No.....

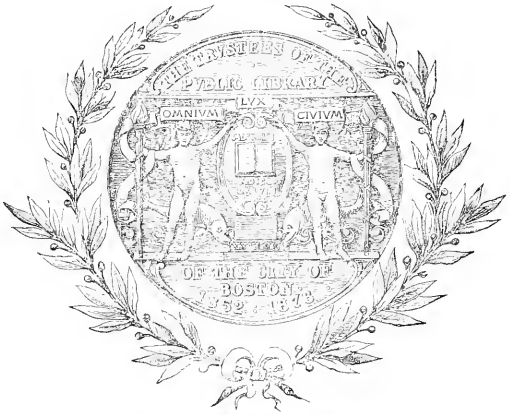

KIRSTEIN BUSINESS BRANCH

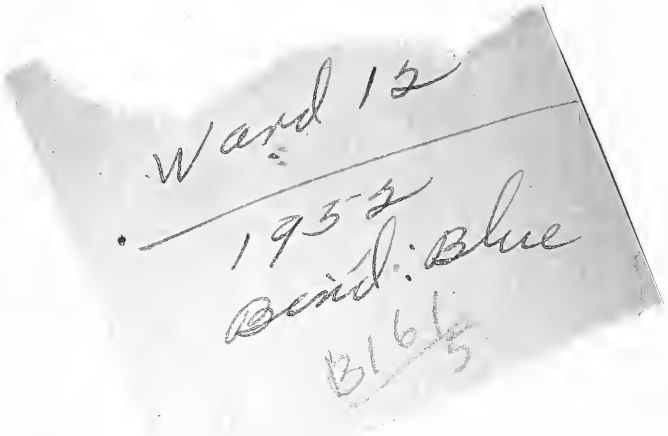

Ward 12

1952

Bind: Blue

B161/5

Page.	Letter.	Full Name.	Residence, Jan. 1, 1952.	Occupation.	Age.	Street

Cliff Street—Continued

	L	McCoy Lottie–†	15	housewife	41	here
	M	McCoy Ozell	15	laborer	42	"
	N	Young Rena–†	15	housewife	64	108 Cabot
	O	Stewart Edith–†	25	"	31	here
	P	Stewart Leroy	25	janitor	50	"
	R	West Gladys–†	27	clerk	45	"
	S	West John	27	mechanic	69	"
	T	Brown Charlotte–†	29	saleswoman	37	"
	U	Brown Mavel–†	29	housewife	67	"
	V	Rodd Annie R–†	29	"	65	"
	W	Mulvee Mary–†	31	nurse	50	"
	X	Mulvee Robert	31	machinist	42	"
	Y	Mulvee Thomas	31	bricklayer	42	"
	Z	*Potter Kathleen–†	37	housewife	38	43 Dover
3						
	A	Potter Ralph	37	chauffeur	39	43 "
	B	Brown Joseph R	39	electrician	37	here
	C	Brown Lillian A–†	39	housewife	37	"
	D	Dawson Frank	41	painter	61	"
	E	Dawson Mary–†	41	housewife	42	"
	F	Dion John L	41	retired	79	"
	G	Dion Joseph E	41	"	77	"
	H	Halkett Euphemia–†	41	housewife	56	46 Vine
	K	Halkett George C	41	custodian	55	46 "
	L	Andrelos Effstratius	41	baker	60	here
	M	*Andrelos Sophie–†	41	housewife	48	"
	N	McEttrick James F	43	watchman	45	"
	O	McEttrick Loretta M–†	43	housewife	44	"
	P	Comeau Louis E	43	roofer	50	"
	R	Comeau Paul E	43	carpenter	46	"

Dana Court

	V	*Arlington Dorothy–†	4	housewife	38	here
	X	Harris Leona C–†	4	"	36	"

Dana Place

	Y	Beaudet Grace–†	1	housewife	33	here
	Z	Beaudet Roland	1	operator	45	"
4						
	A	Fountain Alton	1	"	37	25 Rockland

Page.	Letter.	Full Name.	Residence, Jan. 1, 1952.	Occupation.	Supposed Age.	Reported Residence, Jan. 1, 1951. Street and Number.

Dana Place—Continued

B	Fountain William	1	retired	75	25 Rockland
C	Hobart Eleanor L–†	3	housewife	38	here
D	Engles Robert	3	millwkr	59	"
E	Fish Avery S	3	laborer	47	"
F	Fish Elizabeth–†	3	housewife	61	"
G	Fish Robert	3	orderly	27	"
H	McCarthy Anna M–†	4–6	housewife	34	"
K	McCarthy Joseph J	4–6	laborer	34	"
L	Budlong Lucy P–†	4–6	housewife	67	"
M	Farrar Arthur L	4–6	operator	62	"
N	Farrar Dorothy F–†	4–6	housewife	37	"
O	Rogers Ernestine–†	5	"	22	"
P	Rogers Morris	5	laborer	24	"
R	Menz Ena–†	5	housewife	34	"
S	Menz Vincent	5	laborer	38	"
T	Wells Ernest	9	manager	42	Norton
U	Wells Fred	9	retired	89	"
V	Wells Jessie–†	9	housewife	37	"
W	Murphy Joseph	11	clerk	37	69 George
X	Murphy Margaret–†	11	housewife	44	69 "
Y	Peterson Edmund	11	chauffeur	39	here
Z	Peterson Margaret–†	11	housewife	41	"

5

A	Friel Barbara–†	11	"	33	101 Heath
B	Belot Gustave	12	retired	64	here
C	Belot Jeanie–†	12	housewife	63	"
D	E'Entremont Arleen–†	14	"	36	524 Dor av
E	E'Entremont Howard	14	chauffeur	36	524 "
F	Reed Bertha–†	14	housewife	42	here
G	Reed Clyde	14	painter	47	"
H	Reed Clyde D	14	photographer	22	"
K	Phillips Alma–†	16	clerk	22	"
L	Phillips Mary A–†	16	housewife	46	"
M	Phillips Rita–†	16	winder	24	"
N	Phillips Robert	16	machinist	54	"
O	Phillips Robert J	16	repairman	27	"
P	*Slauenwhite Frank	18	salesman	51	"
R	Slauenwhite Muriel–†	18	bookkeeper	22	"
S	Slauenwhite Muriel–†	18	housewife	49	"
T	Anderson Brewer	19	chauffeur	35	"
U	Anderson Ida–†	19	housewife	63	"

Page.	Letter.	Full Name.	Residence, Jan. 1, 1952.	Occupation.	Supposed Age.	Reported Residence, Jan. 1, 1951. Street and Number.

Dana Place—Continued

V	Anderson Leroy	19	chauffeur	38	here
W	Anderson Ruth–†	19	waitress	33	"
X	McPhee Marion–†	19	housewife	31	477 Dudley
Y	McPhee Michael	19	carpenter	30	477 "
Z	Driscoll Francis	19	laborer	50	here
	6				
A	Driscoll Francis H	19	buffer	20	"
B	Driscoll Lorna–†	19	housewife	49	"
C	Slavenwhite Alfred L	20	metalwkr	27	"
D	Slavenwhite Arlene–†	20	housewife	24	"
E	Bullard Arthur T	20	valet	25	"
F	Bullard Georgia J–†	20	housewife	26	"
G	Lomuscio Antonetta–†	20	"	62	"
H	Mortz Agnes T–†	20	"	26	"
K	Mortz John R	20	roofer	29	"
L	York Lester B	21	"	34	"
M	York Susan A–†	21	housewife	32	"
N	Cobb Charles H	21	retired	76	"
O	Colley Robert J	21	laborer	51	"

Dana Street

R	Dwyer Dorothy L–†	18	housewife	38	9 Dana pl
S	Dwyer Michael L	18	pipefitter	42	9 "
T	Roache John C	18	U S N	21	here
U	Heggie John F	18	clerk	74	"
V	Jackson Fred T	18	mechanic	62	"
W	Jackson Marion M–†	18	housekeeper	52	"
X	Aldrich Catherine M–†	18	housewife	47	"
Y	Aldrich Edgar F	18	clerk	55	"
Z	Aldrich George J	18	"	28	"
	7				
A	Aldrich George L	18	"	51	"
B	*Gailis Irma–†	22	stitcher	48	"
C	*Kaps Grietina–†	22	nurse	22	"
D	*Kaps John	22	laborer	67	"
E	*Kaps Martha–†	22	domestic	51	"
F	Monahan Catherine L–†	22	clerk	57	"
G	Deagan Charles	22	musician	63	"
H	Deagan Frances–†	22	clerk	51	"
K	Kelley Albert J	22	guard	45	"

Page.	Letter.	Full Name.	Residence, Jan. 1, 1952.	Occupation.	Supposed Age.	Reported Residence, Jan. 1, 1951. Street and Number.

Dana Street—Continued

L	Ayer Ida M–†	23	housewife	65	here
M	Deering Andrew	23	chauffeur	64	"
N	Hendrickson William H	23	shipper	65	"
O	McNeil Harriette–†	23	spinner	59	"
R	Hull Julia T–†	23	housewife	73	"
S	Hull Walter J	23	laborer	69	"
T	Hull William	23	carpenter	39	"
U	Hampton Burpee E	24	printer	56	"
V	Schreiber Barbara–†	24	housewife	25	34 Hautevale
W	Schreiber Edward	24	mechanic	29	34 "
Y	Wright Rose A–†	25	clerk	26	here
Z	Young Cassie–†	25	housewife	53	"

8

A	Young Osmer M	25	chauffeur	55	"
B	Kerkin Lucian J	25	laborer	64	"
C	Kerkin William F	25	"	54	"
D	Smith Frances M–†	25	housewife	71	"
E	Smith William G	25	retired	75	"
F	Palmer Mary–†	25	housekeeper	66	"
G	Putney William	25	laborer	66	"
H	Ware George	25	"	22	"

Dudley Street

U	*Vitolins Alexander	131	shoemkr	59	here
V	*Vitolins Olga–†	131	housewife	58	"
W	Dornlas Fred	131	retired	73	"
X	Parker Anna–†	131	clerk	52	"
Y	Rogers Frances–†	131	housekeeper	64	"
Z	*Millers Ereaka–†	131	housewife	50	"

9

A	*Millers John	131	laborer	53	"
B	Pappas Theodore	131	cook	63	"
C	Meredith Violet I–†	131	teacher	45	"
D	Kaleck Arthur	131	foreman	46	"
E	Kaleck Beatrice–†	131	housewife	75	"
F	*Leibert Alma–†	131	stitcher	53	"
U	Byrnes Edward	171	laborer	24	16 Cedar pk

Page.	Letter.	Full Name.	Residence, Jan. 1, 1952.	Occupation.	Supposed Age.	Reported Residence, Jan. 1, 1951. Street and Number.

Dudley Street—Continued

v	Byrnes Joseph H	171	retired	73	144 Dudley
w	Byrnes Maude–†	171	housewife	61	Wash'n D C
x	Leyton Eleanor–†	171	clerk	27	"
y	Tarr Elizabeth–†	171	housewife	47	here
z	Tarr John	171	baker	48	"
	10				
b	Currier Anna–†	175	waitress	59	21 Motte
c	Currier Herbert	175	U S A	38	21 "
d	Gallagher Florence–†	175	housewife	66	21 "
e	Paine Thomas	175	laborer	44	21 "
f	Scannell James	175	"	30	21 "
g	Ward Dorothy–†	175	nurse	45	here
m	Bernard George	181	laborer	34	224 Dudley
n	Brown William	181	cutter	41	here
o	Campbell Jennie–†	181	housekeeper	54	"
p	Capparino Rinaldo	181	cook	46	"
r	Dunphy Mae–†	181	housewife	51	"
s	Lynch Harold	181	chauffeur	23	"
t	Collins Leo	183	retired	60	185 Dudley
u	DeCoursey Frances–†	183	attendant	20	270 "
v	Giewiatowski Walter	183	laborer	50	here
w	Killion Agnes–†	183	housekeeper	44	270 Dudley
x	Lawrence Eugene	183	cook	55	here
y	Lydon Timothy	183	attendant	60	283 Shawmut av
z	McDevitt Edward	183	mechanic	22	here
	11				
a	Southall Percy	183	bricklayer	46	185 Dudley
b	Brookings Amy–†	185	packer	45	268 "
c	Carlo Francis E	185	roofer	28	Medford
d	Crossman Violet–†	185	housewife	57	here
e	Dempsey Michael	185	retired	62	252 Warren
f	Goldwick Thomas	185	laborer	49	here
g	Kelleher John J	185	chauffeur	35	Quincy
h	Sedgley Arthur B	185	roofer	30	Medford
k	Pilavios Mary E–†	187	factorywkr	21	175 Dudley
l	Hanna Barbara A–†	187	packer	20	here
m	Hanna Frederick T	187	chauffeur	24	10 Linden Park
n	Powers James A	187	retired	79	here
o	Sommerville Anna M–†	187	housewife	48	"
w	Crane Joanna M–†	209	"	71	"

Page.	Letter.	Full Name.	Residence, Jan. 1, 1952.	Occupation.	Supposed Age.	Reported Residence, Jan. 1, 1951. Street and Number.
		Dudley Street—Continued				
	X	Curley Mary M–†	209	housewife	81	here
	Y	McRae Gloria L–†	209	stitcher	29	"
	Z	McRae Margaret E–†	209	housewife	67	"
12						
	A	Pearson Dorothy R–†	209	saleswoman	45	"
	B	Pretcoe Mary–†	209	housewife	35	"
	E	Carroll Lillian–†	217	"	54	"
	F	Carroll William	217	cleaner	57	"
		Fairland Street				
	G	Walsh Emmett T	29	carpenter	37	here
	H	Gatto Frank J	29	machinist	27	"
	K	Gatto Josephine–†	29	housewife	25	"
	L	Laughter Mary N–†	33	"	30	"
	M	Laughter Paul	33	laborer	27	"
	N	McBrady John E	33	engineer	26	34 River
	O	McBrady Sarah D–†	33	housewife	20	Canada
	P	TeSoro Frances–†	37	"	52	here
	R	TeSoro Frank A	37	U S A	23	"
	S	TeSoro Vincent	37	merchant	56	"
	T	*Marangos Frances–†	37	housewife	47	"
	U	Marangos John A	37	salesman	23	"
	V	Marrogianakis Trifon	37	bartender	58	Salem
		Fremont Place				
	W	Malgieri Emanuela–†	1	housewife	61	here
	X	Malgieri Erasmo	1	retired	70	"
	Y	Sano Angeline–†	1	housewife	39	"
	Z	Sano Joseph S	1	clerk	36	"
13						
	A	Peterson Carl	2	mechanic	52	"
	B	Smythe Elizabeth–†	2	housewife	65	"
	C	Bowen Charles	3	painter	35	1772 Wash'n
	D	Bowen Mary–†	3	housewife	26	1772 "
	E	Albrecht Joyce–†	3	"	20	Malden
	F	Albrecht Winston B	3	U S N	20	Texas
	G	Templeton Etta M–†	4	housewife	55	here

Page.	Letter.	Full Name.	Residence, Jan. 1, 1952.	Occupation.	Supposed Age.	Reported Residence, Jan. 1, 1951. Street and Number.

Glenwood Place

H	Brennan Andrew J	1	machinist	24	here
K	Brennan Mary–†	1	housekeeper	59	"
L	Brennan Stephen	1	student	40	"
M	Hume Robert	1	machinist	23	"
O	Capaul Edward	3	manager	62	"

Glenwood Street

R	Harkins Catherine–†	3	housewife	49	here
S	Shadwell George	3	retired	48	"
T	Cunningham Catherine–†	3	housekeeper	63	163 Eustis
U	Baldwin Harold	3	boilermkr	36	Watertown
V	Baldwin Lois–†	3	housewife	34	"
W	Kelleher Thomas	3	laborer	48	here
X	Gallagher Mary–†	5	housewife	69	"
Y	Haigh Joseph	5	laborer	50	"
Z	Haigh Pearl–†	5	domestic	53	"
	14				
A	Harris Edgar	5	painter	52	"
B	Harris Eva–†	5	shoewkr	53	"
C	McGuine Edward	5	laborer	36	Gardner
D	Arnold Joseph	6	steamfitter	56	here
E	Arnold Joseph P	6	tester	26	43 Peter Parley rd
F	Arnold Margaret M–†	6	housewife	47	here
G	Carroll Leo	6	mover	41	53 Warren
H	Kuchinski Joseph	6	machinist	53	1 Harvard pl
K	McDonald James	6	retired	79	here
L	Picardi Angelo	6	porter	59	10 Kearsarge av
M	Berseil Willis	8	clerk	50	35 Blue Hill av
N	Conroy Frank	8	inspector	42	here
O	Dowling Mary J–†	8	housekeeper	75	"
P	O'Rourke Sarah E–†	8	housewife	70	"
R	Shaughnessy Elizabeth M–†	8	"	40	"
S	Shaughnessy John J	8	collector	52	"
T	Brooks Edwina A–†	10	housewife	56	"
U	Brooks Henry W	10	executive	68	"
V	Brooks Mary A–†	10	operator	23	"
W	Spellman Augusta S–†	10	housewife	81	"
X	Clark Howard T	12	salesman	46	3 Copeland pl
Y	Habib James P	12	chauffeur	21	Fall River
Z	Silowan Mary–†	12	housewife	40	here

Page.	Letter.	Full Name.	Residence, Jan. 1, 1952.	Occupation.	Supposed Age.	Reported Residence, Jan. 1, 1951. Street and Number.
		15				
		Glenwood Street—Continued				
	A	Silowan Paul	12	laborer	55	here
	B	LaPorta Anthony	13	operator	48	"
	C	LaPorta Louise–†	13	housewife	45	"
	D	Moore John C	13	U S M C	21	"
	E	Moore Joseph	13	chauffeur	52	"
	F	Moore Mary–†	13	housewife	42	"
	G	Thomas Adeeb E	14	dentist	28	"
	H	Thomas Edna A–†	14	operator	47	"
	K	Thomas Elias A	14	student	22	"
	L	Thomas Elias A	14	painter	55	"
	M	DiCiuciues Angelina–†	15	housewife	67	"
	N	DiCiuciues Antonio	15	retired	73	"
	O	Wentworth Dorothy–†	15	housewife	29	1 Regent
	P	Wentworth Roger	15	letter carrier	32	1 "
	R	Miller Mary F–†	16	housewife	58	here
	S	Miller William G	16	retired	63	"
	T	Pinkham Dorothy B–†	16	housewife	24	188 Warren
	U	Pinkham Leslie T	16	student	29	188 "
	V	Thibodeau Erland	17	carpenter	40	here
	W	Thibodeau Marion–†	17	housewife	27	"
	X	Cunningham John J	17	painter	54	"
	Y	Cunningham Mary–†	17	housewife	43	"
	Z	Sheedy Michael	17	chauffeur	32	"
		16				
	A	Sheedy Virginia–†	17	housewife	32	"
	B	Leeman Gertrude–†	17A	"	28	"
	C	Leeman Hollis	17A	chauffeur	30	"
	D	Easton Floyd	17A	mechanic	32	"
	E	Easton Rose–†	17A	nurse	34	"
	F	Leahy Catherine–†	17A	housewife	55	"
	G	Leahy Maurice	17A	baker	55	"
	H	Compton Peter	19	retired	71	216 Highland
	K	McGray Mary–†	19	nurse	66	216 "
	M	MacDonald Ambrose	19	inspector	37	here
	N	MacDonald Catherine–†	19	housewife	34	"
	O	MacDonald Mary–†	19	"	73	"
	P	Harrold Frederick P	20	clerk	50	"
	R	Harrold Margaret M–†	20	housewife	43	"
	S	Nagle Margaret–†	20	at home	75	"

Page.	Letter.	Full Name.	Residence, Jan. 1, 1952.	Occupation.	Supposed Age.	Reported Residence, Jan. 1, 1951. Street and Number.

Glenwood Street—Continued

T	Clark Anne–†	21	housewife	73	here	
U	Clark John	21	clerk	39	"	
V	Kelly Mary–†	23	laundress	59	"	
W	McGinley Mary E–†	23	housewife	63	"	
X	McGinley Michael F	23	chauffeur	61	"	
Y	Sexton George	25	laborer	52	"	
Z	Sexton Mary–†	25	housewife	43	"	
	17					
A	Mitchell Donald G	27	bookkeeper	20	"	
B	Mitchell Margaret E–†	27	typist	45	"	
C	Rooney Elizabeth J–†	28	housewife	58	"	
D	Rooney John F	28	chauffeur	54	"	
E	Burns Frances K–†	28	stitcher	22	31	Pembroke
F	Burns Margaret A–†	28	operator	22	31	"
G	Burns Mary J–†	28	domestic	63	31	"
H	Burns Robert M	28	laborer	63	31	"
K	Parris Gladys–†	29	factorywkr	22	here	
L	Parris Kenneth	29	printer	23	"	
M	Young Garland	29	seaman	24	"	
N	Young George M	29	steward	26	"	
O	*Young Gladys–†	29	housewife	49	"	
P	Young William	29	seaman	49	"	
R	Chambers Albert J	31	underwriter	20	"	
S	Chambers Alberta–†	31	housekeeper	53	"	
T	Smith Edward F	31	presser	26	"	
U	Smith Thelma–†	31	housewife	23	"	
V	Freeman Bessie M–†	31	"	34	18	Wellington
W	Freeman Jesse B	31	U S A	20	18	"
X	Freeman Jesse B	31	cook	47	18	"
Y	Damouras Grace–†	31	housewife	53	here	
Z	Damouras Peter	31	machinist	53	"	
	18					
A	Reeves Irene L–†	33	housewife	31	"	
B	Reeves Jesse F	33	mechanic	32	"	
C	Reeves Mary E–†	33	factorywkr	24	23	Parker
D	Turner Bela A	33	laborer	45	here	
E	Turner Lelia M–†	33	housewife	40	"	
F	Cheney Everard L	35	retired	81	"	
G	Cheney James K	35	laborer	36	"	
H	Cheney Mary M–†	35	housewife	76	"	

Page.	Letter.	Full Name.	Residence, Jan. 1, 1952.	Occupation.	Supposed Age.	Reported Residence, Jan. 1, 1951. Street and Number.

Glenwood Street—Continued

K	Doran Mary R–†	35	assembler	29	here
L	Doran Rena P–†	35	housewife	63	"
M	Doran William F	35	roofer	62	"
N	Martin Joseph P	35	mechanic	37	"

Glenwood Terrace

P	Campbell Elizabeth–†	1	housewife	36	here
R	Campbell Frederick	1	janitor	60	"
T	Clifford Dorothy–†	1	housewife	35	"
S	Clifford Eugene B	1	steamfitter	42	"
U	Conley John J	1	retired	85	"
V	Costelo Doroteo	1	U S N	28	58 Ottawa
W	Costelo Helen–†	1	housewife	27	here
X	Flowers Helen–†	1	housekeeper	40	"
Y	Gulloto Martha–†	1	housewife	39	"
Z	Gulloto Martin J	1	shipper	33	"
	19				
A	Woodman Hyman	1	retired	72	"

Greenville Street

B	Jones Alice M–†	1	housewife	60	here
C	Jones Arnold C	1	retired	66	"
D	Murphy Dorothy E–†	1	secretary	36	"
E	Murphy William J	1	manager	37	"
F	Hanson Gloria–†	3	clerk	26	"
G	Hanson Helen M–†	3	housewife	52	"
H	Lynch Aronda G–†	3	nurse	31	"
K	Pike Agnes M–†	3	housewife	51	"
L	Smith Annie M–†	3	"	40	"
M	Smith Herbert G	3	checker	42	"
N	Fichtner Andrew E	5	locksmith	58	5 Warren pl
O	Fichtner Mary A–†	5	housewife	58	5 "
P	Fichtner Norman W	5	clerk	24	5 "
R	Fichtner Paul R	5	mechanic	26	5 "
S	Carter John J	5	operator	55	5 "
T	Mullin Nora T–†	5	housewife	62	5 "
U	McIntyre John C	7	carpenter	49	here
V	Richardson Ethel A–†	7	hairdresser	45	641 Hyde Park av
W	Richardson Frank W	7	salesman	20	641 "

Page.	Letter.	Full Name.	Residence, Jan. 1, 1952.	Occupation.	Supposed Age.	Reported Residence, Jan. 1, 1951. Street and Number.

Greenville Street—Continued

X	Richardson Jean M–†	7	packer	21	641 Hyde Park av
Y	Briggs Alloyd G	7	chauffeur	51	here
Z	Collier Karl C	7	salesman	27	"
	20				
A	Collier Phyllis E–†	7	housewife	27	"
B	Gay Bertha–†	7	clerk	22	Ware
C	McManus Anna M–†	7	entertainer	23	here
D	McManus Mary G–†	7	housewife	46	"
E	McManus Robert W	7	laborer	25	"
F	McManus Timothy J	7	cook	52	"
G	McManus Walter J	7	machinist	22	"
H	Keating Eleanor C–†	7	waitress	28	"
K	Drew Helen M–†	7	housewife	38	"
L	Drew Thomas J	7	chauffeur	39	"
M	Scanlon Lawrence J	7	entertainer	35	"
N	Marena Josephine–†	11	housewife	40	"
O	Marena Russell	11	chauffeur	40	"
P	Barabella John	11	"	26	"
R	Barabella Josephine–†	11	housewife	25	"
S	Bradford Natalie M–†	15	saleswoman	55	"
T	Carter Katherine–†	15	cleaner	50	"
U	Connell James	15	retired	76	"
V	Geoghan Patrick	15	laborer	55	"
W	Kelly Harold	15	clerk	40	"
X	McCarthy John J	15	inspector	74	"
Y	Murtha Helen–†	15	domestic	52	"
Z	Perry John	15	laborer	45	"
	21				
A	Riccilli Joseph	15	barber	65	"
B	Coleman Joan L–†	17	housewife	33	9 Ball
C	Simpson Hattie–†	17	"	56	9 "
D	Stanley Leonard	17	laborer	40	560 Mass av
E	Stanley Rachel–†	17	housewife	35	560 "
F	Thompson Leslie	17	chef	53	here
G	Thompson Mary E–†	17	housewife	50	"
H	Thompson Wendell A	17	student	20	"
K	McPhee Charlotte M–†	17A	housewife	52	"
L	McPhee James E	17A	policeman	54	"
M	McPhee Joseph H	17A	clerk	58	"
N	Ford Ellen–†	17A	at home	78	54 Norton
O	Levesque Leo A	17A	U S N	20	1422 Col av

Page.	Letter.	Full Name.	Residence, Jan. 1, 1952.	Occupation.	Supposed Age.	Reported Residence, Jan. 1, 1951. Street and Number.
	P	MacEwen Albert	17A	salesman	68	here
	R	Magner Nellie–†	17A	at home	77	"
	S	Marks Harry	17A	operator	51	"
	T	Spinney Viola R–†	17A	hairdresser	56	"
	U	Gacik Joseph	19	laborer	28	"
	V	Gacik Pauline–†	19	housewife	25	"
	W	Gerl Charles	19	manager	28	"
	X	Gerl Mary–†	19	housewife	28	"
	Y	McHale Anna–†	19	"	22	"
	Z	McHale John	19	printer	27	"
22						
	A	Phillips Alice–†	19	housewife	25	Hopkinton
	B	Phillips John	19	manager	64	282 Dudley
	C	Phillips Richard	19	painter	22	282 "
	D	Phillips Rose–†	19	housewife	54	282 "
	E	Murphy Ada E–†	21	"	36	1880 Dor av
	F	Murphy William S	21	U S N	35	1880 "
	H	Bjork Axel	21	lineman	60	here
	K	Bjork Blanche–†	21	housewife	65	"
	L	McDonald John	21	U S M C	23	"
	M	Harrison Sadie–†	21	secretary	41	30 Evans Way
	N	Moss Jean F–†	21	housewife	35	480 Mass av
	O	Moss John B	21	clerk	33	93 St Botolph
	P	Laib Alice M–†	21	housewife	21	10 Blossom
	R	Laib Arthur	21	U S N	21	10 "
	S	Fuchs Anthony	21	salesman	63	328 Geneva av
	T	Saunders Albert J	21	chauffeur	35	295 River
	U	Saunders Lorraine A–†	21	housewife	28	47 Woodbine
	V	Crowley Mary B–†	23	secretary	39	here
	W	Crowley Stella M–†	23	at home	67	"
	X	Moran Catherine–†	23	housewife	44	"
	Y	Moran John	23	laborer	51	"
	Z	Downing Lawrence P	23	salesman	32	"
23						
	A	Downing Miriam–†	23	housewife	32	"
	B	Roberts Bertha L–†	23	technician	59	"
	C	Sampson Evelyn B–†	23	housewife	35	"
	D	Sampson Frank H	23	carpenter	37	"
	E	Foster Howard V	23	collector	37	72 Bragdon
	F	Foster Mary G–†	23	packer	26	72 "
	G	Hanley Arthur W	23	seaman	21	here

Page.	Letter.	Full Name.	Residence, Jan. 1, 1952.	Occupation.	Supposed Age.	Reported Residence, Jan. 1, 1951. Street and Number.

Greenville Street—Continued

H	Queenan John E	23	broker	30	here
K	Queenan Theresa H–†	23	housewife	29	"
L	Webster Arthur S	25	retired	68	"
M	Webster Emily A–†	25	housewife	60	"
N	Webster Malcolm H	25	repairman	28	"
O	Webster Phyllis A–†	25	clerk	20	"

Kearsarge Avenue

U	Charlesworth Hugh C	2	retired	77	here
V	Collins John	2	laborer	24	10 Emsella ter
W	Keene Bernard S	2	retired	61	here
X	Kelly Isabel–†	2	clerk	65	"
Y	Morton Alexander	2	polisher	53	"
Z	Ryan Mary–†	2	at home	73	"
	24				
A	Thompson Mabel–†	2	"	73	"
B	White Peter J	2	motorman	61	"
C	Foley Mark	3	retired	84	"
D	Hooley James	3	laborer	45	32 Moreland
E	Kelly Agnes–†	3	housewife	55	here
F	Morse Charles	3	salesman	65	"
G	Reyno Ernest	3	laborer	35	"
H	Smallman Walter	3	chef	53	"
K	Burns Frank T	4	engineer	69	"
L	Cahill Anna–†	4	housewife	58	"
M	Dion Leo	4	nurse	51	"
N	Dion Louise–†	4	student	30	"
O	Dion Wilfred	4	laborer	55	29 Vernon
P	Kelly James	4	shipper	54	here
R	Delahanty Martin M	5	clerk	30	"
S	Delahanty Rosemary–†	5	housewife	21	"
T	Devine Ethel M–†	5	"	47	"
U	Devine Jacqueline F–†	5	clerk	20	"
V	Devine John F	5	"	47	"
W	Devine Margaret B–†	5	at home	80	"
X	Devine Rose M–†	5	housewife	59	"
Y	Sebastian Charles S	6	laborer	37	"
Z	Sebastian Charles S	6	retired	73	"
	25				
A	Sebastian Mildred C–†	6	housewife	60	"

Page.	Letter.	Full Name.	Residence, Jan. 1, 1952.	Occupation.	Supposed Age.	Reported Residence, Jan. 1, 1951. Street and Number.

Kearsarge Avenue—Continued

	B	Goldstein Ethel B–†	7	housewife	32	here
	C	Goldstein Harry	7	laborer	40	"
	D	Johansson Clara–†	9	housewife	56	"
	E	Johansson Karl	9	clergyman	69	"
	F	McCarthy Alice M–†	15	housewife	48	"
	G	McCarthy Paul J	15	laborer	23	"
	H	Mulvey James	15	"	56	"
	K	McMahon Edward M	15	chauffeur	48	"
	L	McMahon Lillian A–†	15	housewife	45	"
	M	McMahon Lillian J–†	15	clerk	25	"
	N	Romback Marie–†	15	housewife	60	"
	O	Roy Albert J	17	student	22	"
	P	Roy Elizabeth E–†	17	housewife	63	"
	R	Roy Francis P	17	laborer	28	"
	S	Roy Francis X	17	electrician	61	"
	T	Roy Robert J	17	florist	22	"
	U	Stringer Alice R–†	17	clerk	37	"
	V	Doldt Doris B–†	17	housewife	29	"
	W	Doldt Raymond R	17	fireman	33	"
	X	Eifler Frank	17	salesman	66	"
	Y	Eifler Sarah–†	17	housewife	62	"
	Z	Grew Margaret M–†	19	"	29	"
26						
	A	Grew William R	19	policeman	30	"
	B	Brine John R	19	laborer	42	"
	C	Brine Margaret E–†	19	housewife	41	"
	D	Lane James W	19	seaman	44	"
	E	Lane Lawrence L	19	painter	52	"
	F	O'Donnell Annie D–†	19	housewife	73	"
	G	Reddish Edward J	19	machinist	30	"
	H	Reddish Edward J	19	laborer	65	"
	K	Reddish Helen F–†	19	housewife	29	"
	L	Blodgett Mae–†	23	at home	70	"
	M	Burnett Robert C	23	laborer	69	"
	N	Flynn Joseph A	23	clerk	53	"
	O	Grinsell Mary A–†	23	at home	68	"

Kearsarge Terrace

	R	Sugerman Natalie E–†	1	housewife	37	here
	S	*Smith Regina A–†	1	"	41	"
	T	Smith William G	1	printer	44	"

Page.	Letter.	Full Name.	Residence, Jan. 1, 1952.	Occupation.	Supposed Age.	Reported Residence, Jan. 1, 1951. Street and Number.

Kearsarge Terrace—Continued

U	LeRoy James	1	U S N	30	28 Dale
V	LeRoy Jane–†	1	housewife	28	28 "
W	Murphy John S	2	salesman	53	here
X	Murphy Mary A–†	2	housewife	50	"
Y	Perry Mary L–†	2	"	22	10 Winthrop
Z	Perry Paul L	2	machinist	26	10 "
	27				
A	Foran George A	2	"	36	here
B	Foran Hazel E–†	2	housewife	45	"
C	Glynn Dorothy M–†	2	clerk	35	"
D	Thorn Elizabeth C–†	2	housewife	59	"

Moreland Street

E	Mayweathers Jesse P	2	tailor	38	New York
F	Morgan Allen	2	porter	39	here
G	Perez Pauline G–†	2	at home	44	"
H	Williams Jeremiah	2	laborer	44	"
K	Leonard Constance S–†	4	housewife	22	123 Bower
L	Lovell Clement R	4	clerk	27	here
M	Lovell Eleanor A–†	4	secretary	34	"
N	Miller Evelyn–†	4	housewife	28	"
O	Miller Louis	4	laborer	30	"
P	Anderson Harrison N	6	engineer	46	"
R	Benders William E	6	tailor	49	"
S	Benders Winifred M–†	6	stitcher	49	"
T	Vaughan Darcy P	8	chauffeur	47	"
U	Vaughan Ethel M–†	8	housewife	24	"
V	Vaughan Jesse H	8	laborer	45	"
W	Vaughan Mary M–†	8	housewife	50	"
X	Davy Frank H	10	machinist	24	"
Y	Davy Helen A–†	10	housewife	21	"
Z	Chapman Dorothea E–†	10	"	40	"
	28				
A	Chapman Waldo J	10	machinist	39	"
B	Dawson Catherine B–†	12	housewife	24	"
C	Dawson Charles E	12	U S A	24	Wisconsin
D	Neville David J	12	chef	49	here
E	Neville Evelyn G–†	12	housewife	46	"
F	Neville Hortense–†	12	baker	26	"
G	Neville Melvin J	12	presser	21	"
H	Wilson Linwood S	14	machinist	25	"

Page.	Letter.	Full Name.	Residence, Jan. 1, 1952.	Occupation.	Supposed Age.	Reported Residence, Jan. 1, 1951. Street and Number.

Moreland Street—Continued

K	Wilson Madeline E–†	14	housewife	28	here
L	Price Charles	14	U S A	21	Wisconsin
M	Price Charles	14	at home	62	here
N	Anderson Charles F	16	lawyer	31	"
O	Anderson Pocahontas S–†	16	housewife	34	"
P	Harvey Gertrude A–† rear	18	nurse	60	"
R	Harvey Robert J "	18	janitor	63	"
S	Bartlett Arthur M	20	supervisor	70	30 Wrentham
T	Coleman Fergus M	20	retired	73	here
U	Dinn John F	20	foreman	48	"
V	MacDonald Ignatius F	20	mechanic	45	"
W	Major George L	20	machinist	23	95 St Alphonsus
X	Shea John F	20	manager	48	here
Y	Thomas Barbara E–†	20	at home	65	"
	29				
A	Dean James P	24	roofer	63	"
B	Dean Theresa A–†	24	housewife	63	"
C	King George	24	laborer	49	"
D	King Mary L–†	24	housewife	49	"
E	Morton Elizabeth–†	24	"	74	"
F	Morton Joseph	24	retired	77	"
G	Newman Mary–†	24	housewife	80	"
H	Weinberg Joseph	24	laborer	46	"
K	Weinberg Sylvia–†	24	housewife	37	"
L	Johnson Elizabeth A–†	26	domestic	58	"
M	Johnson George C	26	chauffeur	55	"
N	Whitlock Charles E	26	laborer	56	"
O	Whitlock Ethel–†	26	at home	54	"
P	Littlefield Margaret A–†	26	"	50	"
R	Rose Melville L	26	retired	80	"
S	Stevens Ethel–†	26	at home	50	"
T	Stevens Lester	26	laborer	21	"
U	Ames William	28	attendant	30	100 Vernon
V	Daghir Charles	28	cutter	49	Brockton
W	Fournier Virginia E–†	28	at home	48	24 Sarsfield
X	Glynn Ella A–†	28	"	76	1396 Com av
Y	Good William	28	guard	64	32 Moreland
Z	McDonough John	28	machinist	32	100 Warren
	30				
A	Nord Elizabeth–†	28	at home	70	here
B	O'Brien John J	28	laborer	39	33 Waverly

Page.	Letter.	Full Name.	Residence, Jan. 1, 1952.	Occupation.	Supposed Age.	Reported Residence, Jan. 1, 1951. Street and Number.
	C	Powers Alice J–†	28	at home	71	here
	D	Saunders Agnes–†	28	domestic	65	"
	E	Seavey Robert O	28	laborer	51	"
	F	Sheffington Gerald	28	chauffeur	40	7 Winthrop
	G	Wynn Richard F	28	machinist	24	89 St James av
	H	Wynn Roberta A–†	28	housewife	24	4 Tavern rd
	K	Taylor Anne M–†	30	"	53	here
	L	Taylor Francis C	30	clerk	62	"
	M	Taylor Francis M	30	student	25	"
	N	Taylor Rita L–†	30	clerk	20	"
	O	Beckles Gerald	30	machinist	58	"
	P	Beckles Ivy G–†	30	teacher	27	"
	R	Beckles Maud E–†	30	housewife	53	"
	S	Riley Linford	30	cook	26	"
	T	Riley Rebecca–†	30	housewife	25	"
	U	Webb Henry A	30	chauffeur	62	"
	V	Webb Marie A–†	30	baker	62	"
	W	Hagans James L	32	presser	35	29 Ingleside
	X	Hagans Mabel L–†	32	stitcher	30	29 "
	Y	Thomas William L	32	musician	30	New York
	Z	Connors Helen–†	34	housewife	50	23 Warren pl
		31				
	A	Dessipris Costas J	34	waiter	38	23 "
	B	Radcliffe John O	34	chauffeur	50	here
	C	Radcliffe Mary M–†	34	tester	47	"
	D	Satinsky Jenny–†	34	stitcher	60	Everett
	E	Radcliffe Claire E–†	34	housewife	21	34 Dean
	F	Radcliffe John O	34	chauffeur	20	here
	G	Morris Ivan B	36	chemist	40	795 Tremont
	H	Morris Violet V–†	36	stitcher	39	795 "
	K	Robinson Benjamin	36	clerk	42	here
	L	Robinson Bessie–†	36	housewife	39	"
	M	Jackson Elsie M–†	36	"	39	"
	N	Jackson Pearl–†	36	porter	45	"
	O	Montgomery Isabel–†	38	housewife	35	"
	P	Montgomery James E	38	laborer	34	"
	R	Barboza Felix	38	musician	42	"
	S	Bjork Harold	38	machinist	52	"
	T	Bjork Louise–†	38	housewife	49	"
	U	Coley Leonard	40	laborer	36	"
	V	Coley Ruth–†	40	housewife	32	"

Page.	Letter.	Full Name.	Residence, Jan. 1, 1952.	Occupation.	Supposed Age.	Reported Residence, Jan. 1, 1951. Street and Number.

Moreland Street—Continued

	W	Toney Pierce	40	contractor	48	here
	X	Toney Thelma–†	40	housewife	32	"
	Y	Cappolino Mary–†	42	stitcher	38	"
	Z	Cappolino Philip	42	baker	57	"
		32				
	A	Stornanti Mary N–†	42	housewife	24	"
	B	Stornanti Santi J	42	pharmacist	26	"
	C	O'Neil James	44	carpenter	60	"
	D	Porlier Sadie B–†	44	housewife	80	"
	E	Porlier William F	44	clerk	76	"
	F	Ferguson David L	46	clergyman	74	"
	G	Ferguson Maude M–†	46	housewife	70	"
	H	Collier Elizabeth E–†	48	"	34	"
	K	Collier George E	48	machinist	28	"
	L	Gregory Theresa M–†	48	housewife	53	"
	M	Gregory William H	48	mechanic	58	"
	N	Randolph Thomas X	48	welder	25	"
	O	Broadnax Ellastine R–†	50	musician	48	"
	P	Broadnax Paul L	50	shipper	55	"
	R	Broadnax Rebecca E–†	50	clerk	20	"
	S	Lee Rebecca P–†	50	at home	80	"
	T	Taylor Mildred L–†	50	housewife	24	"
	U	Taylor Paul	50	mechanic	24	"
	V	Dixon Alice–†	52	housewife	29	"
	W	Dixon John	52	mechanic	29	"
	X	Carbin Lillian E–†	54	socialwkr	68	"
	Z	*Afanasjew Peter	56	draftsman	42	"
		33				
	A	Carande Beryl A–†	56	housewife	24	Chelsea
	B	Carande Howard A	56	foreman	28	"
	C	*Loudfoot Gladys–†	56	housewife	55	"
	D	Pease Leon E	64	laborer	27	Springfield
	E	Pease Mary–†	64	housewife	26	"
	F	DePalma Frank J	64	U S N	22	here
	G	DePalma Mary–†	64	housewife	46	"
	H	DePalma Nunzio	64	laborer	53	"

Myrtle Place

	K	Johnson Alice–†	1	housewife	47	here
	L	Johnson Carleton	1	laborer	55	"
	M	Appleby Abbie–†	2	housewife	65	"

Page.	Letter.	Full Name.	Residence, Jan. 1, 1952.	Occupation.	Supposed Age.	Reported Residence, Jan. 1, 1951. Street and Number.

Myrtle Place—Continued

	N	Evarts Ruth E–†	2	housewife	56	here
	O	Felton Warren A	2	laborer	58	"
	P	Karaian Aram M	2	"	65	"
	R	McCormick Colman E	3	"	45	"
	S	McGlory Evelyn F–†	3	hairdresser	32	"
	T	McGlory Ralph E	3	carpenter	60	"
	U	Cooke Frederick	4	retired	66	"
	V	Cooke John	4	buyer	30	"
	W	Cooke Lenore–†	4	housewife	32	"
	X	Vakis John	4	retired	73	"
	Y	Gately Bessie J–†	5	housewife	63	"
	Z	Gately Calvin H	5	shipper	28	"
34						
	A	Gately Clifford R	5	U S A	22	"
	B	Lewis Mildred F–†	5	housewife	32	"
	C	Lewis Robert D	5	foreman	29	"
	D	Gardner Marion A–†	6	housewife	39	"
	E	Gardner William C	6	laborer	53	"
	F	Murphy Ann R–†	7	housewife	36	"
	G	Murphy James J	7	chauffeur	38	"
	H	LaPorte Charles F	7	shipper	54	"
	K	LaPorte Florence S–†	7	housewife	54	"
	L	Bergen Elizabeth T–†	7	"	44	"
	M	Bergen Richard J	7	chauffeur	42	"

Pevear Place

	N	Carson Ambrose	1	porter	65	here
	O	Hewitt Florence–†	1	housewife	39	"
	P	McCloskey Margaret C–†	2	"	60	"
	R	Heffernan Leo G	2	mechanic	59	"
	S	McNealy John E	3	cook	53	"
	T	McNealy Margaret A–†	3	housewife	35	"
	U	Cann Albert R	3	mechanic	40	"
	V	Cann Elizabeth G–†	3	housewife	31	"
	W	Clark John C	3	mechanic	34	"
	X	Clark Lillian M–†	3	housewife	29	"
	Y	Allen Allison I–†	4	"	28	52 Chestnut av
	Z	Allen George R	4	pipefitter	30	52 "
35						
	A	Kent Vera M–†	5	domestic	59	here
	B	Anastas Pauline–†	5	housewife	47	"

Page.	Letter.	Full Name.	Residence, Jan. 1, 1952.	Occupation.	Supposed Age.	Reported Residence, Jan. 1, 1951. Street and Number.

Peavear Place—Continued

C	Heller Elsie D–†	5	waitress	48	here
D	Peterson Hannah–†	6	cook	70	"
E	Leehan Grace R–†	7	bookkeeper	25	"
F	Leehan Helen I–†	7	"	24	"
G	Leehan Jeremiah C	7	painter	64	"
H	Bennett Raymond F	8	clerk	42	"
K	Johnson Helen A–†	8	housewife	85	"
L	Johnson Walter A	8	painter	59	"
M	Dutton George H	8	"	80	"
N	Dutton Ida M–†	8	housewife	72	"
O	Inman Cecil E	9	salesman	75	"
P	Inman Charles E	9	clerk	38	"

Warren Place

R	Channall John	2	retired	69	here
S	Sheverie Leo M	2	"	59	"
T	Connolly Thomas P	2	"	83	"
U	Gallagher Mary–†	2	teacher	54	"
V	Gardner Annie–†	2	housekeeper	81	"
W	McCarthy Cecilia–†	2	housewife	57	"
X	McCarthy Charles	2	mechanic	50	"
Y	Finn Patrick J	3	laborer	44	"
Z	Hall Robert	3	clerk	30	"
	36				
A	McIsaac Mary E–†	3	nurse	52	"
B	Jurigian Dorothy–†	4	clerk	45	"
C	*Jurigian Mary–†	4	at home	88	"
D	Holmes James	5	porter	47	"
E	Johnson Dorothy–†	5	clerk	42	"
F	Young Charles	5	porter	47	"
G	Young John	5	laborer	51	"
H	Cummings Alma–†	6	clerk	22	"
K	Cummings Manuel	6	laborer	55	"
L	Cummings Rhoda–†	6	clerk	54	"
M	Seely Pearl–†	6	stitcher	25	"
N	Taylor Geraldine–†	6	housewife	30	"
O	Taylor Malcolm	6	shipfitter	30	"
P	Wright Bernice–†	6	housewife	25	"
R	Wright Russell	6	laborer	31	"
S	Evans William	7	machinist	52	"

Page.	Letter.	Full Name.	Residence, Jan. 1, 1952.	Occupation.	Supposed Age.	Reported Residence, Jan. 1, 1951. Street and Number.

Warren Place—Continued

T	Green Clara–†	7	at home	71	here
U	Mullen Charles	7	retired	84	"
V	Madden Florence–†	7	at home	70	"
W	Drum Ethel–†	8	clerk	62	"
X	Drum Helen–†	8	housewife	30	"
Y	Drum William H	8	laborer	29	"
Z	Bailey Frank	9	painter	30	"
	37				
A	Bailey Josephine–†	9	clerk	24	"
B	Garaffo Angelina–†	9	housewife	53	"
C	Garaffo John	9	baker	52	"
D	Garaffo Sylvia–†	9	clerk	22	"
E	Hanlon Edmond P	10	laborer	43	"
F	Hanlon Georgia M–†	10	clerk	35	"
G	Swaney Lottie–†	10	cashier	63	"
H	Starr Angelina–†	10	clerk	41	"
K	Starr Palvora–†	10	"	22	"
L	Regan Rita–†	11	housekeeper	55	"
M	Griffin Ina–†	12	clerk	42	"
N	Tower Alexina–†	12	housewife	32	"
O	Tower Walter	12	laborer	36	"
P	Carney Ellen–†	12	housewife	72	"
R	Carney Mathew	12	retired	70	"
S	Hogan Catherine–†	12	seamstress	36	"
T	Seto Harry	12	presser	35	"
U	Manning Bernard D	12	collector	39	"
V	Manning Genevieve C–†	12	housewife	33	"
W	Ott Anna M–†	13	"	74	"
X	Ott Francis	13	retired	73	"
Y	Dineen Eleanor–†	14	housewife	53	"
Z	Dineen Frank	14	guard	56	"
	38				
A	Wilkins Lillian–†	14	at home	67	"
B	Oliva Anthony	15	laborer	23	"
C	Oliva Anthony	15	"	53	"
D	Oliva Frank	15	clerk	33	"
E	Oliva Nancy–†	15	"	22	"
F	*Oliva Nancy–†	15	housewife	56	"
G	Oliva Rose–†	15	clerk	27	"
H	Oliva Salvatore	15	"	31	"
K	Oliva Santo	15	laborer	35	"

Page.	Letter.	Full Name.	Residence, Jan. 1, 1952.	Occupation.	Supposed Age.	Reported Residence, Jan. 1, 1951. Street and Number.

Warren Place—Continued

L	Hayes Elizabeth–†	16	housewife	43	here
M	Hayes Lucille B–†	16	stitcher	28	"
N	Hayes Stanley	16	laborer	49	"
O	Hayes Vincent D	16	"	46	"
P	Mathews Earle J	rear 17	cook	50	"
R	Mathews Marcelle–†	" 17	housewife	50	"
S	Hiluck Andrew	18	machinist	57	"
T	Hiluck Rose–†	18	housewife	59	"
U	Wilks Esther–†	18	"	37	"
V	Allen George H	19	carpenter	63	"
W	Allen Rebecca–†	19	housewife	56	"
X	Chin Allan	21	student	21	"
Z	*Chin Lee–†	21	housewife	51	"
Y	Chin Robert	21	engineer	23	"
	39				
A	Yeh Ann–†	21	housewife	28	"
B	Liang Jane–†	23	"	26	"
C	*Tsu Wen Liang	23	engineer	30	"

Warren Street

P	Riley Martha A–†	73	housewife	80	here
R	Taylor Norman	73	retired	73	"
S	Brady Alice–†	73	housewife	22	"
T	Brennan Henry T	73	mechanic	54	"
U	Brennan Louise M–†	73	housewife	40	"
V	Fitzsimmons James A	73	porter	63	"
W	Fitzsimmons Virginia–†	73	housewife	51	"
X	Kuhn Anna–†	73	shoewkr	25	15 Fellows
Y	Kuhn Fred	73	laborer	22	15 "
Z	Audette George	73	billposter	64	here
	40				
A	Audette Harry	73	"	43	"
B	Audette Helena–†	73	housewife	71	"
C	Audette Stanislas	73	billposter	72	"
D	Malone Ludowiska B–†	73	clerk	58	"
E	Messing Daniel F	73	billposter	67	"
F	Messing Mary M–†	73	housewife	64	"
G	Bragner Eric G	73	carpenter	50	"
H	Bragner Helen J–†	73	housewife	54	"
K	Cassettari Helen–†	73	"	34	Somerville

Page.	Letter.	Full Name.	Residence, Jan. 1, 1952.	Occupation.	Supposed Age.	Reported Residence, Jan. 1, 1951. Street and Number.
	R	Conture Lawrence J	79	janitor	45	here
	S	Delahanty Helen–†	79	housewife	32	"
	T	Delahanty Richard	79	plumber	45	"
	U	Morris Jean–†	79	factorywkr	23	6 Fayette
	V	Harkins Marjorie–†	79	matron	58	here
	W	Ross Lillian G–†	79	clerk	42	"
	X	Ross Tina B–†	79	housekeeper	60	"
	Y	MacDonald John S	79	machinist	55	"
	Z	MacDonald Mary G–†	79	cashier	53	"
		41				
	A	Myers Helen–†	79	clerk	42	"
	B	Logan Frances T–†	79	housewife	23	14 Mill
	C	Logan James	79	laborer	22	113 Hampden
	D	Flynn Joseph A	79	examiner	54	here
	E	Furey Elizabeth D–†	79	housewife	51	"
	F	Maynard Gladys–†	79	"	25	"
	G	Maynard William	79	teacher	30	"
	H	O'Donnell Michael W	79	retired	78	"
	K	Doherty Mary L–†	79	housekeeper	75	"
	L	Ahlstrom Carl H	79	shoewkr	58	"
	M	Ahlstrom Martha–†	79	housewife	53	"
	N	Halloran Nellie G–†	79	"	71	"
	O	Halloran William J	79	retired	60	"
	P	Meade Joseph	79	machinist	24	"
	R	Meade Mary–†	79	housewife	20	"
	S	Fitzgerald Cora M–†	79	"	48	"
	T	Sears Loemma–†	79	hairdresser	52	"
	U	Bixby Ethel–†	79	at home	50	"
	V	Wright Amy J–†	79	housewife	70	"
	W	Wright William A	79	retired	73	"
	X	McCarthy Catherine A–†	79	housewife	74	"
	Y	McCarthy Timothy G	79	retired	73	"
	Z	Ward Ila A–†	79	housewife	48	"
		42				
	A	Ward James A	79	inspector	63	"
	B	Hill Mary A–†	79	housewife	60	"
	C	Hill William J	79	shoewkr	67	"
	D	Mott Weston C	79	operator	60	17 Rockville pk
	E	Snow Mary A–†	79	housekeeper	65	17 "
	F	Tyrrell Della–†	79	housewife	63	here
	G	Tyrrell John	79	porter	63	"

Warren Street—Continued

	H	Parker Evelyn H–†	79	clerk	51	here
	K	Cadigan Eleanor–†	79	housewife	29	"
	L	Cadigan William	79	clerk	37	"
	M	Fitzgerald John	79	roofer	32	"
	N	Fitzgerald Shirley–†	79	clerk	26	"
	O	White Elizabeth A–†	79	housewife	37	40 Greenville
	P	White Joseph	79	chauffeur	38	40 "
	T	Fitzgerald Violet T–†	82	factorywkr	52	here
	U	Jones George E	82	laborer	29	"
	V	Sebastian Lester E	82	painter	47	"
	W	Sebastian William E	82	retired	74	"
	X	Kiley Anna M–†	82	at home	68	"
	Y	Kiley Julia A–†	82	"	65	"
	Z	Kiley Mary A–†	82	"	70	"
		43				
	B	Glennan Edward M	84	chauffeur	48	"
	C	Glennan Patrick J	84	salesman	60	"
	D	Haberstrok Josephine–†	84	stitcher	58	"
	E	Moriarty Nellie–†	84	domestic	62	"
	F	Quinn Mary–†	84	"	56	"
	G	Tighe Nora–†	84	at home	70	"
	K	Hartman Christine–†	86	housekeeper	77	"
	L	Hartman Herbert H	86	retired	78	"
	M	Burgess Andrew	86	laborer	63	"
	N	Burgess John E	86	"	69	"
	O	Burke William P	86	machinist	55	"
	P	Quinn Catherine–†	86	at home	69	"
	R	Simpson Ralph	86	laborer	70	"
	S	Yorke Andrew E	86	"	66	"
	U	Chicoyne Alfred	88	carpenter	53	"
	V	Conroy John C	88	chauffeur	61	"
	W	Darragh Thomas	88	metalwkr	54	"
	X	Haskins Benjamin	88	guard	64	"
	Y	*Lagoulis Anthony	88	waiter	62	"
	Z	Lyons Patrick	88	metalwkr	48	5 Winthrop
		44				
	A	McLeod Robert	88	brewer	47	here
	B	McLeod Vivian–†	88	housewife	31	"
	C	Regan Denis	88	carpenter	78	1 Lenox ct
	F	Slater Lorraine–†	90B	housewife	29	here
	G	Slater Louis	90B	U S M C	27	"

Page.	Letter.	Full Name.	Residence, Jan. 1, 1952.	Occupation.	Supposed Age.	Reported Residence, Jan. 1, 1951. Street and Number.

Warren Street—Continued

L	Cantwell Audrey J–†	93	housewife	46	538 Mass av
M	Cantwell Thomas E	93	U S N	20	538 "
N	Cantwell Thomas E	93	clerk	62	538 "
O	Gould Audrey J–†	93	waitress	23	536 "
P	Katz Abraham	93	chauffeur	25	here
R	Katz Claire–†	93	housewife	24	"
S	Roberts Helen J–†	93	"	67	"
T	Roberts John A	93	retired	70	"
U	Chamberlain Curtis W	93	U S C G	32	144 Warren av
V	Chamberlain Mary E–†	93	housewife	22	144 "
W	Crowley Florence–†	93	cashier	57	here
X	Miller John F	93	salesman	20	"
Y	Miller Mary F–†	93	housewife	70	"
Z	Miller Theodore	93	chauffeur	55	"
	45				
A	Scher Theodore	93	salesman	41	"
B	Warren D Rita–†	93	housewife	22	"
C	Warren Joseph W	93	salesman	23	"
D	Martin Edward	93	"	42	"
E	Martin Theresa–†	93	housewife	45	"
F	Warwick Ernest W	93	shipper	25	"
G	Warwick George H	93	salesman	63	"
H	Warwick Julia G–†	93	housewife	62	"
K	Warwick Robert J	93	shipper	35	"
L	Meehan Bernard	93	retired	52	5 Atherton
M	Meehan John	93	"	58	5 "
N	Meehan William	93	"	61	5 "
O	Banks Edward	93	painter	51	here
P	Banks Ina–†	93	housewife	51	"
R	Kane Dorothy–†	93	"	33	"
S	Kane James L	93	repairman	35	"
T	Bergen Florence T–†	93	housekeeper	23	17 Akron
V	Levenson Florence–†	93	housewife	33	here
U	Levenson Gerson	93	salesman	38	"
W	Minsky Nathan	93	cigarmkr	60	"
X	Herman Helen–†	93	housewife	52	7 Waltham
Y	Herman Otto	93	laborer	63	7 "
Z	Weston Allen R	93	ironwkr	23	Michigan
	46				
A	Weston Claire T–†	93	housewife	20	"
B	Lyons Agnes C–†	93	housekeeper	41	Cambridge

Page.	Letter.	Full Name.	Residence, Jan. 1, 1952.	Occupation.	Supposed Age.	Reported Residence, Jan. 1, 1951. Street and Number.

Warren Street—Continued

C	Zero Mary–†	93	clerk	37	Somerville
D	Marino Stella–†	93	housekeeper	20	1629 Tremont
E	O'Donnell Margaret T–†	93	housewife	41	3 Sheridan
F	O'Donnell Michael B	93	bartender	40	3 "
G	Emerson Alfred F	93	inspector	44	Lexington
H	Emerson Barbara L–†	93	housewife	44	"
K	Robinson Thelma A–†	93	"	43	here
L	Robinson William J	93	machinist	48	"
O	*Tucker Isadore	96	retired	82	"
P	Morton Rose E–†	96	nurse	48	"
V	MacDonald Mary B–†	100	housewife	51	"
W	MacDonald Sydney A	100	chauffeur	49	"
X	Pickering Lee A	100	technician	40	"
Y	Pickering Maude E–†	100	housewife	42	"
	47				
A	Flaherty Mary–†	101	at home	65	"
B	Scott Sadie E–†	101	housewife	69	"
C	Scott Willis W	101	laborer	76	"
D	Boretti Helen–†	101	waitress	47	"
E	Carter Josephine M–†	101	housewife	72	692 Columbia rd
G	Gallagher Mary P–†	103	at home	72	here
H	Shine Walter J	103	chauffeur	61	"
K	Bly Jeanne–†	103	waitress	50	"
L	Desotell Rebecca–†	103	housewife	60	37 Munroe
M	Desotell Velor	103	retired	76	37 "
N	Fitzgerald Annie F–†	104	housewife	40	here
O	Fitzgerald John	104	clergyman	43	"
P	*Shaw Hattie–†	104	housewife	61	"
R	Soo Hoo Ark Nin	105	laundryman	30	"
T	Donovan Agnes M–†	106	nurse	44	"
U	Donovan Cornelius	106	attendant	52	"
V	Dunbar Donald	106	U S N	23	N Carolina
W	Dunbar Margaret–†	106	housewife	22	34 Mozart
X	Nauglar Laura L–†	106	clerk	33	here
Y	Nauglar Stearns	106	dispatcher	39	"
Z	Wyllie Alexander	106	shipper	31	"
	48				
A	Wyllie Phyllis–†	106	housewife	29	"
E	Brown Edward A	108	laborer	22	N Hampshire
F	Brown John J	108	electrician	25	"
G	Brown Joseph L	108	U S A	24	"

Page.	Letter.	Full Name.	Residence, Jan. 1, 1952.	Occupation.	Supposed Age.	Reported Residence, Jan. 1, 1951. Street and Number.

Warren Street—Continued

	H	Brown Lucy G–†	108	housewife	52	N Hampshire
	K	Brown Thomas F	108	tree surgeon	26	"
	L	Brown Thomas P	108	retired	63	"
	N	Friend Donald V	111	fireman	55	here
	O	Friend Hattie M–†	111	housewife	48	"
	P	Gadsden Harry	111	retired	67	"
	R	Volz Louise–†	111	clerk	22	1048 Col av
	S	Carty Arline L–†	111	housewife	30	here
	T	Carty Edwin F	111	factorywkr	32	"
	U	Rigg Irene–†	111	housewife	60	"
	V	Rehfield Mary H–†	111	"	52	"
	W	Rehfield Oscar B	111	foreman	55	"
	X	Powers George J	111	retired	77	"
	Y	Sullivan Helen G–†	111	storekeeper	56	318 Warren
	Z	Sullivan James G	111	retired	78	318 "
49						
	A	Peters James D	111	engineer	31	here
	B	Peters Ruth–†	111	housewife	28	"
	C	McLaughlin George	111	letter carrier	34	"
	D	McLaughlin Margaret–†	111	housewife	31	"
	E	Holland Arthur M	111	painter	56	1 Kensington pk
	F	Holland Johanna–†	111	operator	46	1 "
	G	Pigott Katherine–†	111	housewife	26	here
	H	Pigott Wendell D	111	technician	32	"
	M	Fennell William	113	operator	50	"
	N	Steinman Jennie–†	113	stitcher	51	"
	O	Neilson Jeanne–†	113	housewife	58	"
	P	Perkins Frances–†	113	"	76	"
	R	Rodgerson Daniel J	113	inspector	54	"
	S	Rodgerson Margaret G–†	113	housewife	55	"
	T	McLellan Cecilia–†	113	"	48	"
	U	McLellan John	113	carpenter	57	"
	V	Paul Frank	113	machinist	64	"
	W	Paul Sophie–†	113	housewife	64	"
	X	Nazer Amy L–†	113	"	66	"
	Y	Nazer Frederick P	113	laborer	42	"
50						
	D	Myers Emily–†	115	clerk	52	"
	E	Myers Hawthorne	115	mortician	55	"
	F	Anderson Ericka–†	115	housewife	53	"
	G	Anderson George	115	machinist	48	"

Page.	Letter.	Full Name.	Residence, Jan. 1, 1952.	Occupation.	Supposed Age.	Reported Residence, Jan. 1, 1951. Street and Number.
	H	Lenehan Ellen B–†	115	housewife	45	here
	K	Sullivan Daniel	115	printer	63	"
	L	Sullivan Mary–†	115	housewife	68	"
	M	Campbell John	115	chauffeur	31	"
	N	Carman Frances–†	115	housewife	37	"
	O	McElwee David	115	laborer	41	"
	P	McElwee Doris E–†	115	housewife	41	"
	R	Pomeroy Glenna–†	115	"	43	"
	S	Pomeroy Guy	115	mechanic	57	"
	T	Rafuse Mary–†	115	housewife	66	"
	Y	Olsen Annie G–†	117	"	60	"
	Z	Fuller Charles	117	janitor	57	"
		51				
	A	Chase Joseph R	117	"	72	"
	B	Chase Theresa M–†	117	housewife	59	"
	C	Murray William	117	clerk	58	"
	D	O'Brien Christopher	117	custodian	53	"
	E	O'Brien Evangeline–†	117	housewife	50	"
	F	Noble Nellie–†	117	cashier	54	"
	G	Lawrence Bertha–†	117	housewife	40	"
	H	Lawrence Clifford	117	fireman	62	"
	K	McNamara Joseph	117	laborer	56	"
	L	Blackwell Jean–†	117	nurse	31	"
	M	Blackwell Robert E	117	mechanic	32	"
	P	Danforth Alexandrine–†	119	housewife	77	"
	R	Danforth Frank E	119	porter	73	"
	S	Brundige Alfred	119	laborer	28	"
	T	Brundige Jennie–†	119	housewife	62	"
	U	Horne Edward	119	shoewkr	51	"
	V	Horne Ruth–†	119	housewife	50	"
	Y	Carr Ruth–†	124	at home	78	"
	Z	Cass Frank	124	porter	44	20 Moreland
		52				
	A	Dawson Mary C–†	124	housekeeper	66	here
	B	Donovan Dennis	124	packer	58	"
	C	Johnson Inez–†	124	at home	70	"
	D	Lund Rufus	124	retired	45	"
	E	McCarthy John J	124	clerk	55	Brookline
	F	O'Donnell Edna–†	124	nurse	45	here
	G	Powers George	124	retired	72	"
	H	Powers Marion–†	124	at home	52	"

Page.	Letter.	Full Name.	Residence, Jan. 1, 1952.	Occupation.	Supposed Age.	Reported Residence, Jan. 1, 1951. Street and Number.

Warren Street—Continued

	K	Rand Lawrence	124	electrician	47	Holbrook
	L	Staines Henry	125	chauffeur	43	here
	M	Staines Mary–†	125	housewife	39	"
	N	Brundige Robert	125	fireman	29	"
	O	Brundige Virginia–†	125	clerk	29	"
	P	McGuire Nora–†	125	housewife	29	"
	R	McGuire William	125	chauffeur	32	"
	S	Dudley Betty L–†	126	stitcher	22	"
	T	Fairbanks Albert E	126	machinist	43	"
	U	Fairbanks Margaret G–†	126	housewife	39	"
	V	Farnay Joseph E	126	retired	73	"
	W	Farnay Mary–†	126	at home	77	"
	X	Grayson Bertha D–†	126	"	73	"
	Y	Ham Robert L	126	accountant	59	"
	Z	Hibbard Nellie M–†	126	housekeeper	77	"
		53				
	A	Sullivan Jane W–†	126	at home	67	"
	B	Archbald Mabel–†	127	housewife	67	Framingham
	C	Chapman Annabelle–†	127	"	61	here
	D	Chapman Thomas A	127	laborer	67	"
	E	Severance Harold L	127	painter	65	"
	G	Bidwell Clarence	130	"	47	"
	H	Bidwell Jean–†	130	factorywkr	48	"
	K	Bowers Ann–†	130	saleswoman	45	25 Rockville pk
	L	Bowers Leslie	130	chauffeur	45	25 "
	M	Brophy Alice–†	130	at home	70	here
	N	Collings Elsie M–†	130	cashier	54	"
	O	Duffy Richard	130	pipefitter	55	"
	P	Hart William	130	retired	70	"
	R	Larson Mae M–†	130	at home	65	"
	S	Laythe Laura M–†	130	housekeeper	62	"
	T	MacDonald Robert	130	chauffeur	56	"
	U	O'Brien Albert	130	shipper	63	"
	V	Tirrell Arlie V–†	130	saleswoman	50	Florida
	W	Tirrell Carrie–†	130	at home	76	N Abington
	X	Weniger Mabel–†	130	nurse	64	here
	Z	Clancy Francis S	132	plumber	57	"
		54				
	A	Cummings Walter E	132	laborer	25	26 Clifford
	B	Flynn Mary R–†	132	waitress	42	15½ Union
	C	MacNeil Eugene	132	welder	23	80 Fulda

Page.	Letter.	Full Name.	Residence, Jan. 1, 1952.	Occupation.	Supposed Age.	Reported Residence, Jan. 1, 1951. Street and Number.

Warren Street—Continued

	D	MacNeil Mary–†	132	waitress	21	Somerville
	E	Martin Ella–†	132	laundress	59	here
	F	O'Donnell Gerard	132	laborer	38	"
	G	O'Donnell Muriel–†	132	housewife	35	"
	K	Churchill Mary E–†	133	"	46	48 Clarence
	L	Churchill William	133	laborer	73	48 "
	M	Gloddy Robert E	133	"	22	48 "
	N	Carr Helen–†	133	housewife	52	here
	O	Carr Robert	133	painter	63	"
	P	McCue Helen G–†	133	housewife	56	15 Akron
	R	McCue Joseph	133	U S A	22	15 "
	S	McCue Paul E	133	"	26	15 "
	T	Smith Arthur F	133	chauffeur	34	15 "
	U	Smith Katherine M–†	133	factorywkr	34	15 "
	V	Braconier Elvira L–†	134	housewife	62	39 Corona
	W	Braconier Frank G	134	pharmacist	62	39 "
	X	Cohen David	134	retired	88	here
	Y	Cohen Ida–†	134	housewife	70	"
	Z	Dolbeare Anson	134	laborer	72	"
		55				
	A	Dolbeare Florence–†	134	housewife	69	"
	B	Tarnopol Morris	134	tailor	71	"
	C	Tarnopol Sadie–†	134	housewife	61	"
	D	Scharbius Bessie–†	135	"	71	"
	F	Egan Margaret–†	135	at home	45	290 Ruggles

Whiting Street

	W	McGowan Andrew W	58	accountant	25	15 Woodward Park
	X	McGowan Anne E–†	58	housewife	24	15 "
	Y	Campbell Florence M–†	59	"	29	here
	Z	Campbell Robert P	59	fireman	29	"
		56				
	A	Livingston Alice M–†	59	at home	76	"
	B	Livingston Archibald	59	carpenter	76	"
	C	Skelton Jeanne F–†	59	housewife	25	"
	D	Skelton Paul J	59	draftsman	27	"
	E	Nee Mary A–†	60	housewife	60	"
	F	Nee Michael M	60	guard	60	"

Whiting Street—Continued

	G	Finch Mildred–†	60	housewife	32	here
	H	Finch Robert V	60	roofer	27	"
	K	Dudley Walter	61	retired	59	32 Moreland
	L	Roger Vincent G	61	U S A	22	here
	M	Smith Harold H	61	carpenter	47	"
	N	Smith Mary J–†	61	housewife	45	"
	O	Fiske Ida M–†	62	at home	86	"
	P	Morrill Herbert F	62	chauffeur	24	"
	R	Morrill Mildred M–†	62	waitress	22	"
	S	Stratton Gladys M–†	62	housewife	49	"
	T	Stratton John P	62	operator	63	"
	U	Joseph George	64	laborer	26	8 Warren pl
	V	Joseph Manuel	64	machinist	63	8 "
	W	Joseph Ruth–†	64	housewife	58	8 "
	X	Joseph Ruth N–†	64	clerk	22	8 "
	Y	Leite Florencio	64	seaman	51	8 "
	Z	Smith Chester A	64	porter	64	80 Humboldt av
57						
	A	Smith Ruth–†	64	housewife	59	80 "
	B	Crew Edith M–†	65	clerk	45	here
	C	Crew Mildred–†	65	at home	70	"
	D	Burke Joseph	65	painter	46	"
	E	Collins Catherine T–†	65	cashier	26	"
	F	Collins Ella G–†	65	factorywkr	58	"
	G	Collins Louis O	65	waiter	57	"
	H	Collins Robert L	65	U S A	21	"
	K	Mack George L	65	dispatcher	28	"
	L	Wilke Joseph C	65	painter	53	"
	M	Wilke Mary–†	65	housewife	41	"
	N	Rourke Bertha L–†	66	"	75	"
	O	Rourke Paul W	66	retired	85	"
	P	Sarant Eva–†	66	operator	36	"
	R	Preston Cleo	67	seamstress	34	"
	S	Preston Leotis	67	mechanic	34	"
	T	Tassinari Bruna–†	67	clerk	40	"
	U	Tassinari Evelyn–†	67	housewife	65	"
	V	Tassinari Lindo	67	bartender	68	"
	W	Tassinari Lola–†	67	teacher	38	"
	X	LeMoine Gertrude V–†	67	housewife	28	"
	Y	LeMoine James R	67	laborer	39	"

Page.	Letter.	Full Name.	Residence, Jan. 1, 1952.	Occupation.	Supposed Age.	Reported Residence, Jan. 1, 1951. Street and Number.
	z	Albert Aaron H	5	attendant	34	here
		58				
	A	DeSisto Frank J	5	manager	52	"
	B	Donnelly William J	5	plumber	48	"
	C	Hollowey John	5	retired	76	20 Moreland
	D	Hynes Josephine–†	5	housekeeper	65	here
	E	Killen Francis	5	shipper	31	"
	F	Dutton Helen H–†	6	housekeeper	65	"
	G	Dutton Joseph P	6	shipper	37	"
	H	Harris Louise D–†	6	clerk	43	"
	K	Harris Thomas H	6	"	42	"
	L	Bowser Raymond	7	shoemkr	51	"
	M	Cogavan Patrick	7	attendant	49	"
	N	DeYoung Helen–†	7	housekeeper	49	"
	O	DeYoung Robert	7	inspector	52	"
	P	Murphy John	7	chauffeur	50	"
	R	Murphy Mary–†	7	laundress	52	"
	S	Pikarsky Rebecca–†	7	attendant	52	"
	T	Maddox Herbert	9	chauffeur	38	"
	U	Maddox Lonia–†	9	housekeeper	38	"
	V	Harris Barbara C–†	9	housewife	33	"
	W	Harris Charles	9	steward	49	"
	X	Daley James A	10	clerk	50	"
	Z	Thompson Leonard	11	presser	37	"
		59				
	A	Richardson Hattie–†	11	domestic	51	"
	B	Esty Ethel D–†	13	housewife	56	Maine
	C	Esty Harry E	13	laborer	48	"
	D	Murphy Florence–†	13	housekeeper	64	here
	E	Murphy John	13	laborer	68	"
	F	Murphy Rita V–†	13	stenographer	26	"
	G	McKenzie William D	14	carpenter	65	"
	H	McAuliffe Marjorie–†	14	nurse	43	"
	K	McAuliffe Myron	14	clerk	50	"
	L	Poulin Joan–†	14	typist	41	"
	M	Poulin Joseph	14	waiter	54	"
	N	Tibbetts Eva–†	14	housewife	42	"
	O	Tibbetts Nelson	14	brakeman	60	"
	P	Collins Elise–†	14	housewife	42	"
	R	Collins Elmer D	14	U S A	45	"
	S	Lawrence Helen–†	15	at home	62	"

Winthrop Street—Continued

	T	Santos Evelyn–†	15	housekeeper	30	here
	U	Wilson Lottie–†	17	domestic	50	"
	V	Rollins Cecil	17	porter	65	"
	W	Rollins Helen–†	17	housewife	64	"
	X	King Evelyn W–†	19	domestic	53	"
	Y	Scott Elizabeth–†	19	at home	70	"
	Z	Tyler Pearl–†	19	clerk	36	"
60						
	A	Skillman Alma–†	20	housewife	23	"
	B	Skillman Ray	20	laborer	28	"
	C	Brewer DeWitt	20	"	44	8 Waverly
	D	Carpenter Elizabeth–†	20	housekeeper	40	8 "
	E	Patten Albert	20	laborer	66	here
	F	Patten Edith–†	20	housewife	62	"
	G	Hines Elinor–†	20	"	42	"
	H	Hines Herbert	20	seaman	46	"
	K	Hines Herbert W	20	U S A	21	"
	L	Jaffe Bernard	21	physician	45	"
	M	Jaffe Ruth–†	21	housewife	38	"
	N	Cohen Henry	22	waiter	40	"
	O	Cohen Opel E–†	22	housewife	36	"
	P	McCabe Joseph	22	salesman	51	"
	R	McCabe Marie–†	22	saleswoman	49	"
	S	Hall Ruth T–†	22	housewife	49	"
	T	Odom Lela–†	22	housekeeper	41	"
	U	Ambrose Caro S–†	22	housewife	66	"
	V	Ambrose Frank	22	retired	76	"
	W	Collier James	23	laborer	30	6 Jewell pl
	X	Collier Susie–†	23	housewife	40	6 "
	Y	Elder Pamelia S–†	24	nurse	54	here
	Z	Elder Robert A	24	U S M C	24	"
61						
	A	Gilmore Arthur A	24	sexton	64	"
	C	Ingalls Sadie–†	24	seamstress	61	"
	D	Kane Matilda–†	24	housekeeper	68	"
	E	McMahon George E	24	cook	37	"
	F	McMahon Margaret A–†	24	clerk	39	"
	G	McMahon Mary L–†	24	housewife	38	"
	H	Glover Alice–†	25	"	84	"
	K	Glover Dorothy L–†	25	teacher	62	"
	N	Maguire Beatrice–†	31	housekeeper	64	"

Page. Letter.	Full Name.	Residence, Jan. 1, 1952.	Occupation.	Supposed Age.	Reported Residence, Jan. 1, 1951. Street and Number.
O	Holland Kathryn–†	31	at home	71	here
P	Brackle Albert	31	metalwkr	63	"
R	Brackle Margaret–†	31	housewife	63	"
S	Goss Pauline C–†	31	at home	78	"
V	Robinson Finley	33	laborer	40	"
W	Robinson Olive–†	33	housewife	31	120 Winthrop
X	Showman Joseph	33	foreman	56	here
Y	Showman Mary E–†	33	housewife	55	"
Z	Daniels Maurice	33	retired	65	"
	62				
A	Daniels Vivian–†	33	clerk	38	"
B	Howard Benjamin	35	"	36	"
C	Howard Eaton	35	retired	38	62 Sterling
D	Howard Selma–†	35	housewife	32	here
E	Howard Viola–†	35	waitress	36	62 Sterling
F	*Braswell Lena–†	35	operator	35	here
G	*Manning Leonard	35	chauffeur	25	"
H	*Manning Mabel–†	35	factorywkr	32	"
K	Curran Bernard R	35	chauffeur	34	"
L	Curran John W	35	electrician	63	"
M	Curran Susanna–†	35	housewife	57	"
N	Anthony Alfred Y	37	mechanic	43	Maine
O	Anthony Phyllis B–†	37	housewife	32	"
P	Hayes Joan M–†	37	housekeeper	23	here
R	Hayes John B	37	carpenter	47	"
S	Hayes Mary–†	37	housewife	38	"
T	Freeman Mary A–†	37	"	79	"
U	Perry Ellen T–†	37	stitcher	72	"
V	Wentworth Mary G–†	37	waitress	45	"
W	Young Gwendolyn T–†	37	housewife	30	"
X	Young William B	37	waiter	49	"
Y	Williams Annie–†	37	clerk	51	"
Z	Williams Sidney	37	"	53	"
	63				
A	Carey Elizabeth F–†	41	housewife	65	"
B	Carey Paul F	41	policeman	32	"
C	Curry Catherine–†	41	housekeeper	40	"
D	Curry George H	41	retired	61	"
E	Tyner Alice A–†	43	teacher	40	"
F	Tyner Edith–†	43	housewife	47	"

Page.	Letter.	Full Name.	Residence, Jan. 1, 1952.	Occupation.	Supposed Age.	Reported Residence, Jan. 1, 1951. Street and Number.
	G	Tyner John J	43	student	23	here
	H	Tyner John J	43	accountant	53	"
	K	Tyner Joseph P	43	clerk	55	"
	L	Tyner Regina–†	43	stenographer	20	"
	M	Harris Bertha–†	45	housewife	38	"
	N	Harris Morris	45	packer	49	"
	O	Carlson Oscar	59	retired	67	Newton
	P	*Perry Loretta–†	59	clerk	26	here
	R	Scott James	59	laborer	25	64 Whiting
	S	Swanson Carl	59	student	20	here
	T	Swanson Elvira–†	59	housewife	64	"
	U	Swanson John	59	retired	70	"
	V	Richardson Margaret–†	65	housewife	43	"
	W	Flaherty Margaret–†	65	clerk	36	"
	X	Kennefick Robert	65	brakeman	34	"
	Y	Swendeman Margaret–†	65	clerk	20	"
	Z	Farris Constance–†	65	housewife	37	52 Ottawa
64						
	A	Farris Harold	65	welder	39	52 "
	B	Howes William	67	cook	40	6 Prentiss
	C	Howes Winifred–†	67	typist	35	6 "
	D	Dixon Edith–†	67	domestic	50	52 Gannett
	E	*Dixon Hopeton	67	laborer	26	England
	F	*Lewis Cyril	67	painter	28	52 Gannett
	G	*Lewis Enied–†	67	housewife	34	52 "
	H	*Anderson Bernice–†	67	factorywkr	23	218 W Springfield
	K	Anderson Hector	67	"	26	2A Wellington
	L	Anderson Leopold	67	"	67	2A "
	M	Iannaco Margaret–†	69	housewife	27	2 Sherman
	N	St Lawrence Celia–†	69	housekeeper	38	here
	O	St Lawrence Marion–†	69	factorywkr	35	"
	P	St Lawrence Mary–†	69	manager	49	"
	R	Davis Daniel	69	U S A	21	"
	S	Davis Daniel	69	porter	47	"
	T	Davis LeRoy	69	clerk	23	"
	U	Davis Tinnie–†	69	housewife	44	"
	V	Butler Catherine–†	69	"	63	"
	W	Butler James	69	clerk	35	"
	X	Butler Margaret R–†	69	"	39	"
	Y	Butler Teresa–†	69	at home	36	"
	Z	Gifford Charline–†	69	clerk	25	"

Ward 12–Precinct 2

CITY OF BOSTON

LIST OF RESIDENTS
20 YEARS OF AGE AND OVER

NON-CITIZENS INDICATED BY [*]
FEMALES INDICATED BY [†]

AS OF

JANUARY 1, 1952

THOMAS F. SULLIVAN, *Chairman*
GERTRUDE A. PFAU, *Secretary*
JOSEPH RUSSO
J. JOSEPH CONNORS
EVERETT R. PROUT

Listing Board.

CITY OF BOSTON PRINTING DEPARTMENT

Letter.	Full Name.	Residence, Jan. 1, 1952.	Occupation.	Supposed Age.	Reported Residence, Jan. 1, 1951. Street and Number.
	200				
	Akron Place				
A	Doyle Daniel	1	retired	74	here
B	Santoro Henrietta–†	2	clerk	44	"
C	Santoro Lorraine–†	2	"	21	"
D	Santoro Mildred C–†	2	"	28	"
E	Campbell Mary T–†	3	stitcher	59	"
F	MacLean Mary G–†	4	housewife	58	"
G	MacLean Robert M	4	machinist	58	"
	Akron Street				
H	Boyle Charlotte–†	2	at home	64	here
K	Boyle Emily–†	2	clerk	42	"
L	Gallant Charles H	2	chauffeur	30	17 Dartmouth pl
M	Gallant Helen M–†	2	housewife	31	17 "
N	Karaian Mary–†	3	"	29	here
O	Karaian Steven J	3	manager	30	"
P	Mankeim Esther–†	3	housewife	42	"
R	Mankeim William	3	pipefitter	41	"
S	Gefen Eva–†	3	housewife	53	"
T	Gefen Harry	3	retired	66	"
U	Gefen Stanley J	3	student	20	"
V	Bradley Arnold P	3	operator	47	"
W	Bradley Josephine T–†	3	saleswoman	35	"
X	Foley Natalie–†	3	housewife	36	Arlington
Y	Foley Walter F	3	laborer	40	"
Z	Dorbish Alexander	3	"	55	here
	201				
A	*Dorbish Felisa–†	3	housewife	41	Philippines
B	Atkins Anna–†	4	stitcher	41	here
C	Kelso Thelma Z–†	4	waitress	32	7 Haviland
D	Kowalcik Evelyn T–†	4	housewife	22	14 Woodcliff
E	Piechocki Dorothy–†	4	operator	29	3 Lamartine pl
F	*Ischchanjan Helen–†	4	housewife	37	Germany
G	*Ischchanjan Suren	4	laborer	51	"
H	Tornberg James J	4	welder	26	6 Kensington
K	Tornberg Marjorie E–†	4	housewife	22	6 "
L	Quigley John M	4	ironwkr	46	Pennsylvania
M	Quigley Margaret G–†	4	housewife	28	"
N	*Beanie Annie–†	4	"	70	here
O	*Beanie Frederick	4	laborer	36	"

Akron Street—Continued

P	*Clark Spence	4	retired	71	here
R	Crothers Dorothy–†	5	clerk	27	7 Herman
S	Ferris Freeman S	5	engineer	43	1 Centre Street ter
T	Ferris Lydia K–†	5	waitress	41	1 "
U	Larocque Lucy–†	5	housewife	70	here
V	McNally Ada–†	5	clerk	64	"
W	Gair Marian M–†	7	"	62	"
X	Gair William M	7	watchman	66	"
Y	Griffin Mildred–†	7	at home	53	7 Jackson pl
Z	Rouse Wilhelmina–†	7	housewife	65	here
	202				
A	Rouse Winslow	7	guard	69	"
B	DesRoches Joachim L	8	shipper	65	"
C	DesRoches Joan–†	8	housewife	65	"
D	German Hermeline–†	8	pianist	48	Malden
E	Parker Jennie V–†	8	housewife	61	here
F	Parker John R	8	salesman	61	"
G	Hutchinson Clifton B	8	engineer	35	"
H	Hutchinson Dorothy R–†	8	electrician	36	"
K	Wood Eugene E	9	clergyman	26	Virginia
L	Wood Mary D–†	9	housewife	27	"
M	Coleman Anthony F	10	mechanic	38	here
N	Coleman Blanche V–†	10	secretary	32	"
O	Zupsnis Lorraine A–†	10	clerk	21	"
P	Zupsnis Magdelane E–†	10	housewife	66	"
R	Zupsnis William M	10	retired	65	"
S	Hembod Roy E	10	electrician	28	"
T	Hembod Silvia P–†	10	housewife	24	"
U	Morrison Barbara G–†	11	"	25	"
V	Morrison James	11	salesman	32	"
W	Jancouskas Paul	12	spinner	35	"
X	Jancouskas Stella–†	12	housewife	31	"
Y	Simanauskiene Susan–†	12	housekeeper	47	"
Z	Marshall James R	12	salesman	30	"
	203				
A	Marshall Mary T–†	12	housewife	27	"
B	Spurvey Anna M–†	12	at home	73	"
C	Nelson Axel S	12	engineer	58	"
D	Nelson Mary A–†	12	foreman	59	"
E	Malone Clara E–†	14	housewife	43	"
F	Malone Urban	14	carpenter	56	"

Page.	Letter.	Full Name.	Residence, Jan. 1, 1952.	Occupation.	Supposed Age.	Reported Residence, Jan. 1, 1951. Street and Number.
	G	Dubois Audrey J–†	14	saleswoman	22	16 Akron
	H	Dubois Walter J	14	mechanic	24	16 "
	K	Lawler John H	14	laborer	25	here
	L	Lawler Margaret M–†	14	saleswoman	45	"
	M	Lawler William F	14	laborer	26	"
	N	Hogan Catherine E–†	15	at home	80	"
	O	Hogan Joseph A	15	retired	73	"
	P	Bryson Nancy–†	15	waitress	23	Winthrop
	R	McNally Helen–†	15	housewife	27	here
	S	McNally Hugh C	15	machinist	30	"
	T	Richardson Dana L	15	engineer	67	"
	U	Richardson Sadie–†	15	housewife	66	"
	V	Howard Jeanette–†	16	waitress	48	"
	W	Blackwell Jean E–†	16	nurse	26	117 Warren
	X	Newcomb Arthur J	16	watchman	60	here
	Y	Newcomb Ruth I–†	16	bookkeeper	50	"
	Z	Phipps Albert	16	clerk	51	"
		204				
	A	Phipps Josephine M–†	17	housewife	48	"
	B	Knowles Edith W–†	17	"	70	"
	C	Burns Margaret E–†	17	clerk	34	"
	D	Burns Michael	17	laborer	43	Somerville
	E	Knowles Harold G	17	mechanic	32	here
	F	Hayes Agnes B–†	18	housewife	61	"
	G	Hayes Harold E	18	clerk	59	"
	H	McLennan Marion A–†	18	"	30	"
	K	Mulcahy Helen T–†	18	stitcher	47	"
	L	Bagley Joseph D	19	fireman	41	"
	N	Grant Hattie B–†	22	nurse	43	"
	O	Grant Mary M–†	22	"	45	"
	P	Sullivan Joseph H	22	laborer	44	1 Fountain pl
	R	Sullivan Ruth F–†	22	housewife	46	1 "
	S	Johnson Edith V–†	24	presser	28	here
	T	Johnson Richard E	24	"	27	"
	U	Long Kenneth D	24	U S A	20	"
	V	McCarthy Dennis J	24	operator	38	"
	W	McCarthy Mary J–†	24	housewife	40	"
	X	Jones David	24	manager	33	"
	Y	Jones Susan–†	24	presser	29	"
	Z	White Conrad	24	laborer	53	"

Page.	Letter.	Full Name.	Residence, Jan. 1, 1952.	Occupation.	Supposed Age.	Reported Residence, Jan. 1, 1951. Street and Number.
		205				
		Akron Street—Continued				
	A	White Josephine–†	24	clerk	52	here
	B	Smith Harry	26	laborer	55	"
	C	Smith Katherine–†	26	housewife	53	"
	D	*Korps Elza–†	26	maid	47	25 Sunset
	E	*Korps Liuija–†	26	"	47	Weston
	F	*Korps Milda–†	26	"	55	Winthrop
	G	*Vilks Elza–†	26	"	50	Brookline
	H	*Vilks Ernest R	26	retired	77	Winthrop
	K	*Vilks Irita–†	26	student	20	Melrose
	L	*Vilks Jekabs	26	cleaner	45	Stoneham
	M	Long Florence G–†	26	housewife	61	here
	N	Long George W	26	packer	30	"
	O	Long Thelma G–†	26	housewife	29	"
	P	Freeland Doree–†	28	at home	75	"
	R	Freeland George B	28	teacher	59	"
	S	Copeland Carleton	28	guard	66	99 Harvard
	T	Copeland Hattie E–†	28	housewife	64	99 "
	U	Fallon Lillian–†	28	"	28	here
	V	Fallon Malachi J	28	clerk	32	"
	W	Clements Eva M–†	30	maid	74	"
	X	Marden Lillian M–†	30	clerk	64	"
	Y	Roy Francis X	32	"	43	"
	Z	Roy Joseph	32	engineer	67	"
		206				
	A	Roy Mary J–†	32	housewife	67	"
	B	Angell Alice A–†	34	"	66	"
	C	Angell Jane H–†	34	clerk	45	"
	D	Rouse Earl W	34	janitor	47	"
	E	DeBlois Anna M–†	36	housewife	63	"
	F	DeBlois Irene A–†	36	hairdresser	26	"
	G	DeBlois Louis J	36	carpenter	58	"
	H	Eaton Walter B	36	retired	78	"
		Alpine Place				
	K	Forrest Barbara–†	1	housewife	22	here
	L	Forrest George	1	chauffeur	21	"
	M	Merrill Lillian–†	1	housewife	74	"
	N	McLennan Daniel	2	laborer	46	"

Page.	Letter.	Full Name.	Residence, Jan. 1, 1952.	Occupation.	Supposed Age.	Reported Residence, Jan. 1, 1951. Street and Number.

Alpine Place—Continued

O	McLennan Dorothy–†	2	housewife	46	here
P	McLennan Elizabeth–†	2	operator	21	"
R	Davey Geraldine A–†	3	housewife	25	"
S	Davey John J	3	repairman	28	"
T	Varney Eileen–†	4	housewife	32	"
U	Varney Richard F	4	roofer	30	"

Alpine Street

V	Dockrau Anna–†	3	at home	64	here
W	Burt James H	3	clerk	56	"
X	Burt Mary J–†	3	housewife	80	"
Y	Gardner Ethel–†	3	operator	62	"
Z	Stevens Christopher	6	draftsman	27	"
	207				
A	*Stevens Jennie–†	6	housewife	57	"
B	Stevens Nicholas	6	shoewkr	65	"
C	Stevens Paul	6	salesman	22	"
D	Athans Helen–†	6	housewife	48	"
E	Athans James	6	operator	62	"
F	Athans Nickolas	6	student	28	"
G	Athans Santos	6	seaman	30	"
H	Rossi James F	6	cook	38	Cambridge
K	Rossi Margaret–†	6	housewife	24	"
N	Tillman Lisbon V	17	student	28	here
O	Wilson John G	17	janitor	68	"
P	Wilson Marie A–†	17	housewife	38	"
R	Jones Florence P–†	17A	"	33	"
S	Jones Walter J	17A	draftsman	35	"
T	Schaff Alfred B	17A	clerk	48	"
U	Schaff Edward J	17A	mechanic	65	"
V	Schaff John H	17A	operator	66	"
W	Kenney Joseph	19	packer	45	"
X	Millard Francis H	19	machinist	42	30 Humphreys
Y	Millard Theresa–†	19	manager	39	30 "
Z	Mooers Elizabeth–†	19	housewife	62	here
	208				
A	Mooers George T	19	retired	67	"
B	Thyng Mabel–†	19	inspector	64	"
C	Fisher Helen–†	20	housewife	41	"
D	Fisher Walter	20	engineer	48	"

Page.	Letter.	Full Name.	Residence, Jan. 1, 1952.	Occupation.	Supposed Age.	Reported Residence, Jan. 1, 1951. Street and Number.
	E	Higgins Katherine–†	20	housewife	62	here
	F	Higgins Phillip	20	clerk	41	"
	G	Cotton Frederick R	20	U S N	34	"
	H	Cotton Rose C–†	20	housewife	35	"
	K	Westerberg Hilding B	20	rigger	55	"
	L	Westerberg Rose–†	20	housewife	65	"
	M	Baril Eugene	21	policeman	29	"
	N	Baril Marie N–†	21	housewife	73	"
	O	Baril Virginia M–†	21	clerk	27	"
	P	Palmeira Anne–†	21	"	24	14 Grove
	R	Palmeira George	21	draftsman	34	14 "
	S	Fisher Catherine J–†	22	housewife	41	here
	T	Fisher Joseph H	22	operator	43	"
	U	Fisher Margaret–†	22	at home	76	"
	V	Paquette Eric W	22	student	23	"
	W	Paquette Margaret E–†	22	housewife	61	"
	X	Ward Edmund	22	retired	81	10 O'Callaghan Way
	Y	Ward Mary–†	22	housewife	39	here
	Z	Baragwanath William C	23	tin knocker	22	4 Akron
		209				
	A	Mellyn Edith–†	23	housewife	44	here
	B	Mellyn James	23	retired	61	"
	C	Clifford Andrew B	24	manager	59	"
	D	Clifford Ella J–†	24	stitcher	54	"
	E	Howes Madeline–†	24	housewife	34	"
	F	Howes Mark	24	machinist	43	"
	G	Stylos Achiles	24	retired	68	"
	H	*Stylos Mary–†	24	housewife	58	"
	K	Phillips Blanche–†	25	"	28	"
	L	Phillips William J	25	painter	46	"
	M	Curran Esther T–†	25	clerk	49	"
	N	Curran James J	25	retired	57	"
	O	Ribbs Edward J	25	U S A	40	"
	P	Ribbs Theresa G–†	25	housewife	63	"
	R	Tanguay Eva–†	26	"	42	"
	S	Tanguay Paul E	26	chauffeur	47	"
	T	Strickland Herbert	26	operator	38	"
	U	Strickland Eileen–†	26	"	33	"
	V	Richardson Alvan	26	machinist	44	"
	W	Richardson Ruth–†	26	housewife	36	"
	X	West Meta–†	26	clerk	42	306 Dudley

Page.	Letter.	Full Name.	Residence, Jan. 1, 1952.	Occupation.	Supposed Age.	Reported Residence, Jan. 1, 1951. Street and Number.

Alpine Street—Continued

Y	Gallant John L	27	operator	48	here
Z	Gallant Mary E–†	27	housewife	48	"
	210				
A	*McManus Linus F	27	clerk	28	"
B	Nelson Chartie B–†	27	domestic	46	"
C	Wilkins Corinne N–†	27	operator	26	"
D	Wilkins Quinton	27	mechanic	30	"
E	*McManus Anna M–†	27	domestic	46	Brookline
F	Edwards Edna–†	29	operator	43	20 Highland
G	Mero Colton	29	"	28	20 "
H	Mero Louise–†	29	housewife	26	20 "
K	Alker Ethel–†	29	clerk	35	here
L	Perkins Albert B	29	laborer	27	"
M	Perkins Dorothy I–†	29	clerk	34	"
N	Perkins Florence C–†	29	housewife	59	"
O	Perkins Irene E–†	29	operator	29	"
P	Nadeau Charles	29	"	51	"
R	Darling Ethel E–†	31	"	38	"
S	Gilfoy Florence–†	31	housekeeper	50	"
T	Gilfoy John	31	chauffeur	23	"
U	Gilfoy Virginia–†	31	housewife	21	"
V	Porter Marie–†	31	waitress	31	"
W	Shepard Mary B–†	31	cook	59	"
X	Crowley Eleanor–†	37	housewife	28	"
Y	Crowley John	37	chauffeur	36	"
Z	Kenney Edmund	37	laborer	49	35 Ardale
	211				
A	Kenney Leone–†	37	housewife	33	35 "
B	Jenkins Alice–†	39	"	35	here
C	Jenkins Walter	39	mechanic	45	"
D	Hrone Joan F–†	39	housewife	20	"
E	Rice Isabel–†	39	"	20	Brookline
F	Colton James E	41	operator	51	257 Dover
G	Colton Marjorie H–†	41	housewife	36	257 "
H	Pickering Katherine–†	41	nurse	48	221 Dudley
K	Thomas Ella M–†	41	operator	43	157 Humboldt av
L	Thomas Ralph	41	mechanic	43	157 "
M	Pittman Carmen–†	43	clerk	27	here
N	Pittman Theodore	43	cook	32	"
O	Sorrell Louise–†	43	housewife	37	"

Page.	Letter.	Full Name.	Residence, Jan. 1, 1952.	Occupation.	Supposed Age.	Reported Residence, Jan. 1, 1951. Street and Number.
	P	Sorrell Ralph	43	plumber	46	here
	R	Sheets Agnes G–†	43	saleswoman	45	"
	S	Sheets Eileen–†	43	operator	21	"
	T	Sheets Eugene	43	adjuster	26	"
	U	Sheets Paul	43	underwriter	28	"
	W	Wejat Rosetta–†	45	housewife	39	34 Seneca
	X	Simmons Gladys–†	45	operator	22	47 Northfield
	Y	White Cora–†	45	housewife	40	47 "
	Z	White John	45	laborer	37	47 "
		212				
	A	Jackson Allen	45	merchant	35	here
	B	Westone Mary–†	45	housewife	43	S Carolina
	D	Toombs Adelaide A–†	47	sculptor	36	here
	E	Toombs Annie B G A–†	47	housewife	66	"
	F	Toombs Bernhard A	47	salesman	35	"
	G	Toombs Herbert W	47	underwriter	68	"
	H	Richards Dora E–†	48	housewife	43	"
	K	Richards William R	48	retired	77	"
	L	Wylie Doris E–†	48	nurse	43	"
	M	Bulger Helen M–†	48	author	64	"
	N	Odekirk Edgar	49	retired	74	"
	O	Baldwin Anthony	49	machinist	58	"
	P	Baldwin Pearl A–†	49	operator	54	"
	R	Holden Dorothy–†	52	packer	38	"
	S	Donald Mary A–†	52	"	38	479 Mass av
	T	Minot Charles M	52	engraver	56	here
	U	Minot Mary F–†	52	housewife	57	"
	V	Beckwith Annie F–†	rear 53	"	79	"
	W	Jennings Howard	" 53	laborer	62	"
	X	Libby George G	" 53	salesman	62	"
	Y	Godsell Anna–†	54	housekeeper	65	"
		213				
	A	Allan Robert P	54	socialwkr	46	"
	B	Ruhland Erwin F	54	"	37	"
	C	Strickland Katherine–†	55	waitress	36	"
	D	Ward Joseph H	55	operator	47	"
	E	Ward Margaret E–†	55	housewife	43	"
	F	Godsell Alice–†	56	clerk	29	"
	G	Godsell John	56	"	35	"
	L	Morse Alice R–†	58	housewife	69	"

Page.	Letter.	Full Name.	Residence, Jan. 1, 1952.	Occupation.	Supposed Age.	Reported Residence, Jan. 1, 1951. Street and Number.

Alpine Street—Continued

M	Atkinson Virginia–†	58	student	20	here
N	Sands Doris–†	58	clerk	40	"
O	Sands John	58	cook	46	"
P	Sands Robert	58	student	25	"
R	Jackson Herbert G	58	engineer	30	"
S	Jackson Kathleen–†	58	housewife	26	"
T	McPhee Christian N–†	59	"	50	"
U	McPhee John	59	candymkr	50	"
V	Carew Arthur J	60	mechanic	24	"
W	Carew Genevieve M–†	60	housewife	52	"
X	Carew Regina M–†	60	operator	26	"
Y	Carew Robert T	60	clerk	21	"
Z	Carew Thomas A	60	rigger	56	"
	214				
A	Soriano Ignazio	60	mechanic	24	"
B	Soriano Mary–†	60	housewife	21	"
C	Russo Michael	62	retired	71	"
D	Russo Sarajina–†	62	housewife	68	"
E	Neal Edmund	62	draftsman	26	"
F	Neal Sarah–†	62	housewife	25	"
G	Russo Alessi	62	musician	45	"
H	Russo Frank	62	U S A	23	"
K	Russo Michael	62	shoewkr	26	"
L	Russo Micheline–†	62	housewife	43	"
M	Hodge Marie B–†	64	"	44	"
N	Hodge Robert W	64	technician	20	"
O	Hodge Robert W	64	packer	49	"
P	Bacon Anna–†	64	clerk	25	"
R	Bacon Herbert W	64	"	23	"
S	Bacon Herbert W	64	mechanic	57	"
T	Burns Donald J	64	U S N	24	"
U	Burns Mary C–†	64	housewife	24	"
V	*Stachowski Carl	66	laborer	57	"
W	Stachowski Edward	66	operator	35	"
X	Stachowski Stella–†	66	clerk	22	"
Y	Stachowski Zofia–†	66	housewife	56	"
Z	Evans Harry J	68	operator	48	"
	215				
A	Evans Joan F–†	68	clerk	20	"
B	Evans Nellie F–†	68	housewife	48	"

Page.	Letter.	Full Name.	Residence, Jan. 1, 1952.	Occupation.	Supposed Age.	Reported Residence, Jan. 1, 1951. Street and Number.

Alpine Terrace

C	Coughlin Sophie–†	4	housewife	75	here
D	Coughlin William	4	ironwkr	33	"
E	Dacey Elizabeth–†	6	housewife	54	"
F	Dacey Frederick J	6	chauffeur	58	"

Circuit Street

H	Smith Bernard	57	salesman	29	here
K	Smith Yolanda–†	57	housewife	29	"
L	O'Neil Donald	rear 57	roofer	26	"
M	O'Neil Mary–†	" 57	housewife	24	"
N	*Carlson Edward	" 57	clerk	45	Norway
O	Carlson Cleo–†	" 57	housewife	44	here
P	Smith Annie G–†	" 57	stitcher	66	"
R	Sands Evelyn–†	57A	housewife	20	"
S	Sands Robert	57A	pipefitter	24	"
T	Solliday Livicka–†	57A	housewife	67	"
U	Solliday Robert	57A	student	40	"
V	Crockett Albert	57A	ironwkr	33	"
W	Crockett Catherine–†	57A	housewife	24	"
X	Griffin Lillian–†	57½	"	56	38 Woodward
Y	Griffin Robert	57½	clerk	22	38 "
Z	Griffin Walter	57½	"	20	38 "

216

A	Merrill Amy–†	57½	missionary	56	California
B	O'Reilly Florence M–†	57½	housewife	67	here
C	O'Reilly John B	57½	retired	65	"
D	Russell Harriet M–†	57½	housewife	82	"
E	Camillo Robert L	61	chauffeur	23	73 Circuit
F	Kelley Albert E	61	retired	73	here
G	Kelley Katherine F–†	61	housewife	69	"
H	Roche Flora E–†	61	operator	47	"
K	Clay Vera–†	61½	maid	52	"
L	Coote Mary–†	61½	housewife	73	"
M	McKiel Robert D	61½	diesetter	23	"
N	Kessler Mabel–†	63	housewife	61	"
P	Harold Agnes–†	63	"	49	"
R	Shea Stella–†	63	operator	27	"
S	Shea William	63	laborer	28	"
T	McTaggett Cosmos	63½	retired	71	"

Page.	Letter.	Full Name.	Residence, Jan. 1, 1952.	Occupation.	Supposed Age.	Reported Residence, Jan. 1, 1951. Street and Number.

Circuit Street—Continued

U	McTaggett Emma–†	63½	housewife	61	here
V	Doherty Bernard F	63½	salesman	49	"
W	Doherty Elizabeth–†	63½	housewife	74	"
X	Lally John T	63½	retired	71	"
Y	Lally Louise B–†	63½	housewife	68	"
Z	Murray Donald E	69	U S A	21	"
	217				
A	Murray Edward	69	foreman	60	"
B	Murray Marjorie–†	69	housewife	48	"
C	Howard Dorothy L–†	rear 69	"	40	"
D	Howard Wallace A	" 69	packer	40	"
F	Pauliks Mary–†	73	housewife	20	"
G	Pauliks Raymond	73	machinist	22	"
H	Pauliks Frank S	73	driller	57	"
K	Pauliks Julia A–†	73	stitcher	48	"
L	Kilday Doris–†	73	housewife	45	"
M	Kilday John	73	bartender	45	"
N	Kilday Louis	73	chauffeur	21	"
O	McMahon Edward	75	U S A	23	"
P	McMahon James	75	"	21	"
R	McMahon John	75	retired	62	"
S	McMahon Laura–†	75	housewife	51	"
T	McMahon Patrick	75	U S A	20	"
U	McMahon Teresa–†	75	operator	25	"
V	Walsh Catherine–†	75	housewife	57	"
W	Walsh Edward	75	U S A	24	"
X	Walsh William F	75	roofer	29	"
Y	Bennett Merton	75	chauffeur	35	"
Z	Bennett Millicent–†	75	housewife	35	"
	218				
B	Brown Elizabeth A–†	79	saleswoman	35	"
C	Brown John J	79	butcher	40	"
D	Davis James F	79	plumber	54	"
E	Davis Margaret E–†	79	housewife	54	"
F	Bohn Andrew R	81	engineer	57	"
G	Bohn Bertha M–†	81	housewife	51	"
H	Bohn Charles W	81	attendant	21	"
M	Balfour Conrad G	87	U S A	22	"
N	Beckair Rosella A–†	87	housewife	72	"
O	Beckair Ruby–†	87	clerk	35	"
R	Robinson Mary–†	97	matron	55	"

Page.	Letter.	Full Name.	Residence, Jan. 1, 1952.	Occupation.	Supposed Age.	Reported Residence, Jan. 1, 1951. Street and Number.

Circuit Street—Continued

S	Britt John F	97	shoewkr	66	here
T	Britt Joseph V	97	cook	37	"
U	Britt Margaret M–†	97	housewife	39	"
V	Britt Mary E–†	97	"	64	"
W	Mirageas Angelina–†	97	"	33	"
X	Mirageas Charles G	97	bartender	35	"
Y	Gaitanis John	97	retired	69	"
	219				
A	Tringale Mary–†	101	housewife	24	"
B	Tringale Samuel	101	cutter	24	"
C	Neville Elizabeth–†	103	waitress	46	"
D	Neville Lawrence E	103	machinist	24	"
E	Ministeri Gaetano	103	merchant	53	"
F	Ministeri Jenny–†	103	housewife	46	"

Cliff Place

G	Ransom Earl L	1	shipper	26	here
H	Ransom Elizabeth–†	1	housewife	24	"
K	Taylor Earl G	2	merchant	51	81 Humboldt av
L	Davis Helen–†	3	housewife	33	here
M	Davis James	3	plumber	32	"
N	Connors Alice J–†	4	housewife	65	"
O	Connors Horace G	4	laborer	62	"

Cliff Street

P	Frank Blanche–†	8	clerk	55	here
R	Frank Lawrence R	8	mechanic	20	"
S	Elliott Dorothy F–†	8	housewife	42	"
T	Gibblin Frederick	8	laborer	47	38 Clifford
U	Gilmore Clarence	8	retired	38	here
V	Cote Edward J	10	U S A	20	"
W	Cote Priscilla–†	10	housewife	42	"
X	Hewitt Thomas L	10	chauffeur	40	"
Y	Moseley Alvah G	12–14	fireman	30	"
Z	Moseley Beatrice–†	12–14	at home	68	"
	220				
A	Moseley Eileen–†	12–14	stitcher	31	"
B	Moseley Grace–†	12–14	"	28	"
C	Moseley Mortimer	12–14	porter	67	"

Page.	Letter.	Full Name.	Residence, Jan. 1, 1952.	Occupation.	Supposed Age.	Reported Residence, Jan. 1, 1951. Street and Number.

Cliff Street—Continued

D	Francis Jane–†	12–14	maid	58	here
E	Freeman George J	12–14	retired	70	"
F	Wills Rita–†	12–14	clerk	47	"
H	Davis Lena–†	12–14	at home	48	"
K	Bohannon Moselle–†	12–14	housewife	42	"
L	Bohannon Robert D	12–14	chauffeur	23	"
M	Devlin Christine J–†	16	housewife	27	"
N	Devlin Hugh R	16	laborer	29	"
O	Nawoicyzk John	16	clerk	69	"
P	Spencer George	16	laborer	28	23 Vernon
R	Spencer Frances–†	16	housewife	34	5 Quincy ter
S	Strachin Edward	16	U S A	22	Everett
T	Strachin Irene–†	16	housewife	20	"
U	Bullard James C	18	laborer	33	here
V	Bullard John R	18	retired	77	"
W	Horton Ellen–†	18	housewife	31	"
X	Horton John	18	laborer	31	"
Y	Futardo Margaret–†	20	clerk	38	"
Z	Futardo Mary–†	20	at home	62	"
	221				
A	Colombo Charles	20	laborer	43	"
B	*Colombo Dora M–†	20	housewife	64	"
E	O'Rourke Genevieve–†	26	"	40	"
F	O'Rourke James	26	inspector	55	"
G	Ellis Grace–†	28	at home	70	"
H	Hince Edward	28	retired	86	"
K	Hince Ellen–†	28	housewife	83	"
L	Cahill Irene–†	28	"	35	"
M	Cahill Jeremiah	28	chauffeur	35	"
N	Brown Ethel–†	30	presser	50	"
O	Partridge Bernice–†	30	housewife	67	"
P	Partridge Guy	30	painter	57	"
R	Fitzgibbons Dorothy–†	30	housewife	28	"
S	Fitzgibbons Robert F	30	laborer	30	"
T	Clark Richard	38	carpenter	24	Newton
U	Chubbuck Harry	38	laborer	28	24 Homestead
V	Chubbuck Nancy–†	38	housewife	22	24 "
W	Flanders Robert	38	laborer	22	here
X	Riccard Rachel–†	42	housewife	37	"
Y	Riccard Theodore	42	laborer	46	"
Z	Lockwood Harry J	44	chauffeur	55	"

Page.	Letter.	Full Name.	Residence, Jan. 1, 1952.	Occupation.	Supposed Age.	Reported Residence, Jan. 1, 1951. Street and Number.
		222				
		Cliff Street—Continued				
	A	Lockwood Jennie B–†	44	housewife	64	here
	B	Heil Edward C	44	retired	82	"
	C	Murphy Margaret–†	46	clerk	45	"
	D	*Salli Shaquirs	46	waiter	62	"
	E	O'Brien Anna M–†	48	nurse	40	"
	F	O'Brien Charles A	48	roofer	27	"
	G	O'Brien John J	48	shipper	32	"
	H	O'Brien Mary F–†	48	secretary	35	"
	K	Rohan Frank	50	physician	49	"
	L	Quine Frank A	50	U S A	22	"
	M	Quine John J	50	operator	24	"
	N	Quine Louise H–†	50	housewife	45	"
	O	Quine Mary L–†	50	dishwasher	20	"
	P	Wood Lillian–†	52	at home	68	"
	R	Bucuvalas Arthur M	54	clerk	37	"
	S	Bucuvalas Margaret E–†	54	housewife	33	"
	T	Kroon John J	54	manager	45	"
	U	Kroon Olive P–†	54	saleswoman	43	"
	V	Blaxland John	54	operator	22	95 Dudley
	W	Blaxland Martha–†	54	housewife	20	95 "
	X	*Sheedy Mary–†	56	at home	69	here
	Y	Sheedy Rita–†	56	student	33	"
	Z	Schnabel Harold	56	"	35	"
		223				
	A	Schnabel Mary–†	56	clerk	65	"
	B	Schnabel Oscar	56	laborer	66	"
	C	Sullivan Augusta C–†	56	housewife	38	211 Athens
	D	Sullivan Joseph J	56	chauffeur	41	211 "
	E	Eames Charles	56	painter	63	here
	F	Birmingham Mary–†	56	housewife	53	"
	G	Birmingham Michael	56	chauffeur	55	"
	H	Burby Harold E	56	baker	61	Springfield
	K	Caswell Matilda–†	56	clerk	61	here
	L	Connell James B	56	janitor	73	"
	M	Rudsit Alfon	56	student	22	"
	N	Rudsit John	56	laborer	65	"
	O	Rudsit Minnie–†	56	clerk	60	"
	P	Gately Anna–†	56	housewife	25	"
	R	Gately Gerald	56	laborer	25	"
	S	Dubuque Earl J	58	"	32	"

Page.	Letter.	Full Name.	Residence, Jan. 1, 1952.	Occupation.	Supposed Age.	Reported Residence, Jan. 1, 1951. Street and Number.

Cliff Street—Continued

T	Dubuque Frederick F	58	clerk	45	here
U	Jedel Margaret M–†	58	at home	65	"
V	Donald Charles	58	janitor	40	"
W	Donald Mary–†	58	clerk	40	"
X	Krug Arlene G–†	58	cook	35	New York
Y	Moore Allen B	58	instructor	60	here
Z	Kelley Anna–†	58	presser	55	"
	224				
A	Kelley Edward	58	laborer	40	"
B	Kelley Robert	58	chauffeur	24	"
C	Pedrotty Adeline–†	58	clerk	30	"
D	Pedrotty Paul	58	carpenter	30	"
E	Brown Bridget J–†	58	at home	65	"
F	Brown Harry R	58	laborer	62	"
G	Aspit Jennie–†	58	presser	60	"
H	Hovespian Ann–†	58	housewife	50	"
K	Hovespian Harry	58	laborer	60	"
L	Clark Josephine–†	60	presser	33	"
M	Clark William	60	laborer	33	"
N	Duston Alice–†	60	housekeeper	61	"
O	Duston William	60	plumber	62	"
P	Long John	60	policeman	50	"
R	Curley John	60	retired	86	"
S	Delaney Ann–†	60	operator	70	"
T	Hoy John P	60	laborer	39	"
U	Hoy Margaret–†	60	housewife	27	"
V	Peterson Nancy–†	60	clerk	23	26 Halleck
W	*Peterson Ross	60	"	30	Nova Scotia
X	Caloccia Joseph	60	laborer	48	16 Henchman
Y	Caloccia Mary A–†	60	housewife	42	16 "
Z	DeLucer John	60	clerk	34	here
	225				
A	Graglia Catherine–†	60	domestic	55	"
B	Duffy Malachi G	62	roofer	54	"
C	Harrington Mary E–†	62	clerk	59	"
D	Benson Mary–†	62	presser	35	"
E	Benson Robert	62	chauffeur	44	"
F	Harrington Edward F	62	"	37	"
G	Harrington Mary A–†	62	housewife	32	"
H	Emery Edward	62	clerk	30	"
K	Emery Etta L–†	62	housewife	63	"
L	Emery James	62	laborer	31	"

Page.	Letter.	Full Name.	Residence, Jan. 1, 1952.	Occupation.	Supposed Age.	Reported Residence, Jan. 1, 1951. Street and Number.

Cliff Street—Continued

M	Willette Louise–†	62	presser	32	here
N	Lakin Fannie–†	62	cleaner	60	"
O	Lakin Lawrence	62	student	23	"
P	Gilmour Philip D	62	retired	75	"
R	Gesnaldo Helen E–†	62	housewife	42	"
S	Gesnaldo Michael P	62	mechanic	45	"
T	Eagan Sarah–†	62	at home	72	"
U	Sullivan Sarah–†	62	clerk	35	"

Danforth Place

V	Patrician Charlotte–†	1	housewife	40	here
W	Patrician Howard	1	laborer	41	"
X	Palmer Dorothy–†	1	housewife	36	"
Y	Palmer Walter	1	tailor	37	"
Z	Tobin Mary L–†	1	housewife	68	"
	226				
A	MacDonald Doris–†	2	"	48	"
B	MacDonald Jeremiah V	2	carpenter	65	"
C	Meaney Thomas J	2	laborer	57	"
D	Meaney Eva E–†	2	housewife	48	"
E	*Grant Lenora–†	2	domestic	70	"
F	Cheves Robert	3	draftsman	48	"
G	Cheves Vera L–†	3	housewife	43	"
H	Hunnefeld Henry	4	clerk	41	"
K	*Hunnefeld Josephine–†	4	housewife	34	"
L	McMann Carl W	4	electrician	24	"
M	McMann Eleanor M–†	4	housewife	35	"
N	McMann William	4	ironwkr	36	"
O	Roy Fred R	4	roofer	56	"
P	Roy Madeline I–†	4	housewife	44	"

Grosvenor Place

R	Samuels Frank	1	salesman	55	here
S	Samuels Gertrude–†	1	bookkeeper	44	"
T	Samuels Hilda–†	1	housewife	78	"
U	Samuels James	1	retired	79	"
V	Clark Katherine–†	2	operator	24	93 Zeigler
W	Clark William	2	machinist	36	93 "
X	Richardson Arthur M	2	watchman	57	here
Y	Richardson Mary V–†	2	housewife	42	"

Page.	Letter.	Full Name.	Residence, Jan. 1, 1952.	Occupation.	Supposed Age.	Reported Residence, Jan. 1, 1951. Street and Number.

Grosvenor Place—Continued

Z	MacEachern George	3	salesman	48	here
	227				
A	MacEachern Mildred–†	3	housewife	34	"
B	Deassacos Hilda–†	4	saleswoman	32	47 Baldwin
C	Deassacos Kleantius	4	cook	47	47 "
D	Slater Hannah–†	4	housewife	54	here
E	Powers Phyllis–†	4	clerk	25	116 E Concord
F	*Powers Phyllis–†	4	housewife	56	116 "
G	Riley Mary E–†	5	"	61	here
H	Riley Virginia A–†	5	nurse	29	"
K	Riley Walter	5	mechanic	30	"
L	Bowles Muriel C–†	6	housewife	60	"
M	Chartier Arthur B	6	bookkeeper	50	"
N	Chartier Ethel B–†	6	secretary	40	"
O	Kirwin Eleanor–†	7	housewife	71	"
P	Kirwin Michael	7	retired	80	"

Hawthorne Avenue

S	Conchado Manuel	1	fireman	64	here
T	Mulligan James F	1	retired	55	"
U	Wentworth Persis–†	1	housewife	51	"
W	Wilson Beulah–†	2	"	23	"
X	Wilson Richard	2	realtor	38	"
Y	Pye James E	3	chauffeur	49	"
Z	Pye Mary A–†	3	housewife	43	"
	228				
A	Foley Robert M	4	U S N	21	"
B	Foley William	4	laborer	52	"
C	Foley Julia–†	4	housewife	42	"
D	Payson Ernest	4	painter	56	"
E	Payson Pauline–†	4	housewife	48	"
F	McLellan Archibald	6	laborer	46	"
G	McLellan Catherine–†	6	housewife	41	"
H	McLellan James	6	clerk	20	"
K	Bourke Martha A–†	6	housewife	69	71 School
L	Camillo Virginia–†	6	operator	23	here
M	Nicholson Alice–†	6	housewife	46	"
N	Nicholson Norman	6	pipefitter	47	"
O	Buechs Francis	6	laborer	27	"
P	Knights Dale–†	6	domestic	45	313 Roxbury

Page.	Letter.	Full Name.	Residence, Jan. 1, 1952.	Occupation.	Supposed Age.	Reported Residence, Jan. 1, 1951. Street and Number.

Oakville Avenue

R	Temple Lillian M–†	1	housewife	73	24 Mt Pleasant av
U	*Bennett Beatrice H–†	2	"	48	here
V	Bennett Fred A	2	chauffeur	51	"
W	Taylor Frederick	2	brakeman	51	"
X	Taylor Margaret–†	2	housewife	40	"
Y	*Comick Mary–†	2	stitcher	50	"
Z	Fink Maude J–†	3	nurse	52	"
	229				
A	McDonough Aloysius J	3	retired	55	"
B	McDonough Margaret–†	3	housewife	46	"
C	Gass Cora–†	3	"	46	"
D	*Gass William	3	salesman	50	"
E	Hardwick Ethel–†	4	housewife	65	"
F	Walmsley Minnie–†	4	domestic	61	"
G	Lynch Bridget T–†	4	housewife	65	47 Bainbridge
H	Lynch Margaret T–†	4	at home	75	47 "
K	Tobin Alice–†	4	housewife	65	here
L	Duhy Joan–†	5	"	23	65 St James
M	Duhy Walter	5	mechanic	22	65 "
N	Foulis Mary–†	5	housewife	75	here
O	Foulis William	5	retired	70	"
P	Sweeney Daniel J	5	policeman	33	"
R	Sweeney Grace–†	5	housewife	28	"
S	Bergstrom Anna M–†	6	"	69	9 Lansing
T	Blain Agnes G–†	6	housekeeper	74	here
U	Clark Elizabeth–†	6	"	76	"
V	Simmons Frank C	6	watchman	58	4 Oakville av
W	Simmons Marion R–†	6	housewife	48	4 "

Regent Court

X	Driscoll Joseph	1	U S N	24	Rhode Island
Y	Cole Frank A	1	printer	37	here
Z	Cole Margaret M–†	1	housewife	34	"
	230				
A	Florence Arnold	1	laborer	26	"
B	Florence Lillian–†	1	clerk	23	"
C	MacEachern Gertrude–†	3	housewife	51	"
D	Watson Hilda–†	3	at home	49	"
E	Handler Estelle M–†	3	housewife	26	Rhode Island
F	Handler Milton J	3	clerk	26	"

Page.	Letter.	Full Name.	Residence, Jan. 1, 1952.	Occupation.	Supposed Age.	Reported Residence, Jan. 1, 1951. Street and Number.

Regent Court—Continued

	G	Seymour Marian L–†	3	housewife	56	5 Kerwin
	H	Harlow Mary E–†	3	"	36	here
	K	Harlow Fred L	3	laborer	37	Maine
	L	Kline Marie T–†	4	at home	45	1 Fountain pl
	M	Fountain Lawrence	4	guard	59	here
	N	*Cashman Angelina–†	4	domestic	58	57½ Circuit
	O	Cusack John	4	clerk	71	14 Rutland
	P	Kennedy Catherine–†	4	"	50	here
	R	McIsaac Eileen–†	4	"	47	"
	S	Madden Eleanor E–†	6	"	24	"
	T	Madden Gertrude A–†	6	student	22	"
	U	Madden John R	6	painter	56	"
	V	Madden Mary E–†	6	housewife	53	"
	W	Madden Mary F–†	6	clerk	25	"
	Y	Anderson Hulda I–†	7	at home	70	42 Copeland
	Z	Fisher Ada–†	7	"	72	here
		231				
	B	Pennington Evelyn–†	7	clerk	62	"
	D	Wilson Janet–†	7	"	60	"
	E	Crahn Elizabeth G–†	8	housewife	64	"
	F	Crahn Joseph F	8	clerk	27	"
	G	Crahn William J	8	"	43	"
	H	Kelley William J	8	retired	76	"

Regent Place

	K	Davidson Clarence	1	mechanic	59	here
	L	Davidson Louise–†	1	housewife	39	"
	M	Bickford Charles R	2	clerk	21	"
	N	Bickford Charles R	2	laborer	44	"
	O	Bickford Helen L–†	2	nurse	43	"
	P	Bickford Howard F	2	seaman	20	"
	R	Whalen Agnes L–†	3	stitcher	42	"
	S	Hillin Thomas	4	janitor	55	"
	T	Rush Mary–†	4	at home	60	"

Regent Street

	U	Belle-Isle Florence M–†	1	housekeeper	55	here
	V	Colson Jennie–†	1	at home	85	"
	W	Gallant George	1	retired	69	"

Page.	Letter.	Full Name.	Residence, Jan. 1, 1952.	Occupation.	Supposed Age.	Reported Residence, Jan. 1, 1951. Street and Number.

Regent Street—Continued

x	Gallant Helen–†	1	housewife	50	here
y	Kilroy Katherine–†	1	domestic	55	"
z	*Konstantin Cynlow	1	machinist	41	Europe
	232				
a	McDonald Alfred	1	electrician	60	"
b	*Rand Voldemar	1	mechanic	31	Wales
d	Fonseca Joan F–†	11	housewife	22	Cambridge
e	Fonseca John R	11	student	26	"
f	Gordon Alfred	11	porter	62	here
g	Yee Henry	11	student	20	158 Warren
h	Fleming Agnes T–†	17	housewife	37	here
k	O'Neil John J	17	caretaker	63	"
l	Fleming Thomas H	17	seaman	40	"
m	Talis Arthur J	19	clerk	23	"
n	Talis John G	19	manager	63	"
o	*Talis Ruth–†	19	housewife	48	"
p	Talis Ernest J	19	machinist	20	"
r	Talis Ignatius J	19	student	21	"
s	Talis James J	19	U S A	23	"
t	Hayes Theresa–†	21	housewife	46	"
u	Platt Eliot C	21	U S A	30	"
v	Platt Minnie H–†	21	housekeeper	71	"
w	Platt Wallace D	21	laborer	29	"
x	Griffin Daniel J	23	"	24	"
y	Griffin Edward R	23	student	25	"
z	Griffin Margaret J–†	23	housewife	45	"
	233				
a	Aleo Agnes F–†	29	"	36	"
b	Aleo Alfonso D	29	photographer	42	"
c	Riley George H	29	salesman	48	"
d	Brook Florence R–†	29	housekeeper	77	"
e	Collins Mary J–†	31	nurse	44	26 Regent
f	Cinelli John S	37	laborer	25	102 Cottage
g	McLaughlin Jean E–†	37	waitress	27	Hull
h	McLaughlin Owen J	37	chauffeur	41	"
k	Horne Freda–†	37	housekeeper	54	here
l	Tremblay Arthur J	37	retired	67	"
m	Earley Agnes A–†	39	housewife	59	"
n	Earley Barbara G–†	39	secretary	22	"
o	Earley Dorothy J–†	39	clerk	20	"
p	Earley Eleanor T–†	39	"	25	"

Page.	Letter.	Full Name.	Residence, Jan. 1, 1952.	Occupation.	Supposed Age.	Reported Residence, Jan. 1, 1951. Street and Number.

Regent Street—Continued

	R	Earley Helen E–†	39	secretary	37	here
	S	Earley William G	39	chauffeur	63	"
	T	Medus Leo A	39	laborer	62	"
	U	Colbath Jeraldine J–†	41	housewife	23	39 Etna
	V	Meroney Ida M–†	41	saleswoman	21	611 E Second
	W	Murphy Alice F–†	41	housewife	46	83 O
	X	Murphy James J	41	laborer	59	83 "
	Y	Snow Marion E–†	41	nurse	55	here
		234				
	A	Snow Ronald G	41	chauffeur	20	"
	B	Snow Wallace P	41	U S C G	23	"
	C	*LeBlanc Arthur P	45	retired	78	"
	D	LeBlanc Camille	45	carpenter	40	"
	E	LeBlanc Clifford	45	shipper	36	"
	F	*LeBlanc Dismas	45	carpenter	51	"
	G	*LeBlanc Margaret M–†	45	at home	73	"
	H	*LeBlanc May M–†	45	housekeeper	50	"
	K	Wilson Helen M–†	47	housewife	42	"
	L	Wilson Walter D	47	clerk	47	"
	M	DeCoster Agnes F–†	49	at home	78	"
	N	DeCoster Margaret P–†	49	socialwkr	30	"
	O	DeCoster Mary A–†	49	housewife	39	"
	P	DeCoster Philip J	49	clerk	53	"
	S	Robertson Andrew	51	chauffeur	40	782 Parker
	T	Robertson Lucilla–†	51	housewife	38	782 "
	U	Brown George A	51	retired	72	here
	V	Brown Myrtle C–†	51	housewife	70	"
	W	Brown Edna M–†	51	"	23	"
	X	Brown Thomas E	51	machinist	23	"
	Y	Adams John W	rear 51	clerk	30	"
	Z	Adams Mary E–†	" 51	housewife	60	"
		235				
	A	Adams William A	" 51	machinist	68	"
	B	McDonald Mary T–†	55	housekeeper	69	"
	C	Kenny Bertha E–†	55	housewife	33	"
	D	Kenny Edward L	55	shipper	33	"
	E	Andrews Jeannette–†	55	clerk	20	40 St James
	F	Cook Marion B–†	55	housewife	24	13 Alaska
	G	Gould Nellie A–†	55	"	63	here
	H	Ogden Dorothy M–†	55	"	31	"
	K	Waddell Mary R–†	57	"	28	"

Page.	Letter.	Full Name.	Residence, Jan. 1, 1952.	Occupation.	Supposed Age.	Reported Residence, Jan. 1, 1951. Street and Number.

Regent Street—Continued

L	Semour Selma–†	57	stitcher	60	here
M	Moore Marion R–†	57	housewife	23	"
N	Wood Donald R	57	U S A	22	"
O	Wood Dorothy–†	57	clerk	55	"
P	Wood Mildred V–†	57	"	26	"
S	Hamblin Eleanor M–†	59	housewife	25	"
T	Hamblin George H	59	machinist	25	"
U	Ostropolsky Ida–†	59	housekeeper	67	"
V	Andrews Dorothy L–†	59	housewife	29	"
W	Andrews Walter A	59	chauffeur	31	"
X	Thompson James E	61	retired	73	"
Y	Thompson Norman	61	laborer	41	"
Z	Fay Bernard F	61	starter	44	"
	236				
A	*Fay Vivian O–†	61	housewife	44	"
B	Edenberg Edward	61	salesman	44	"
C	Edenberg May–†	61	waitress	42	"
D	Ricard Maria E–†	63	at home	73	"
E	Whipple Dorothy–†	63	stitcher	43	"
F	Whipple Milton W	63	chauffeur	49	"
G	Stockman Arthur R	65	baker	39	"
H	Stockman Lena R–†	65	at home	65	"
K	Doyle John N	67	laborer	23	"
L	Doyle Margaret N–†	67	housewife	51	"
M	Doyle Thomas	67	baker	58	"
N	Doyle Thomas W	67	U S A	21	"
O	Anderson Augusta–†	67	at home	74	"
S	McManus Gertrude G–†	71	housewife	41	"
T	McManus Thomas F	71	letter carrier	45	"
U	Dalton Thelma L–†	71	stitcher	27	17 E Cottage
V	McCarthy Evelyn M–†	71	housewife	39	here
W	McCarthy John J	71	letter carrier	48	"
X	McMahon Grace–†	73	housewife	23	"
Y	McMahon John	73	machinist	26	"
Z	Munroe Charles W	73	installer	44	"
	237				
A	Munroe Mildred E–†	73	housewife	40	"
B	O'Neil Marie A–†	75	secretary	48	"
C	O'Neil Mary G–†	75	at home	77	"
D	Cavanaugh James E	77	clerk	32	"
E	Downey Mary M–†	77	housewife	75	"
F	Downey Thomas F	77	retired	67	"

Page.	Letter.	Full Name.	Residence, Jan. 1, 1952.	Occupation.	Supposed Age.	Reported Residence, Jan. 1, 1951. Street and Number.

Saint James Place

G	Proctor Mary B–†	1	housewife	42	here
H	Proctor Walter J	1	clerk	48	"
K	Riley Edna–†	2	housewife	35	"
L	Riley William	2	salesman	38	"
M	Farrington Evelyn–†	3	stitcher	52	"
N	Woodsworth Caroline–†	4	clerk	47	"
O	Sutton Ann M–†	5	housewife	40	"
P	Sutton Robert	5	laborer	42	"
R	Marsden Evelyn–†	6	clerk	28	"
S	Marsden Frank	6	laborer	25	"
T	Marsden Margaret–†	6	housewife	60	"

Saint James Street

U	Smith Mary E–†	7	housewife	20	Medford
V	Smith Winfred C	7	clerk	21	"
W	White Clara–†	7	domestic	38	here
X	White George L	7	clerk	37	"
Y	*Andrelos Anna–†	9	housewife	40	"
Z	Andrelos John A	9	merchant	52	"
	238				
A	Demas Anastasia–†	9	housewife	31	"
B	Demas Charles	9	laborer	33	"
C	Etheridge Harry	13	retired	81	"
D	Johnson Bella–†	13	housewife	76	"
E	Jones Mary–†	13	"	79	"
F	Petrie John M	13	metalwkr	44	"
G	*Petrie Margaret–†	13	housewife	42	"
H	Bolling Royal L	14	broker	31	"
K	Bolling Thelma V–†	14	housewife	31	"
L	Godfrey Alphonsus J	15	seaman	42	"
M	Godfrey Annie R–†	15	housewife	68	"
N	English Ethel T–†	16	teacher	60	"
O	Whiteman Elizabeth–†	18	housewife	32	"
P	Whiteman William	18	clergyman	34	"
R	Clark Ruth G–†	20	housewife	34	"
S	Clark William	20	manager	36	"
T	Harrell Sadie M–†	20	housewife	60	"
U	Anderson Olga–†	20½	"	46	"
V	MacIntosh Henry	20½	carpenter	36	"
W	MacIntosh Margaret–†	20½	clerk	34	"

Page.	Letter.	Full Name.	Residence, Jan. 1, 1952.	Occupation.	Supposed Age.	Reported Residence, Jan. 1, 1951. Street and Number.
	X	Anderson Blanche T–†	20½	housewife	21	here
	Y	Anderson Ernest R	20½	engineer	21	"
	Z	Clark Elizabeth M–†	20½	inspector	62	"
		239				
	A	*Johnson Ralph	20½	painter	40	"
	B	*Johnson Ruth–†	20½	housewife	39	"
	C	Anderson Sven E	20½	operator	55	"
	D	Hayden Harriet E–†	20½	housewife	69	"
	E	Hayden Robert E	20½	retired	78	"
	F	Bosse Agnes A–†	27	housewife	60	31 Moreland
	G	Bosse Joseph D	27	laborer	56	31 "
	H	Nickelson Clement	27	chauffeur	55	3 Walton
	K	Merriam Arthur T	29	engineer	26	here
	L	Merriam Bruce E	29	foreman	47	"
	M	Merriam Cara–†	29	stenographer	22	"
	N	Merriam Mabel J–†	29	housewife	46	"
	O	Merriam Warren J	29	U S M C	21	"
	P	*Chisholm Isabelle–†	29	operator	21	"
	R	*Dalton Rita–†	29	waitress	20	"
	S	Winton Joseph H	29	clerk	44	"
	T	Bertram Eva G–†	35	housewife	84	"
	U	Sogard Lawrence E	35	chauffeur	24	"
	V	Sogard Patricia M–†	35	housewife	26	"
	W	Willis Gladys E–†	35	"	54	"
	X	Willis Herman E	35	machinist	61	"
	Y	McPhee Edna P–†	39	housewife	31	"
	Z	McPhee John J	39	rigger	30	"
		240				
	A	McPhee Mary M–†	39	housewife	63	"
	B	McPhee Paul	39	retired	65	"
	C	Perkins Dorothy M–†	39	tel operator	23	26 Alpine
	D	Perkins Frederick L	39	policeman	31	29 "
	E	Johnson Gerda M–†	39	at home	67	here
	F	Walkup Hattie L–†	39	housewife	71	"
	G	Walkup Helen L–†	39	nurse	39	"
	H	Kennedy Florence M–†	39A	housewife	49	"
	K	Kennedy George W	39A	fireman	58	"
	L	Archilles George	40	retired	62	"
	M	Brown Thomas	40	physicist	59	"
	N	Calari Archie	40	retired	69	"
	O	Gaffney Frederick	40	laborer	49	"

Page.	Letter.	Full Name.	Residence, Jan. 1, 1952.	Occupation.	Supposed Age.	Reported Residence, Jan. 1, 1951. Street and Number.

Saint James Street—Continued

P	Gallagher Mary T–†	40	housewife	80	here
R	Lyons Cornelius	40	retired	95	"
S	Ogden Arthur	40	painter	42	"
T	Helmboldt Albert T	42	"	46	"
U	Helmboldt Josephine–†	42	housewife	35	"
V	Cooper Mary–†	43	housekeeper	67	"
W	Gilmore Catherine M–†	43	waitress	46	"
X	Nilson Arthur C	43	cook	31	"
Y	Nilson Irene M–†	43	housewife	29	"
Z	Brenna Helen G–†	43	clerk	46	"
	241				
A	Jacobson Irene P–†	43	"	49	"
B	Epstein Carl	43	"	63	"
C	Epstein Sophie–†	43	saleswoman	54	"
D	Dinsfriend May–†	43	socialwkr	25	306 Com av
E	Dinsfriend Robert	43	student	25	1408 "
F	Strackman Jack	43	tinsmith	35	here
G	Ciampa Betty–†	43	housewife	22	"
H	Ciampa John	43	clerk	31	"
K	Hulek Jane E–†	43	student	30	"
L	Campana Leo	43	barber	68	"
M	Lawson Lydia–†	43	stitcher	65	"
N	Miller Lotte–†	44	at home	61	"
O	Saunders Kenneth R	44	laborer	34	"
P	Saunders Vivian–†	44	housewife	37	"
R	Bain Edrick	46	laborer	35	"
S	Bain Naomi–†	46	stitcher	29	"
T	Conway Gladys L–†	46	nurse	44	"
U	Hunnefeld Arthur J	51	painter	42	"
V	Hunnefeld June P–†	51	housewife	29	"
W	Hunnefeld Mildred–†	51	"	50	"
X	McElany Joseph B	51	laborer	43	"
Y	Rodriguez Theresa–†	51	clerk	33	38 Fairfield
Z	*Arlington Annie M–†	55	housewife	74	here
	242				
A	*Arlington William H	55	fireman	75	"
B	Ross Gordon M	55	mechanic	26	"
C	Ross Roberta M–†	55	housewife	22	"
D	Wallace Andrew C	55	plumber	42	"
E	Wallace Anna M–†	55	trimmer	40	"
F	Wallace Constance A–†	55	operator	20	"
G	Day Mildred E–†	57	housewife	62	"

Page.	Letter.	Full Name.	Residence, Jan. 1, 1952.	Occupation.	Supposed Age.	Reported Residence, Jan. 1, 1951. Street and Number.
	H	Day Stuart A	57	machinist	56	here
	L	Dashoian Saigon B	58	cook	42	"
	M	Dashoian Syma–†	58	housewife	72	"
	N	Dasko Victoria–†	58	assembler	38	"
	O	Ford Minnie–†	58	at home	87	"
	P	Robie Betty J–†	59	housewife	28	"
	R	Robie Willard M	59	laborer	26	"
	S	*Fitzpatrick Mabel A–†	59	clerk	43	"
	T	Austin Henry J	60	laborer	24	"
	U	Austin John	60	salesman	52	"
	V	Moran Anna–†	60	housewife	63	"
	W	Moran Peter	60	shipper	69	"
	X	Hodgeson Gertrude–†	60	housewife	25	"
	Y	Hodgeson John	60	machinist	27	"
	Z	Dargon James W	61	laborer	22	283 Blue Hill av
		243				
	A	Estes Erwin R	61	machinist	61	here
	B	Estes Mary–†	61	housewife	50	"
	C	Hueston Marjorie L–†	61	student	24	"
	D	Hueston Marlin E	61	seaman	29	"
	E	Turner Elizabeth A–†	61	housewife	21	6 Oakville av
	F	Turner Warren D	61	tailor	24	6 "
	G	Sylva Mary M–†	61	maid	38	204 W Brookline
	H	Sylva Robert V	61	barber	41	204 "
	K	Talinsky Frank	61	laborer	41	here
	L	Talinsky Mary M–†	61	housewife	66	"
	M	Wilson Albert S	61	maintenance	42	"
	N	Wilson Nanette–†	61	housewife	31	"
	O	Ricci Alice–†	62	"	35	11 Bartlett
	P	Ricci Domenic	62	plumber	38	11 "
	R	McNally Catherine–†	62	at home	70	here
	S	Rafferty Jennie M–†	62	housewife	52	"
	T	Rafferty Michael J	62	retired	59	"
	U	Hamm Esther M–†	65	housewife	30	Virginia
	V	Steen August W	65	painter	71	here
	W	Steen Tekla S–†	65	housewife	69	"
	X	McCullagh Frank R	67	retired	77	"
	Y	McCullagh Sarah N–†	67	housewife	76	"
	Z	Harriman Grace G–†	69	"	60	"
		244				
	A	Harriman Nelson L	69	operator	59	"

Page.	Letter.	Full Name.	Residence, Jan. 1, 1952.	Occupation.	Supposed Age.	Reported Residence, Jan. 1, 1951. Street and Number.

Saint James Terrace

	B	McGinnis Gladys H–†	1	housewife	37	here
	C	McGinnis William	1	laborer	40	"
	D	McDonald Helen–†	1	presser	33	"
	E	Bimler Margaret R–†	1	housewife	25	"
	F	Bimler Robert W	1	laborer	28	"
	G	Foster Grace A–†	2	clerk	33	"
	H	Foster Mary E–†	2	"	40	"
	K	Foster Sarah E–†	2	at home	76	"
	L	Honey Bertha–†	2	maid	36	"
	M	Honey Ralph	2	laborer	42	"
	N	Slade Margaret–†	2	clerk	63	"
	O	Cavanaugh Dorothy S–†	2	nurse	22	"
	P	Cavanaugh John R	2	student	22	Gloucester
	R	Kimball Grace H–†	2	housewife	21	26 Akron
	S	Kimball Roland C	2	teacher	22	26 "
	T	Buntinx Julia–†	3	housewife	71	here
	U	Buntinx Matthew	3	retired	67	"
	V	Butler Robert V	3	"	71	"
	W	Butler Sarah F–†	3	housewife	61	"
	X	MacNeil Dorothy F–†	3	clerk	23	"
	Y	MacNeil Frances M–†	3	"	40	"
	Z	MacNeil John F	3	U S N	23	"
		245				
	A	MacNeil Robert L	3	U S A	21	"
	B	Murtagh Bebe M–†	3	housewife	29	80 Walnut av
	C	Murtagh Thomas J	3	chauffeur	31	80 "
	D	Rafferty Francis G	4	salesman	39	here
	E	Rafferty Hazel B–†	4	housewife	34	"
	F	Ellsworth Earl A	4	machinist	22	"
	G	Ellsworth Patricia F–†	4	housewife	20	"
	H	Beaulieu Margaret–†	4	"	48	2 Linden av
	K	Beaulieu Oliver	4	shoewkr	54	2 "
	L	McLellan Ann–†	4	packer	65	2 "
	M	Curtis Edward A	5	retired	73	here
	N	Curtis George	5	tailor	71	"
	O	Dolliver Bertha M–†	5	clerk	42	"
	P	Dolliver Flora B–†	5	housewife	69	"
	R	Mahoney Lenore R–†	5	"	29	"
	S	Mahoney Timothy J	5	salesman	36	"
	T	Connell Howard	5	chauffeur	43	"
	U	Utz Irene M–†	6	housewife	42	"

Page.	Letter.	Full Name.	Residence, Jan. 1, 1952.	Occupation.	Supposed Age.	Reported Residence, Jan. 1, 1951. Street and Number.
	v	Wright Gladys F–†	6	housewife	58	here
	w	Wright Nancy F–†	6	WAC	23	"
	x	Wright Robert E	6	guard	57	"
	y	Bastable Doris T–†	6	housewife	26	"
	z	Bastable John F	6	machinist	30	"

246 Washington Street

	a	Tinch Mary–†	2436	housewife	26	here
	b	Tinch Robert	2436	mechanic	36	"
	c	Holder Mildred–†	2436	housewife	39	"
	d	Holder Norman	2436	operator	53	"
	e	Bandini Erminio	2436	chef	56	"
	f	Bandini Julia–†	2436	housewife	49	"
	g	Gormley Anne–†	2436	"	80	"
	h	Wimbush Estelle–†	2436	"	62	12 Marble
	k	Wimbush Nelson	2436	janitor	58	12 "
	l	Brown Arnold	2436	student	26	here
	m	Strickey James R	2436	decorator	35	527 Col av
	n	Kenney Anna E–†	2436	housewife	36	here
	o	Kenney Michael J	2436	chef	44	"
	p	Green Arnold	2436	U S A	21	Hyannis
	r	Walton Jerry	2436	laborer	48	"
	s	Walton Mary–†	2436	housewife	47	"
	t	Laudansky Fred	2440	retired	78	here
	u	Missin Charles	2440	mechanic	58	"
	v	Sawieky Frank	2440	retired	73	"
	w	Parker Janet–†	2440	stitcher	52	"
	x	Connolly Anne–†	2440	housewife	44	"
	y	Connolly Stephen J	2440	plumber	51	"
	z	Rogers Cleo K–†	2440	housewife	34	37 Chambers
247						
	a	Rogers Elizabeth–†	2440	"	58	15 Dean
	b	Rogers William K	2440	painter	30	15 "
	c	Felsenberg Fred	2440	retired	73	here
	d	Felsenberg Milda–†	2440	housewife	65	"
	e	Felson John A	2440	clerk	46	"
	f	Bruno Arthur D	2440	pedler	40	"
	g	Bruno Ruth B–†	2440	housewife	31	"
	h	Dykens Frederick D	2440	printer	64	"
	k	Sargent Amelia–†	2440	housewife	63	"

Page.	Letter.	Full Name.	Residence, Jan. 1, 1952.	Occupation.	Supposed Age.	Reported Residence, Jan. 1, 1951. Street and Number.

Washington Street—Continued

L	Sargent Jesse L	2440	carpenter	68	here
M	Butler Catherine–†	2440	housewife	67	"
N	Butler Edward	2440	painter	66	"
O	Butler Helen–†	2440	packer	32	"
R	Macklin Addie A–†	2454	housewife	30	"
S	Macklin Richard A	2454	musician	34	"
T	Gray Emma–†	2454	housewife	51	"
U	Gray Emmett	2454	U S A	22	"
V	Gray Sherrill	2454	messenger	55	"
W	Jones Alexander W	2456	pressman	28	"
X	Jones Ruth M–†	2456	housewife	26	"
Y	MacDougal John	2456	laborer	41	"
Z	MacDougal Martha–†	2456	housewife	39	"
	248				
A	MacDougal Rita–†	2456	stitcher	42	"
C	Baker Sarah–†	2460	cashier	42	"
D	Johnson David H	2460	machinist	37	"
E	Johnson Laura–†	2460	housewife	32	"
G	Callender Olga–†	2464	student	21	"
H	Taylor Thelma–†	2464	stitcher	30	"
K	Wood Gladys C–†	2464	housewife	34	"
M	Smith Benjamin	2468	student	20	"
N	Smith Katherine–†	2468	housewife	45	"
O	Barker Ella–†	2468	at home	60	"
P	Carpenter Florence–†	2468	cashier	48	"
R	Carpenter George	2468	laborer	32	"
S	Thompson Ella–†	2468	at home	70	"
U	Windbush Dorothy–†	2472	housewife	36	"
V	Windbush Robert	2472	laborer	49	"
W	Mays Virginia–†	2472	housewife	23	"
X	Mays William	2472	laborer	25	"
Y	Pettie Moselle–†	2472	housewife	39	"
Z	Pettie Olive–†	2472	stitcher	20	"
	249				
B	Hamilton Augustus	2476	laborer	45	"
C	Hamilton Minnie–†	2476	housewife	47	"
D	Branch Edward	2476	barber	39	"
E	Branch Lenora–†	2476	housewife	37	"
G	Clark Ada–†	2480	"	28	"
H	Clark Lavinia–†	2480	"	51	"
K	Clark Scott	2480	laborer	35	"

Page.	Letter.	Full Name.	Residence, Jan. 1, 1952.	Occupation.	Supposed Age.	Reported Residence, Jan. 1, 1951. Street and Number.

Washington Street—Continued

	L	Gomes Anthony	2480	laborer	48	2467 Wash'n
	M	Moody George	2480	"	40	here
	N	Moody Mildred–†	2480	housewife	38	"
	P	Griffin Elizabeth–†	2484	"	58	"
	R	Hines Carinthia–†	2484	secretary	36	"
	S	Bazemore Clark	2484	laborer	48	"
	V	Castille Ethel–†	2490	at home	40	"
	W	Howard Sarah–†	2490	housewife	36	"
	X	Howard William	2490	laborer	38	"
	Y	Brown Hanson–†	2490	housewife	27	"
	Z	Betts Charles B	2492	U S A	27	"
250						
	A	Betts Edna L–†	2492	housewife	42	"
	B	Betts William W	2492	U S A	47	"
	C	Williams Walter T	2492	laborer	47	"
	D	Bryan Mildred–†	2492	housewife	51	"
	E	Bryan William	2492	laborer	35	"
	F	Bonds Edith L–†	2492	housewife	36	"
	L	Fay Frances–†	2528	"	27	"
	M	Fay Kenneth	2528	painter	41	"
	N	Smith Olive–†	2528	matron	56	"
	O	Estes Rosalie–†	2528	housewife	39	"
	P	Frieberger Rose–†	2530	"	73	"
	R	Eglie Natalie–†	2530	"	26	"
	S	Eglie Walter	2530	florist	33	"
	T	Dolan John	2530	cook	33	"
	U	Dolan Lillian–†	2530	housewife	31	"
	X	Conway Marie C–†	2536	waitress	46	"
	Y	Dwyer Catherine–†	2536	housewife	52	"
	Z	Dwyer Daniel	2536	U S A	20	"
251						
	A	Dwyer Mark	2536	laborer	57	"
	B	Fernandez Margaret–†	2536	housewife	72	"
	C	McGrath Elizabeth–†	2538	stitcher	56	"
	D	Scott Esther–†	2538	"	51	"
	E	Regan John	2538	retired	69	"
	G	Gilliam Arthur	2542	laborer	62	"
	H	Gilliam Elizabeth–†	2542	housewife	64	"
	K	Crowell Percy	2542	laborer	54	"
	L	Goodwin Cora–†	2542	housewife	52	"
	M	McFarlane Harold	2542	clerk	51	"

Page.	Letter.	Full Name.	Residence, Jan. 1, 1952.	Occupation.	Supposed Age.	Reported Residence, Jan. 1, 1951. Street and Number.

Washington Street—Continued

O	Moyston Israel H	2548	operator	59	here
P	Buttrick Arthur	2548	musician	38	"
R	Jackson Hattie–†	2548	housewife	66	"
S	Jackson William	2548	clerk	46	"
T	Teixeria Elizabeth–†	2548	housewife	29	20 Holborn
U	Teixeria Joseph	2548	porter	31	20 "
V	Smith George	2550	machinist	38	61 St James
W	Smith Lorraine–†	2550	housewife	34	61 "
X	LePaulove Charles	2550	chef	35	here
Y	LePaulove Miriam–†	2550	housewife	34	"
Z	Bruza Florence–†	2550	"	26	133 Pembroke
	252				
A	Bruza Sylvester	2550	U S N	26	here
B	Rick John	2550	"	21	California
C	Boutilier Gertrude–†	2552	housewife	69	here
D	Ryder Loretta–†	2552	"	77	"
E	Carroll Clorinda–†	2552	"	26	"
F	Carroll Gerald	2552	clerk	28	"
G	Nadeau Albert	2552	chauffeur	56	9 Concord sq
H	Nadeau Mary –†	2552	housewife	46	9 "
K	Carmos Angelina–†	2554	"	37	here
L	Carmos Joaquim	2554	seaman	50	"
M	Wilks Dorothy–†	2554	housewife	29	"
N	Wilks Louis	2554	laborer	30	"
O	Britto Cornelius	2554	"	28	"
R	Alexander Catherine–†	2556	housewife	40	"
S	Donigan Mary–†	2556	"	68	"
T	Gately Martin	2556	laborer	48	"
U	Gill William	2556	retired	63	"
V	McGee Jesse	2556	clerk	21	"
W	McKennon Minna–†	2556	housewife	41	"
X	Powers Florence –†	2556	"	41	2536 Wash'n
Y	Powers James	2556	laborer	45	2536 "
Z	Roper John	2556	retired	73	here
	253				
A	Roper Nora–†	2556	housewife	68	"
B	Varney Walter	2556	chauffeur	41	"
C	Berry Elsie M–†	2558	waitress	35	"
D	Berry Vincent J	2558	butcher	37	"
E	Baird Della–†	2558	at home	65	"

Page.	Letter.	Full Name.	Residence, Jan. 1, 1952.	Occupation.	Supposed Age.	Reported Residence, Jan. 1, 1951. Street and Number.

Washington Street—Continued

F	Bergen Edward J	2558	plumber	70	here
G	Bergen Grace A–†	2558	housewife	64	"
H	McGuire Marion–†	2558	operator	39	"
K	Curtin Catherine V–†	2560	housewife	23	New Jersey
L	Curtin Edward J	2560	U S N	22	"
M	Survuilo Charles A	2560	chauffeur	28	Maryland
N	Survuilo June L–†	2560	housewife	26	"
O	Weiner Dorothy F–†	2560	"	33	here

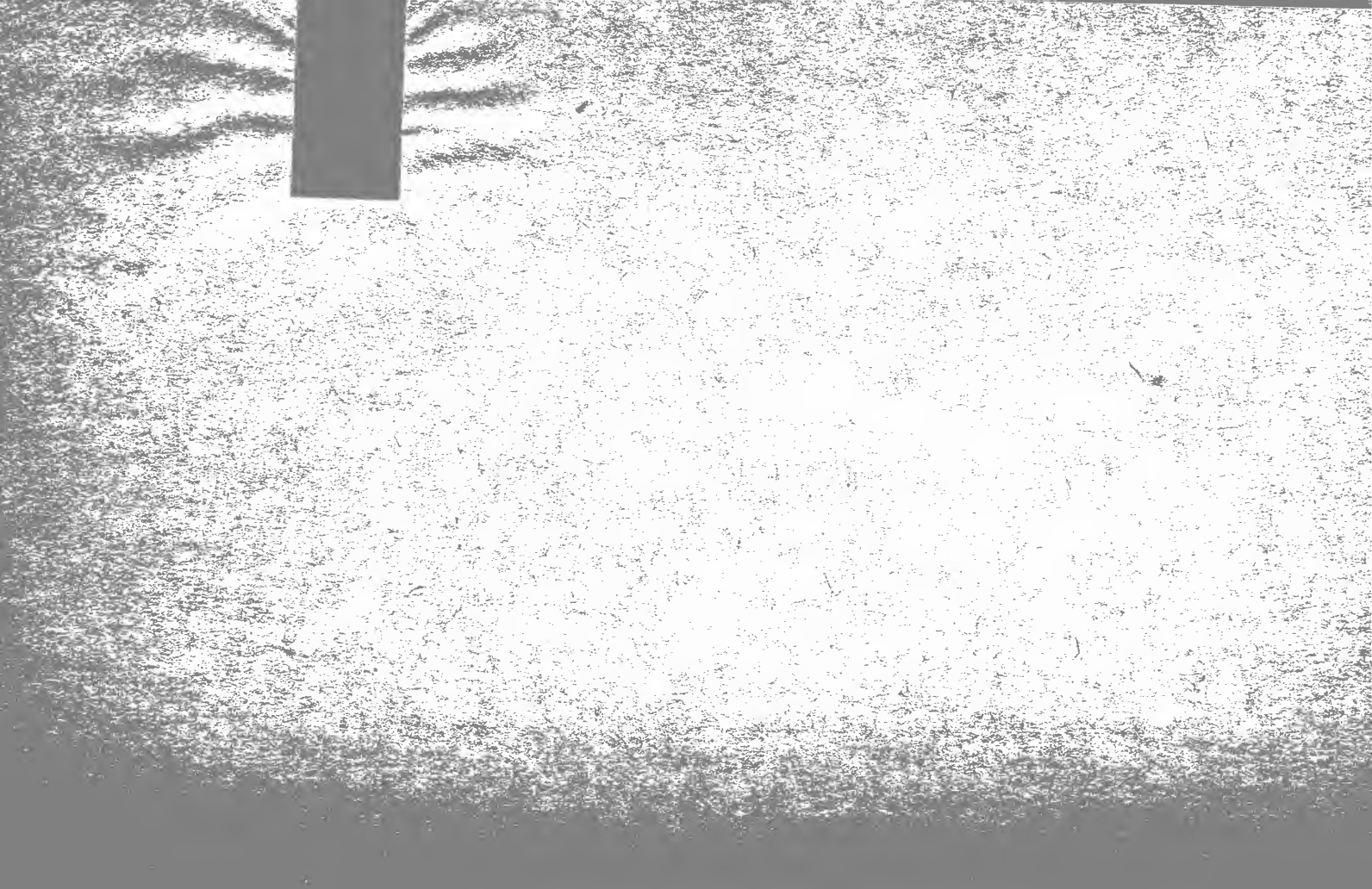

Ward 12—Precinct 3

CITY OF BOSTON

LIST OF RESIDENTS
20 YEARS OF AGE AND OVER

NON-CITIZENS INDICATED BY [*]
FEMALES INDICATED BY [†]

AS OF

JANUARY 1, 1952

THOMAS F. SULLIVAN, *Chairman*
GERTRUDE A. PFAU, *Secretary*
JOSEPH RUSSO
J. JOSEPH CONNORS
EVERETT R. PROUT
Listing Board.

CITY OF BOSTON PRINTING DEPARTMENT

Page.	Letter.	Full Name.	Residence, Jan. 1, 1952.	Occupation.	Supposed Age.	Reported Residence, Jan. 1, 1951. Street and Number.
		300				
		Aspen Street				
	A	Gagnon Elaine M–†	3	nurse	22	here
	B	Gagnon Etiennette–†	3	housewife	49	"
	C	LaPrise Mary–†	3	at home	81	N Hampshire
		Circuit Street				
	E	O'Brien John J	1	fireman	37	here
	F	O'Brien Martha G–†	1	housewife	36	"
	G	Phillips Edna–†	1	"	38	"
	H	Phillips James	1	operator	48	"
	K	O'Hea Ellen–†	3	at home	90	"
	L	O'Hea Mary J–†	3	"	53	"
	M	O'Hea Peter	3	retired	90	"
	N	Calderra Edna–†	7	clerk	20	Somerville
	O	Hayes Janice–†	7	nurse	32	here
	P	Pray Alena H–†	7	at home	73	New York
	R	Williams Charles T	7	retired	67	here
	S	Williams Donald H	7	student	25	"
	T	Williams Mildred E–†	7	housewife	50	"
	U	Ackerley Jane–†	11	housekeeper	55	"
	V	Campbell Doris–†	11	stitcher	40	"
	W	Crawford Esther–†	11	wrapper	27	"
	X	Goodwin Nellie–†	11	housewife	28	"
	Y	Goodwin Theodore	11	typist	30	"
	Z	Vincent Eleanor–†	11	housekeeper	50	"
		301				
	A	White Gertrude–†	11	housewife	26	"
	B	Thompson Charles	17	laborer	23	384 Riverway
	C	Thompson Marilyn–†	17	housewife	20	384 "
	D	Beverley William	17	retired	79	here
	E	Walker Vivian–†	17	housekeeper	51	"
	F	Petit Arthur	17	retired	72	"
	G	Petit Florence B–†	17	housewife	73	"
	H	Innis Catherine T–†	19	"	61	"
	K	Innis Frederick	19	toolmkr	66	"
	L	Randall Alonzo T	19	laborer	85	"
	M	Spooner Zilpha–†	19	at home	58	"
	N	Haddock Alice M–†	19	housewife	57	"

Page.	Letter.	Full Name.	Residence, Jan. 1, 1952.	Occupation.	Supposed Age.	Reported Residence, Jan. 1, 1951. Street and Number.

Circuit Street—Continued

O	Haddock Harry	19	special police	65	here
P	Briggs Gloria–†	21	housewife	23	"
R	Briggs Joseph D	21	shipper	24	"
S	Bryant Agnes–†	21	laundrywkr	21	"
T	Bryant Helen–†	21	"	23	"
U	Lipscomb Lorenzo	21	retired	45	"
V	Lipscomb Ora–†	21	presser	43	"
W	Mason Hazel–†	23	stitcher	55	"
X	Weatherdon Caroline M–†	23	"	69	"
Y	McMorrow James	23	bartender	62	"
Z	Regan Catherine–†	23	waitress	52	"
	302				
A	Ryder Gordon	23	janitor	47	"
B	Ryder Mary G–†	23	housewife	42	"

Dabney Place

C	Hayes Margaret–†	1	attendant	50	here
D	McLaughlin Thomas	1	accountant	55	"
E	McPhee John	1	butcher	51	"
F	Spencer Helen–†	1	domestic	52	"
G	Hebert George	2	clerk	58	"
H	Kane Clara–†	2	at home	81	"
K	Nichols Edith–†	2	clerk	50	"
L	Nichols Marjorie–†	2	"	22	"
N	Morton Mary–†	3	housewife	34	"
O	Morton Richard	3	bartender	56	"
P	Morrill Harry D	3	retired	75	"
R	Morrill Nellie B–†	3	housewife	81	"
S	Gillogley Grace G–†	3	"	58	"
T	Gillogley Thomas L	3	machinist	51	"
U	Brady Frieda–†	4	housewife	31	"
V	Brady John P	4	postal clerk	32	"
W	Tobin Mary–†	4	at home	69	"
X	Walsh Lillian–†	4	"	88	"
Y	Walsh Minnie–†	4	"	82	"
Z	Kirchthurn Frank	5	clerk	45	"
	303				
A	Kirchthurn Rosa–†	5	housewife	44	"
B	McPherson Louise–†	5	clerk	60	"

Page.	Letter.	Full Name.	Residence, Jan. 1, 1952.	Occupation.	Supposed Age.	Reported Residence, Jan. 1, 1951. Street and Number.
	C	Anderson Arvid	4	watchmkr	56	here
	D	Brandt Bror P	4	painter	47	"
	E	Freeman Clifford H	4	salesman	71	"
	F	Holmberg Anders	4	machinist	47	"
	G	Holmberg Lars	4	knitter	49	"
	H	Johnson Gustav	4	baker	52	"
	K	Loughran Joseph	4	retired	71	"
	L	Shorenson Bernard	4	printer	54	"
	M	Hagborne Elvira–†	4	at home	75	82 Rockland
	N	McGillicuddy Eugene	4	retired	73	here
	O	Robinson Evelyn–†	4	manager	49	51 Bromley
	P	Robinson Joseph	4	porter	48	51 "
	R	Brown Mildred–†	16	housewife	35	here
	S	Brown Eleanor–†	16	laborer	30	"
	T	Brown Ellen–†	16	packer	50	"
	U	Brown Frank	16	laborer	52	"
	V	MacKinnon Donald	16	cleaner	20	"
	W	MacKinnon Josephine–†	16	housewife	52	"
	X	MacKinnon Parker	16	laborer	55	"
	Y	Summer John	18	fisherman	46	"
	Z	Summer Mary–†	18	housewife	43	"
		304				
	A	Ellies Edward	18	contractor	30	"
	B	Ellies Jacqueline–†	18	housewife	26	"
	C	Young Millicent–†	18	"	53	"
	D	Brown Elizabeth–†	18	"	55	"
	E	Smith Anna M–†	20	saleswoman	37	"
	F	*Smith Mary–†	20	housewife	69	"
	G	Smith Phillip L	20	fireman	35	"
	H	Sue Clarice–†	20	housewife	42	"
	K	Sue Claude	20	ironwkr	55	"
	L	Davis Bernard	20	retired	55	"
	M	Davis Josephine–†	20	housewife	48	"
	N	Fernandes Margaret–†	22	factorywkr	32	"
	O	Pires Anna–†	22	laborer	40	"
	P	Pires Margaret–†	22	stitcher	35	"
	R	Senna Antone	22	shipper	33	"
	S	Senna Isabella–†	22	housewife	35	"
	T	Ellsworth Clayton	22	mechanic	29	"
	U	MacDonald Alice G–†	22	housewife	54	"
	V	MacDonald Roderick C	22	shipper	56	"

Page.	Letter.	Full Name.	Residence, Jan. 1, 1952.	Occupation.	Supposed Age.	Reported Residence, Jan. 1, 1951. Street and Number.

Dunreath Street—Continued

W	MacDonald Ronald B	22	U S C G	21	here
X	Kincade Dolly–†	24	housewife	33	902 Albany
Y	Kincade Zeferino	24	machinist	49	902 "
Z	Calamese Edward	26	presser	26	here
	305				
A	Calamese Warnella–†	26	housewife	25	"
B	Dixon Dolores–†	26	stitcher	24	"
C	Hoskins Sadie–†	26	operator	31	Illinois
D	Crockett Charles W	26	presser	31	here
E	Wilkey John	26	laborer	30	"
F	Wilkey Mary–†	26	housewife	30	"
G	Littlejohn Everett W	28	inspector	28	4 Laurel
H	Littlejohn Julia–†	28	housewife	27	4 "
K	Cannon Mayetta–†	28	stitcher	61	here
L	Cannon William J	28	U S A	21	"
M	Cannon William L	28	retired	71	"
N	Becton Lovett	28	operator	25	"
O	Becton Miriam–†	28	packer	26	"
P	Wood Maria–†	28	saleswoman	55	"
R	Wood Nathaniel	28	shipper	20	"
S	Ward Ann C–†	30	secretary	27	"
T	Ward Lilbert L	30	tailor	28	"
U	Dash Clyde C	30	tester	28	"
V	Dash Marjorie–†	30	housewife	33	"
W	Roberts Albert J	30	U S A	24	"
X	Fay Edward	38	custodian	38	"
Y	Fay Edward A	38	foreman	64	"
Z	Fay Mary A–†	38	housewife	69	"

306 Fountain Hill

A	Curey Martin M	1	laborer	60	here
B	McCarthy Annie F–†	1	housewife	65	"
C	McCarthy Joseph F	1	clerk	65	"
D	Alward Elsie D–†	2	housewife	48	"
E	Alward Hadley F	2	clerk	51	"
F	Driscoll Joseph	3	student	25	149 Mass av
G	Driscoll Joyce E–†	3	housewife	24	237 Cabot
H	Driscoll William J	3	roofer	23	237 "
K	Motta Manuel	3	engineer	39	here
L	Motta Pauline–†	4	housewife	36	"

Page.	Letter.	Full Name.	Residence, Jan. 1, 1952.	Occupation.	Supposed Age.	Reported Residence, Jan. 1, 1951. Street and Number.

Fountain Hill—Continued

M	Schmidt Frank G	5	painter	43	here
N	Schmidt Gertrude–†	5	housewife	37	"
O	Evans Frank S	6	policeman	28	17 Twomey ct
P	White Catherine E–†	6	housewife	57	here
R	White Charles P	6	retired	63	"

Fountain Place

S	Andrews Margery–†	1	clerk	20	here
T	Colleran James	1	"	28	"
U	Green Virginia–†	1	"	20	"
V	Zywicki Chester	1	student	30	"
W	Zywicki Helen–†	1	housewife	31	"
X	McPherson Gladys–†	1	"	48	"
Y	McPherson Samuel	1	painter	48	"
Z	Smith Kenneth	1	clerk	42	"

307 Fountain Square

A	Darragh Albert	1	clerk	28	here
B	Darragh Gladys–†	1	housewife	28	"
C	*Felton Ann–†	1	"	30	"
D	*Felton Joseph F	1	clerk	36	"
E	Darragh Claire–†	1	"	21	"
F	Darragh Harriet–†	1	housewife	49	"
G	Darragh Olive–†	1	clerk	27	"
H	McGuire Bertha–†	2	housewife	45	"
K	Darragh Edith–†	2	waitress	29	"
L	Darragh Edna–†	2	housewife	56	"
M	Darragh Irene–†	2	clerk	27	"
N	Darragh William	2	"	24	"
O	Rounds Carl W	2	operator	58	"
P	Rounds Florence–†	2	housewife	45	"
R	Rounds John S	2	U S A	20	"
S	Sachary Beatrice–†	3	housekeeper	41	"
T	Shaw Margaret–†	3	housewife	43	"
U	Shaw Thomas M	3	electrician	45	"
V	Clancy John	3	clerk	45	Billerica
W	Clancy Myrtle M–†	3	housewife	37	"

Page.	Letter.	Full Name.	Residence, Jan. 1, 1952.	Occupation.	Supposed Age.	Reported Residence, Jan. 1, 1951. Street and Number.

Fountain Square—Continued

X	Davenport Harold	4	machinist	38	here
Y	Lawrence Mary–†	4	housewife	35	"
Z	Lawrence Thomas	4	clerk	37	"
	308				
A	McAuley Alice–†	4	housewife	25	"
B	McAuley James H	4	chauffeur	26	"

Fountain Street

C	King Dorothy–†	4	clerk	25	Quincy
D	King Leanore–†	4	housekeeper	55	"
E	Regan Alice–†	4	housewife	51	here
F	Regan John	4	clerk	62	"
G	Hillen Charles	4	"	54	"
H	Hillen Eunice–†	4	housewife	49	"
L	Arsenault Archie	6	clerk	50	"
M	Arsenault Lena–†	6	housewife	49	"
N	MacNiel Mary–†	6	at home	78	"
O	Kelley James L	6	painter	51	"
P	Kelley Mary A–†	6	housewife	37	"
R	Scott Kate W–†	8	"	69	"
S	Scott William W	8	clerk	73	"
T	Gately Jane S–†	8	housewife	32	"
U	Gately Joseph P	8	clerk	31	"
V	Doyle Bernard J	8	molder	41	"
W	Doyle Isabelle–†	8	housewife	42	"
X	Jones Allen	9	clerk	38	103 Hammond
Y	Jones Josephine–†	9	housewife	31	103 "
Z	Moses Michael	9	tailor	37	here
	309				
A	Moses Pauline–†	9	housewife	41	"
B	Grabert Arthur	10	clerk	28	"
C	Grabert Evelyn–†	10	housewife	24	"
D	Lynch Marion–†	10	housekeeper	34	"
E	Pittman Bridget–†	10	housewife	40	"
F	Pittman Michael	10	clerk	21	"
G	Moffatt Ann–†	11	housewife	72	"
H	Moffatt Thomas H	11	retired	76	"
K	Petrasek Alice M–†	11	housewife	36	"
L	Petrasek Joseph C	11	U S A	36	"
M	Colwell Frank	12	clerk	42	"

Fountain Street—Continued

Page.	Letter.	Full Name.	Residence, Jan. 1, 1952.	Occupation.	Supposed Age.	Reported Residence, Jan. 1, 1951. Street and Number.
	N	Colwell Margaret–†	12	housewife	35	here
	O	Crane Dorothy–†	12	clerk	37	"
	P	Crane James F	12	conductor	44	"
	R	Jones Helen–†	12	clerk	22	"
	S	Brosnahan Florence–†	12	housekeeper	50	"
	T	Brosnahan John	12	clerk	37	"
	V	Smith Elizabeth–†	13A	housewife	31	"
	W	Smith William	13A	pedler	30	"
	X	Smith Belle–†	13A	housewife	60	"
	Y	Smith Charles	13A	laborer	26	"
	Z	Smith Conway	13A	"	64	"
		310				
	A	Smith Francis	13A	"	32	"
	B	Smith Raymond	13A	"	20	"
	C	Smith Robert	13A	U S A	24	"
	D	Smith Royal	13A	laborer	20	"
	E	Bell Dorothy–†	14	housewife	37	"
	F	Bell Ellis	14	clerk	38	"
	G	Thompson Sarah–†	14	at home	81	"
	H	Bogan Daniel J	15	collector	49	"
	K	Bogan Elizabeth A–†	15	housewife	51	"
	L	Grant Hannah–†	15	"	49	"
	M	Grant John	15	clerk	66	"
	N	Stockbridge Edward E	16	retired	84	"
	O	Stockbridge Nellie C–†	16	at home	82	"
	P	Ford George	18	laborer	22	Cambridge
	R	Savary Clara–†	18	housewife	30	here
	S	Savary James	18	chauffeur	48	"
	T	Anderson William M	18	clerk	21	"
	U	*McNamara Gladys–†	18	housewife	58	"
	V	McNamara Joseph D	18	engineer	49	"
	X	Gosse Augustine	19	clerk	47	"
	Y	Gosse Elizabeth–†	19	housewife	41	"
	Z	Boyd Christine–†	19	"	54	"
		311				
	A	Boyd John R	19	clerk	53	"
	B	Boyd Margaret C–†	19	"	22	"
	C	Boyd Owen	19	"	23	"
	D	Biedermann Catherine–†	19	"	29	"
	E	Biedermann John M	19	retired	68	"
	F	Biedermann Louise–†	19	housewife	62	"

Page.	Letter.	Full Name.	Residence, Jan. 1, 1952.	Occupation.	Supposed Age.	Reported Residence, Jan. 1, 1951. Street and Number.
	G	Biedermann Robert	19	U S N	21	here
	H	Turnbull Catherine–†	20	housewife	33	"
	K	Turnbull Robert	20	clerk	37	"
	L	Crockett Ernest R	20	chauffeur	23	Everett
	M	Crockett Marie S–†	20	housewife	23	"
	N	Dwyer Madeline–†	20	"	36	4 Vernon pl
	P	Healey Dorothy–†	22	"	21	Cambridge
	R	Black Anne E–†	22	"	39	here
	S	Black William A	22	clerk	54	"
	T	Campbell Margaret H–†	23	at home	81	"
	U	Plummer Mary K–†	23	clerk	60	"
	V	Roberts Ada B–†	23	at home	72	"
	W	Roberts Myrtle B–†	23	housekeeper	51	"
	X	Holman Catherine–†	24	"	50	"
	Y	*MacDougall Arthur C	24	clerk	52	"
	Z	*MacDougall Rita C–†	24	housewife	49	"
		312				
	A	*Gould Norma–†	24	"	25	3 Regent ct
	B	Gould William	24	roofer	27	3 "
	C	Myers Ellsworth	25	clerk	32	here
	D	Howard Herbert	25	"	38	"
	E	Howard Lenora–†	25	housewife	39	"
	F	*Caven Beryl–†	25	"	29	"
	G	Suamarez Jose	25	retired	48	"
	H	Ray Donald S	25A	printer	31	"
	K	Ray Theodora–†	25A	housewife	31	"
	L	Phinney Blanche–†	26	"	33	"
	M	Phinney James	26	clerk	33	"
	N	Getherall Freda–†	26	housewife	24	"
	O	Getherall Thomas	26	fireman	31	"
	P	Detour Robert	26	U S N	45	"
	R	Detour Ruby–†	26	housewife	38	"
	S	Canida Virginia–†	27	clerk	28	"
	T	Fowler Ruth–†	27	housewife	34	"
	U	Mounton Benjamin	27	clerk	29	"
	V	*Chisholm Margaret–†	28	"	49	"
	W	*Connolly Margaret–†	28	housewife	46	"
	X	Connolly Neil	28	clerk	48	"
	Y	Beauleau Charles	28	"	44	"
	Z	Hurley Arthur	28	"	39	"

Page.	Letter.	Full Name.	Residence, Jan. 1, 1952.	Occupation.	Supposed Age.	Reported Residence, Jan. 1, 1951. Street and Number.
313		**Fountain Street**—Continued				
	A	Hurley Helen–†	28	housewife	40	here
	B	McGrath Richard	28	U S N	21	"
	C	Aldrich Alice–†	28	housewife	40	Worcester
	D	Aldrich Raymond	28	painter	42	here
	E	Hansen Emma–†	28	housekeeper	67	"
	F	Foye Charlotte C–†	32	housewife	60	"
	G	Foye William J	32	retired	78	"
	H	Kellum Booker	32	clerk	35	"
	K	Kellem Eulalia–†	32	housewife	44	"
	L	Felton Almyrth H–†	32	clerk	33	"
	M	Felton Ruth E–†	32	housekeeper	65	"
	N	Felton Thalia E–†	32	clerk	39	"
	O	Bird Ella–†	34	at home	27	"
	P	Higre Rose–†	34	clerk	49	"
	R	Pittman Ann–†	34	housewife	34	"
	S	Pittman John	34	laborer	34	"
	T	Curry Elizabeth–†	34	housekeeper	66	"
	U	Curry George J	34	merchant	61	"
	V	Curry Martin	34	retired	86	"
	W	Curry Mary H–†	34	clerk	48	"
	X	Pittman Roosevelt	34	"	39	"
	Y	Pittman Thelma–†	34	housewife	42	"
314		**Hansford Place**				
	A	Oden Bert	1	machinist	33	6 Helena
	B	Oden Florence–†	1	stitcher	31	6 "
	C	Heffernan James C	2	merchant	26	1 Hansford pl
	D	Heffernan Marguerite–†	2	housewife	31	125 Kenrick
	E	Heffernan William	2	machinist	32	125 "
	F	Simpson Marie–†	3	waitress	35	here
	G	Simpson Wesley P	3	laborer	36	"
		Herman Street				
	H	Foster Clara–†	1	housewife	62	here
	K	Foster William	1	retired	71	"
	L	Mitchell Hazel–†	1	nurse	33	"
	M	Mitchell Martin	1	student	33	"
	N	Smith Samuel	1	clerk	60	"
	O	Swift John	1	"	50	"

Page.	Letter.	Full Name.	Residence, Jan. 1, 1952.	Occupation.	Supposed Age.	Reported Residence, Jan. 1, 1951. Street and Number.

Herman Street—Continued

P	Swift Marie–†	3	at home	88	here
R	Comerford Monica–†	3	housewife	44	"
S	*Scales John	3	clerk	21	England
T	Harrington Gertrude–†	3	housewife	57	here
U	Harrington James P	3	clerk	23	"
V	Harrington John C	3	starter	60	"
W	Overson Anna–†	3	housewife	68	"
X	Overson Olie	3	laborer	68	"
Y	Eisnor Elizabeth–†	5	clerk	25	Somerville
Z	Eisnor May–†	5	"	55	"
	315				
A	Forciea Frances–†	5	housewife	35	here
B	Forciea Thomas F	5	baker	30	"
C	Stevens Charles	7	laborer	53	"
D	Stevens Irene–†	7	housewife	43	"
E	Fitzmaurice Evelyn–†	7	at home	55	"
F	Fitzmaurice James	7	retired	81	"
G	Lewerenz Anna–†	9	housewife	42	"
H	Lewerenz Max	9	baker	69	"
K	Brady Helen–†	9	clerk	26	"
L	Brady Helen W–†	9	housewife	49	"
M	Brady Pauline–†	9	clerk	28	"
N	Abbott Ernest M	9	salesman	43	"
O	Abbott Bertha A–†	9	housewife	43	"
R	Kiernan Henry J	11	maintenance	47	"
S	Kiernan Winifred U–†	11	housewife	47	"
T	Fulton Annie–†	11	st home	78	"
U	Rafuse Ann–†	11	housewife	37	"
V	Rafuse Horace	11	carpenter	38	"
W	McLennon Esther–†	15	clerk	59	"
X	Cunningham Edward	17	chauffeur	46	"
Y	Cunningham Marion–†	17	housewife	47	"
Z	Rushford Lucina–†	17	bookkeeper	34	"
	316				
A	Tompkins Catherine–†	17	clerk	42	"
B	Tompkins Mary B–†	17	at home	71	"

Montrose Street

C	Madigan Emily C–†	2	stitcher	64	here
D	Madigan Vina J–†	2	at home	69	"
E	Metcalf Catherine J–†	2	"	70	"

Page.	Letter.	Full Name.	Residence, Jan. 1, 1952.	Occupation.	Supposed Age.	Reported Residence, Jan. 1, 1951. Street and Number.

Montrose Street—Continued

F	Mouradian Aram	2	watchmkr	38	here
G	Mouradian Elvina H–†	2	laborer	35	"
H	Feldmanis Mina–†	4	at home	77	"
K	Krumins Aroids P	4	porter	50	"
L	Krumins Herta–†	4	attendant	47	"
M	Puce Elsa M–†	4	laborer	41	"
N	Puce Janis	4	"	42	"
O	Ransom Ann G–†	4	housewife	54	"
P	Ransom Lake S	4	engineer	57	"
R	Christian Charles H	6	retired	80	"
S	Thompson Marjorie–†	6	clerk	65	"
T	Barkhouse Clara–†	8	housewife	24	"
U	Barkhouse Walter	8	U S M C	24	"
V	Long Josephine C–†	8	housewife	56	"
W	Long Melvin C	8	signalman	36	"
X	Long Roger D	8	contractor	57	"
Y	Porter Alda P–†	8	clerk	23	"
Z	Patterson Lenore S	9	"	64	"
	317				
A	Sheehan Helen B–†	9	at home	79	"
B	Bailey Edna–†	10	"	53	40 Whitney
C	Ballintine Bertha E–†	10	stitcher	38	here
D	Brennan Elizabeth–†	10	stenographer	27	37 Clifford
E	Brennan John A	10	painter	30	37 "
F	Curley Marie F–†	10	forewoman	51	here
G	Healion James	10	mechanic	55	"
H	Healion Martha–†	10	housewife	51	"
K	Keane Helen M–†	10	operator	49	540 Talbot av
L	McLaughlin Caroline–†	10	at home	58	40 Whitney
M	Mulloney Esther–†	10	clerk	36	here
N	Reece Marion A–†	10	housewife	46	"
O	Reece Marsden	10	druggist	68	"
P	Smith Edith W–†	10	cashier	46	"
R	Smith Frederick F	10	retired	72	"
S	Crofoot Charles E	11	"	73	"
T	*Ferguson Margaret C–†	11	nurse	41	"
U	Gold Bessie–†	13	housewife	61	"
V	Gold Morris	13	retired	64	"
W	Isga Jennie–†	13	at home	68	"
X	Giannini Domenick	15	barber	48	"
Y	Giannini John A	15	decorator	21	"
Z	Giannini Laura M–†	15	housewife	50	"

Page.	Letter.	Full Name.	Residence, Jan. 1, 1952.	Occupation.	Supposed Age.	Reported Residence, Jan. 1, 1951. Street and Number.
		318				
		Montrose Street—Continued				
	A	Puccinelli Albina–†	15	packer	48	here
	B	Puccinelli Emilia–†	15	at home	80	"
	C	Knowles George E	17	dealer	39	"
	D	Knowles Harriet–†	17	housewife	30	"
	E	Dockray Margaret L–†	19	at home	79	"
	F	Finneran Mary R–†	19	"	65	34 Wigglesworth
	G	Hayes Elizabeth P–†	19	clerk	56	here
	H	Kelley Mary E–†	19	housekeeper	84	"
	K	Murphy Mary–†	19	at home	73	"
	L	Flannery Frances E–†	21	"	68	"
	M	Sullivan Clifford B	21	retired	78	"
	N	Sullivan John J	21	chauffeur	43	"
	O	Sullivan Mary I–†	21	housewife	37	"
	P	Sullivan Nellie M–†	21	"	75	"
	R	Branker Eunice C–†	22	student	21	"
	S	Branker Julian C	22	broker	48	"
	T	Branker Marjorie L–†	22	housewife	43	"
	U	Mitchem Esther B–†	22	"	38	"
	V	Mitchem Robert T	22	painter	39	"
	W	*Liotta Anna–†	23	housewife	58	"
	X	Liotta Frank L	23	merchant	21	"
	Y	Cavins Gloria–†	24	housewife	23	28 Lawrence av
	Z	Cavins Robert	24	U S A	24	here
		319				
	A	Hardaway Alton	24	mechanic	26	Everett
	B	Hardaway Ethel–†	24	housewife	25	"
	C	Roberts Chester	24	chauffeur	52	35 Vine
	D	Roberts Ora–†	24	nurse	62	35 "
	E	Doucett Katherine–†	25	clerk	45	here
	F	Doucett Thomas	25	laborer	49	"
	G	Finlayson Christina–†	25	clerk	55	"
	H	Finlayson John A	25	supt	54	"
	K	Habib Paula–†	25	waitress	20	"
	L	Wilkinson Helen–†	25	hairdresser	42	"
	M	Donato Anthony R	26	barber	33	"
	N	Donato Mary E–†	26	housewife	31	"
	O	Crisafulli Frank	26	baker	66	"
	P	Crisafulli Guy	26	toolmkr	34	"
	R	Crisafulli Mary–†	26	housewife	34	"
	S	Crisafulli Mary–†	26	"	60	"

Page.	Letter.	Full Name.	Residence, Jan. 1, 1952.	Occupation.	Supposed Age.	Reported Residence, Jan. 1, 1951. Street and Number.

Moreland Street

T	Anthony Arthur N	3	laborer	21	Melrose
U	Masters Nellie L–†	3	housewife	76	here
V	Stronach Alice M–†	3	waitress	75	"
W	Grishaven Jennie–†	3	housewife	66	"
X	Morton Charles	3	laborer	50	"
Y	Rhodes William L	3	"	66	"
	320				
A	Holden Alma–†	5	housewife	95	"
B	Ridlou Mary L–†	5	"	80	"
C	Berry Della J–†	5	"	68	"
D	Berry Harvey L	5	operator	70	"
E	LaCourse Julia M–†	7	stitcher	56	"
F	Lyons Mildred E–†	7	housewife	55	"
G	Whalen Teresa–†	7	at home	80	"
H	Gore Catherine A–†	7	housewife	68	Ipswich
K	Hamilton Iona–†	7	"	38	here
L	Hamilton James	7	janitor	70	"
M	McKay William A	7	retired	86	"
N	Read Anna A–†	7	at home	80	"
O	Dobbins John T	7	manager	63	"
P	Keane Joseph D	7	cutter	42	"
R	Keane Veronica–†	7	housewife	36	"
S	Kerwin Julia M–†	7	"	79	"
T	Kerwin William M	7	retired	83	"
U	Clifford Willette–†	7	at home	75	"
V	Brunet Edward L	11	salesman	65	"
W	Brunet Elizabeth M–†	11	housewife	66	"
X	Brunet George R	11	salesman	56	"
Y	Brunet Mary B–†	11	domestic	85	"
Z	Fulton Charles F	15	longshoreman	39	"
	321				
A	Fulton Margaret E–†	15	housewife	33	"
B	Shroupsky Helen –†	15	"	56	"
C	Shroupsky Michael	15	painter	63	"
D	Shroupsky William	15	iceman	30	"
E	Sampson George H	19	custodian	53	"
F	Sampson Isabel P–†	19	typist	51	"
G	Murray Lillian–†	19	teacher	25	"
H	Thompson Lillian C–†	23	housewife	66	"
K	Thompson Richard V	23	photographer	33	"
L	Wolf Katie–†	23	housewife	60	"

Page.	Letter.	Full Name.	Residence, Jan. 1, 1952.	Occupation.	Supposed Age.	Reported Residence, Jan. 1, 1951. Street and Number.

Moreland Street—Continued

M	Wolf Morris	23	laborer	37	here
N	Tinch Natalia–†	25	housewife	34	"
O	Tinch Robert J	25	chemist	34	"
P	Peace Marie B–†	25	maid	48	"
R	Peace William R	25	laborer	64	"
S	Hankins Melvina B–†	27	at home	87	"
T	Moody Eileen–†	27	waitress	28	"
U	Roberts Erma–†	27	laundress	49	"
V	Roberts Melva–†	27	clerk	25	"
W	Butwell Lucy–†	31	at home	80	684 Tremont
X	Callahan Mary–†	31	"	81	236 W Newton
Y	Campion Martha–†	31	"	99	416 Adams
Z	Craven Caroline–†	31	"	75	18A Warren
	322				
A	Cummings Carrie–†	31	"	70	2401 Wash'n
B	Devenny Isabella–†	31	"	73	95 Moreland
C	Dick Annie–†	31	"	68	19 Chestnut
D	Flaherty Sarah–†	31	"	78	76 Marine rd
E	Gately Annie–†	31	"	91	117 Zeigler
F	Glines Josephine–†	31	"	74	386 Main
G	Gosline Julia–†	31	"	83	42 Circuit
H	Grange Margaret–†	31	"	81	15 Algonquin
K	Groves Catherine–†	31	"	82	232 Townsend
L	Joyce Agnes–†	31	nurse	35	Worcester
M	Junigian Mary–†	31	at home	87	4 Warren
N	Kelleher Charlotte–†	31	"	72	104 Pembroke
O	Kelly Catherine–†	31	"	58	244 Bowdoin
P	LaVel Minnie–†	31	"	78	120 Meridian
R	Mallory Josephine–†	31	"	85	6 Dean
S	Marcille Mary–†	31	"	67	62 Montebello rd
T	McCormack Catherine–†	31	"	78	20 Halleck
U	McCormack Sarah–†	31	"	76	20 "
V	Moses Eugenie–†	31	"	82	337 Neponset av
W	Riley Theresa–†	31	"	70	51 Union Park
X	Rogers Rose E–†	31	"	84	42A Elm Hill av
Y	Snow Lillian–†	31	"	64	11 Herman
Z	Stanfield Elizabeth–†	31	"	80	19 Montrose
	323				
A	Stewart Nellie–†	31	"	80	4 Worcester sq
B	Sullivan Alice–†	31	"	74	485 E B'way
C	Teasdale Della–†	31	"	83	10 Elm Hill av

Moreland Street—Continued

Page.	Letter.	Full Name.	Residence, Jan. 1, 1952.	Occupation.	Supposed Age.	Reported Residence, Jan. 1, 1951. Street and Number.
	D	Tobin Anna–†	31	at home	76	1 Monmouth sq
	E	Anfield Rose B–†	33	housewife	35	74 Kendall
	F	Anfield William	33	laborer	22	74 "
	G	Wornum Beatrice–†	33	domestic	23	23 Howland
	H	Creighton James E	35	contractor	49	34 Hammond
	K	Harris Arthur W	35	operator	31	here
	L	Harris Nancy I–†	35	assembler	27	"
	M	Lively Marion K–†	35	housewife	26	45 Munroe
	N	Lively Raymond	35	U S C G	26	Pennsylvania
	O	Wimberly Adolf	35	cook	54	34 Hammond
	P	Wimberly Rosalie–†	35	maid	51	34 "
	R	Taylor Leonard	37	U S C G	28	Wash'n D C
	S	Taylor Patricia–†	37	dressmkr	30	"
	T	Ward Alma H–†	37	housewife	38	here
	U	Ward Richard B	37	salesman	67	"
	V	Jefferson Norma L–†	39	domestic	20	"
	W	Manning James W	39	janitor	63	"
	X	Manning Louise–†	39	housewife	55	"
	Y	Bland Mary A–†	39	housekeeper	43	"
	Z	White Arthur	39	U S C G	23	S Carolina
324						
	A	White Iris M–†	39	housewife	25	here
	B	Bryant Joenelle–†	41	musician	36	"
	C	Greene Gelada–†	41	operator	30	"
	D	Lewis May D–†	41	housewife	67	"
	E	Norwood John	41	porter	50	"
	F	Porter Leon	41	chauffeur	30	"
	G	Sodia Ophelia–†	41	housewife	47	"
	H	Wilkins Willie	41	baker	39	733 Tremont
	K	Montgomery Josephine C–†	43	housewife	32	here
	L	Montgomery Keesler H	43	lawyer	38	"
	M	Haynes Clarence N	43	waiter	60	"
	N	Haynes Matilda–†	43	housewife	56	"
	O	Dixon George H	43	clerk	46	"
	P	Williams Margaret–†	51	housewife	56	"
	R	Williams Thomas G	51	electrician	57	"
	S	Annand Isabelle–†	51	bookkeeper	24	"
	T	Annand Isabelle–†	51	housewife	60	"
	U	Annand William	51	laborer	62	"
	V	Grace Bertha L–†	53	housewife	75	"
	W	Grace James N	53	baker	78	"

Page.	Letter.	Full Name.	Residence, Jan. 1, 1952.	Occupation.	Supposed Age.	Reported Residence, Jan. 1, 1951. Street and Number.

Moreland Street—Continued

X	Warn Dorothy L–†	53	housewife	54	here
Y	Warn Harold C	53	laborer	57	"
Z	Smith Gloria M–†	55	housewife	72	"
	325				
A	Smith James H	55	engineer	73	"
B	Smith Raymond J	55	clerk	41	"
C	Catron Marjorie C–†	55	housewife	33	"
D	Catron Vernon R	55	contractor	47	"
E	Cummings Joseph V	57	gardener	66	"
F	Cummings Verna R–†	57	housewife	57	"
G	McDonald Mary E–†	57	saleswoman	37	"
H	Doherty Cecilia A–†	57	clerk	42	"
K	Doherty John J	57	"	38	"
L	Doherty John J	57	laborer	82	"
M	Doherty Mary A–†	57	housewife	72	"
N	Doherty Mary C–†	57	collector	49	"
O	Marsden John J	57	foreman	53	"
P	Hartt Patrick	61	bartender	55	"
R	McEachern Alexander	61	"	56	"
S	McEachern Mary A–†	61	housewife	56	"
T	McPherson Ann–†	61	"	54	"
U	McPherson Joseph	61	manager	50	"
V	McPherson Kathleen–†	61	clerk	21	"
W	Maurice Freda A–†	63	housewife	53	"
X	Skeffington Doris–†	63	clerk	37	7 Winthrop
Y	Lopes Ann–†	63	stitcher	29	464 Mass av
Z	Powell Mary–†	63	housekeeper	75	540 Talbot av

326 Mount Warren Street

A	*Agulla Raymond	1	retired	71	232 Townsend
B	Bridges Eugene	1	"	70	8 Bulfinch pl
C	Collins Dennis	1	"	80	here
D	Cronin Mary–†	1	at home	80	818 Harrison av
E	Crowley Michael	1	retired	84	33 Appleton
F	Cushing Lottie–†	1	at home	83	here
G	Ditelberg William	1	retired	74	"
H	Eldridge Mary E–†	1	at home	70	"
K	Fay Mary–†	1	"	81	"
M	Fortier Napoleon	1	retired	76	40 Barton
L	Fox Cresida–†	1	at home	75	here

Page.	Letter.	Full Name.	Residence, Jan. 1, 1952.	Occupation.	Supposed Age.	Reported Residence, Jan. 1, 1951. Street and Number.

Mount Warren Street—Continued

	N	Katz Samuel	1	retired	69	here
	O	*Laffey Anne–†	1	at home	74	"
	P	Lanau Georgianna–†	1	"	76	31 Alveston
	R	Liscomb Eugene	1	attendant	52	here
	S	Liscomb Rita–†	1	nurse	52	"
	T	Vaughn Milford	1	retired	78	"
	U	Walsh Patrick	1	"	68	"
	V	Wedge Grace–†	1	at home	82	58 Southbourne rd
	W	Williamson Leavitt W	1	retired	83	here
	X	Casey John	2	fireman	34	"
	Y	Casey Joseph	2	policeman	26	"
	Z	Casey Margaret–†	2	clerk	33	"
327						
	A	Casey Mary–†	2	housewife	57	"
	B	Casey Thomas	2	retired	70	"
	C	Forte Eleanor–†	2	housewife	27	"
	D	Forte Frank	2	laborer	26	"
	E	Mathews Helen–†	3	clerk	45	"
	F	Prada Amelia–†	3	stitcher	45	"
	G	DeBourcier Marion–†	4	secretary	53	"
	H	DeBourcier Robert	4	carpenter	55	"
	K	Doyle Agnes M–†	5	housewife	36	"
	L	Doyle William B	5	repairman	38	"
	M	Grogan Alice–†	6	operator	39	"
	N	Grogan Julia M–†	6	clerk	42	"
	O	Shea Edward A	6	laborer	33	"
	P	Shea Ethel–†	6	housewife	65	"
	R	Garrity Beatrice T–†	7	"	66	6 Millmont
	S	Garrity Joseph J	7	janitor	67	6 "
	T	Hyland Bridget T–†	7	at home	69	here

Regent Street

	U	Garland Anna–†	26	housewife	49	here
	V	Garland George	26	carpenter	48	"
	W	MacPherson Sarah–†	26	saleswoman	70	"
	X	O'Connell John	28	clerk	34	"
	Y	O'Connell Margaret–†	28	housewife	32	"
	Z	Halkett Doris–†	28	factorywkr	58	32 Whiting
328						
	A	Halkert Paul M	28	U S A	20	here

Page.	Letter.	Full Name.	Residence, Jan. 1, 1952.	Occupation.	Supposed Age.	Reported Residence, Jan. 1, 1951. Street and Number.

Regent Street—Continued

B	Sotir Alice T–†	28	operator	48	35 Haskins
C	Sullivan Mildred–†	28	"	46	here
D	Garrison Florence–†	30	housewife	52	"
E	Powers Agnes F–†	30	"	66	"
F	Powers George	30	retired	77	"
G	Rock Joseph J	32	chef	53	98 W Springfield
H	Rock Theresa M–†	32	housewife	30	3 Pleasant
K	O'Malley Albert J	32	mortician	37	here
L	O'Malley Katherine I–†	32	at home	68	"
M	Pezzullo Anthony	32	musician	33	79 Hampstead
N	Pezzullo Isabel–†	32	housewife	35	79 "
O	McKean Wendell E	32	collector	62	here
P	Conway John	32	mortician	32	"
R	Barkhouse James W	34	painter	53	"
S	Foley Alice M–†	34	housewife	44	"
T	Foley Charles W	34	retired	52	"
U	Foley Marion R–†	34	student	42	"
X	Adelman Margaret–†	36	housewife	46	"
Y	Adelman Samuel J	36	constable	49	"
Z	Kelly Phillip W	36	chauffeur	21	"
	329				
A	Robbins Elaine–†	36	housewife	30	"
B	Robbins Phillip	36	storekeeper	40	"
C	Carry Florence–†	36	teacher	53	"
D	Ridlon Edith–†	36	"	55	"
E	Chute George F	38	conductor	64	"
F	Chute Susan E–†	38	housewife	60	"
G	Golden Alice–†	38	"	48	"
H	Golden Roland	38	court officer	50	"
K	Highter Richard	38	clerk	30	"
L	White James S	38	student	29	Cambridge
M	Wilks John L	38	"	28	W Virginia
N	McLaughlin Jessie–†	42	at home	75	here
O	Welsh Marguerite–†	42	housekeeper	56	"
R	Maguire Amy–†	42	housewife	33	"
S	Scribner Catherine–†	42	"	56	"
T	Scribner Charles	42	laborer	42	"
U	Magri Ferdinando	42	salesman	75	44 Haverford
V	Magri Sarah–†	42	housewife	63	44 "
W	Richards Alice–†	42	waitress	60	here
X	Richards William	42	cook	60	"

Page.	Letter.	Full Name.	Residence, Jan. 1, 1952.	Occupation.	Supposed Age.	Reported Residence, Jan. 1, 1951. Street and Number.

Regent Street—Continued

Y	Dolley Josephine L–†	42	hairdresser	36	here
Z	Sarapas Amelia–†	42	stenographer	37	Cambridge
	330				
A	Crowley Douglas	42	U S N	31	7 Thornley rd
B	Crowley Salomea–†	42	housewife	25	7 "
C	Chambers Minnie G–†	42	at home	47	4 Arcadia
D	Loughlin Hilda–†	42	housewife	41	here
E	Loughlin Thomas	42	policeman	51	"
F	Williams Barbara–†	42	housewife	24	120 Westchester rd
G	Williams George E	42	clerk	30	120 "
H	*Fitzgerald Jeremiah	42	laborer	31	here
K	*Fitzgerald Winifred–†	42	housewife	29	"
L	Nay Mary A–†	42	waitress	58	"
M	Nay Winthrop S	42	retired	63	"
N	O'Brien Jean–†	42	housewife	42	"
O	O'Brien Robert J	42	laborer	39	"
P	Stirzaler Sally–†	44	cashier	46	"
R	Cassidy Florence–†	44	trimmer	55	252 Warren
S	Roman Catherine L–†	44	clerk	23	252 "
T	Roman Richard	44	machinist	25	22 Bishop
U	Kelley Alice–†	44	housewife	23	here
V	Kelley George M	44	policeman	25	"
W	MacDonald Katherine H–†	44	clerk	40	"
X	MacDonald Mary M–†	44	packer	50	"
Y	Richard Joseph P	44	retired	68	29 Alpine
Z	Richard Mary–†	44	housewife	63	29 "
	331				
A	King Margaret A–†	44	clerk	53	here
B	King Rose–†	44	at home	90	"
C	King James J	44	bookkeeper	29	Quincy
D	King Mary G–†	44	operator	29	1367 Com av
E	Little Catherine M–†	44	housewife	50	here
F	Little Thomas B	44	salesman	48	"
G	Cullen Marion–†	44	housewife	50	"
H	Cullen William	44	technician	52	"
K	Gruttner Francis	44	laborer	23	Germany
M	Puffer Harry V	44	packer	57	here
N	Puffer Jean–†	44	secretary	45	"
O	Evans Charles	44	machinist	58	9 Sargent
P	Evans Marie–†	44	housewife	52	9 "
R	Callahan Agnes J–†	44	policewoman	62	here

Page.	Letter.	Full Name.	Residence, Jan. 1, 1952.	Occupation.	Supposed Age.	Reported Residence, Jan. 1, 1951. Street and Number.

Regent Street—Continued

S	Callahan Helen B–†	44	secretary	28	here
T	Evans Martha L–†	44	"	32	"
U	Evans Robert W	44	accountant	33	"
V	Corkely Dennis	48	engineer	47	"
W	*Corkely Margaret–†	48	housewife	45	"
X	*Wessels Mary–†	48	domestic	36	"
Y	Cole Cecilia E–†	48	factorywkr	35	11 Blackwood
Z	Cole George A	48	grinder	41	11 "
	332				
A	Delincke James R	50	wireman	31	here
B	Delincke Pauline K–†	50	housewife	31	"
C	Coyle Patrick J	50	retired	78	"
D	Glynn Eugene P	50	machinist	41	"
E	Glynn Mary–†	50	housewife	36	"
F	Main Donald E	50	seaman	25	"
G	Main Iota–†	50	stitcher	48	"
H	Campbell Arlene–†	52	housewife	33	"
K	Campbell Frederick	52	bellhop	45	"
L	Watson Winifred–†	52	housewife	46	"
M	Gillis Lawrence A	52	dispatcher	28	"
N	Gillis Ruth C–†	52	housewife	25	"
O	Williams Alma–†	54	nurse	37	124 Chandler
P	*McDonell Christine–†	54	housewife	28	here
R	McDonell Leo F	54	clerk	28	"
S	Green Carlton	54	laborer	50	"
T	Mitchell Lillian R–†	56	at home	76	"
U	Mitchell William C	56	retired	75	"
V	Dodge Ada–†	56	waitress	68	"
W	Lawrence Minnie–†	56	housewife	34	"
X	Keegan Eileen–†	58	"	42	46 Woodville
Y	Keegan John J	58	chauffeur	52	46 "
Z	*Ovesen Anna–†	58	housewife	61	here
	333				
A	Ovesen Arne	58	painter	61	"
B	Conley Emma–†	58	laundrywkr	63	"
C	Hooks Helen–†	60	factorywkr	51	18 Cunard
D	Ingraham Laura–†	60	presser	40	18 "
E	Daniels Ernest	60	"	30	here
F	Daniels Nell–†	60	housewife	27	"
G	Hankarson Alvin	60	porter	28	"
H	Hankarson Irene–†	60	housewife	26	"

Page.	Letter.	Full Name.	Residence, Jan. 1, 1952.	Occupation.	Supposed Age.	Reported Residence, Jan. 1, 1951. Street and Number.

Regent Street—Continued

	K	Andrews Annie–†	62	nurse	54	53 Copeland
	L	Andrews Ann–†	62	housekeeper	33	53 "
	M	Andrews Charles	62	presser	22	53 "
	N	Robinson Jackie	64	student	23	here
	O	McKeen Frank H	64	chauffeur	59	"
	P	McKeen Theresa C–†	64	inspector	41	"
	R	Lyman Doris–†	64	factorywkr	28	"
	S	Lyman Michael	64	laborer	33	"

Rockville Park

	T	Abrams Mary J–†	1	at home	75	here
	U	Farrington Florence–†	1	housekeeper	75	"
	V	Mooney Ruth–†	1	nurse	58	"
	W	White Anna–†	1	operator	60	"
	X	Adams Annie A–†	2	at home	64	"
	Y	Coughlin Alice M–†	2	nurse's aid	44	"
	Z	Kennedy Anne T–†	2	housewife	44	Dedham
		334				
	A	McGovern Joseph S	2	operator	50	here
	B	Gamboa George	2	ironwkr	36	"
	C	Gardner May–†	2	waitress	49	"
	D	Wall Elizabeth E–†	2	at home	68	"
	E	Williamson Lorraine A–†	2	housewife	22	"
	F	Williamson Lowell D	2	technician	27	"
	G	Norton Herbert H	3	blacksmith	54	"
	H	Norton Rose–†	3	saleswoman	54	"
	K	Pezzuolo Carmen	5	finisher	62	93 Warren
	L	Pezzuolo Mary–†	5	housewife	50	93 "
	M	Pezzuolo Roger T	5	chauffeur	32	93 "
	N	Barr Jessie–†	7	domestic	63	Arlington
	O	Dilly Robina–†	7	at home	74	360 Dudley
	P	Wheelock Ann–†	7	matron	65	360 "
	R	Hunter George A	8	laborer	55	Winthrop
	S	Hunter Mary A–†	8	nurse	47	"
	T	Legree Carita–†	8	"	25	45 Townsend
	U	Russell Ernest E	8	clerk	42	here
	V	Russell Ruth–†	8	"	42	"
	W	Costello Gertrude A–†	8	housewife	38	"
	X	Costello William J	8	manager	39	"
	Y	McAllister Margaret E–†	8	clerk	36	"

Page.	Letter.	Full Name.	Residence, Jan. 1, 1952.	Occupation.	Supposed Age.	Reported Residence, Jan. 1, 1951. Street and Number.
	Z	McAllister William J	8	chauffeur	44	here
		335				
	A	Marsh Florence M–†	8	at home	72	"
	B	Birmingham Edward M	8	chef	37	195 Shawmut av
	C	Birmingham Marie C–†	8	housewife	35	Beverly
	D	Barrett John	9	laborer	49	here
	E	Delcourt Frederick L	9	distributor	25	"
	F	Delcourt Theresa G–†	9	beautician	25	"
	G	Delcourt Yvonne V–†	9	housewife	57	"
	H	Durham Thomas	9	laborer	55	"
	K	Schols William	9	retired	71	"
	L	Belle Edyth–†	10	floorwoman	46	80 Bowen
	M	Campbell Leon	10	florist	28	80 "
	N	Collins Catherine–†	11	housewife	46	here
	P	Collins Thomas B	11	plumber	48	"
	O	Collins Honora–†	11	at home	79	"
	R	Davis Harriet C–†	12	"	83	"
	S	McCoy Alice–†	13	waitress	56	"
	T	O'Hea John T	13	clerk	49	"
	U	O'Hea Marie T–†	13	housewife	35	"
	V	Jenkins Edward	14	postal clerk	30	"
	W	Jenkins Loretta–†	14	housewife	29	"
	X	Thompson Clifford E	14	postal clerk	51	"
	Y	Thompson Elwood V	14	letter carrier	28	"
	Z	Thompson Helen–†	14	housewife	26	"
		336				
	A	Thompson Julia C–†	14	"	58	"
	B	Delaney Margaret M–†	15	clerk	23	"
	C	Delaney Marion C–†	15	housewife	47	"
	D	Delaney Thomas J	15	instructor	64	"
	E	Hunter Ada B–†	16	at home	75	"
	F	Hunter Helen G–†	16	socialwkr	51	"
	G	Leite Pantalean	16A	cutter	30	"
	H	Leite Shirley–†	16A	housewife	24	"
	K	Cunningham Caroline–†	17	"	38	"
	L	McWade Joachin	17	contractor	53	"
	M	Moyer Alice–†	17	at home	60	8 Tolman pl
	N	Moyer Earle	17	chef	63	8 "
	O	Nyholm Thyna B–†	17	housewife	70	8 "
	P	Brown Adolph	17	retired	79	here
	R	Brown Alice G–†	17	laundress	51	"

Page.	Letter.	Full Name.	Residence, Jan. 1, 1952.	Occupation.	Supposed Age.	Reported Residence, Jan. 1, 1951. Street and Number.
	S	Clifford Catherine–†	17	at home	55	here
	T	Cunningham Henry	17	orderly	54	"
	U	Foley Virginia–†	17	manager	35	"
	V	Moyer Mildred–†	17	waitress	37	"
	W	Bruttantia John	17	operator	40	"
	X	Campbell Emma J–†	17	at home	83	"
	Y	McGillivary Thelma–†	17	stitcher	45	"
	Z	Moyer Charles	17	cook	40	"
		337				
	A	Drew Eliza M–†	17	at home	74	"
	B	Koughan Mary E–†	17	"	26	"
	C	Koughan Thomas W	17	electrician	28	"
	D	Martin Ruby–†	17	operator	55	3 Comins ter
	E	McWade Mary E–†	17	at home	62	here
	F	Miller Alice M–†	17	clerk	51	Reading
	G	Ford Grace–†	18	nurse	38	here
	H	Ford James J	18	chauffeur	68	"
	K	Mossman Patricia–†	18	entertainer	29	"
	L	Smith Anna–†	18	at home	65	"
	M	Callender Viola E–†	18A	domestic	60	"
	N	Hinkson Odessa S–†	18A	operator	42	"
	O	Skeete Clara R–†	18A	housewife	68	"
	P	Skeete Richard D	18A	retired	70	"
	R	Hurley Aloyd W	18A	mechanic	37	"
	S	Hurley Arnold C	18A	fireman	65	"
	T	Hurley Miriam M–†	18A	housewife	62	"
	U	Yancey Phyllis–†	18A	socialwkr	25	"
	V	Covington Maceo L	18A	lineman	26	"
	W	Covington Nellie Z–†	18A	clerk	45	"
	X	Jones John D	18A	retired	75	"
	Y	Skeete Pearl E–†	18A	housewife	26	"
	Z	Skeete Richard D	18A	teacher	28	"
		338				
	A	Ball Carrie D–†	19	housewife	66	"
	B	Ball Palmer M	19	retired	70	"
	C	Davis Sarah E–†	19	at home	100	"
	D	Taft Elizabeth M–†	19	housewife	65	"
	E	Taft Howard J	19	steamfitter	64	"
	F	*Jirgenson Amelia–†	20	at home	73	"
	G	Oram Nellie J–†	20	"	76	"
	H	Suttis Anna E–†	20	housewife	56	"

Page.	Letter.	Full Name.	Residence, Jan. 1, 1952.	Occupation.	Supposed Age.	Reported Residence, Jan. 1, 1951. Street and Number.

Rockville Park—Continued

K	Suttis Edgar Y	20	chauffeur	50	here
L	Bowen James D	21	painter	24	29 Sargent
M	Brooks Henry W	21	laborer	35	here
N	Brooks Rita M–†	21	housewife	25	"
O	Silva Eleanor–†	21	"	40	"
P	Silva Ralph	21	salesman	45	"
R	Bowley Raymond I	22	retired	71	Maine
S	Griffith John	22	watchman	54	279 Chestnut av
T	Leiberman Samuel	22	merchant	46	here
U	MacIntosh John	22	salesman	38	"
V	MacKenzie Barbara A–†	22	housewife	22	"
W	MacKenzie Donald A	22	laborer	31	"
X	Pierce Andrew I	22	engineer	54	"
Y	Pierce Selma B–†	22	housewife	48	"
Z	Rollins Calista J–†	22	"	21	279 Chestnut av
	339				
A	Rollins Francis E	22	laborer	25	279 "
B	Hugel Fred	23	machinist	32	Somerville
C	Hugel Marguerite–†	23	housewife	32	"
D	Taylor Marion T–†	23	"	27	here
E	Taylor Robert D	23	engineer	31	"
F	Arey Chandler C	24	inspector	49	"
G	Arey Mabel E–†	24	housewife	47	"
H	Braccio Dorothy–†	24	clerk	24	"
K	Braccio Robert	24	chauffeur	28	"
L	Bridges Mary–†	24	nurse's aid	52	"
M	Burnes Mary–†	24	operator	24	"
N	Burnes Richard	24	chauffeur	29	"
O	Eastty Effie–†	24	stitcher	73	"
P	Coggins Eddie–†	24	waitress	63	163 Thornton
R	Coggins Frederick H	24	shoewkr	59	163 "
S	Kieran Eileen–†	24	typist	28	here
T	McGrath Margaret–†	24	at home	65	51 Hemenway
U	Murphy Rachel–†	24	stitcher	47	here
V	Murphy William	24	waiter	63	"
W	Skerer Frances–†	24	at home	58	"
X	Barranick Elias	25	retired	69	6 Story
Y	Carter Beatrice–†	25	housewife	60	here
Z	Chambers Bessie–†	25	at home	65	27 Worcester sq
	340				
A	Chambers Gerald	25	shipper	32	27 "

Page.	Letter.	Full Name.	Residence, Jan. 1, 1952.	Occupation.	Supposed Age.	Reported Residence, Jan. 1, 1951. Street and Number.

Rockville Park—Continued

B	Clogston Etta A–†	25	at home	72	here
C	Clogston Henry T	25	engineer	75	"
D	Gabheart Frederick	25	machinist	55	"
E	Gabheart Helen–†	25	at home	52	"
F	Goodwin Francis	25	painter	55	"
G	Halpin Henry	25	electrician	22	Brookline
H	Halpin Madeline–†	25	housewife	24	23 Ingleside
K	Roach Edward	25	machinist	38	16 W Cottage
L	McAllister Mildred C–†	27	housewife	65	here
M	Santy Winifred H–†	27	clerk	39	"
N	Whitten Maude A–†	27	at home	58	"

Saint James Street

O	Mercer Irene–†	The Warren	housewife	31	here
P	Mercer Lemuel	"	carpenter	52	"
R	McKinney Anna–†	"	housewife	48	"
S	McKinney Harold	"	student	22	"
T	McKinney Harold	"	physician	63	"
U	McKinney William	"	student	21	"
V	Cannon Margaret–†	"	housekeeper	71	"
W	Emery Eileen–†	"	"	78	"
X	McKervey Catherine–†	"	"	73	"
Y	McLeod Margaret–†	"	"	68	32 Whiting
Z	Powell Annie–†	"	"	66	here
	341				
A	Hartley Beth–†	"	clerk	46	"
B	Traynor Helen–†	"	"	45	"
C	Glennon Arthur	"	realtor	66	"
D	Kirwin Frank	"	court officer	42	"
E	Kirwin Julia–†	"	housewife	38	"
F	Mansell John	"	plasterer	47	"
G	Marsh Catherine M–†	"	housewife	53	"
H	Marsh Theodore B	"	clerk	55	"
K	Bethune Mabel P–†	"	housekeeper	49	"
L	Bethune Minnie C–†	"	"	78	"
M	Rae William	"	printer	65	7 Humboldt av
N	Whitman Kilborne	"	engineer	66	here
O	Taylor Edith–†	"	nurse	53	"
P	Taylor Sophia–†	"	housekeeper	76	"
T	Mawn Frank	"	clerk	51	"

Page.	Letter.	Full Name.	Residence, Jan. 1, 1952.	Occupation.	Supposed Age.	Reported Residence, Jan. 1, 1951. Street and Number.

Saint James Street—Continued

U	Mawn Verna–†	The Warren	housewife	47	here
V	Wintersteen Bertha–†	"	"	69	"
W	Wintersteen Roy B	"	clergyman	65	"
R	Converse Mary–†	"	housekeeper	46	"
S	Hersey Susan–†	"	"	92	"
Y	Watson Florence–†	"	"	75	"
Z	Doyle John	"	clerk	41	"
	342				
A	Pierce Lillian–†	"	housekeeper	80	"
B	Pierce Ruth–†	"	clerk	46	"
C	Seeley Robert J	"	retired	76	2 Dabney pl
D	Smith Margaret E–†	"	housekeeper	76	here
E	Southwick Harry M	"	retired	70	"
F	Conrad James	"	manager	61	"
G	Conrad Selma M–†	"	housewife	52	"
H	O'Brien David H	"	realtor	69	"
K	Callahan Daisy–†	"	housekeeper	72	"
L	Lipps Lillian–†	"	clerk	65	"
M	Steele Gay–†	"	"	42	"
N	Burge Minnie–†	"	housekeeper	82	"
O	Stanley Grace M–†	"	"	66	"
P	Weeman Bessie–†	"	"	86	"
R	Kelly Frank	"	shipper	52	"
S	Linquist Annie–†	"	housekeeper	46	"
T	Rankin Anna–†	"	"	44	"
U	Burke Margaret G–†	"	nurse	64	"
V	Schirch Stella–†	"	"	42	"
W	Knoor Cowan C	"	mechanic	55	"
X	Knoor Martha J–†	"	housewife	54	"
Y	Knoor Wesley C	"	student	25	"
Z	Baxter Florence–†	"	nurse	64	"
	343				
A	Baxter Frank J	"	clerk	75	"
B	Baxter John	"	machinist	67	"
C	Baxter Mary G–†	"	housewife	73	"
D	Duyser Bernard J	"	retired	71	"
E	Higgins Maria–†	"	housekeeper	80	Somerville
F	Leland Henry	"	chemist	44	11 Concord sq
G	Ryder Dora–†	"	housekeeper	76	here
H	Chadsey Maud M–†	"	"	82	"
K	Breadmore Cecile–†	"	clerk	29	"

Page.	Letter.	Full Name.	Residence, Jan. 1, 1952.	Occupation.	Supposed Age.	Reported Residence, Jan. 1, 1951. Street and Number.

Saint James Street—Continued

L	Clark Laura L–†	The Warren	housekeeper	57	here
M	Fenelon Katherine–†	"	"	78	"
N	Allen Mary–†	"	"	87	"
O	Allen Viola–†	"	clerk	51	"
P	Willard Ivy–†	"	housekeeper	69	"
R	Sullivan Margaret–†	"	"	80	"
S	Sullivan Ralph L	"	clerk	44	"
T	De'Graan Virginia–†	"	cashier	48	"
U	Johnson Annie R–†	"	housekeeper	75	"
V	Pelton Ida M–†	"	hairdresser	48	"
W	Pelton Winslow L	"	conductor	53	"
X	Kane Rebecca–†	"	nurse	49	"
Y	Ferrie Harriet L–†	"	housekeeper	68	"
Z	Kenney Mary–†	"	clerk	46	"
	344				
A	Lyons Mary A–†	"	housekeeper	77	"
B	Dowd Mary E–†	"	"	48	"
C	Kelley Frank	"	laborer	47	"
D	Roche Julia–†	"	housekeeper	66	"
E	Hennessey Mary F–†	"	clerk	60	"
F	Cornell Alice J–†	"	housekeeper	80	"
G	Cornell Muriel–†	"	secretary	50	"
H	Slater Louis E	"	policeman	62	"
K	Shiel Ellen–†	"	housewife	29	"
L	Shiel James	"	clerk	31	"
M	Cunningham Lillian B–†	"	housekeeper	75	27 St James
N	Hobley Esther M–†	"	"	50	here
O	Shabliovsky Boris J	"	foreman	53	"
P	Shabliovsky Goldie–†	"	housewife	51	"
R	Showstead John	"	salesman	48	2 St James ter
S	Showstead May–†	"	housewife	45	2 "
T	James Clara S–†	"	housekeeper	72	here
U	Lancaster Helen A–†	"	"	70	"
V	Acorn Fred	"	retired	80	"
W	McKay Agnes–†	"	waitress	28	"
X	Raggett Annie–†	"	housekeeper	73	"
Y	McKinnon Annie–†	"	"	69	"
Z	Nolet Frank	"	silversmith	48	"
	345				
A	Nolet Mary–†	"	housewife	35	"
B	Theodosakis Manuel	"	foreman	51	"

Page.	Letter.	Full Name.	Residence, Jan. 1, 1952.	Occupation.	Supposed Age.	Reported Residence, Jan. 1, 1951. Street and Number.

Saint James Street—Continued

C	Chisholm Cecilia–†	The Warren	clerk	46	here
D	McKenzie Fairlie–†	"	housewife	32	"
E	McKenzie Nelson	"	laborer	33	"
F	Shea Gilbert F	"	clerk	57	"
G	Roche June–†	"	housekeeper	50	114 Com av
H	Roche Mary E–†	"	telegrapher	52	here
K	Ferguson Laura–†	"	housekeeper	71	"
L	Davis Walter E	"	salesman	65	"
M	Billington Edith–†	"	housekeeper	79	"
N	Carmichael Sybil–†	"	"	53	"
O	Carlson Christina–†	"	"	74	"
P	Dinger Annie P–†	"	"	70	"
R	Richardson Anna L–†	"	clerk	43	"
S	Jones Mary–†	"	housekeeper	54	"
T	Weymouth Malcolm L	"	cashier	44	"
U	Weymouth Regina L–†	"	housewife	44	"
V	Cutter Mary A–†	"	housekeeper	74	"
W	Adams Charles	"	retired	72	"
X	Sawyer Ella A–†	"	housekeeper	71	"
Y	DeYoung Frances H–†	"	housewife	23	Virginia
Z	DeYoung Joseph R	"	U S N	31	"
	346				
A	Terry Annie–†	"	housewife	54	here
B	Terry Nelson H	"	painter	61	"
C	Bowlby Lydia M–†	"	housewife	59	63 Waverly
D	Bowlby Merton W	"	shipper	61	63 "

Stanton Place

E	McKay William	1	carpenter	70	here
F	Cairns Earl	2	laborer	57	"
G	Hanlin Doris–†	2	housewife	30	"
H	Hanlin Loren	2	operator	31	"

Tolman Place

K	Harrison Ernest A	1	carpenter	56	here
L	Harrison Muriel–†	1	clerk	53	"
M	Harrison Robert	1	operator	27	"
N	Harrison Frank	1	retired	86	"
O	Harrison Harriett A–†	1	housewife	83	"

Tolman Place—Continued

P	Magrath William	3	manager	50	here
R	McCullough Floyd	3	bookkeeper	53	"
S	Russo Estella J–†	3	clerk	31	"
T	Russo Grace E–†	3	"	26	"
U	Russo Jennie L–†	3	housewife	58	"
V	Russo Jennie M–†	3	teacher	36	"
W	Kirwin Mary–†	5	housewife	35	"
X	Kirwin Robert	5	postal clerk	36	"
Y	Amon Dorothy H–†	5	manager	23	"
Z	Amon Esther H–†	5	housewife	56	"
	347				
A	Amon Ruth M–†	5	secretary	25	"
B	Amon William F	5	retired	56	"
C	Boyd Rena–†	8	housewife	46	"
D	Boyd Thompson	8	lather	45	"
E	Clark Harry	9	carpenter	71	"
F	Clark Mamie–†	9	housewife	66	"
G	Hobbs Evelyn–†	9	"	38	"
H	Hobbs Llewellyn	9	cook	45	"
K	Barry Charles T	11	carpenter	68	"
L	Barry Courtland	11	"	37	"
M	Barry Mary A–†	11	housewife	68	"
N	Aicorn Albert	12	merchant	73	"
O	Arnold Caroline–†	12	housewife	35	"
P	Arnold James	12	laborer	41	"
R	Aruda Phyllis–†	12	clerk	63	"
S	Comeau Alfred	12	barber	52	16 Glenwood
T	Ferguson Ellen–†	12	housekeeper	54	here
U	Lenord Audry–†	12	at home	21	"
V	Tettersal Bertha–†	12	"	69	"
W	Tully Della–†	12	"	69	"
X	Yofoogian John	12	tailor	42	"

348 Walnut Avenue

A	Jersky Ida–†	3	housewife	46	here
B	Jersky Isadore	3	clerk	48	"
C	Orange John	3	laborer	41	"
D	Bilansky Lillian–†	3	housewife	36	"
E	Bilansky Philip	3	florist	41	"

Page.	Letter.	Full Name.	Residence, Jan. 1, 1952.	Occupation.	Supposed Age.	Reported Residence, Jan. 1, 1951. Street and Number.

Walnut Avenue—Continued

F	Eastty Louise–†	3	housewife	40	here
G	Eastty Thomas	3	clerk	42	"
H	Horne Cecile–†	3	housewife	27	"
K	Horne John	3	machinist	32	"
L	Ducette Raymond	3	clerk	27	Cambridge
P	Tierney Joseph F	7	salesman	51	here
R	Tierney May A–†	7	housewife	42	"
S	*Lobello Antonette–†	7	"	46	"
T	Lobello Christopher	7	stitcher	57	"
U	Knox Frederick R	7	laborer	69	"
V	Knox Gertrude–†	7	housewife	60	"
W	Knox Grace–†	7	saleswoman	27	"
X	Knox John H	7	longshoreman	30	"
Z	Faust Mimi–†	11	waitress	52	"

349

A	Faust Shirley–†	11	clerk	20	"
C	*Wong Wing	13	laundryman	68	"
D	Riddick Joseph R	15	laborer	27	"
E	Riddick Theresa–†	15	operator	24	"
F	Beitker Eleanor–†	21	housekeeper	79	"
G	Seekins Sarah–†	21	at home	76	"
H	Whitehouse Leon L	21	retired	69	"
K	Falvey Ellen–†	23	checker	50	"
L	Grady Lillian J–†	23	housekeeper	64	"
M	Ludden Iddela–†	23	at home	89	"

Warren Street

O	Arnstein Caroline–†	140	housewife	56	here
P	Arnstein Henry	140	bookbinder	63	"
R	Babin Leo V	140	clerk	68	"
S	Grubbs Blanche–†	140	housewife	54	"
T	Grubbs Charles	140	salesman	55	"
X	McClair Jessie–†	144	housekeeper	76	"
Y	Smith Arthur W	144	salesman	87	"
Z	Wagner Byron B	144	baker	67	"

350

A	Wagner Ida M–†	144	bookkeeper	57	"
B	Nordine Mary S–†	144	printer	77	"

Page.	Letter.	Full Name.	Residence, Jan. 1, 1952.	Occupation.	Supposed Age.	Reported Residence, Jan. 1, 1951. Street and Number.
	C	Paradise Catherine–†	144	waitress	47	here
	E	Coulton William C	148	salesman	72	"
	F	Kent Martha–†	148	nurse	72	"
	G	Woods Ida–†	148	assembler	60	"
	H	Weeks Iona S–†	148	seamstress	74	"
	O	Pond Anna J–†	154	housewife	76	"
	P	Harris Anna–†	154	"	69	"
	R	Harris Lillian–†	154	investigator	37	"
	S	Harris Lilly–†	154	saleswoman	34	"
	T	Stronach Edith E–†	154	assembler	25	"
	U	Stronach John J	154	policeman	37	"
	V	Trudeau Henry	154	printer	22	50 Shirley
	W	Connors William L	154	chauffeur	47	here
	X	McKenzie Helen–†	154	matron	52	"
	Y	Brooks Irene–†	154	stitcher	63	"
		351				
	G	Babigian Alice–†	159	housewife	58	"
	H	Babigian Robert	159	printer	32	"
	K	Babigian Stella–†	159	weaver	34	"
	L	Biederman John	159	metalwkr	46	"
	M	Moore Joseph	159	clerk	27	"
	N	Moore Joseph	159	painter	48	"
	O	Moore Margaret–†	159	housewife	45	"
		352				
	C	Isbister Gertrude–†	170	clerk	66	"
	D	Perkins Helen–†	170	"	67	"
	L	Brennan Donald	179	"	42	"
	M	Brennan Henri P	179	"	35	"
	S	Fish Malbert	188	foreman	26	325 Warren
	T	Fish Ruth–†	188	bookkeeper	22	here
	U	McKay Glow–†	188	housewife	45	"
	V	McKay William B	188	carpenter	75	"
	W	Hennessey Austin	190	cook	45	"
	X	Kennedy Jeanette–†	190	nurse	47	"
	Y	Kennedy Mary–†	190	housewife	78	"
	Z	Kiernan Anna–†	190	nurse	48	"
		353				
	A	Kiernan Francis	190	porter	46	"
	E	Dowling Catherine W–†	198	clerk	81	"
	F	Dowling Theresa–†	198	attorney	79	"
	H	Malabarba Catherine–†	200	housewife	31	"

Warren Street—Continued

	K	Malabarba Louis	200	foreman	34	here
	L	Brockman Grace–†	200	housewife	59	"
	M	Williams Jackson R	200	inspector	42	"
	N	Williams Ruth I–†	200	housekeeper	36	"
	O	Breau Margaret B–†	200	laundress	50	"
	P	Doheney John	200	seaman	49	"
	R	Anderson Mary–†	202	housekeeper	56	"
	S	Donn Mary A–†	202	housewife	78	"
	T	Ducey Frank J	202	porter	52	"
	U	Ducey Mary E–†	202	housewife	50	"
	V	Haggerty Winifred–†	202	"	40	"
	W	Moran Walter E	202	porter	43	"
	X	Pirrone Frank	202	shipfitter	41	"
	Y	Pirrone Mary J–†	202	housewife	38	"
	Z	Zoldon Elsie–†	202	waitress	40	"
		354				
	A	Castonguay Arthur	204	machinist	40	"
	B	Castonguay Dorothy–†	204	housewife	50	"
	C	Ferrara Louella–†	204	clerk	44	"
	D	Gibbs Susan–†	204	housewife	48	"
	E	Morris Bernadine–†	204	"	30	"
	F	Morris Glenn	204	laborer	31	"
	G	Roper Ann–†	204	housewife	62	"
	H	Roper Bert	204	bartender	63	"
	L	Rhames Rudolph	206	physician	70	"
	K	Rhames Sarah–†	206	housewife	47	"
	M	Welsh Abbie–†	206	"	66	"
	N	Brennell Anna–†	208	housekeeper	63	"
	O	Brennell Kenneth A	208	messenger	53	"
	P	Canada Clara–†	208	dressmkr	62	"
	R	Dennehy Marie–†	208	saleswoman	38	48 Ottawa
	S	Devine Patrick	208	longshoreman	52	here
	T	Foster Carol–†	208	housekeeper	50	"
	U	Sholes Mary–†	208	waitress	58	"
	V	McGowan Margaret–†	210	housekeeper	69	"
	X	Cochran Charles I	217	clerk	34	"
	Y	Cochran Robert	217	busboy	30	"
	Z	Cochran Winifred–†	217	housewife	76	"
		355				
	A	Collins Robert	217	electrician	50	"

Page.	Letter.	Full Name.	Residence, Jan. 1, 1952.	Occupation.	Supposed Age.	Reported Residence, Jan. 1, 1951. Street and Number.

Whiting Street

	B	Casciottolo Eleanor–†	2	housewife	23	here
	C	Casciottolo William	2	laborer	24	"
	D	Creigh Mary–†	2	clerk	60	"
	E	Lamore Julia–†	2	housewife	27	"
	F	Lamore Paul	2	laborer	28	"
	G	Donahue Edwina–†	4	housewife	48	"
	H	Drohn Patrick	4	laborer	52	"
	K	Dullnig Anna–†	4	housewife	48	"
	L	Kenney Helen–†	5	missionary	61	"
	M	Pierce Gussie–†	5	clerk	66	"
	N	Peterson Elsie–†	5	"	36	"
	O	Dana Belle L–†	7	housewife	71	Cohasset
	P	Dana Frank F	7	retired	75	"
	R	Hodges Barbara–†	7	clerk	46	here
	S	Finney Nahola–†	9	"	27	"
	T	Wood Beulah–†	9	presser	36	"
	U	Wood Corrine–†	9	clerk	22	"
	V	Wood Elaine–†	9	student	26	"
	W	Wood Evelyn–†	9	clerk	26	"
	X	Wood Gertrude–†	9	housewife	65	"
	Y	Wood Gladys–†	9	teacher	33	"
	Z	Wood Hilma–†	9	domestic	24	"
		356				
	A	Wood Norma–†	9	beautician	29	"
	B	Bishop Beatrice–†	11	domestic	71	39 Greenwich
	C	Rocha Antonio S	11	retired	69	here
	D	Rocha Corrinne M–†	11	housewife	75	"
	E	Abdon George	17	bartender	28	"
	F	Abdon Joseph	17	"	56	"
	G	Abdon Sadie–†	17	housewife	49	"
	H	Evans Arthur	17	laborer	49	"
	K	Evans Margaret–†	17	housewife	45	"
	L	Wiseman Jennie–†	17	clerk	58	"
	M	Carney Catherine–†	19	housewife	46	"
	N	Carney Teresa–†	19	clerk	21	"
	O	Cordes Rhoda–†	19	housewife	21	"
	P	Cordes Robert	19	clerk	36	"
	R	Duffy Theresa–†	19	nurse	55	Plymouth
	S	McNair Eldridge	19	retired	52	9 Park Lane
	T	Torrenti Michael	19	barber	55	here
	U	Bellotti Josephine–†	20	at home	61	"

Whiting Street—Continued

v	Bellotti Francis	20	painter	35	here
w	Bellotti Mildred–†	20	housewife	29	"
x	Bradley John R	20	policeman	31	"
y	Bradley Lillian G–†	20	housewife	33	"
z	Keith Sadie–†	21	at home	81	"
	357				
a	Tower Ella–†	21	stitcher	57	"
b	Tower Ian	21	clerk	26	"
c	Tower Jean–†	21	bookkeeper	27	"
d	Augusta Isabell–†	24	housewife	50	"
e	Augusta Matthew	24	clerk	52	"
f	Bello Joseph	24	laborer	47	"
g	Norton Dora–†	24	at home	68	"
h	Raeslor Elvira–†	24	housewife	55	"
k	Raeslor Kenneth	24	baker	35	"
l	Raeslor Philip F	24	clerk	56	"
m	Pugliese Stanley	24	tailor	55	"
n	Pugliese Virginia–†	24	housewife	42	"
o	Mayor John	27	waiter	54	"
p	Mayor Winifred–†	27	housewife	52	"
r	Pritchett Mary A–†	27A	domestic	22	"
s	Sawyer Mary E–†	27A	"	78	"
t	Thomas Gladys–†	27A	housewife	49	"
u	Thomas Janet–†	27A	entertainer	24	"
v	Thomas John L	27A	foreman	56	"
w	Case Earl	28	clerk	38	"
x	Case Lucinda–†	28	housewife	38	"
y	Taylor Robert W	28	laborer	41	"
z	Taylor Vivian–†	28	housewife	41	"
	358				
a	Spencer Artemus	29	chauffeur	48	35 Humboldt av
b	Spencer Maude–†	29	housewife	40	35 "
c	Holford Edith–†	29	clerk	23	87 Harrishof
d	Holford Minnie–†	29	hairdresser	26	87 "
e	McFarlane George	29	laborer	56	87 "
f	McFarlane Minnie–†	29	nurse	48	87 "
g	McNamara Elizabeth–†	30	housewife	47	here
h	McNamara Ernest D	30	fisherman	49	"
k	Cassell Eva–†	30	housewife	60	"
l	Cassell Peter	30	laborer	55	"
m	Edmonds Eric	30	"	30	"

Whiting Street—Continued

N	Edmonds Lottie–†	30	housewife	28	here
O	Cowon Franklin	32	U S N	32	"
P	Wickney John	32	laborer	35	"
R	Gleason Helen E–†	32	matron	57	"
S	Hobbs John	32	laborer	45	"
T	Genovese Anthony	32	clerk	41	"
U	Genovese Carmela–†	32	housewife	68	"
V	McIntosh Ellen–†	32	"	32	"
W	McIntosh Marshall	32	welder	31	"
X	Winston George E	32	laborer	35	"
Y	Winston Marguerite–†	32	housewife	34	"
Z	Zeph Carl	32	laborer	43	"
	359				
A	Zeph Mary–†	32	housewife	40	"
B	McDonald Donald	33	student	22	40 Barry
C	McDonald Eva–†	33	housewife	23	40 "
D	Schiffman Rose–†	33	"	35	here
E	Spinelli Mary–†	33	"	68	"
F	Roche Helen–†	33	"	35	"
G	Roche James	33	clerk	40	"
H	Smith Elliot	34	laborer	32	"
K	Smith Lillian–†	34	housewife	29	"
L	Jenks James J	34	U S N	43	"
M	Jenks Verda–†	34	housewife	37	"
N	DeAcetis Catherine–†	34	"	50	"
O	DeAcetis Frank	34	builder	54	"
P	DeAcetis Frank A	34	laborer	24	"
R	Belmont Anita–†	35	presser	40	"
S	Belmont James	35	"	35	11 Linden
U	Meader Archie	35	machinist	30	Randolph
V	Meader Marie–†	35	housewife	21	"
W	Hack Maude S–†	36	at home	77	here
X	MacDonald Grace–†	36	housewife	62	"
Y	MacDonald John S	36	retired	63	"
Z	MacDonald Marion–†	36	clerk	23	"
	360				
A	MacDonald Norman	36	"	22	"
B	Patterson Marcella–†	36	at home	73	"
C*	White John	36	salesman	30	"
D	White Lorraine–†	36	housewife	23	"
E	DeLong Howard L	38	accountant	34	"

Whiting Street—Continued

F	DeLong Irene–†	38	housewife	32	here
G	McNeil Barbara–†	38	"	24	"
H	McNeil Chester	38	clerk	25	"
K	*Murray James W	38	carpenter	48	"
L	Murray John D	38	"	49	"
M	Murray Lora–†	38	housewife	44	"
N	Caragaliano Dominic	39	shoewkr	55	"
O	Curran John E	39	retired	65	"
P	Curran Nora–†	39	housewife	70	"
R	Goggin Bridget–†	39	domestic	85	"
S	Johnson Ronald	39	laborer	30	"
T	McDonald James	39	clerk	25	"
U	Rankin John J	39	electrician	32	"
V	Walsh William H	39	bartender	53	"
W	Harrington Katherine–†	41	domestic	80	"
X	Harrington Marie–†	41	"	42	"
Y	Selaparis Anthony	41	clerk	34	"
Z	Selaparis Mary–†	41	saleswoman	28	"
	361				
A	Talis Costa	41	cook	55	"
B	Talis Dorothy–†	41	hairdresser	20	"
C	Talis Irene–†	41	dressmkr	50	"
D	Kelley Margaret–†	43	housewife	28	"
E	Kelley Thomas J	43	fireman	33	"
F	Robbins Edward F	43	U S A F	32	"
G	Robbins Edward F	43	carpenter	58	"
H	Robbins Evelyn W–†	43	housewife	52	"
K	Whipple Frances L–†	43	at home	83	"
L	Jones Melinda–†	45	nurse	47	"
M	Santos Cloe–†	45	clerk	23	"
N	Santos Frank	45	attendant	24	"
O	Goode Alice–†	45	domestic	65	"
P	Goode Matthew	45	U S A	21	"
R	Oakley Joseph	45	printer	32	"
S	Oakley Mary–†	45	saleswoman	32	"

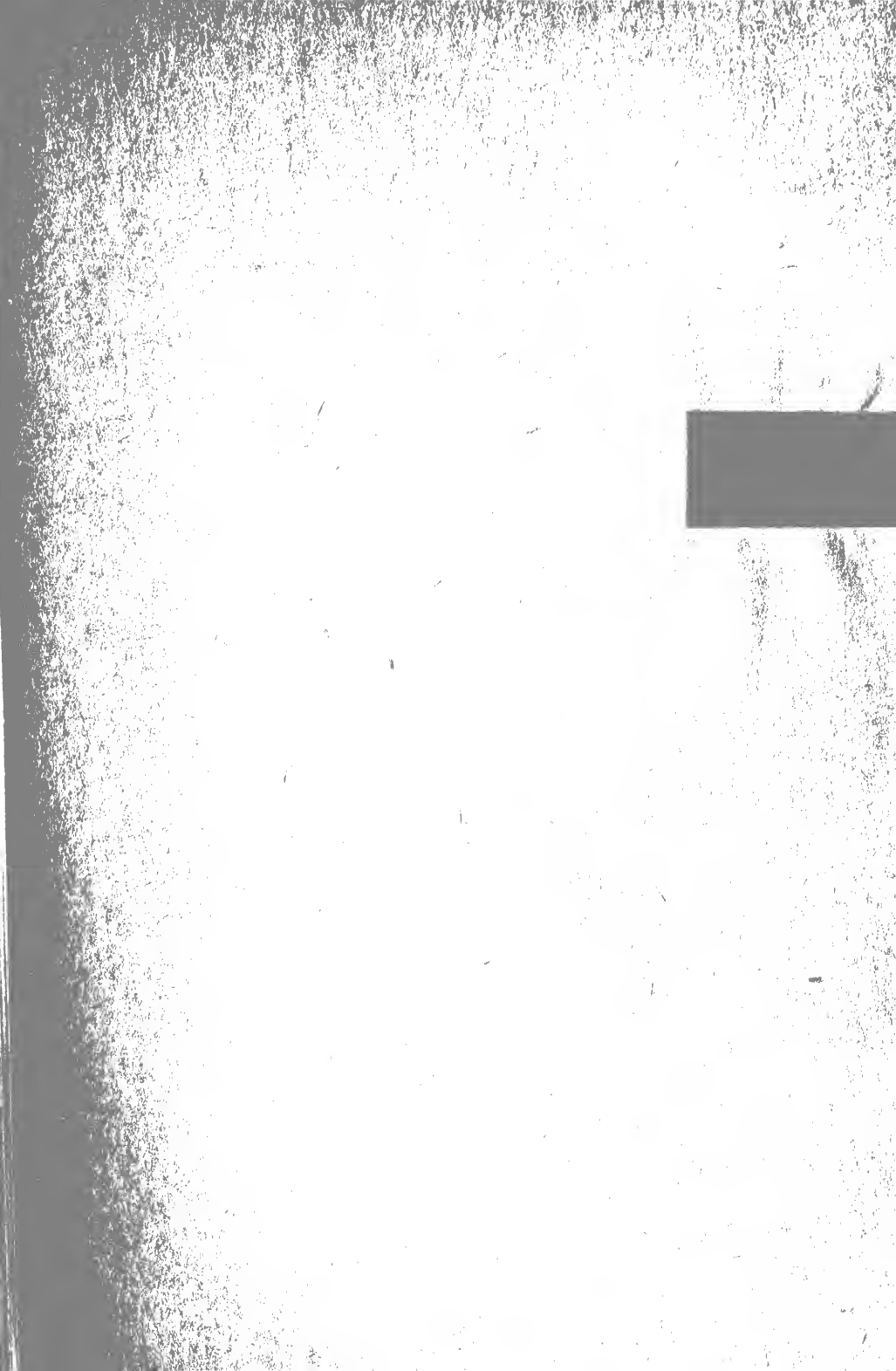

Ward 12—Precinct 4

CITY OF BOSTON

LIST OF RESIDENTS
20 YEARS OF AGE AND OVER

NON-CITIZENS INDICATED BY [*]
FEMALES INDICATED BY [†]

AS OF

JANUARY 1, 1952

THOMAS F. SULLIVAN, *Chairman*
GERTRUDE A. PFAU, *Secretary*
JOSEPH RUSSO
J. JOSEPH CONNORS
EVERETT R. PROUT

Listing Board.

CITY OF BOSTON PRINTING DEPARTMENT

Page.	Letter.	Full Name.	Residence, Jan. 1, 1952.	Occupation.	Supposed Age.	Reported Residence, Jan. 1, 1951. Street and Number.

400

Alaska Street

A	Sherman Eleanor–†	3	clerk	44	here
B	Sherman Helen S–†	3	housewife	84	"
C	Roit Harry	3	lawyer	39	"
D	Roit Minnie–†	3	housewife	38	"
E	Woodbury Mary–†	3	at home	71	"
F	Murphy Matthew	3	inspector	35	"
G	Murphy Rose–†	3	socialwkr	32	"
H	Sykes Mabel–†	3	at home	75	"
K	McIntosh Ebben J	3	bookkeeper	57	"
L	McIntosh Jessie–†	3	housewife	42	"
M	Rolfe William	3	clerk	58	"
N	Hartman Charles	3	salesman	51	"
O	Hartman Margaret–†	3	housewife	48	"
P	Kelley Helen–†	3	clerk	60	"
R	Murray Mary A–†	3	operator	50	"
S	Howard Jennie–†	3	housewife	40	"
T	Howard John	3	foreman	42	"
U	Cappella Frances M–†	3	at home	73	"
V	Cappella Gertrude–†	3	"	71	"
W	Burns Henrietta–†	9	housewife	67	"
X	Burns William H	9	laborer	64	"
Y	Blinn Alice R–†	9	clerk	38	"
Z	Blinn Bertram	9	machinist	33	"

401

A	Oakhem Catherine S–†	9	housewife	66	"
B	Oakhem Theodore S	9	fireman	67	"
C	McGuigan Helen–†	9	clerk	49	"
D	McGuigan Jerome	9	carpenter	49	"
E	Duncan John	9	mortician	43	"
F	Duncan Mary–†	9	manager	43	"
G	Macfadden Gladys M–†	9	teacher	49	"
H	Gallaway Carita–†	9	clerk	47	"
K	Murphy Catherine–†	9	"	68	"
L	Murphy Mary–†	9	"	45	"
M	Panacy Effie–†	9	"	32	"
N	Panacy Peter	9	"	33	"
O	Coursey Mary–†	9	"	32	"
P	Flood Anna–†	9	housewife	61	"
R	Farmer Ethel–†	9	clerk	48	"
S	Shannon Catherine–†	9	housewife	80	"

Page.	Letter.	Full Name.	Residence, Jan. 1, 1952.	Occupation.	Supposed Age.	Reported Residence, Jan. 1, 1951. Street and Number.

Alaska Street—Continued

T	Shannon Katherine L–†	9	clerk	47	here
U	Shannon Mary–†	9	operator	54	"
V	Shannon Sara–†	9	"	52	"
W	Gordon Arthur	14	retired	90	"
X	Gordon Blanche–†	14	at home	45	"
Y	Gordon David	14	clerk	50	"
Z	Wright Clarence	14	watchman	54	"
	402				
A	Wright Lottie–†	14	housewife	51	"
B	Wright Lottie E–†	14	beautician	22	"
C	Wright Nettie–†	14	factorywkr	25	"
D	Lent George	15	brakeman	38	"
E	Lent Marie–†	15	nurse	33	"
F	Obrion Mary–†	15	at home	61	"
G	Lyons Mildred–†	15	clerk	44	"
H	Madden James	15	bartender	47	"
K	Madden Mildred–†	15	cashier	57	"
L	McPartlan Frank	15	foreman	49	"
M	McPartlan Veronica–†	15	housewife	40	"
N	Murphy Theresa E–†	15	at home	72	"
O	Cohen Julius	15	clerk	43	"
P	Cohen Pauline–†	15	housewife	41	"
R	Norton Alice–†	15	at home	69	"
S	Supovitz Abraham	15	broker	59	"
T	Supovitz Etta–†	15	housewife	57	"
U	DeCastro Antoinette–†	15	"	55	"
V	DeCastro Joseph A	15	retired	62	"
W	DeCastro Joseph C	15	U S A	32	"
X	DeCastro Priscilla–†	15	housewife	27	"
Y	Rothfuchs Anna C–†	15	clerk	57	"
Z	Rothfuchs Charlotte M–†	15	"	27	"
	403				
A	Dole Louise J–†	15	teacher	57	"
B	O'Shea John	15	retired	70	"
C	Finberg David	15	laborer	69	"
D	Finberg Jennie–†	15	housewife	65	"
E	Bingham Caroline M–†	19	"	56	"
F	Bingham Paul F	19	clerk	20	"
G	Bingham Robert E	19	salesman	20	"
H	Bingham Robert E	19	retired	63	"
K	McKeon Annie–†	19	housewife	65	"

Page.	Letter.	Full Name.	Residence, Jan. 1, 1952.	Occupation.	Supposed Age.	Reported Residence, Jan. 1, 1951. Street and Number.

Alaska Street—Continued

L	McKeon Mary–†	19	clerk	30	here
M	Tracey Bernard J	20	operator	40	"
N	Tracey Catherine A–†	20	at home	68	"
P	Connor Catherine–†	21	housewife	58	"
R	Connor Patrick	21	chef	60	"
S	LeMoine Elizabeth L–†	21	nurse	53	"
T	Elliot Annie–†	22	at home	61	"
U	McMahon Bessie–†	22	"	70	"
V	Murphy Nancy B–†	22	"	61	"
W	Fitzpatrick Blanche–†	22	restaurant	62	"
X	Ward Ernest	22	foreman	56	"
Y	Ward Mary A–†	22	housewife	53	"
Z	Ellcock Cecil	23	foreman	48	"
	404				
A	Ellcock Harry	23	laborer	25	"
B	Ellcock Lorraine–†	23	clerk	21	"
C	Ellcock Mattie–†	23	"	30	"
D	Ellcock Rosalie–†	23	housewife	43	"
E	Clark Joseph	24	roofer	33	"
F	Clark Rose–†	24	cook	36	"
G	Michel Grace–†	24	housewife	31	"
H	Michel Joseph R	24	roofer	32	"
K	Morris James F	24	metalwkr	40	"
L	Morris Rita–†	24	clerk	36	"
M	Durham Barbara A–†	25	housewife	62	"
N	Durham Frances–†	25	packer	35	"
O	Durham Frank G	25	engraver	59	"
P	Durham Mary–†	25	bookkeeper	30	"
R	Kenney Barbara–†	25	packer	37	"
S	Coyne Bridget E–†	26	housewife	59	"
T	Coyne Thomas	26	porter	64	"
U	Dudek Helen–†	26	factorywkr	41	"
V	Greene Delia–†	26	cook	64	"
W	Keough Anna M–†	26	saleswoman	59	"
X	Stewart Kimbel	26	laborer	49	"
Y	Levine George	27	salesman	41	"
Z	Lippencott Richard	27	laborer	31	"
	405				
A	Lippencott Ruth–†	27	housewife	34	"
B	Macallister Gertrude–†	27	bookkeeper	43	"

Alaska Street—Continued

C	Sattile Mary–†	27	operator	23	here
D	Swan Mildred B–†	27	housewife	45	"
E	Swan Stanley	27	watchman	40	"
F	Bratton John A	28	chauffeur	59	"
G	Moran Kathleen–†	28	housewife	29	"
H	Rutherford Kathleen–†	28	"	62	"
K	Rutherford Robert A	28	machinist	65	"
L	Filder Charles C	29	laborer	29	"
M	Filder Thelma–†	29	clerk	30	"
N	Scott Rose–†	29	"	33	"
O	Scott Uriah	29	laborer	37	"
P	Stevens William	30	clerk	27	"
R	Evans Marion	30	laborer	33	"
S	Evans Ruby I–†	30	housewife	35	"
T	Lloyd Charles F	30	porter	43	"
U	Lloyd Jacqueline R–†	30	housewife	39	"
V	Schonfeld Etta–†	31	bookkeeper	50	"
W	Winer Fannie–†	31	housewife	70	"
X	Winer Samuel	31	retired	75	"
Y	Winer Max	31	jeweler	42	"
Z	Winer Pearl–†	31	bookkeeper	27	"
	406				
A	Flemming Helen M–†	32	operator	58	"
B	Litchman Kathleen–†	32	housewife	37	"
C	Litchman Maurice	32	custodian	36	"
D	Welby Mary–†	32	housewife	48	"
E	Welby Thomas F	32	bartender	42	"
F	Tossi Marie–†	33	at home	82	"
G	Watts Ivan	33	salesman	37	"
H	Watts Cora–†	33	housewife	41	"
K	Sullivan Florence C–†	33	clerk	30	"
L	Sullivan Paul D	33	operator	27	"
M	Pantalone Edmund J	35	factorywkr	42	"
N	Pantalone Josephine–†	35	saleswoman	38	"
O	David Alfred B	37	millwright	57	"
P	David Mary B–†	37	saleswoman	35	"
R	Drogo Gaetana–†	39	housewife	63	"
S	Drogo Joseph	39	retired	71	"
T	Needleman Benjamin	39	roofer	65	"
U	Needleman Dora–†	39	housewife	52	"

Page.	Letter.	Full Name.	Residence, Jan. 1, 1952.	Occupation.	Supposed Age.	Reported Residence, Jan. 1, 1951. Street and Number.
		Aspen Street				
	V	Walker Ida F–†	2	housewife	31	here
	W	Walker Samuel E	2	administrator	31	"
	X	Baugh Dalton L	4	mechanic	39	56 Hollander
	Y	Baugh Edith D–†	4	nurse	37	56 "
	Z	Starkey Isaac W	6	pharmacist	58	here
		407				
	A	Starkey Rhoda–†	6	hostess	48	"
	B	Strasser Blanche A–†	6	housewife	78	"
	C	Strasser Emil	6	factorywkr	72	"
	D	Delahanty Miriam A–†	10	housewife	57	"
	E	Delahanty William J	10	watchman	62	"
	F	Delahanty Mildred G–†	10	housewife	36	"
	G	Delahanty William J	10	mason	39	"
	H	Tully John P	10	expediter	37	"
	K	Tully Evelyn E–†	10	housewife	34	"
		Blue Hill Avenue				
	L	Camillo Anna–†	67	housewife	42	here
	M	Camillo Viola–†	67	clerk	22	"
	N	Camillo William	67	chauffeur	44	"
	O	Grossman Mildred–†	79	housewife	26	"
	P	Grossman Murray	79	manufacturer	29	"
	R	Craig Phyllis–†	79	housewife	26	"
	S	Ambrutis Charles	79	plater	29	35 Woodville
	T	Ambrutis Hazel–†	79	housewife	28	35 "
	U	Foley John	81	policeman	25	here
	V	Foley Louise–†	81	housewife	24	"
	W	Nuceforo Antoinette–†	81	"	59	"
	X	Nuceforo Leonard	81	U S N	21	"
	Y	Nuceforo Nunzio	81	janitor	61	"
	Z	Showstead Agnes–†	83	housewife	28	"
		408				
	A	Showstead Frederick	83	laborer	28	"
	B	Showstead George	83	chauffeur	32	"
	C	Showstead Robert	83	janitor	30	"
	D	White Margaret H–†	85	clerk	22	"
	E	White Margaret M–†	85	housewife	57	"
	F	White Ralston F	85	steelwkr	35	"
	G	White Ralston F	85	technician	62	"
	H	Alner Jean D–†	87	laundress	21	"

Blue Hill Avenue—Continued

K	Alner John E	87	plumber	63	here
L	Alner Minnie A–†	87	housewife	55	"
M	Alner Ruth F–†	87	operator	20	"
N	Martignetti Carmina–†	89	housewife	68	"
O	Martignetti Lena–†	89	"	40	"
P	Martignetti Louis	89	baker	42	"
R	Reade Palma–†	89	housewife	39	"
S	Reade William F	89	baker	47	"
T	Keegan James	91	retired	75	"
U	Keegan Mary–†	91	laundress	42	"
V	Keegan Nellie–†	91	"	40	"
W	Sullivan Annie–†	91	housewife	78	"
X	Sullivan Eleanor–†	91	teacher	38	"
Y	Sullivan Mary–†	91	secretary	40	"
Z	Dwyer John J	93	retired	76	"
	409				
A	McCarthy Julia–†	93	housewife	80	"
B	Donovan Anna–†	95	"	30	"
C	Donovan William	95	chauffeur	34	"
D	Dwyer Margaret–†	95	housewife	39	"
E	Dwyer Thomas J	95	chauffeur	44	"
F	Gibson G W	97	seaman	33	Alabama
G	Gibson Mary–†	97	housewife	26	"
H	Pascarelli Pasquale	97	laborer	27	here
K	Pascarelli Philomena–†	97	housewife	25	"
L	Veneto Andrew	97	cutter	23	"
M	Veneto Angelo	97	laborer	20	"
N	Colbath Marguerite–†	99	stenographer	44	"
O	Cronan Marguerite C–†	99	at home	68	"
P	Quinlan Gertrude–†	99	housewife	40	"
R	Quinlan Josephine C–†	99	"	70	"
S	Quinlan Timothy J	99	operator	42	"
U	Bailis Wolf	107	retired	78	"
V	Stearn Flora–†	107	housewife	42	"
W	Galer Anna–†	107	"	67	"
X	Galer Morris	107	retired	74	"
Y	McNulty John F	107	chauffeur	40	"
Z	McNulty Mary–†	107	housewife	33	"
	410				
A	Fulti George	107	fruit dealer	36	"
B	Fulti Marion–†	107	nurse	33	"

Page.	Letter.	Full Name.	Residence, Jan. 1, 1952.	Occupation.	Supposed Age.	Reported Residence, Jan. 1, 1951. Street and Number.

Blue Hill Avenue—Continued

	C	Ganjian Agavni–†	107	housewife	62	here
	D	Ganjian George	107	manager	30	"
	E	Ganjian Julie–†	107	housewife	26	"
	F	Ganjian Toros	107	storekeeper	61	"
	G	Blossom Alden S	107	clerk	68	"
	H	Szymansky Marcelle–†	107	"	33	"
	K	Hoffman Hyman	107	retired	66	"
	L	Hoffman Polly–†	107	saleswoman	57	"
	M	Klein Arthur	107	clerk	46	"
	N	Klein Dorothy–†	107	housewife	34	"
	O	Ayoub Alma–†	107	"	35	8 Blackwood
	P	Ayoub Fred	107	tin knocker	28	8 "
	R	Milner Fannie M–†	107	housewife	36	Wollaston
	S	Milner Robert	107	manager	35	"
	T	Donnelly James	107	steelwkr	37	here
	U	Donnelly Rita–†	107	housewife	37	"
	V	Goodwin Alice M–†	107	operator	54	"
	W	Moulton Myrna–†	107	housewife	33	"
	X	*Backman Ida M–†	107	at home	81	"
	Y	Cordaro Eugenia–†	107	housewife	38	"
	Z	Cordaro Philip	107	importer	34	"
		411				
	A	Salamando Anthony	107	bootblack	79	"
	B	Hussey Mary–†	107	housewife	43	"
	C	Hussey Patrick F	107	bartender	47	"
	D	Banker Eva–†	107	housewife	60	"
	E	Banker Jacob	107	operator	64	"
	F	Grogan Edward	107	"	22	"
	G	Grogan George	107	roofer	30	"
	H	Kane Thomas	107	U S A	22	42 Woodville
	K	Williams James	107	chauffeur	37	here
	L	Williams Regina–†	107	operator	35	"
	M	Shapiro Bella–†	107	housewife	43	"
	N	Shapiro David	107	busboy	53	"
	O	Marcus Etta–†	107	stitcher	52	"
	P	Aylaian Manoog	107	repairman	60	"
	R	Aylaian Natalie–†	107	housewife	57	"
	S	Aylaian Warren	107	manager	27	"
	T	Munroe Donald	107	messenger	20	"
	U	Munroe Olga–†	107	housewife	58	"
	V	Munroe William	107	U S A	22	"

Page.	Letter.	Full Name.	Residence, Jan. 1, 1952.	Occupation.	Supposed Age.	Reported Residence, Jan. 1, 1951. Street and Number.

Blue Hill Avenue—Continued

W	Munroe William	107	retired	59	here
X	MacKenzie John	107	hostler	46	"
Y	MacKenzie Mary A–†	107	housewife	45	"
	412				
D	Yun Chin	117	laundryman	53	"
F	Bromberg Frances–†	119	housewife	48	"
G	Cahill Charles E	119	laborer	42	23 Clarence
H	Corbett Edward R	119	"	51	here
K	Corbett Mary N–†	119	housewife	65	"
L	DeLury Dorothy–†	119	"	43	34 Woodcliff
M	Holland Rose M–†	119	"	54	here
N	Tobin Hazel L–†	119	"	48	14 Alexander
O	Tobin Louis	119	laborer	45	14 "
P	Powers James H	121	"	50	here
R	Powers John J	121	"	52	"
S	Powers Joseph W	121	physician	48	"
T	Powers Mary L–†	121	housewife	33	"
U	Leydon Frances S–†	123	clerk	51	"
V	Leydon James L	123	student	21	"
W	Leydon Virginia–†	123	clerk	22	2 Virginia
X	Bolt Earl A	125	policeman	29	585 Shawmut av
Y	Bolt Eloise C–†	125	housewife	27	585 "
Z	Breslow Mary A–†	125	"	64	here
	413				
A	Gulde Joseph	125	laborer	51	"
B	Jenkins Australia H–†	125	stitcher	39	"
C	Jenkins Richard B	125	policeman	39	"
D	Ignatowski Eva–†	133	housewife	82	"
E	Hurlburt Laura M–†	133	at home	67	"
F	Morrison Harry L	133	laborer	47	"
G	Morrison June L–†	133	clerk	20	"
H	Morrison Marjorie–†	133	housewife	42	"
K	Ignatowski Anthony J	135	laborer	49	"
L	Lapete Amelia H–†	135	housewife	32	"
M	Lapete Clifford J	135	laborer	39	"
N	Kneeland Catherine–†	135	clerk	32	46 Forsyth
O	Kneeland William	135	operator	33	46 "
P	Hanscom Herbert F	135	seaman	27	here
R	Hanscom Lois M–†	135	housewife	25	"
S	Caldwell Catherine–†	137	"	29	"
T	Caldwell Frederick G	137	clerk	35	"

Page.	Letter.	Full Name.	Residence, Jan. 1, 1952.	Occupation.	Supposed Age.	Reported Residence, Jan. 1, 1951. Street and Number.

Blue Hill Avenue—Continued

	U	Kolb Ethel M–†	137	housewife	54	here
	V	Kolb Joseph P	137	laborer	56	"
	W	Kolb John T	137	U S A	21	"
	Z	Ahern Catherine–†	139	maid	47	"
		414				
	A	Flynn Mary–†	139	at home	77	"
	B	Linehan Daniel	139	retired	75	"
	C	Steel David	139	laborer	71	"
	D	Sullivan Michael P	139	clerk	66	"
	E	Sullivan Nora–†	139	housewife	61	"
	F	Sullivan Nora–†	139	maid	64	"
	G	Sullivan Richard D	139	U S N	23	"

Burton Avenue

	H	Flynn David J	4	retired	72	here
	K	Flynn Ethel M–†	4	housewife	66	"
	L	Flynn John F	4	laborer	34	"
	M	McDonald Edward	4	operator	65	"
	N	McDonald Mary M–†	4	"	56	"
	O	Borfsky Arthur	4	salesman	30	"
	P	Borfsky Josephine–†	4	at home	78	"
	R	Stotick Mary–†	4	clerk	50	"
	S	Whipple Ann–†	4	housewife	33	"
	T	Whipple Erland	4	clerk	50	"
	U	Armstrong Harriet B–†	5	at home	79	"
	V	Aspeliu Elena–†	5	"	76	"
	W	Cady Edith M–†	5	nurse	58	"
	X	Casarant Rebecca F–†	5	at home	81	160 Warren
	Y	Conrad Sevilla E–†	5	"	83	here
	Z	Davis Blanche L–†	5	"	74	Brookline
		415				
	A	Ervin Laura A–†	5	"	82	here
	B	Kettles Anna C–†	5	"	74	743 Tremont
	C	Kidd Margaret–†	5	"	93	here
	D	Knight Pauline–†	5	"	75	"
	E	Linscott Velma L–†	5	"	77	"
	F	Lockhart Lila M–†	5	"	83	103 Norway
	G	Logan Margaret A–†	5	"	93	here
	H	McGlenen Mary P–†	5	"	82	"
	K	Miller Grace H–†	5	"	85	"

Page.	Letter.	Full Name.	Residence, Jan. 1, 1952.	Occupation.	Supposed Age.	Reported Residence, Jan. 1, 1951. Street and Number.

Burton Avenue—Continued

L	Nourse Elizabeth–†	5	at home	82	here
M	Remnick Christina T–†	5	"	81	312 Warren
N	Robertson Caroline M–†	5	"	82	here
O	Stewart Ava A–†	5	"	80	"
P	Wadman Margaret I–†	5	"	94	"
R	Wadman Rosamond–†	5	"	81	"
S	Warren Hessie K–†	5	"	86	"
T	White Julia H–†	5	"	79	"
U	Young Sophie L–†	5	"	82	"
V	Campbell John J	6	inspector	52	"
W	Campbell Mary E–†	6	housewife	43	"
X	Cronin Helen–†	6	clerk	27	"
Y	Cronin James A	6	"	28	"

Copeland Place

Z	Hardwick Constance–†	1	housewife	26	88 Humboldt av
	416				
A	Hardwick Wendell	1	waiter	26	88 "
B	Jackson Rose A–†	1	housewife	61	here
C	Jackson Thomas J	1	retired	67	"
D	Hanschel Kathleen–†	2	at home	69	"
E	Meisner Gordon	2	laborer	47	"
F	Meisner Ida L–†	2	housewife	43	"
G	Keefe Margaret–†	2	"	39	"
H	Lyon Dorothy–†	2	"	32	"
K	Lyon Joseph	2	chauffeur	35	"
L	Gray Ella–†	3	at home	69	"
M	Gray Louis O	3	operator	34	"
N	Hooper Elaine–†	3	housewife	29	"
O	Nolan Vivian E–†	4	packer	28	1 Highland ter
P	Hird Dorothy–†	4	housewife	35	here
R	Hird Ralph	4	clerk	44	"
S	Fiander Jennie–†	4	seamstress	51	"
T	Fiander Murray	4	retired	73	"
U	Borden Hilda–†	5	operator	45	"
V	Borden Lois–†	5	clerk	21	"
W	Young Nellie–†	5	at home	75	"
X	Fisher Andrew	6	engineer	68	"
Y	Fisher Frances–†	6	housewife	64	"
Z	Campbell Bridget–†	7	"	30	"

Page.	Letter.	Full Name.	Residence, Jan. 1, 1952.	Occupation.	Supposed Age.	Reported Residence, Jan. 1, 1951. Street and Number.
417						
		Copeland Place—Continued				
	A	Campbell Philip	7	policeman	34	4 Copeland
	B	McGillvary Alice–†	7	housewife	38	8 Catawba
	C	McGillvary John J	7	carpenter	62	8 "
	D	Knecht Frederick	7	shipper	23	here
	E	Rogers Blanche R–†	9	at home	69	"
	F	Ryan Leo J	9	cleaner	30	24 Rockwell pk
	G	Ryan Theresa M–†	9	housewife	23	24 "
	H	Waleszczyk Jenifer–†	9	stitcher	52	England
	K	Waleszczyk John	9	machinist	50	"
	L	Dalton Charles	11	laborer	52	here
	M	Dalton Marion–†	11	housewife	50	"
	N	Long Millicent–†	11	"	28	"
	O	Long Richard A	11	lineman	37	"
		Copeland Street				
	P	Fleming Muriel M–†	3	housewife	26	here
	R	Fleming William	3	fireman	20	"
	S	Walsh Mary M–†	3	housewife	75	"
	T	Walsh Patrick T	3	plumber	75	"
	U	Clifford Edna–†	3	clerk	55	"
	V	Clifford Florence–†	3	secretary	30	"
	W	Clifford Lorraine–†	3	clerk	22	"
	X	Clifford Thelma–†	3	secretary	26	"
	Y	Hayett Lillian–†	3	housewife	26	"
	Z	Hayett Monte	3	engineer	28	"
418						
	A	Olans Doris–†	3	housewife	42	"
	B	Olans Eli	3	clerk	43	"
	C	Gianopoulos Marion L–†	3	housewife	38	"
	D	Giovennella Martin	3	foreman	54	"
	E	Goldberg Eve–†	3	housewife	22	"
	F	Goldberg Irving	3	student	22	"
	G	Holden Charlotte–†	3	accountant	35	"
	H	Midman Hyman	3	agent	46	"
	K	Midman Sally–†	3	housewife	43	"
	L	Doherty Florence–†	3	"	45	"
	M	Rose Florence–†	3	"	25	"
	N	Rose Joseph	3	chauffeur	28	"
	O	Posner Mary–†	6–10	clerk	49	"

Page.	Letter.	Full Name.	Residence, Jan. 1, 1952.	Occupation.	Supposed Age.	Reported Residence, Jan. 1, 1951. Street and Number.

Copeland Street—Continued

P	Locke Doris–†	7	housewife	26	here
R	Locke Merle	7	engineer	27	"
S	Scott Charles F	7	foreman	51	"
T	Scott Evelyn M–†	7	presser	47	"
U	Bartlett Celeste C–†	7	housewife	75	"
V	Bartlett Curtis L	7	laborer	50	"
W	Bartlett Elmer C	7	storekeeper	42	"
X	Bartlett Frederick W	7	retired	74	"
Y	Beitchman Frieda–†	7	housewife	47	"
Z	Beitchman Louis	7	pharmacist	49	"
	419				
A	D'Amore Catherine–†	7	housewife	30	45 Templeton
B	D'Amore John F	7	clerk	30	45 "
C	Baker Florence–†	7	housewife	40	here
D	Baker Solomon	7	printer	49	"
E	Driscoll Martha–†	7	housewife	40	"
F	Driscoll Walter J	7	chauffeur	55	"
G	Wasserman Albert	7	"	58	"
H	Wasserman Anna–†	7	clerk	57	"
K	Grassa Rosalie–†	11	housewife	47	"
L	Grassa Salvatore	11	constable	57	"
M	Grassa Marie–†	11	housewife	21	"
N	Grassa Peter C	11	cutter	23	"
O	Bryden Katherine–†	11	at home	79	28 Thane
P	Gagney Mary–†	11	maid	60	here
R	Urbaschak Alice M–†	11	manager	35	"
S	Urbaschak Arnold J	11	maintenance	34	"
T	Urbaschak Paul R	11	janitor	25	"
U	McCleary Anna–†	11	clerk	23	11 Moreland
V	Stapleton Frances M–†	11	"	40	here
W	Stapleton Lawrence J	11	engineer	53	"
X	*Kleinberg Edith–†	11	housewife	47	Sweden
Y	*Kleinberg Karlis	11	laborer	47	"
Z	*Kleinberg Mile–†	11	housewife	80	"
	420				
A	Carlton Marian L–†	11	"	46	here
B	Carlton Richard B	11	salesman	58	"
C	Leal Lewis	11	U S N	23	"
D	Leal Lucille–†	11	housewife	21	N Hampshire
E	*Spickus Anita–†	11	"	46	Germany
F	*Stals Albert	11	carpenter	45	"

Copeland Street—Continued

G	*Fledmanis Adolf	11	laborer	69	Germany
H	*Kalnenieks Jekob	11	"	53	"
K	Crowell Elizabeth–†	12	at home	68	here
L	Murphy Veronica–†	12	clerk	52	"
M	Cohen Frances–†	12	"	50	"
N	Cohen Julian S	12	laborer	21	"
O	Goodman Maurice	12	retired	67	"
P	Greenblat Sally–†	12	clerk	59	"
R	Haines Elizabeth–†	12	at home	78	"
S	Howell Ann–†	12	housewife	57	"
T	Howell William	12	foreman	67	"
U	Smith Jean–†	14	typist	25	"
V	Smith Mary–†	14	housewife	51	"
W	Price Louis	14	manager	56	"
X	Price Margaret J–†	14	housewife	51	"
Y	Pappas Helen–†	14	"	32	"
Z	Pappas James	14	cutter	36	"
	421				
A	*Perdis Christine–†	14	housewife	63	"
B	Perdis Frances–†	14	operator	26	"
C	Jones Carroll K	15	chauffeur	50	"
D	Jones Grace L–†	15	cashier	41	"
E	Haslan Edward	15	chef	50	"
F	Chilimidos Georgia–†	15	housewife	50	"
G	McKenna John L	15	teacher	27	"
H	McKenna Mary–†	15	housewife	22	"
K	Coyne Dorothy M–†	15	"	31	"
L	Coyne Frederick M	15	technician	35	"
M	Botana Flora A–†	15	operator	62	"
N	Botana Kenneth	15	chauffeur	26	"
O	Porcello Gennaro L	15	factorywkr	41	"
P	Porcello Marguerite A–†	15	housewife	43	"
R	Baldwin Celestina–†	16	at home	83	"
S	Gwynn Alexander	16	laborer	52	"
T	Gwynn Emma–†	16	housewife	51	"
U	Hill Benjamin F	16	retired	71	"
V	Sousa Albert	16	salesman	21	"
W	Sousa Charles	16	seaman	22	"
X	Sousa Florence–†	16	housewife	47	"
Y	Sousa Joseph	16	chauffeur	47	"
Z	Hamilton Donald A	16	carpenter	29	"

Page.	Letter.	Full Name.	Residence, Jan. 1, 1952.	Occupation.	Supposed Age.	Reported Residence, Jan. 1, 1951. Street and Number.
		422				
		Copeland Street—Continued				
	A	Hamilton Mary–†	16	housewife	29	here
	B	Rello Dominic	20	laborer	24	"
	C	*Rello Mary–†	20	housewife	54	"
	D	Rello Matteo	20	laborer	58	"
	E	Bono Anne–†	20	housewife	25	"
	F	Bono Nichols	20	laborer	31	"
	G	Lefkowitz Louis	20	clerk	27	"
	H	Lefkowitz Sara–†	20	housewife	22	"
	K	Giarrantani Francis	22	salesman	36	"
	L	Giarrantani Josephine–†	22	housewife	30	"
	M	Caprell Angela–†	22	"	28	"
	N	Caprell Jack	22	bartender	34	"
	O	Froam Robert	22	welder	27	"
	P	Cahill Richard	27	clerk	70	"
	R	Cameron Mary–†	27	at home	74	"
	S	Cosentino Charles	27	laborer	20	"
	T	Cosentino Charles	27	factorywkr	57	"
	U	Cosentino M Elizabeth–†	27	bookkeeper	41	"
	V	Cosentino Mary J–†	27	housewife	53	"
	W	Dooley Edward	27	mechanic	30	"
	X	Fitzpatrick William	27	salesman	51	"
	Y	Amaru Charles	28	U S N	30	"
	Z	Amaru Mary–†	28	housewife	27	"
		423				
	A	*Greenfield Hannah–†	28	stitcher	26	"
	B	Greenfield Morris	28	laborer	27	"
	C	Percoco Cosmo	28	chauffeur	38	"
	D	Durham Alice–†	30	housewife	66	"
	E	Durham George R	30	retired	67	"
	F	Mahoney Mary–†	30	at home	75	"
	H	Muise James H	37	clerk	44	"
	K	Muise Jessie A–†	37	housewife	45	"
	L	Macauley Dorothy–†	37	nurse	30	"
	M	Moore Susan E–†	37	housewife	59	"
	N	Kewley Emma P–†	37	domestic	78	"
	O	Williams Harold	39	stitcher	34	"
	P	Williams Thelma–†	39	"	34	"
	R	Chapman Cyril O	39	clerk	27	"
	S	Chapman Rosella–†	39	housewife	28	"
	T	Callender Leslie	39	chef	55	"

Page.	Letter.	Full Name.	Residence, Jan. 1, 1952.	Occupation.	Supposed Age.	Reported Residence, Jan. 1, 1951. Street and Number.

Copeland Street—Continued

	D	Moore Geraldine–†	55	housewife	32	here
	E	Haugh George	56	manager	30	"
	F	Haugh Theresa–†	56	housewife	26	"
	G	Ofria Anthony	56	barber	55	"
	H	Ofria Mary A–†	56	housewife	49	"
	K	Ofria Ross A	56	U S M C	22	"
	L	Brown Octavia–†	57	stitcher	26	New Bedford
	M	Brown Theodore	57	machinist	26	324 Shawmut av
	N	Byrd Blanche–†	57	at home	42	here
	O	Hairston Alice–†	57	hairdresser	23	Wash'n D C
	P	Hairston James	57	clerk	26	"
	R	Williams Herbert M	57	laborer	28	here
	S	Williams Lillian D–†	57	housewife	59	"
	T	Chipman Bernice–†	58	"	25	"
	U	Chipman Morton S	58	welder	25	"
	V	Rosenkramz Harry J	58	shipper	62	"
	W	Rosenkramz Martha B–†	58	housewife	56	"
	X	Cave John S	59	sailmkr	81	"
	Y	Dinsmore A Louise–†	59	stitcher	69	"
	Z	Larson Bernard K	59	chef	67	130 Warren
		428				
	A	Larson Mildred–†	59	housewife	59	130 "
	B	Reed Mabel G–†	59	at home	70	here
	C	Anderson Flora M–†	60	housewife	45	6 Prentiss
	D	Anderson Herbert L	60	cooper	45	6 "
	E	Lyons James F	60	machinist	33	here
	F	Lyons John W	60	ironwkr	28	"
	G	Lyons Joseph P	60	clerk	25	"
	H	Lyons Mary E–†	60	housewife	58	"
	K	Lyons Patrick J	60	fireman	59	"
	L	Holmes John L	62	chauffeur	40	"
	M	Holmes Thelma C–†	62	housewife	40	"
	N	Dorster John S	62	custodian	63	"
	O	Holmes Edward C	62	mechanic	32	"
	P	Holmes Eunice–†	62	housewife	67	"
	R	Holmes Joseph	62	retired	84	"
	S	Holmes Myrtle–†	62	saleswoman	35	"
	T	Davis Anderson J	63	laborer	27	"
	U	Davis Nancy C–†	63	housewife	30	"
	V	Hamilton Irma M–†	63	"	22	"
	W	Hamilton Samuel	63	laborer	25	"
	X	Jones John E	64	chauffeur	36	"

Page.	Letter.	Full Name.	Residence, Jan. 1, 1952.	Occupation.	Supposed Age.	Reported Residence, Jan. 1, 1951. Street and Number.

Copeland Street—Continued

Y	Jones Mildred H–†	64	clerk	32	here
Z	Koelsch Frank A	64	brewer	37	"
	429				
A	Koelsch Isabel–†	64	housewife	34	"
B	McLennan George	64	painter	30	"
C	McLennan Nora–†	64	domestic	55	"
D	Pacino Pasquale	65	bartender	41	"
E	Pacino Pauline–†	65	housewife	38	"
F	Collier David	68	clerk	27	"
G	Collier Gladys–†	68	housewife	26	"
H	Delaney Lorraine–†	68	"	21	"
K	Willhite Jane–†	68	"	26	"
L	Moffatt Alice–†	69	"	31	"
M	Moffatt Sydney	69	maintenance	35	"
N	MacAskill Kenneth A	69	merchant	33	"
O	MacAskill Kenneth M	69	retired	68	"
P	McManus John S	72	"	72	"
R	McManus Mary M–†	72	housewife	58	"
S	Murray Eileen–†	76	"	42	"
T	Murray John	76	chauffeur	47	"
U	Harrigan Catherine–†	76	housewife	50	"
V	Harrigan Jeremiah	76	fireman	56	"
W	Mabry James D	76	U S N	26	"
X	Mabry Margaret M–†	76	housewife	21	"
Y	McAleer Lottie–†	77	"	33	"
Z	McAleer William A	77	porter	43	"
	430				
A	Miller Clifford	77	retired	66	"
B	Miller Grace A–†	77	housewife	78	"
C	Miller Clifford	77	clergyman	70	"
D	Miller Grace–†	77	housewife	61	"
E	Adamson Carol–†	80	"	20	"
F	Adamson Clifton	80	machinist	21	"
G	Adamson Elijah	80	porter	30	"
H	Adamson Evelyn–†	80	housewife	21	"

Dunreath Street

K	Harrington Arthur P	1	clerk	46	here
L	Nolan Sarah A–†	1	housewife	54	"
M	Nolan Walter J	1	U S A	30	"
N	VanHorn Ronald	1	waitress	41	246 Warren

Page.	Letter.	Full Name.	Residence, Jan. 1, 1952.	Occupation.	Supposed Age.	Reported Residence, Jan. 1, 1951. Street and Number.

Copeland Street—Continued

D	Moore Geraldine–†	55	housewife	32	here
E	Haugh George	56	manager	30	"
F	Haugh Theresa–†	56	housewife	26	"
G	Ofria Anthony	56	barber	55	"
H	Ofria Mary A–†	56	housewife	49	"
K	Ofria Ross A	56	U S M C	22	"
L	Brown Octavia–†	57	stitcher	26	New Bedford
M	Brown Theodore	57	machinist	26	324 Shawmut av
N	Byrd Blanche–†	57	at home	42	here
O	Hairston Alice–†	57	hairdresser	23	Wash'n D C
P	Hairston James	57	clerk	26	"
R	Williams Herbert M	57	laborer	28	here
S	Williams Lillian D–†	57	housewife	59	"
T	Chipman Bernice–†	58	"	25	"
U	Chipman Morton S	58	welder	25	"
V	Rosenkramz Harry J	58	shipper	62	"
W	Rosenkramz Martha B–†	58	housewife	56	"
X	Cave John S	59	sailmkr	81	"
Y	Dinsmore A Louise–†	59	stitcher	69	"
Z	Larson Bernard K	59	chef	67	130 Warren
	428				
A	Larson Mildred–†	59	housewife	59	130 "
B	Reed Mabel G–†	59	at home	70	here
C	Anderson Flora M–†	60	housewife	45	6 Prentiss
D	Anderson Herbert L	60	cooper	45	6 "
E	Lyons James F	60	machinist	33	here
F	Lyons John W	60	ironwkr	28	"
G	Lyons Joseph P	60	clerk	25	"
H	Lyons Mary E–†	60	housewife	58	"
K	Lyons Patrick J	60	fireman	59	"
L	Holmes John L	62	chauffeur	40	"
M	Holmes Thelma C–†	62	housewife	40	"
N	Dorster John S	62	custodian	63	"
O	Holmes Edward C	62	mechanic	32	"
P	Holmes Eunice–†	62	housewife	67	"
R	Holmes Joseph	62	retired	84	"
S	Holmes Myrtle–†	62	saleswoman	35	"
T	Davis Anderson J	63	laborer	27	"
U	Davis Nancy C–†	63	housewife	30	"
V	Hamilton Irma M–†	63	"	22	"
W	Hamilton Samuel	63	laborer	25	"
X	Jones John E	64	chauffeur	36	"

Page.	Letter.	Full Name.	Residence, Jan. 1, 1952.	Occupation.	Supposed Age.	Reported Residence, Jan. 1, 1951. Street and Number.

Copeland Street—Continued

Y	Jones Mildred H–†	64	clerk	32	here
Z	Koelsch Frank A	64	brewer	37	"
	429				
A	Koelsch Isabel–†	64	housewife	34	"
B	McLennan George	64	painter	30	"
C	McLennan Nora–†	64	domestic	55	"
D	Pacino Pasquale	65	bartender	41	"
E	Pacino Pauline–†	65	housewife	38	"
F	Collier David	68	clerk	27	"
G	Collier Gladys–†	68	housewife	26	"
H	Delaney Lorraine–†	68	"	21	"
K	Willhite Jane–†	68	"	26	"
L	Moffatt Alice–†	69	"	31	"
M	Moffatt Sydney	69	maintenance	35	"
N	MacAskill Kenneth A	69	merchant	33	"
O	MacAskill Kenneth M	69	retired	68	"
P	McManus John S	72	"	72	"
R	McManus Mary M–†	72	housewife	58	"
S	Murray Eileen–†	76	"	42	"
T	Murray John	76	chauffeur	47	"
U	Harrigan Catherine–†	76	housewife	50	"
V	Harrigan Jeremiah	76	fireman	56	"
W	Mabry James D	76	U S N	26	"
X	Mabry Margaret M–†	76	housewife	21	"
Y	McAleer Lottie–†	77	"	33	"
Z	McAleer William A	77	porter	43	"
	430				
A	Miller Clifford	77	retired	66	"
B	Miller Grace A–†	77	housewife	78	"
C	Miller Clifford	77	clergyman	70	"
D	Miller Grace–†	77	housewife	61	"
E	Adamson Carol–†	80	"	20	"
F	Adamson Clifton	80	machinist	21	"
G	Adamson Elijah	80	porter	30	"
H	Adamson Evelyn–†	80	housewife	21	"

Dunreath Street

K	Harrington Arthur P	1	clerk	46	here
L	Nolan Sarah A–†	1	housewife	54	"
M	Nolan Walter J	1	U S A	30	"
N	VanHorn Ronald	1	waitress	41	246 Warren

Page.	Letter.	Full Name.	Residence, Jan. 1, 1952.	Occupation.	Supposed Age.	Reported Residence, Jan. 1, 1951. Street and Number.

Dunreath Street—Continued

O	Doran Katherine–†	1A	stitcher	42	here
P	Doran William	1A	laborer	43	"
R	Fardon Margaret–†	1A	waitress	41	"
S	MacDonald John	1A	laborer	60	"
T	Tibbetts Laura–†	1A	waitress	41	"
U	McLaughlin Ann–†	3	decorator	20	"
V	Melanson Corrine–†	3	waitress	22	"
W	Melanson Emily–†	3	housewife	48	"
X	Melanson John	3	mechanic	52	"
Y	Jones John	25	shipfitter	25	137 Harold
Z	Rhea Archester	25	machinist	25	here
	431				
A	Rhea Dorothy–†	25	housewife	26	"
B	Randolph Lorraine–†	25	"	38	"
C	Randolph Ulysses	25	porter	58	"
D	Tinker John	25	"	35	"
E	Tinker Thelma–†	25	housewife	30	"
F	Hebele Harold	27	student	27	Wash'n D C
G	Hebele Violet–†	27	secretary	23	"
H	MacNeill Margaret–†	27	housewife	48	here
K	Ullock Harry	27	clerk	23	84 Everdean
L	Ullock Lorna–†	27	secretary	20	Canada
M	Forman Lucille–†	27	housewife	26	here
N	Forman Shepherd P	27	mechanic	24	"
O	Spencer Avis–†	29	housewife	60	"
P	Spencer Herbert	29	chauffeur	65	"
R	Gray Jean–†	29	housewife	25	"
S	Gray Robert	29	student	25	"
T	Caverly Alice N–†	29	at home	80	"
U	Broland Edith–†	31	housewife	50	"
V	O'Brien Ellen–†	31	clerk	43	"
W	O'Brien John J	31	teacher	42	"
X	Waller Elizabeth M–†	31	at home	52	"
Y	Kelley Josephine–†	31	secretary	64	"
Z	Kelley Rose A–†	31	at home	69	"
	432				
C	Burton Marie–†	35	technician	24	"
D	Burton Oscar	35	mechanic	27	"
A	Crawford Earl	35	porter	42	"
B	Crawford Emma–†	35	maid	37	"
E	Merritt Alec	35	attendant	29	"

Page.	Letter.	Full Name.	Residence, Jan. 1, 1952.	Occupation.	Supposed Age.	Reported Residence, Jan. 1, 1951. Street and Number.

Dunreath Street—Continued

F	Carter Cecile–†	35	saleswoman	22	here
G	Morton Cecile–†	35	housewife	45	"
H	Morton James	35	merchant	46	"
K	Morton John	35	chauffeur	24	"
L	Dickerson Archie D	35	salesman	34	543 Mass av
M	Flake Albert	35	cook	35	here
N	Flake Marjorie–†	35	housewife	32	"
O	Coutlis Bessie–†	39	"	46	"
P	Coutlis Costas	39	bartender	58	"
R	Kayiales Artemis–†	39	housewife	20	"
S	Kayiales George	39	baker	20	Somerville
T	Collins Hannah–†	39	at home	80	here
U	Ford Albert R	39	clerk	49	"
V	Ford Margaret M–†	39	housewife	46	"
W	Edmonston Alice–†	39	"	49	"
X	Edmonston Ian	39	machinist	49	"
Y	Edmonston Muriel–†	39	stenographer	23	"

Irwin Avenue

Z	Bursiel Harold	1	clerk	47	here
	433				
A	Riordan Irene–†	1	housewife	41	"
B	Riordan Michael J	1	letter carrier	47	"
C	McCormack George	1	laborer	58	"
D	Shaw Catherine–†	1	housewife	66	"
E	Shaw George	1	laborer	32	"
F	Plasser Charles F	1	"	27	"
G	Plasser Eleanor F–†	1	housewife	25	"
H	Villecco Anthony F	3	laborer	38	"
K	Villecco Josephine E–†	3	housewife	31	"
L	Moore Marion–†	3	"	39	14 Irving
M	Moore Thomas	3	painter	42	14 "
N	LeClair Mary B–†	3	housewife	25	6A Dunmore
O	Neary Joseph M	3	laborer	26	6A "
P	Neary Mary M–†	3	at home	62	6A "
R	Adler Annie E–†	5	housewife	62	here
S	Adler Charles M	5	laborer	36	"
T	Adler Lillian E–†	5	clerk	21	"
U	Hardy Ethel I–†	5	at home	61	"
V	Hardy Olive I–†	5	housewife	31	"

Page.	Letter.	Full Name.	Residence, Jan. 1, 1952.	Occupation.	Supposed Age.	Reported Residence, Jan. 1, 1951. Street and Number.

Irwin Avenue—Continued

W	Aliano Antoinette A–†	5	housewife	23	here
X	Aliano Michael S	5	laborer	30	"
Y	Steward Cornelius L	7	machinist	45	"
Z	Steward Isabelle M–†	7	housewife	41	"
	434				
A	Shore James	7	retired	76	"
B	Simpson John E	7	seaman	34	"
C	Lippens Edward J	7	laborer	28	"
D	Lippens Lucille M–†	7	housewife	29	"
E	Aylaian Micheline Y–†	8	"	26	"
F	Aylaian Sidney	8	clerk	29	"
G	Dinsfriend Frances R–†	8	housewife	31	"
H	Dinsfriend Harold	8	salesman	37	"
K	Landsberg Henry	8	"	32	"
L	Landsberg Sarah–†	8	housewife	31	"
M	Frost Esther–†	8	"	40	"
N	Frost Samuel	8	presser	45	"
O	Bouzan Celeste A–†	8	housewife	24	97 Blue Hill av
P	Bouzan Richard F	8	laborer	21	69 Freeport
R	Hamilton Ione–†	8	housewife	40	8 Tolman pl
S	Hilty Lindsay E	8	laborer	47	here
T	Hilty Margaret E–†	8	housewife	51	"
U	Weiner Dorothy D–†	8	"	34	"
V	Weiner Edward F	8	foreman	33	"
W	Seligman Hannah S–†	8	housewife	32	"
X	Seligman Myer	8	clerk	35	"
Y	Baker Evelyn–†	8	housewife	28	"
Z	Baker Max C	8	carpenter	36	"
	435				
A	Pimentel Bertha–†	8	housewife	37	"
B	Pimentel Samuel	8	salesman	40	"
C	Ploof Freda–†	8	housewife	39	"
D	Ploof Harold L	8	shipper	40	"
E	Doherty Helen F–†	8	housewife	51	"
F	Mosher Catherine–†	8	"	30	"
G	Mosher William F	8	chauffeur	29	"
H	Kadish Frances–†	8	examiner	47	"
K	Kadish Sarah–†	8	housewife	68	"
L	Arnao Elvera R–†	8	"	36	"
M	Arnao Francis A	8	fireman	37	"

Page.	Letter.	Full Name.	Residence, Jan. 1, 1952.	Occupation.	Supposed Age.	Reported Residence, Jan. 1, 1951. Street and Number.

Irwin Avenue—Continued

N	Valiquette Bertha J–†	14	clerk	36	here
O	Valiquette Bessie M–†	14	housewife	64	"
P	Harrington Thelma–†	14	"	40	"
R	Harrington William	14	clerk	21	"
S	Poirier Emile R	14	laborer	44	"
T	Mindel Sarah–†	14	housewife	55	"
U	Segal Frances K–†	14	secretary	45	"
V	Segal Selma–†	14	clerk	21	"
W	Marano Gerald G	14	"	20	140 Eustis
X	Ryan Mary A–†	14	"	39	140 "
Y	Slater Melvin	14	pharmacist	34	here
Z	Slater Minnie–†	14	housewife	30	"
	436				
A	Danis Abraham	20	salesman	49	"
B	Danis Sadie–†	20	housewife	44	"
C	Danis Temma–†	20	student	21	"
D	Feeley John D	20	operator	48	"
E	Kaplan Edith–†	20	housewife	39	"
F	Kaplan Samuel	20	chauffeur	45	"
G	Cohen Maurice L	20	salesman	56	"
H	Cohen Rose–†	20	housewife	55	"
K	Flanagan James J	20	laborer	30	"
L	Flanagan James J	20	clerk	66	"
M	Flanagan Mary L–†	20	housewife	21	Cambridge
N	Flanagan Theodore G	20	teacher	29	here
O	Flanagan Winifred–†	20	clerk	26	"
P	Flanagan Winifred M–†	20	housewife	54	"
R	Keefe Andrew J	20	clerk	52	"
S	Keefe Margaret M–†	20	housewife	51	"
T	McElroy John P	20	U S A	26	"
U	McElroy Virginia M–†	20	WAVE	26	"
V	Conley Raymond P	26	mechanic	50	"
W	Conley Sadie L–†	26	housewife	50	"
X	Slevitch Ethel I–†	26	"	32	"
Y	Giacobbe Charles J	26	salesman	49	"
Z	Giacobbe Margaret–†	26	housewife	45	"
	437				
A	Thurston Albert	26	mechanic	24	"
B	Thurston Mary–†	26	housewife	21	"

Page.	Letter.	Full Name.	Residence, Jan. 1, 1952.	Occupation.	Supposed Age.	Reported Residence, Jan. 1, 1951. Street and Number.

Irwin Avenue—Continued

C	*Needle Fannie–†	26	housewife	60	here
D	Needle Harry	26	laborer	62	"
E	Needle Sidney	26	salesman	37	"
F	Sambursky Frederick W	26	"	46	"
G	Sambursky Lillian–†	26	housewife	41	"

Louise Park

H	Brockway Arthur F	1	retired	65	here
K	Brockway David F	1	chauffeur	35	"
L	Brockway Mary A–†	1	housewife	35	"
M	Murphy Agnes–†	1	"	27	"
N	Murphy Patrick	1	ironwkr	28	"
O	Borden Marion–†	1	housewife	41	"
P	Borden Robert	1	carpenter	42	"
R	Woodford Albert	1	U S N	26	6 Andrews pl
S	Woodford Marion–†	1	stitcher	20	here
T	Mitchell Curtis L	3	millwkr	38	"
U	Mitchell Elinor–†	3	stenographer	36	"
V	McCusker Catherine M–†	3	housewife	29	"
W	McCusker William D	3	printer	29	"
X	Betts George	3	oiler	38	"
Y	Betts Helen–†	3	housewife	29	"
Z	Massie Joe S	4	operator	27	12 Rutland sq
	438				
A	Massie Maud K–†	4	housewife	23	12 "
B	Sutherland Gertrude–†	4	clerk	24	here
C	Sutherland James	4	U S N	27	"
D	Sutherland Wanda–†	4	housekeeper	42	"
E	Knot Annie–†	4	"	69	"
F	Hodo Grady	5	plasterer	37	"
G	Hodo Sara–†	5	stitcher	29	"
H	Milton Madeline–†	5	housewife	26	"
K	Milton Sidney	5	laborer	26	"
M	Graham Josephine–†	5	clerk	26	"
N	*Graham Nora–†	5	housewife	66	"
L	McLaughlin James	5	plumber	45	"
O	Fox George	5	machinist	47	107 Lamartine
P	Fox Gertrude–†	5	housewife	43	107 "
R	Randolph Essie–†	6	"	30	here

Page.	Letter.	Full Name.	Residence, Jan. 1, 1952.	Occupation.	Supposed Age.	Reported Residence, Jan. 1, 1951. Street and Number.

Louise Park—Continued

S	Randolph Robert	6	clerk	36	here
U	Mahan Hannah–†	6	housewife	54	"
V	Mahan Hannah–†	6	bookkeeper	22	"
W	Mahan James C	6	U S M C	26	"
X	Mahan James J	6	steamfitter	58	"
Y	Mahan John F	6	U S A	20	"
Z	Mahan Joseph P	6	roofer	24	"
	439				
A	Hoyt George	7	clergyman	48	5 Weston pl
B	Hoyt Pearl–†	7	housewife	47	5 "
C	Johnston Ervilla–†	7	cook	43	here
D	Johnston Robert	7	U S A	21	"
E	Grady John	7	painter	48	"
F	Grady John B	7	student	26	"
G	Grady Lorraine–†	7	clerk	22	"
H	Grady Rita M–†	7	tel operator	24	"
K	Grady Thomas J	7	U S A	20	"
L	Bonna James P	8	fisherman	48	"
M	Bonna Margaret L–†	8	housewife	47	"
N	Wheaton Harold	8	pipefitter	35	"
O	Wheaton Muriel–†	8	housewife	33	"
P	Moxney Dolores–†	8	housekeeper	23	7 Wakullah
R	Nelson John	8	bartender	55	here
S	Nelson Sally–†	8	housewife	32	"
T	Stanton Marion–†	8	housekeeper	27	7 Wakullah

Montrose Street

U	Atherley Fred	29	supt	71	here
V	Atherley Jessie M–†	29	dietitian	56	"
W	Davis Ellsworth	29	clerk	37	"
X	Freeman Charles B	29	student	24	"
Y	Freeman Martha–†	29	housewife	25	"
Z	Walker Orrin	29	chauffeur	34	"
	440				
A	Lyons Eileen–†	33	typist	20	"
B	Lyons Jennie–†	33	housewife	52	"
C	Lyons Joseph M	33	clerk	59	"
D	Lyons Ralph T	33	"	25	"
E	Driscoll Francis J	33	"	32	"

Page.	Letter.	Full Name.	Residence, Jan. 1, 1952.	Occupation.	Supposed Age.	Reported Residence, Jan. 1, 1951. Street and Number.

Montrose Street—Continued

F	Driscoll John	33	clerk	31	here
G	Driscoll Thomas G	33	"	35	"
H	Bond Lester J	33	laborer	48	"
K	Nichols Foster V	33	"	68	"

Moreland Street

L	Frost Grace–†	67	housewife	61	here
M	Frost Ralph H	67	conductor	63	"
N	Duggan John J	67	clerk	40	"
O	Duggan Margaret M–†	67	"	57	"
P	Duggan Mary–†	67	housewife	69	"
R	Jalovicars Ethel–†	67	at home	67	"
S	Sweeney Dorothy–†	67	housewife	38	"
T	Sweeney Terrence	67	gardener	40	"
U	Creamer John J	69	inspector	64	"
V	Creamer Mary V–†	69	housewife	58	"
W	Casey Catherine F–†	69	typist	21	"
X	Casey Ethel F–†	69	housewife	55	"
Y	Casey William T	69	inspector	56	"
Z	Bush Elizabeth–†	69	housewife	51	"

441

A	Bush John R	69	foreman	55	"
B	Moody Beatrice A–†	75	housewife	48	9 Rockland av
C	Moody John H	75	decorator	48	9 "
D	Johnson Robert B	75	retired	40	54 Quincy
E	Small Lillian J–†	75	at home	65	54 "
F	Kirton Albert	75	retired	71	14A Circuit
G	Kirton Priscilla–†	75	housewife	70	14A "
H	Sarao Margaret–†	81	"	40	here
K	Sarao Orazio	81	barber	40	"
L	Malliaroudakis Anna–†	81	housewife	45	"
M	Malliaroudakis George	81	retired	55	"
N	Malliaroudakis John	81	U S N	20	"
O	Litchfield Florence–†	81	housewife	32	"
P	Litchfield Willard C	81	U S N	27	"
R	Vogogna Mary–†	81	at home	56	"
S	Leonard Beatrice A–†	81	housewife	52	"
T	Leonard John J	81	chauffeur	56	"
U	Leonard William C	81	pressman	26	"

Page.	Letter.	Full Name.	Residence, Jan. 1, 1952.	Occupation.	Supposed Age.	Reported Residence, Jan. 1, 1951. Street and Number.
	V	*Caldwell Bridget M–†	81	housewife	62	here
	W	Caldwell Fred R	81	retired	75	"
	X	Caldwell Mary–†	81	waitress	34	"
	Y	Coutsonikus Lillian–†	81	"	31	"
	Z	Feeley Alice–†	81	housewife	36	"
		442				
	A	Feeley Gerald	81	operator	41	"
	B	Chaffee Alma C–†	85	housewife	57	1 Ingleside
	C	Chaffee Marion C–†	85	packer	27	1 "
	D	Chaffee Waldo W	85	custodian	65	1 "
	E	Cinardo Gaetano	85	letter carrier	54	here
	F	Cinardo Genevieve–†	85	housewife	53	"
	G	Broderick Alice–†	85	"	26	"
	H	Broderick Edward	85	cable splicer	31	"
	K	Boutilier Patricia–†	87	clerk	23	Arlington
	L	Boutilier Weston	87	packer	27	Cambridge
	M	Marotta Eligio	87	plasterer	32	here
	N	Marotta Rose–†	87	housewife	31	"
	O	Jensen Charles M	87	supervisor	71	"
	P	Jensen Minerva B–†	87	housewife	67	"
	R	Dalessandro Joseph	93	laborer	29	"
	S	*Dalessandro Lucy–†	93	housewife	53	"
	T	Dalessandro Palmer–†	93	clerk	23	"
	U	Dalessandro Paul	93	butcher	20	"
	V	Griffiths Frank J	93	laborer	63	"
	W	Griffiths Mary E–†	93	packer	29	"
	X	Griffiths Mary E–†	93	housewife	53	"
	Y	Bowdren Medolph	95	retired	70	"
	Z	Burns Elizabeth–†	95	at home	81	"
		443				
	A	Crosby Frank	95	retired	68	"
	B	Crosby Lena–†	95	at home	87	"
	C	Cullinane Nora–†	95	"	71	"
	D	Cummings Susan–†	95	"	71	"
	E	Donnellan Thomas	95	retired	81	"
	F	Donnelly Thomas H	95	"	81	"
	G	Donnelly Thomas J	95	"	79	"
	H	Duffy Delia–†	95	at home	82	"
	K	Foster Lillian–†	95	"	63	"
	L	French George	95	retired	73	14 Townsend
	M	Gallagher John	95	"	88	here
	N	Graham Mary–†	95	at home	78	"

Page.	Letter.	Full Name.	Residence, Jan. 1, 1952.	Occupation.	Supposed Age.	Reported Residence, Jan. 1, 1951. Street and Number.

Moreland Street—Continued

O	Hanley Jessie–†	95	at home	87	here
P	Healey Elizabeth–†	95	"	81	"
R	Higgins Katherine–†	95	"	78	"
S	Hodgdon Kathleen L–†	95	housewife	43	"
T	Johnson Catherine–†	95	at home	92	69 Chandler
U	Kearney John	95	retired	73	here
V	Keohane Jeremiah	95	"	76	"
W	Koch Ludwig	95	"	79	"
X	Langley Carrie–†	95	at home	77	"
Y	Lazzara Joseph	95	retired	73	Cambridge
Z	Mahoney Mary–†	95	at home	92	here
	444				
A	Moran Ora–†	95	"	75	"
B	Murphy Julia–†	95	"	90	55 Horadan Way
C	Reed Jane–†	95	"	60	40 I
D	Rogers Hulda–†	95	"	77	here
E	Scanlon Edith–†	95	"	81	"
F	Schneider Mary–†	95	"	75	150 N
G	Scully Catherine–†	95	"	63	here
H	Strittmatter John	95	retired	75	"
K	Vayo Anna–†	95	at home	75	"
L	Watson Robert	95	retired	73	15 Hancock
M	Weeks Austin	95	"	69	here
N	Whalen Annie–†	95	at home	77	"
O	Woodworth Frank	95	retired	78	"
P	McMahon Charles F	95A	manager	43	"
R	McMahon Marion E–†	95A	housewife	39	"
S	Dumas George	97	plumber	36	372 Mass
T	Koehler Martha–†	97	at home	89	here
U	Hopkins John	97	retired	88	"
V	Wilson Minnie J–†	97	nurse	49	"
W	Eldridge Celestine–†	99	housewife	27	"
X	Howard Louise–†	99	at home	45	"

Murray Avenue

Y	Lomuscio Joseph	1	pedler	34	here
Z	Lomuscio Irene–†	1	housewife	30	"
	445				
A	Chamillard George G	2	chauffeur	67	"
B	Chamillard Mary E–†	2	housewife	64	"

Page.	Letter.	Full Name.	Residence, Jan. 1, 1952.	Occupation.	Supposed Age.	Reported Residence, Jan. 1, 1951. Street and Number.

Murray Avenue—Continued

C	Wyman Vivian P–†	2	decorator	43	here
D	Candore Francis J	3	clerk	29	"
E	Candore George P	3	machinist	26	"
F	Candore Mary E–†	3	housewife	57	"
G	Candore Peter	3	finisher	61	"
H	Chadwick Esther R–†	4	secretary	45	"
K	Chadwick Lester E	4	draftsman	48	"
L	Chapman Ruth R–†	4	housewife	73	"
N	Chamillard Albert L	6	chemist	44	"
O	Chamillard Helen F–†	6	housewife	41	"

Perrin Street

P	Dunleavey Anthony	11	retired	53	here
R	Dunleavey Helen M–†	11	housewife	45	"
S	Roach Hyacinth–†	11	"	36	"
T	Roach Japeth	11	machinist	37	"
U	Buonopane Ralph	11	"	49	"
V	O'Brien Angelina–†	11	clerk	47	"
W	O'Brien John J	11	chauffeur	20	"
X	Thompson Blanche–†	12	cook	35	"
Y	Thompson Joseph	12	janitor	72	"
Z	Duncan Edward	12	foreman	26	"
	446				
A	Duncan Wilhelmina–†	12	housewife	27	"
B	Lawhorne Carrie–†	12	stitcher	28	"
C	Lawhorne James	12	domestic	29	"
D	Pfeiffer Edward	14	mechanic	40	"
E	Salaws Simon	14	engineer	60	"
F	Dodge Cora–†	14	housewife	48	"
G	Dodge George	14	clerk	61	"
H	Radica Mary–†	14	housewife	35	"
K	Radica Remo	14	florist	44	"
L	McCarthy Irene–†	16	housewife	50	"
M	McCarthy John	16	chauffeur	55	"
N	McCarthy Patricia–†	16	waitress	24	"
O	Saunders Paul	16	clerk	27	"
P	Blanchard Mary–†	16	at home	73	21 Alaska
R	Gilligan Alfred	16	clerk	31	here
S	Byron Julius	17	postal clerk	38	"
T	Byron Margaret–†	17	teacher	34	S Carolina

Page.	Letter.	Full Name.	Residence, Jan. 1, 1952.	Occupation.	Supposed Age.	Reported Residence, Jan. 1, 1951. Street and Number.

Perrin Street—Continued

U	Pompili Laura–†	17	clerk	33	here	
V	Smith Carroll	17	porter	38	"	
W	Omansky Katherine–†	18	clerk	51	"	
X	Rosenfield Abraham L	18	painter	63	"	
Y	Rosenfield Carolyn B–†	18	housewife	24	"	
Z	Rosenfield George H	18	U S A	26	"	
	447					
A	Rosenfield Lena–†	18	housewife	59	"	
B	Sheffield Ethel–†	18	clerk	55	"	
C	Sheffield Sydney	18	"	58	"	
D	Allen Eileen–†	19	housewife	26	"	
E	Allen James	19	machinist	28	"	
G	Grant Charles	19A	engineer	41	"	
H	Grant Pearl–†	19A	clerk	41	"	
K	Jefferson Beatrice–†	19A	at home	56	"	
L	Jefferson Phyllis–†	19A	clerk	23	"	
M	Jefferson Verdelle	19A	policeman	31	"	
N	Barsky Harry H	20	clerk	55	"	
O	Barsky Sarah–†	20	housewife	44	"	
P	MacDonald Mildred–†	20	"	49	"	
R	Rollinson Robert J	20	foreman	37	"	
S	Rollinson Winola–†	20	housewife	33	"	
T	Gay Audrey M–†	21	clerk	31	"	
U	Gay Margaret–†	21	at home	54	"	
V	Sanderson Clinton E	21	shipper	42	"	
W	Sanderson Helen J–†	21	manager	36	"	
X	McManus Charles J	21	"	71	"	
Y	McManus Elizabeth–†	21	housewife	64	"	
Z	Candlish James	22	ironwkr	36	"	
	448					
A	Candlish Julia–†	22	housewife	63	"	
B	Candlish Pauline–†	22	"	36	"	
C	Candlish Richard	22	porter	64	"	
D	DeWolfe Jamina–†	22	housewife	34	"	
E	Feeley Margaret–†	22	at home	48	"	
F	Keegan James	22	laborer	29	"	
G	MacDonald James	25	porter	52	"	
H	MacDonald James S	25	U S N	20	"	
K	MacDonald Margaret–†	25	clerk	51	"	
L	Jasperson Bridget–†	25	bookkeeper	32	94	Moreland
M	Jasperson David	25	auditor	33	94	"

Page.	Letter.	Full Name.	Residence, Jan. 1, 1952.	Occupation.	Supposed Age.	Reported Residence, Jan. 1, 1951. Street and Number.

Perrin Street—Continued

N	Jasperson William	25	machinist	20	94 Moreland
O	Reardon Charles J	25	accountant	44	here
P	Reardon Margaret–†	25	at home	65	"
R	Reardon Mary M–†	25	inspector	34	"
S	Gill Catherine–†	26	housewife	61	"
T	Gill John J	26	chauffeur	26	"
U	Gill Patrick W	26	foreman	26	"
V	Gill Peter	26	retired	68	"
W	Gill Robert M	26	porter	34	"
X	Thistle Clarence	26	chauffeur	33	"
Y	Thistle Isabel–†	26	housewife	37	"
Z	Callahan Frances E–†	26	"	40	"
	449				
A	Callahan John	26	laborer	51	"
B	Kinsman Jessie S–†	27	housewife	66	"
C	Kinsman Raymond M	27	reporter	73	"
D	Tetreault Helen–†	28	housewife	36	"
E	Tetreault Milton	28	machinist	38	"
F	Hatch William P	28	chauffeur	55	"
G	Johnson Ardeth–†	28	nurse	52	"
H	Johnson Robert	28	laborer	28	"
K	Blake James	28	chauffeur	23	"
L	Blake Jean–†	28	housewife	21	"
M	Sinnett Doris M–†	29	hostess	36	"
N	Sinnett William G	29	accountant	38	"
O	Lewis Richard	30	retired	68	"
P	Mulcahy Lillian–†	30	clerk	28	"
R	Mulcahy Susan–†	30	housewife	72	"
S	Mulcahy Thomas	30	chauffeur	40	"
T	Mulcahy William	30	retired	68	"
U	Daniel Audrey–†	34	housewife	22	20 Alaska
V	Daniel James	34	machinist	28	20 "
W	Holmes Bertha–†	34	at home	53	20 "
X	Johanns Margaret E–†	34	housewife	49	here
Y	Johanns William	34	chef	57	"
Z	Giles Arthur	34	student	23	"
	450				
A	Giles Theresa–†	34	clerk	23	"
B	Riskin Mary–†	34	housewife	74	"
C	Miller Lee–†	42	"	25	"
D	Miller Oscar	42	salesman	31	"

Page.	Letter.	Full Name.	Residence, Jan. 1, 1952.	Occupation.	Supposed Age.	Reported Residence, Jan. 1, 1951. Street and Number.

Perrin Street—Continued

E	Baxter Anna L–†	42	secretary	24	here
F	Baxter Joseph W	42	student	26	"
G	Hutchins Wilbur G	46	retired	76	"
H	Boudreau Zara–†	46	housewife	45	"
K	Dickson Doris–†	46	clerk	39	"
L	Dickson Michael M	46	carpenter	42	"
M	Kaminsky Ida–†	46	at home	66	"
N	Howe Jeanne–†	50	housewife	27	"
O	Howe Richard E	50	laborer	28	"
P	Hilton Claire M–†	50	housewife	29	"
R	Hilton Richard F	50	shipper	31	"
S	MacDonald George	50	painter	39	"
T	MacDonald Mary–†	50	housewife	36	"
U	*Allen Ernest J	54	engineer	55	"
V	Boyd Clarence	54	laborer	40	"
W	DeSenna Leola–†	54	bookkeeper	35	Rhode Island
X	Dishman Meta–†	54	clerk	47	here
Y	Dolvin Louise–†	54	nurse	22	"
Z	Dolvin William	54	U S C G	25	"
	451				
A	Griffin Edyth–†	54	clerk	37	"
B	Thomas Ida–†	54	at home	55	39 Dale
C	White Arthur	54	laborer	38	here
D	Windfort Ingard–†	54	clerk	34	277 Warren
E	Dennault Eva F–†	62	"	55	here
F	Hassie Mary A–†	62	"	30	"
G	Hassie Thomas V	62	retired	70	"
H	Jacktics Peter	62	chauffeur	45	"
K	Deegan Anastasia–†	63	domestic	60	"
L	Kingman Marion–†	63	librarian	59	"
M	Williams Susan–†	63	at home	70	"
O	Lowery Donald	67	plumber	45	"
P	Lowery Edna–†	67	housewife	45	"
R	Lowery Robert	67	student	22	"
S	Masson Mary–†	67	housewife	38	"
T	Masson Walter	67	mechanic	45	"
U	Polozanski Anna–†	67	housewife	27	"
V	Polozanski Anthony	67	mechanic	27	"
W	Rossetti Madeline–†	67	shipper	56	"
X	Rossetti Primo	67	chauffeur	66	"
Y	Vail Jennie–†	67	at home	72	"

Page.	Letter.	Full Name.	Residence, Jan. 1, 1952.	Occupation.	Supposed Age.	Reported Residence, Jan. 1, 1951. Street and Number.

Perrin Street—Continued

z	Healy James P	75	doorman	57	here
	452				
A	Hoffer Evelyn–†	75	housekeeper	29	"
B	McDowell Lucy–†	75	matron	64	"
C	Munson William	75	chauffeur	38	"
D	O'Connor Frank	75	doorman	45	"
E	Triste George	75	mechanic	42	"
F	Denniston Amy J–†	76	teacher	36	"
G	Denniston Gerald	76	clerk	32	"
H	Denniston Medora–†	76	housewife	75	"
K	Denniston Olive–†	76	teacher	39	"
L	Cobb Beryl–†	76	clerk	28	Natick
M	Cobb C Melvin	76	chauffeur	30	"

Warren Street

O	McGloughlin David	236	janitor	26	12 Carol av
P	McGloughlin Rosalie–†	236	housewife	22	12 "
R	Foley Anna–†	238	at home	74	here
S	Tietianiec Joseph	238	laborer	65	"
T	Walsh Jennie B–†	238	housekeeper	70	"
U	O'Brien Charles H	238	inspector	55	"
V	O'Brien Donald	238	operator	21	"
W	O'Brien Mary E–†	238	housewife	45	"
X	Boucher Mary–†	238	hostess	42	"
Y	Keeley Ann–†	238	housewife	46	"
Z	Keeley Martin A	238	custodian	54	"
	453				
A	Morgan George	238	bartender	33	"
B	Morgan John	238	laborer	40	"
C	Lacombe Sarah–†	238	factorywkr	52	"
D	Nadeau Laura–†	338	clerk	51	"
E	Witt Homer	238	foreman	30	"
F	Witt Rita–†	238	housewife	25	"
G	Doran Gloria–†	240	"	25	5 Champney pl
H	Doran Joseph P	240	chauffeur	25	5 "
K	*Pearman Marie–†	240	at home	75	8 Humboldt av
L	Collins John J	240	teller	57	here
M	Collins Lillian–†	240	housewife	57	"
N	Schnitzlein Ann–†	240	"	24	55 O'Callaghan Way
O	Schnitzlein Robert A	240	printer	26	55 "

Page.	Letter.	Full Name.	Residence, Jan. 1, 1952.	Occupation.	Supposed Age.	Reported Residence, Jan. 1, 1951. Street and Number.

Warren Street—Continued

	P	Lucas Lillian M–†	240	housewife	23	52 Blue Hill av
	R	Lucas Thomas R	240	receiver	30	52 "
	S	*Wartski Bertha–†	240	housewife	59	3 Savin
	T	*Wartski Hans	240	U S A	22	3 "
	U	*Wartski Herman	240	tailor	56	3 "
	V	Baker Amelia–†	240	housewife	35	46 Guild
	W	Baker Melvin	240	U S N	35	Missouri
	X	Goldberg Dorothy –†	240	housewife	40	152 Warren av
	Y	Goldberg Hyman	240	clerk	54	152 "
		454				
	A	Bines Dora–†	242	housewife	58	here
	B	Gallagher Ann–†	242	"	25	"
	C	Gallagher James	242	fireman	26	"
	D	Bowers Helen F–†	242	at home	51	"
	E	Bowers Helen G–†	242	clerk	25	"
	F	Mekkelsen Martin	242	engineer	55	"
	G	Mekkelsen Olga–†	242	housewife	51	"
	H	Doucette Albert	242	spotter	57	"
	K	Doucette Lena–†	242	housewife	51	"
	L	*Ellis Daisy M–†	242	"	59	"
	M	Ellis Emil J	242	buyer	69	"
	N	Pozzi George	242	chauffeur	45	"
	O	Pozzi Josephine–†	242	housewife	42	"
	P	Salem Dorothea E–†	242	"	25	57 Oak
	R	Salem Richard	242	metalwkr	28	57 "
	S	Bartlett Irving	244	laborer	37	here
	T	Bartlett Rita –†	244	housewife	26	"
	U	McCarthy Catherine –†	244	"	50	"
	V	McCarthy John	244	messenger	52	"
	W	Doherty Anna M–†	244	housewife	61	"
	X	Doherty Francis	244	guard	33	"
	Y	Doherty Patrick J	244	custodian	62	"
	Z	DeStefano Charles J	244	salesman	30	"
		455				
	A	DeStefano Virginia–†	244	housewife	30	"
	B	Dolan Betty–†	244	at home	66	"
	C	Dolan Gertrude–†	244	instructor	56	"
	D	Dolan Mary–†	244	"	59	"
	E	Snider Arthur W	246	clerk	71	"
	F	Snider Lillian–†	246	housewife	62	"
	G	*Large Arthur	246	chauffeur	42	"

Page.	Letter.	Full Name.	Residence, Jan. 1, 1952.	Occupation.	Supposed Age.	Reported Residence, Jan. 1, 1951. Street and Number.

Warren Street—Continued

	H	Large Catherine–†	246	supervisor	36	here
	K	Flaherty Mary P–†	246	housewife	65	"
	L	Killion Grace–†	246	"	63	"
	M	Killion Michael	246	factorywkr	66	"
	N	McFarland Robert	246	U S A	23	"
	O	Burley Dorothy–†	246	housewife	22	8 Catawba
	P	Burley James	246	U S C G	23	8 "
	R	Smith Medford	246	U S A	26	here
	S	Smith Patricia–†	246	housewife	23	Brookline
	T	Argeris Helen–†	248	"	48	249 Warren
	U	Bray Burton E	248	mechanic	23	8 Holborn
	V	Daousis Ella–†	248	housewife	74	here
	W	Daousis George	248	retired	79	"
	X	Daousis Themistocles	248	"	74	"
	Y	Schultz Max	248	laborer	64	"
	Z	Schultz Sarah–†	248	housewife	55	"
		456				
	A	MacNeil Dora–†	248	"	26	"
	B	MacNeil Joseph A	248	salesman	27	"
	C	Cunniff Mary F–†	248	operator	37	"
	D	Hacker Margaret–†	248	"	38	"
	E	Scott Gladstone F	248	physician	43	"
	F	Scott Sarah C–†	248	housewife	31	"
	G	Hogan Dorothy M–†	248	"	24	Nahant
	H	Hogan William A	248	clerk	29	Cambridge
	L	Bayers Catherine–†	250	housewife	55	here
	M	Dove Bernice–†	250	clerk	25	"
	N	Downs David W	250	salesman	20	"
	O	Downs Jacquelyn–†	250	housewife	20	"
	P	Evans Gladys–†	250	"	23	"
	R	Evans Wilbur	250	laborer	24	"
	S	Galanek Francis A	250	"	45	"
	T	Moore Wilbur	250	waiter	35	"
	U	Aronneau Mary–†	252	housekeeper	60	Brookline
	V	Bunker Melvina M–†	252	at home	75	here
	W	McGinnis Charles	252	houseman	61	"
	X	Merritt Wallace	252	laborer	36	"
	Y	Shoales Albert	252	chauffeur	36	1 Glenwood ter
	Z	Bell Lawrence M	254	laborer	36	28 Maywood
		457				
	A	Bishop Wesley M	254	retired	75	28 Moreland

Page.	Letter.	Full Name.	Residence, Jan. 1, 1952.	Occupation.	Supposed Age.	Reported Residence, Jan. 1, 1951. Street and Number.

Warren Street—Continued

B	Brewster Johanna–†	254	housekeeper	38	here
C	Butler Philip	254	carpenter	38	2 Dolan's ct
D	Chase Joseph	254	U S A	20	here
E	Dillon Margaret–†	254	saleswoman	37	43 Rockland
F	Foote Ralph	254	laborer	23	New York
G	Homewood John	254	roofer	25	50 Ottawa
H	Sanborn Thomas A	254	laborer	53	250 Eustis
K	Smith Arthur D	254	"	21	here
L	Smith Herbert T	254	student	20	"
M	Thorley Joseph	254	salesman	46	"
N	Woodford John	254	roofer	26	50 Ottawa
R	Grady Esther–†	258	housewife	53	here
S	Grady William F	258	inspector	63	"
T	Donati John T	258	contractor	33	"
U	Donati Lucy–†	258	housewife	33	"
V	Birnback Harry J	258	plumber	59	"
W	Cohen Gussie E–†	258	housewife	61	"
X	Cohen Joseph W	258	retired	61	"
Y	Berger Bessie–†	258	housewife	69	"
Z	Davis Sheila–†	258	secretary	36	"
	458				
A	Ganey Dennis	258	chauffeur	54	"
B	Ganey Margaret E–†	258	housewife	50	"
C	Hullquist Ruth–†	258	bookkeeper	40	"
D	Larson Agnes–†	258	"	42	"
E	O'Connell Mary C–†	258	housewife	54	"
F	O'Connell Maurice A	258	chauffeur	61	"
G	Brookings Joseph	258	salesman	39	"
H	Brookings Mary–†	258	housewife	40	"

Waverly Street

N	McGough Catherine–†	6	shipper	32	here
O	McGough Mary–†	6	clerk	57	"
P	Resnick Lillian–†	6	housewife	69	"
R	Resnick Morris	6	retired	74	"
S	Casazza Catherine E–†	6	clerk	42	Milton
T	Rooney Margaret T–†	6	"	40	here
U	Isles Mary G–†	6	housewife	41	"
V	Archibald Mildred–†	6	clerk	54	"
W	Horseman Elaine–†	6	housewife	24	"

Page.	Letter.	Full Name.	Residence, Jan. 1, 1952.	Occupation.	Supposed Age.	Reported Residence, Jan. 1, 1951. Street and Number.

Waverly Street—Continued

X	Horseman Linwood	6	technician	44	here
Y	O'Brien Genevieve–†	6	housewife	36	"
Z	O'Brien Walter	6	laborer	32	"
	459				
A	Eklund Harriet–†	6	at home	67	"
B	Stone Charles	6	dealer	54	"
C	Stone Marion–†	6	housewife	37	"
D	Bowlen Antoinette–†	6	"	34	"
E	Bowlen James	6	laborer	37	"
F	Barker Vera–†	6	housewife	22	25 Weyanoke
G	Barker William	6	shipper	22	25 "
H	Weiner Sam	6	cook	22	here
K	O'Rourke Mary–†	6	housewife	29	"
L	O'Rourke William J	6	postal clerk	36	"
M	Fitzgerald Alice–†	6	housekeeper	60	28 Quincy
N	McCarthy Francis	6	chauffeur	46	here
O	McCarthy Mary–†	6	housewife	42	"
P	Sawyer Allan	6	chauffeur	28	9 Parkland
R	Sawyer Edith–†	6	housewife	29	9 "
S	Swadell Frank M	6	carpenter	26	here
T	Swadell Rhoda–†	6	housewife	27	"
U	Saitta Angelina–†	6	"	47	"
V	Saitta Pasquale	6	machinist	51	"
W	Barry John J	6	chauffeur	24	"
X	Barry Mary E–†	6	housewife	23	"
Z	Cheeks Allan D	42–44	dentist	77	"
	460				
A	Cheeks Matilda–†	42–44	housewife	76	"
B	Mercandetti Rita–†	42–44	buyer	44	"
C	Mercandetti Rina L–†	42–44	teacher	42	"
D	Bello Louis	42–44	laborer	51	"
E	Bello Minnie–†	42–44	housewife	43	"
F	Mendel Gertrude N–†	42–44	"	74	"
G	Lappen Dorothy–†	42–44	hairdresser	29	71 Homestead
H	Lappen Harvey	42–44	student	20	71 "
K	Lappen Henry	42–44	salesman	25	71 "
L	Lappen Leonard	42–44	"	58	71 "
M	Lappen Minnie–†	42–44	housewife	60	71 "
N	Carroll Anna F–†	42–44	"	63	here
O	Carroll John H	42–44	operator	36	"
P	Carroll William E	42–44	chauffeur	26	"

Page.	Letter.	Full Name.	Residence, Jan. 1, 1952.	Occupation.	Supposed Age.	Reported Residence, Jan. 1, 1951. Street and Number.

Waverly Street—Continued

T	Firestein Bertha–†	46–48	housewife	58	here
U	Firestein Harry	46–48	merchant	65	"
V	Firestein Warren	46–48	clerk	31	"
R	Kelleher Charlotte–†	46–48	housewife	27	"
S	Kelleher Joseph	46–48	janitor	28	"
W	Gluntz Ruth–†	46–48	housewife	37	"
X	Gluntz Victor	46–48	clerk	37	"
Y	Harrington Doris–†	46–48	housewife	42	"
Z	Haslam Winifred–†	46–48	at home	71	1 Dunreath
	461				
A	Nelson Louis	46–48	supervisor	40	here
B	Nelson Matilda–†	46–48	housewife	35	"
C	Cote Rosemary–†	46–48	clerk	20	"
D	Cote Violet–†	46–48	saleswoman	35	"
E	Kneeland John W	46–48	retired	77	"
F	Nuzzo Alfred S	46–48	designer	62	"
G	Nuzzo Alice M–†	46–48	housewife	62	"
H	O'Driscoll Elizabeth E–†	50	clerk	59	"
K	O'Driscoll Mary E–†	50	at home	75	"
L	O'Driscoll William F	50	foreman	63	"
M	Banks Arthur G	52	attorney	62	"
N	Banks Edith A–†	52	housewife	42	"
O	Edwards Naomi–†	58	messenger	57	"
P	Farrell Daniel	58	electrician	30	"
R	Farrell Sally–†	58	housewife	30	"
S	Maggio Camella–†	58	"	59	"
T	Maggio Salvatore	58	carpenter	57	"
U	Brooks Olive–†	60	housewife	71	"
V	Green Anna B–†	60	"	44	"
W	Green Herman R	60	clerk	50	"
X	Dooley Marguerite–†	62	"	27	"
Y	Foley Mary E–†	62	"	50	"
Z	Hayden Mary R–†	62	at home	92	"
	462				
A	Lawlor Kathleen H–†	62	saleswoman	55	"
B	McDonnell Sarah–†	62	housekeeper	52	"
C	Stone Laura J–†	64	supervisor	70	"
D	Scott Anna F–†	64	housewife	48	190 Beacon
E	Scott Edward	64	engineer	28	Arabia
F	Scott Eric	64	custodian	49	190 Beacon
G	Cook Annette–†	72	technician	38	here
H	Cook Edward F	72	attendant	40	"

Page.	Letter.	Full Name.	Residence, Jan. 1, 1952.	Occupation.	Supposed Age.	Reported Residence, Jan. 1, 1951. Street and Number.

Waverly Street—Continued

K	Flaherty Agnes–†	72	housewife	77	here
L	Hiller Mary A–†	72	laundress	50	"
M	Jamieson Minnie B–†	76	housewife	83	"
N	Jones Helen B–†	76	secretary	42	"
O	Murray Margaret–†	76	"	47	"

Way Place

P	Evans Eleanor A–†	1	housewife	41	here
R	Langhorn Edward C	1	laborer	24	"
S	*Kobzik Anastasia–†	2	clerk	27	"
T	*Kobzik Charles	2	laborer	70	"
U	*Kobzik Stanley	2	"	31	"
V	Lewis George A	2	"	67	"
W	Hurley Lillian–†	3	housewife	27	126 Blue Hill av
X	West Cora B–†	3	"	47	here
Y	West Jacqueline B–†	3	student	24	"
Z	West Tracy L	3	operator	53	"
	463				
A	Connors John	5	retired	74	"
B	Gibbons Anna J–†	5	clerk	35	"
C	Shaw Allen W	5	laborer	42	"
D	Shaw Margaret L–†	5	housewife	41	"

Ward 12–Precinct 5

CITY OF BOSTON

LIST OF RESIDENTS
20 YEARS OF AGE AND OVER

NON-CITIZENS INDICATED BY [*]
FEMALES INDICATED BY [†]

AS OF

JANUARY 1, 1952

THOMAS F. SULLIVAN, *Chairman*
GERTRUDE A. PFAU, *Secretary*
JOSEPH RUSSO
J. JOSEPH CONNORS
EVERETT R. PROUT

Listing Board.

CITY OF BOSTON PRINTING DEPARTMENT

Page.	Letter.	Full Name.	Residence, Jan. 1, 1952.	Occupation.	Supposed Age.	Reported Residence, Jan. 1, 1951. Street and Number.
		500				
		Circuit Square				
	A	Kavanagh Anna–†	1	factorywkr	61	here
	B	Kavanagh Edward	1	draftsman	57	"
	C	Kavanagh John	1	engineer	67	"
	D	Kavanagh Katherine–†	1	housewife	62	"
	E	Kavanagh Rose–†	1	factorywkr	63	"
	F	Carlson Bertha A–†	1	at home	80	"
	G	Carlson Olga B–†	1	clerk	49	"
	H	Crosby Helen–†	1	housewife	34	"
	K	Crosby John	1	laborer	35	"
	L	Urquhart Harry	2	chauffeur	53	"
	M	Urquhart Yvonne–†	2	housewife	44	"
	N	Carselli Nicholas	2	contractor	55	"
	O	Carselli Rose–†	2	housewife	55	"
	P	*Badger John	2	laborer	30	"
	R	*Badger Marguerite–†	2	housewife	28	"
	S	*Hopkins Edison	3	carpenter	29	"
	T	*Hopkins Virginia–†	3	housewife	27	"
	U	*Collishaw Helen–†	3	stitcher	40	"
	V	Farnsworth Willard B	3	engineer	81	"
	W	Fett Madeline–†	3	clerk	38	37 Circuit
	X	Reiser Edward	4	chauffeur	28	7 Regent sq
	Y	Reiser Kathleen–†	4	housewife	20	7 "
	Z	Waelter Henry	4	shipper	24	here
		501				
	A	Waelter Marie–†	4	housewife	23	"
	B	Carroll Bridie–†	4	"	58	"
	C	Carroll John F	4	carpenter	62	"
	D	Carroll Mary–†	4	secretary	21	"
		Circuit Street				
	F	Dunn Lottie J–†	4	stitcher	49	here
	G	Thomas Gertrude–†	4	at home	71	"
	H	Wake Martin	4	chauffeur	56	"
	K	Worrell Josephine–†	4	operator	35	"
	L	Doherty Gertrude–†	6	housewife	35	"
	M	Doherty Patrick J	6	electrician	35	"
	N	Mitchell Patricia–†	6	housewife	24	"
	O	McDonald John J	6	clerk	23	124 Moreland
	P	O'Brien Eileen–†	6	housewife	22	here

Page.	Letter.	Full Name.	Residence, Jan. 1, 1952.	Occupation.	Supposed Age.	Reported Residence, Jan. 1, 1951. Street and Number.

Circuit Street—Continued

R	Anderson Mamie–†		8	at home	63	here
S	Dilworth Gwendolyn–†		8	operator	22	"
T	Gordon Dorothea E–†		8	presser	31	New York
U	Radcliffe Charles		8	chauffeur	42	here
V	Holmes Arlene–†		10	housewife	35	"
W	Holmes Joseph		10	chauffeur	35	"
X	Barkin Dorothy–†		12	housewife	26	"
Y	Barkin Sam		12	plumber	31	"
	502					
A	Jackson Helen–†		14	clerk	42	"
B	Jackson Robert R		14	machinist	44	"
C	Withers Florence–†		14	housekeeper	42	"
D	Withers Marvin		14	porter	33	"
E	Withers Mary L–†		14	at home	69	"
F	Stokes James B		14	janitor	62	"
G	Stokes Mae–†		14	housewife	64	"
H	Elan Harriet–†	rear	14	"	23	103 Zeigler
K	Elan Ples	"	14	laborer	26	103 "
L	Padmore Clifford		14A	retired	70	here
M	Padmore Lottie–†		14A	housewife	70	"
N	Savoy Gertrude–†		14A	"	34	"
O	Savoy Sterling		14A	painter	45	"
P	Grant Edward		14A	metalwkr	38	18 Oakland
R	Grant Madria–†		14A	clerk	34	18 "
S	Faulk Effie–†	rear	14B	housewife	46	here
T	Faulk Muriel S–†	"	14B	clerk	23	"
U	Faulk Robert H	"	14B	molder	50	"
V	Hall Calvin H		16	laborer	30	"
W	Hall Edyth–†		16	operator	25	"
X	Smith Conway		16	chauffeur	38	"
Y	Smith Evelyn–†		16	hairdresser	34	"
Z	Boifeuillette Caroline–†	rear	16	domestic	57	"
	503					
A	Boifeuillette James T	"	16	baker	66	"
B	Gillis Edward J		18	letter carrier	45	"
C	Gillis Ethel M–†		18	housewife	44	"
D	Gillis John E		18	operator	20	"
E	Kersey Charles		20	laborer	25	"
F	Kersey Meardesia–†		20	operator	26	"
G	Dougherty Charles		20	cutter	31	"
H	Dougherty Eva–†		20	laundress	28	"

Circuit Street—Continued

K	Burton Mamie–†	22	laundress	43	here
L	Fuller Della–†	22	at home	66	"
M	James Nellie–†	22	operator	41	"
N	Ryan James F	22	painter	50	"
O	Ryan Margaret–†	22	stitcher	45	"
P	Carter Reginald T	24	manager	47	73 Codman pk
R	Hackett Adele–†	24	housewife	28	7 Rockville pk
S	Hackett Everett	24	electrician	30	7 "
T	Revere Anita–†	24	housewife	28	New York
U	Revere Antonio	24	painter	37	"
V	McEntee Mary–†	26	at home	59	here
W	Porter Francis G	26	cabinetmkr	77	"
X	Twombley Arline–†	26	housewife	24	Newton
Y	Twombley Kenneth	26	fireman	26	"
Z	Smith Archelaus	27	retired	48	here
	504				
A	Smith Bradford F	27	seaman	53	"
B	Smith Ethel–†	27	operator	45	"
C	Garner Smiley D	27	spotter	33	"
D	Washington Benjamin	27	pipefitter	55	"
E	Washington Mary O–†	27	housewife	50	"
F	Freeman Carrie–†	28	"	57	"
G	Freeman Elmer	28	U S A	23	"
H	Freeman Gilbert	28	laborer	22	"
K	Freeman Leonard	28	sorter	56	"
L	Freeman Lorena–†	28	clerk	24	"
M	Nikas Agnes G–†	28	housewife	51	Cambridge
N	Nikas Chrest E	28	baker	56	"
O	Nikas Mary R–†	28	clerk	27	"
P	Nikas Virginia L–†	28	nurse	24	"
S	Fantroy Annis–†	29	housewife	28	S Carolina
T	Washington Booker T	29	U S A	30	here
U	Washington Susan–†	29	housewife	30	"
V	Fahey Evelyn–†	30	"	47	"
W	Fahey Joseph V	30	clerk	22	"
X	Fahey Simon	30	chauffeur	44	"
Y	Fahey Vincent	30	clerk	22	"
Z	*Aucoin Ernest	30	brakeman	43	"
	505				
A	Aucoin Matilda–†	30	housewife	57	"
B	Delorey Charles	30	porter	33	"

Circuit Street—Continued

C	Sullivan Frank	30	foreman	30	here
D	Sullivan Ruth–†	30	packer	28	"
E	Kreger Velma–†	30	housewife	49	"
F	Kreger Waldo	30	laborer	65	"
G	Mulligan Ella J–†	31	instructor	45	"
H	Mulligan John P	31	retired	45	"
K	Henley Edmund D	32	factorywkr	27	"
L	Henley Martha–†	32	housewife	28	"
M	Thompson Emma–†	32	"	33	"
N	Thompson Robert L	32	laborer	33	"
O	Decker Robert E	32	retired	64	"
P	Hayes Harold B	32	guard	31	"
R	Hayes Mary–†	32	housekeeper	45	"
S	Lurtsman Dorothy–†	33	saleswoman	37	"
T	Lurtsman John	33	carpenter	51	"
U	Mackie Chester	33	machinist	26	Marlboro
V	Mackie Marion–†	33	assembler	25	"
W	Brown Bertha–†	34	stitcher	38	17 Munroe
X	Saunders Mary–†	34	at home	80	17 "
Y	Chludiniski Frank	34	boilermkr	36	here
Z	Chludiniski Marianne–†	34	housewife	35	"
	506				
A	Mackiewicz Genevieve–†	34	bookkeeper	27	"
B	O'Connell John	34	chauffeur	24	"
C	O'Connell Mary–†	34	housewife	26	"
D	Southworth Alice–†	34	stitcher	54	"
E	Southworth Norman	34	laborer	40	"
F	Baker Elizabeth L–†	35	stitcher	36	"
G	Gray Eleanor M–†	35	housewife	31	"
H	Gray Jesse L	35	U S A	31	"
K	Simms Idalia–†	35	housewife	51	"
O	Turner Alfred	39	clerk	37	"
P	Turner Mary–†	39	domestic	41	"
S	Juitt Earl	40	cleaner	25	"
T	Juitt Harriet–†	40	clerk	29	"
U	McKernon Mildred–†	40	housewife	31	85 Magnolia
V	McKernon Walter	40	welder	36	85 "
W	*Sullivan Margaret–†	42	at home	68	here
X	Mellon Agnes–†	42	"	68	"
Y	Mellon Estelle–†	42	housewife	22	"
Z	Mellon Francis	42	shipfitter	29	"

Page.	Letter.	Full Name.	Residence, Jan. 1, 1952.	Occupation.	Supposed Age.	Reported Residence, Jan. 1, 1951. Street and Number.
		507				
		Circuit Street—Continued				
	A	Wixted Margaret–†	44	at home	72	Weymouth
	B	Friars Edith–†	44	housewife	40	here
	C	Friars Perley	44	watchman	52	"
	D	Mellon Catherine M–†	44	housewife	32	"
	E	Mellon Joseph T	44	machinist	34	"
	F	Pearson Edna D–†	46	housewife	24	"
	G	Pearson Edward R	46	agent	31	"
	H	Collins Charles	46	electrician	29	"
	K	Collins Shirley–†	46	housewife	23	"
	L	Natczi Edward	46	laborer	26	"
	M	Natczi Margaret–†	46	secretary	22	"
	N	McLardie Agnes–†	48	housewife	60	107 West
	O	McLardie John	48	retired	65	107 "
	P	Turner George	48	salesman	65	here
	R	Turner Mary–†	48	housewife	65	"
	S	Bidorini Elio L	48	bartender	33	"
	T	Bidorini Frances B–†	48	housewife	27	"
		Dale Street				
	U	Phinney Maurice	1	retired	69	here
	V	Seifried Joseph A	1	chauffeur	42	"
	W	Seifried Ruth I–†	1	housewife	36	"
	X	Holmes Minnie L–†	1	"	40	53 Ruggles
	Y	Holmes Ralph	1	laborer	41	53 "
	Z	Otto Henry	1	"	26	here
		508				
	A	Otto Mary–†	1	housewife	43	"
	B	Kipfinger Eileen M–†	1A	"	23	564 E Third
	C	Kipfinger Robert E	1A	mechanic	25	564 "
	D	Conroy Ann B–†	1A	housewife	38	here
	E	Conroy Thomas J	1A	chauffeur	40	"
	F	Gilmore John	1A	laborer	25	"
	G	Gilmore John	1A	clerk	55	"
	H	Gilmore Mary–†	1A	housewife	82	"
	K	Keohane Anna M–†	3	at home	65	"
	L	Keohane Catherine–†	3	"	67	"
	M	Campbell Lillian R–†	5	housewife	31	"
	N	Campbell Roland W	5	policeman	35	"
	O	Hume Lillian O–†	5	housewife	55	"

Page.	Letter.	Full Name.	Residence, Jan. 1, 1952.	Occupation.	Supposed Age.	Reported Residence, Jan. 1, 1951. Street and Number.

Dale Street—Continued

P	Hume Shirley E–†	5	clerk	23	here
R	Wassman Helen–†	5	at home	81	"
S	Smith Mabel–†	7	clerk	60	"
T	Smith Mary–†	7	housewife	29	"
U	Smith Reginald	7	teacher	40	"
V	Theodoss Ethel–†	9	housewife	47	"
W	Theodoss Kosma	9	clerk	53	"
X	Theodoss Thomas G	9	student	20	"
Y	Kirkel Anna–†	9	presser	59	"
Z	Kirkel Jennie–†	9	clerk	26	"
	509				
B	Benjamin Arnold	71	machinist	60	"
C	Brown Mildred–†	71	clerk	32	"
D	Holoway Harry	71	chauffeur	54	"
E	Holt Angelyn D–†	71	housewife	44	"
F	Holt William	71	chauffeur	54	"
G	Springer Mary L–†	71	at home	77	"
H	Byrd Albert P	73	clerk	49	"
K	Byrd Frances–†	73	teacher	43	"
L	Davidson Phyllis E–†	73	housewife	31	"
M	Warner Amy–†	73	"	62	"
N	Warner Randolph	73	machinist	34	"
O	Warner William A	73	chef	66	"
P	Akins Julia–†	75	at home	65	"
R	Wade Alexander H	75	clerk	39	"
S	Wade Winton–†	75	housewife	30	"
T	Paxton Lillian B–†	75	dressmkr	45	"
U	Paxton William H	75	clerk	54	"
V	Lynch Charles	77	laborer	25	22 Quincy
W	Lynch Gertrude–†	77	at home	63	22 "
X	Lynch Hazel–†	77	clerk	30	22 "
Y	Headley Dorcas–†	79	at home	51	here
Z	Headley Herbert J	79	laborer	35	"
	510				
A	Headley Thomas W	79	"	68	"
B	Lockman Beryl–†	79	housewife	40	"
C	Lockman Lycergus	79	laborer	43	"
D	Harrison Edna–†	79	clerk	32	"
E	Harrison Violet–†	79	"	33	"
F	Glass Charles H	85	mechanic	31	670 Col av
G	Glass Doris R–†	85	operator	27	670 "

Page.	Letter.	Full Name.	Residence, Jan. 1, 1952.	Occupation.	Supposed Age.	Reported Residence, Jan. 1, 1951. Street and Number.

Dale Street—Continued

H	Carlin Alice E–†	85	housewife	56	here
K	Carlin Beatrice E–†	85	nurse	27	"
L	Carlin George	85	machinist	59	"
M	Brennan John J	85	clerk	46	"
N	Brennan Marie R–†	85	housewife	46	"
O	Kelley George H	85	clerk	44	"
P	Kelley Margaret P–†	85	housewife	39	"
R	Kelley Thomas P	85	chauffeur	37	"
S	Kenney Catherine E–†	85	housewife	65	"
T	Kenney Mary E–†	85	operator	34	"
U	Kenney Thomas G	85	chauffeur	67	"
V	Ferguson Christina M–†	85	at home	70	"
W	Ferguson David M	85	laborer	31	"
X	Ferguson Muriel L–†	85	clerk	30	"
Y	*Ferguson Phoebe–†	85	"	39	"
Z	Connors Georgina M–†	85	housewife	48	"
	511				
A	Connors John E	85	mechanic	20	"
B	Connors James J	85	operator	45	"
C	Wiley Elizabeth–†	85	at home	73	"
D	*Dekers Irma–†	85	operator	46	1457 Col av
E	*Johnson Alma–†	85	"	47	here
F	*Rudzitis Elza–†	85	nurse	52	Tennessee
G	Small Albert E	85	laborer	56	here
H	Small Amy–†	85	housewife	50	"
K	*Bebrekarlis Elza–†	85	"	38	"
L	*Bebrekarlis Fritz	85	laborer	42	"
M	Cacciola Mary J–†	95	housewife	48	"
N	Cacciola Raphael	95	student	20	"
O	Cacciola Salvatore	95	U S A	23	"
P	Cacciola Biagio	97	tailor	48	"
R	Talbot Catherine–†	97	at home	69	"
S	Talbot Edward J	97	foreman	33	"
T	Talbot Francis X	97	clerk	27	"
U	Talbot Geraldine A–†	97	nurse	39	"
V	Talbot Mary J–†	97	clerk	30	"
W	Trevisone Catherine–†	97	housewife	31	"
X	Trevisone Michael W	97	presser	35	"
Z	Lewis Roy	101	machinist	20	Medford
	512				
A	Martin Theresa M–†	101	at home	75	here

Page.	Letter.	Full Name.	Residence, Jan. 1, 1952.	Occupation.	Supposed Age.	Reported Residence, Jan. 1, 1951. Street and Number.

Dale Street—Continued

B	Rooks Janet L–†	101	housewife	22	New Bedford
C	Rooks John R	101	U S C G	21	"
D	Haney Kathleen M–†	101	clerk	40	112 Evan
E	McManus William A	101	"	42	112 "
F	Brown Margaret P–†	101	housewife	27	15 Carlisle
G	Brown Oliver R	101	clerk	29	15 "
H	McVicar Annie I–†	101	housewife	68	here
K	McVicar William H	101	clerk	67	"
L	*Williams William	101	retired	94	"
M	Dingley Ann–†	101	maid	61	Maine
N	Roche Catherine–†	101	housewife	45	130 Dale
O	Roche Joseph A	101	salesman	54	130 "
P	*Dale Lidda–†	101	clerk	35	N Jersey
R	*Dale Liza–†	101	at home	58	"
S	Ehnes George W	101	machinist	30	166 Baker
T	Ehnes Charles	101	clerk	29	Somerville
U	Levine Hyman	101	"	58	"
V	Levine Shirley R–†	101	housewife	28	"
W	McGrath Rose–†	101	"	25	Quincy
X	McGrath Thomas	101	machinist	40	"

Fenno Street

Y	Poirier Henry	15	laborer	51	here
Z	Poirier Lillian M–†	15	housewife	59	"
	513				
A	Poirier Ronald F	15	U S A	21	"
B	Newell Albert	15	carpenter	54	"
C	Newell Lila–†	15	housewife	46	"
D	Newell Raymond E	15	U S C G	23	"
E	Swank Walter	15	chauffeur	23	"
F	Mardney Beatrice–†	15	housewife	55	"
G	Alleyne Daisy–†	16	"	50	"
H	Browne Carmeta–†	16	"	26	Cambridge
K	Browne James R	16	laborer	27	"
L	Chase Phyllis–†	16	clerk	40	here
M	Pfroetzschner Stella–†	16	housewife	71	"
N	Lindsey Edward	16	attendant	26	B W I
O	Williams Zilla–†	16	domestic	63	here
P	Grady Alice M–†	17	inspector	43	"
R	Grady Daniel O	17	shipper	39	"

Page.	Letter.	Full Name.	Residence, Jan. 1, 1952.	Occupation.	Supposed Age.	Reported Residence, Jan. 1, 1951. Street and Number.

Fenno Street—Continued

S	Grady George W	17	clerk	37	here
T	Nickerson Jemima–†	17	retired	74	"
U	Bellew Agnes M–†	17	at home	76	"
V	Callahan Evelyn E–†	17	clerk	49	"
W	Leonard Annie A–†	19	housewife	72	"
X	Leonard Daniel J	19	retired	74	"
Y	Leonard Dorothy–†	19	teacher	47	"
Z	Anderson Anne M–†	19	housewife	40	"
	514				
A	Anderson William	19	machinist	44	"
B	Ridley Freda–†	19	nurse	33	Cambridge
C	Sampson Lillian H–†	19	socialwkr	44	here
D	Young Elaine H–†	19	housewife	26	Virginia
E	Young James E	19	student	25	3 Claremont pk
F	O'Neil Robert	20	chauffeur	54	here
G	Williams Lucille–†	20	domestic	38	"
H	Jenkins Elina–†	20	housewife	31	9 Yarmouth
K	Jenkins Everett	20	engineer	31	9 "
L	Johnson Julia–†	20	housewife	52	36 Savin
M	Johnson William G	20	retired	71	36 "
N	Shearion Cheatham	22	laborer	51	here
O	Shearion Clement	22	"	41	"
P	Shearion Reginald M	22	musician	38	"
R	McGuire Jennie J–†	22	housewife	83	"
S	McGuire Robert A	22	painter	47	"
T	McLean Joseph H	22	attendant	34	"
U	Tanner Horace	22	waiter	50	"
V	Earley Richard R	25	clergyman	42	"
W	Lavery Pauline L–†	25	housewife	49	"
X	Noonan Thomas J	25	clergyman	37	"

Herman Street

Y	Olsen Allen H	2	clerk	43	here
Z	Olsen Anna–†	2	at home	79	"
	515				
A	Olsen Edward W	2	U S A F	22	"
B	Olsen Frans O	2	electrician	52	"
C	Olsen Lily T–†	2	clerk	45	"
D	Olsen Mildred A–†	2	housewife	46	"
E	Glennon James	4	laborer	65	"

Page.	Letter.	Full Name.	Residence, Jan. 1, 1952.	Occupation.	Supposed Age.	Reported Residence, Jan. 1, 1951. Street and Number.

Herman Street—Continued

F	Glennon Katherine–†	4	housewife	65	here
G	Daley William B	4	retired	71	"
H	Andrews Clifford	6	laborer	52	"
K	Morris Margaret–†	6	housekeeper	45	"
L	Nagle Christine–†	6	at home	67	"
M	Murphy David	6	clerk	27	"
N	Murphy Gloria–†	6	housewife	23	"
O	McDonell Martin	8	laborer	51	"
P	Gillis Allen	10	painter	42	"
R	Gillis Joseph D	10	retired	72	"
S	Gillis Margaret–†	10	housewife	69	"
T	Gillis Marie–†	10	at home	74	62 Regent
U	Gillis Raymond H	10	painter	35	here
V	Dolan Mary–†	12	housewife	47	"
W	Dolan Michael J	12	laborer	42	"
X	Halloran Christine–†	12	housewife	49	"
Y	Halloran Daniel	12	clerk	20	"
Z	Halloran Edward	12	chauffeur	50	"
	516				
A	O'Brien Bridget–†	12	housewife	76	"
B	O'Brien Thomas	12	chauffeur	36	"

Hestia Park

C	Carter Bertha H–†	1	housewife	63	3 Highland ter
D	Carter Walter W	1	painter	55	3 "
E	Church Walter	1	retired	80	here
F	Hall Mary E–†	1	housekeeper	76	3 Highland ter
G	Sauer Frederick J	1	retired	70	here
H	Kurris Mabelle–†	2	housekeeper	80	"
K	Patterson Doris K–†	2	housewife	58	"
L	Patterson William J	2	guard	57	"
M	Reed Margaret–†	3	housekeeper	60	"
N	Vincent Charlotte–†	3	housewife	51	"
O	Vincent Harry L	3	retired	70	"
P	Ross Clifford	4	laborer	48	24 Sherman
R	Ross Lottie–†	4	housewife	40	here
S	Vickerson Edna E–†	6	"	50	"
T	Vickerson Harry J	6	carpenter	52	"
U	Underwood Charles C	6	boilermkr	35	"
V	Underwood Lavinia–†	6	housewife	30	"

Page.	Letter.	Full Name.	Residence, Jan. 1, 1952.	Occupation.	Supposed Age.	Reported Residence, Jan. 1, 1951. Street and Number.

Hestia Park—Continued

W	Bruce David	8	foreman	26	here
X	Bruce Harry	8	"	24	"
Y	Bruce Harry	8	machinist	56	"
Z	Bruce Micleta–†	8	saleswoman	22	"
	517				
A	Bruce Micleta–†	8	housewife	48	"
B	Bruce Richard	8	machinist	28	"

Hewes Street

C	Fee Alice M–†	1	housewife	36	here
D	Fee John J	1	chauffeur	44	"
E	Roche Joseph H	1	laborer	44	"
F	Roche Lillian–†	1	housewife	39	"
G	Cleary Elaine E–†	1	"	44	"
H	Giacobbi Inez–†	2	"	39	70 Rockland
K	Giacobbi Joseph	2	electrician	40	70 "
L	Ployer Alice–†	2	housewife	38	here
M	Meehan Agnes–†	2	"	65	"
N	Meehan James J	2	retired	68	"
O	Squadrito Jerome	3	presser	28	56 Poplar
P	Squadrito Mary–†	3	housewife	21	56 "
R	Pennie Louise B–†	3	"	30	191½ W Eighth
S	Pennie Robert L	3	factorywkr	32	191½ "
T	Francil Alfred J	4	milkman	28	Colorado
U	Francil Charlotte–†	4	housewife	23	"
V	Roach Mary–†	4	clerk	20	120 Regent

Kensington Park

W	Porter Everett G	1	laborer	53	145 Chiswick rd
X	Porter Rachel M–†	1	housewife	52	145 "
Y	Yeisley Phyllis E–†	1	"	35	here
Z	*Goodland George	2	painter	67	"
	518				
A	Neely James	2	retired	92	"
B	Neely Jean M–†	2	housewife	46	"
C	Neely Robert W	2	painter	56	"
D	Neely Winifred T–†	2	clerk	48	"
E	Pupek Alexander	3	laborer	38	"
F	Pupek Mary T–†	3	housewife	33	"

Page.	Letter.	Full Name.	Residence, Jan. 1, 1952.	Occupation.	Supposed Age.	Reported Residence, Jan. 1, 1951. Street and Number.

Kensington Park—Continued

G	Biewold Carl	4	retired	78	here
H	Lamb Ella–†	4	housewife	54	"
K	Lamb Harry G	4	retired	66	"
L	Sweeney Signie C–†	4	housewife	64	"
M	MacDonald Claire E–†	5	operator	23	"
N	MacDonald Esther–†	5	housewife	46	"
O	MacDonald George R	5	laborer	47	"
P	Karas Bertha–†	7	housewife	49	"
R	Karas Ralph	7	salesman	37	"
S	Karas Ida–†	7	at home	80	"
T	Rosenfield Jack	7	salesman	45	"
U	Rosenfield Jennie–†	7	housewife	46	"
V	Rosenfield Manuel	7	U S A	23	"
W	Karas John	7	salesman	51	"
X	Karas Minnie–†	7	housewife	50	"

Leslie Park

Y	McLaughlin John	1	laborer	46	here
Z	McLaughlin Mary–†	1	housewife	44	"
	519				
A	Lyons Anna T–†	3	clerk	38	"
B	Lyons Augustus	3	retired	77	"
C	MacElroy Mildred–†	3	housewife	35	"
D	MacElroy Richard	3	clerk	38	"
E	Pearle Edward C	5	laborer	48	"
F	Pearle Grace G–†	5	clerk	52	"
G	Pearle John P	5	retired	82	"

Regent Square

H	Chamberlin Etta–†	1	factorywkr	55	here
K	Eaton George	1	laborer	55	"
L	McCallum Mary–†	1	housewife	43	"
M	Coffey John	1	laborer	60	"
N	Hemsworth Catherine–†	1	factorywkr	50	"
O	Gross Eugene H	1	pipefitter	52	"
P	Gross Irene–†	1	housewife	61	"
R	Gross Lulu–†	1	at home	72	"
S	White Elizabeth–†	1	factorywkr	42	"
T	White Ida M–†	1	housewife	70	"

Page.	Letter.	Full Name.	Residence, Jan. 1, 1952.	Occupation.	Supposed Age.	Reported Residence, Jan. 1, 1951. Street and Number.

Regent Square—Continued

U	White Louis A	1	nurse	41	here
V	Weisse Charles F	1	laborer	48	"
W	Weisse Eliza–†	1	housewife	72	"
X	Covello Margaret M–†	1	"	34	"
Y	Covello Orlando J	1	policeman	34	"
Z	Keepa Amanda–†	1	dietitian	61	"
	520				
A	Palmer Frank	1	mechanic	25	"
B	Palmer William	1	machinist	51	"
C	Gewlas Christopher	2	factorywkr	25	"
D	Gewlas Dorothea–†	2	housewife	23	"
E	Kaltsos Rita–†	2	stitcher	41	118 Seaver
F	Passaretti Helen–†	2	housewife	28	here
G	Passaretti Joseph S	2	salesman	32	"
H	Coffey George	2	supervisor	42	"
K	Coffey Janet–†	2	housewife	29	"
L	Boyle Mabel A–†	3	"	38	"
M	*Boyle Walter	3	retired	73	"
N	Boyle William R	3	dispatcher	46	"
O	Moore George	3	laborer	55	"
P	Rust Colleen–†	3	housewife	28	"
R	Rust Harold	3	factorywkr	38	"
S	Coffey Lily–†	4	maid	37	1 Dilworth
T	Reed Josie–†	4	housewife	60	1 "
U	Wiley Etoye–†	4	maid	35	1 "
V	Bean Barbara–†	5	housewife	20	3 Rockland
W	Forrastall James	5	retired	82	here
X	Forrastall Mary–†	5	housewife	70	"
Y	Schjolden Nathaniel	7	retired	72	"
Z	Murray Grace–†	7	nurse	56	"
	521				
B	Geehan Mary–†	9	at home	70	"
C	Rowe Mary–†	9	"	70	"
D	Bradley Margaret–†	9	waitress	25	"
E	Bradley Mary–†	9	domestic	62	"

Regent Street

F	*Kusmierek Amelia–†	70	housewife	56	8 Woodward
G	*Kusmierek Bronislaw	70	machinist	58	8 "
H	Wisniowski Catherine–†	70	housewife	56	here

Page.	Letter.	Full Name.	Residence, Jan. 1, 1952.	Occupation.	Supposed Age.	Reported Residence, Jan. 1, 1951. Street and Number.
	K	Wisniowski Frank	70	upholsterer	60	here
	L	Tochterman Ann–†	70	clerk	46	"
	M	Tochterman John	70	laborer	37	"
	O	*Zaziemski Roman	72	"	52	"
	P	*Zaziemski Stefania–†	72	housewife	46	"
	R	Thurlow Frederick E	72	retired	77	"
	S	Bird Marie–†	74	stenographer	35	"
	T	Holt Elizabeth–†	74	housewife	60	"
	U	Holt Walter	74	clerk	61	"
	V	Estey Edwin C	74	"	30	"
	W	Estey Grace–†	74	secretary	33	"
	X	Estey Jennie L–†	74	housewife	60	"
	Y	Beveridge Agnes M–†	74	"	74	"
	Z	Beveridge Robert R	74	laborer	57	"
		522				
	A	Beveridge Robert W	74	clerk	29	"
	B	Dyette Alice–†	76	stitcher	44	22 Dilworth
	C	Dyette George	76	artist	24	22 "
	D	Hoar Mary E–†	76	housewife	36	here
	E	Hoar Thomas J	76	mechanic	40	"
	F	Jeffress Dorothea–†	76	housewife	26	22 Dilworth
	G	Jeffress Walter	76	shipper	27	22 "
	H	Bolden Estelle–†	78	housewife	24	82 Worcester
	K	Bolden William	78	laborer	21	82 "
	L	Walker E Calanthis–†	78	housewife	35	here
	M	Walker Thomas E	78	attendant	44	"
	N	Thompson James E	78	mechanic	41	61 Regent
	O	Thompson Mary F–†	78	housewife	40	61 "
	P	MacLennan Eda–†	80	"	30	50 Alton ct
	R	MacLennan Lewis	80	custodian	32	50 "
	T	Schofield Helen–†	80	saleswoman	53	33 Arden
	S	Schofield Iris–†	80	clerk	26	33 "
	U	Counihan Agnes E–†	82	nurse	22	here
	V	Counihan John J	82	policeman	43	"
	W	Counihan Madeline A–†	82	housewife	38	"
	X	Grant Julia B–†	84	"	69	"
	Y	Benoit Antonette–†	86	"	47	"
	Z	Benoit Charles	86	carpenter	48	"
		523				
	A	Madden Elizabeth M–†	86	socialwkr	56	"
	B	Madden Margaret L–†	86	housewife	76	"

Regent Street—Continued

C	Moroney James D	86	U S M C	22	16 Hulbert
D	Moroney Jean T–†	86	housewife	21	23 Fulda
E	Ahearn Katherine E–†	88	housekeeper	76	here
F	Walsh John E	88	accountant	51	"
G	Walsh Margaret–†	88	housewife	49	"
H	Ritchie Mary E–†	88	clerk	52	"
K	Ritchie John	88	machinist	65	35 Beckley rd
L	Culleton Dorothy–†	94	housewife	52	here
M	Culleton Edward	94	clerk	21	"
N	Culleton Wilfred	94	carpenter	50	"
O	Lloyd Allen	96	retired	65	"
P	Lloyd Rita–†	96	operator	39	"
R	Coyne Mary–†	98	housewife	22	90 Marcella
S	McIntyre Angus	98	carpenter	47	here
T	McIntyre Mary–†	98	housewife	47	"
U	Beard Ethel–†	100	"	39	"
V	Beard James	100	carpenter	50	"
W	Lambert Francis	102	stitcher	24	Brockton
X	Lambert Marion–†	102	housewife	23	"
Y	Millis Gordon	104	U S A	21	here
Z	Weaver Bertha–†	104	housewife	46	"
	524				
A	Weaver Walter	104	laborer	54	"
B	Sugrue Elizabeth–†	104	housewife	21	Chelsea
C	Sugrue Joseph	104	plasterer	21	8 Ray
D	Toomey Richard	104	laborer	28	Chelsea
E	Boyle Astrid–†	106	housewife	45	here
F	Boyle Phyllis–†	106	secretary	23	"
G	Boyle Lawrence	106	student	20	"
H	Lord Helen M–†	106	housewife	36	"
K	Lord Louis H	106	baker	40	"
L	Stoddard Irene–†	108	housewife	23	7 Regent sq
M	Stoddard Joseph	108	shipper	29	7 "
N	Coyne Irene–†	110	housewife	39	here
O	Coyne Thomas	110	roofer	43	"
P	Hart Mary–†	112	housekeeper	80	"
R	Weiland Nora–†	112	matron	60	"
S	Weiland Max	112	retired	65	"
T	Candle Arthur	112	clerk	48	"
U	Candle Margaret–†	112	housewife	38	"
V	McNeill John	114	laborer	54	"

Page.	Letter.	Full Name.	Residence, Jan. 1, 1952.	Occupation.	Supposed Age.	Reported Residence, Jan. 1, 1951. Street and Number.

Regent Street—Continued

	W	McNeill Mary–†	114	housewife	47	here
	X	Sullivan Mary E–†	114	clerk	50	"
	Y	Potvine Joseph	116	steelwkr	48	"
	Z	Potvine Phyllis–†	116	housewife	41	"
		525				
	A	Gallagher Alice–†	120	"	37	"
	B	Gallagher John D	120	laborer	44	"
	C	Short Alfred	120	custodian	47	"
	D	Short Catherine–†	120	housewife	43	"
	E	Donohue James	120	steward	51	"
	F	Hodson Charles J	120	clerk	62	"
	G	Hodson Josephine M–†	120	housewife	62	"
	H	Zeigler Emil	120	porter	43	"
	K	Sherman Margaret M–†	120	housewife	50	"
	L	Sherman Paul G	120	chauffeur	51	"
	M	King Louise–†	120	housewife	37	"
	N	King Walter	120	roofer	40	"
	O	Clark Catherine–†	120	housekeeper	44	"
	T	Corbett Elizabeth–†	124	housewife	35	"
	U	Corbett James	124	fireman	35	"

Rock Street

	W	McIntyre Neil	1	roofer	24	here
	X	*McIntyre Peter	1	carpenter	49	"
	Z	McIntyre Robert	1	U S A	20	"
	Y	*McIntyre Theresa–†	1	housewife	43	"
		526				
	B	Fitzpatrick Mary C–†	2	"	40	"
	C	Fitzpatrick Michael J	2	carpenter	44	4 Montrose
	E	Riordan Charles S	3	U S A	21	here
	F	Riordan Marion–†	3	housewife	55	"
	G	Towner Regina–†	3	"	20	"
	H	Dixon Catherine–†	4	at home	67	"
	K	Brothers Jacqueline–†	4	housewife	26	"
	L	Brothers Roy	4	baker	30	"
	M	Reddrick Phyllis–†	4	factorywkr	27	"
	N	Reddrick Walter	4	porter	30	"
	O	Moore Agnes–†	6	factorywkr	23	24 Rockville pk
	P	Moore John	6	chauffeur	24	24 "
	R	Morganelli Grace–†	6	factorywkr	20	97 Regent

Page.	Letter.	Full Name.	Residence, Jan. 1, 1952.	Occupation.	Supposed Age.	Reported Residence, Jan. 1, 1951. Street and Number.
		Rock Street—Continued				
	S	Morganelli Nicholas	6	printer	21	4 Jarvis pl
	T	Moore Ethel–†	6	housewife	58	97 Regent
	U	Moore Joseph P	6	U S A	26	97 "
	V	LaPlaca Evelyn–†	8	housewife	37	here
	W	LaPlaca Peter	8	chauffeur	37	"
		Rockland Place				
	X	Pelton Courtland	4	operator	44	here
	Z	Woodsworth Leland	6	metalwkr	44	"
		527 Rockland Street				
	A	Ford Geraldine D–†	1	clerk	38	here
	B	Walker George H	1	machinist	57	"
	C	Walker Octavia L–†	1	housewife	57	"
	D	Henehan Flora A–†	2	"	53	"
	E	Henehan James F	2	foreman	62	"
	F	Henehan Joseph P	2	student	22	"
	G	*Brennan Mary–†	2	housewife	28	"
	H	*Brennan Patrick	2	plasterer	35	"
	K	Rooney Mary–†	2	domestic	45	Rockland
	L	Holden Josephine–†	2	at home	74	here
	M	Laidlaw Jessie–†	2	"	44	"
	N	MacDonald Christine–†	2	"	72	"
	O	Parley Arnold	2	cook	69	"
	S	Chinn Maud–†	2A	operator	61	"
	P	Davis Clarence J	2A	carpenter	63	"
	R	Davis Cora–†	2A	housewife	61	"
	T	Mascoll Harriet L–†	2A	"	38	"
	U	Mascoll Victor C	2A	machinist	46	"
	V	Daniels Eva–†	3	housewife	64	"
	W	Ortolano Mary E–†	4	"	35	"
	X	Ortolano Peter C	4	operator	50	"
	Y	Ortolano Rose A–†	4	"	25	"
	Z	McNeil Jessie–†	4	bookkeeper	45	"
		528				
	A	Burke Benjamin	4	plumber	60	"
	B	Isles Rose–†	4	cashier	59	"
	C	Kierstead Ralph L	4	retired	67	"
	D	McCabe Mary–†	4	at home	69	"
	E	Washington Doris–†	5	housewife	28	"

Page.	Letter.	Full Name.	Residence, Jan. 1, 1952.	Occupation.	Supposed Age.	Reported Residence, Jan. 1, 1951. Street and Number.

Rockland Street—Continued

F	Washington Leo	5	checker	37	here
G	*James David	5	laborer	30	69 Holworthy
H	*James Wilhelmina–†	5	housewife	28	69 "
K	Mendes Alfred	5	laborer	26	here
L	Mendes Emma–†	5	clerk	31	"
M	Gotgart Hyman	6	ironwkr	51	252 Warren
N	Gotgart Marion–†	6	housewife	34	252 "
O	Carr James	6	retired	70	here
P	Newby Annie–†	6	at home	70	"
R	Philpin Ann–†	6	housewife	22	"
S	Philpin William J	6	U S N	25	"
T	Roberts John	7	"	21	"
U	Seltzer Marion–†	7	waitress	50	"
V	Barton Dorothy–†	7	domestic	43	Cambridge
W	Elam Barbara C–†	7	librarian	22	here
X	Elam Harry J	7	student	29	"
Y	Carneau Eugene	8	chauffeur	51	11 Peabody
Z	Mogul Beatrice–†	8	clerk	48	here
	529				
A	Mogul Samuel	8	"	42	"
B	Langill Lloyd	8	B F D	34	"
C	Langill Susan–†	8	housewife	34	"
D	Manning John	8	retired	60	"
E	Brooke Catherine M–†	8	housewife	40	36 Burnett
F	Brooke Thomas F	8	collector	41	36 "
G	Hotton Ada M–†	9	housewife	59	here
H	Hotton William F	9	chauffeur	60	"
K	Hotton Cora A–†	11	housewife	83	"
L	Dowe Irene–†	11	artist	61	"
M	Halliburton Ralph	11A	chef	56	"
N	Halliburton Ruby M–†	11A	housewife	46	"
O	Barron Edith–†	11A	clerk	46	"
P	Barron William	11A	laborer	45	"
R	Jones Alvin	11A	foreman	50	"
S	Avery Margaret–†	11A	stenographer	25	"
T	Brown Clarence W	11A	clerk	47	"
U	Brown Frances–†	11A	housewife	47	"
V	Brown Phyllis W–†	11A	student	20	"
W	Franklin Caroline–†	15	housewife	70	"
X	Franklin Frederick J	15	teacher	38	"
Y	Haynes Anna–†	15	housewife	37	"
Z	Haynes William L	15	porter	41	"

Page.	Letter.	Full Name.	Residence, Jan. 1, 1952.	Occupation.	Supposed Age.	Reported Residence, Jan. 1, 1951. Street and Number.
		530				
		Rockland Street—Continued				
	A	Williams Mary A–†	15	housewife	47	here
	B	Williams Henry L	15	janitor	54	"
	C	Butler Lee G	17	painter	37	"
	D	Butler Lucille P–†	17	housewife	31	"
	E	Connors Catherine–†	17	at home	89	"
	F	Cavil Ruth–†	17	housewife	46	"
	G	Cavil William E	17	laborer	47	"
	H	Headley Catherine R–†	17	beautician	43	"
	K	Headley Ernest S	17	printer	61	"
	L	Granville Augustus A	19	laborer	38	"
	M	Granville Augustus A	19	waiter	68	"
	N	Granville Emma L–†	19	housewife	60	"
	O	Granville Louise V–†	19	socialwkr	24	"
	P	Gabourel Charles W	19	laborer	36	"
	R	Gabourel Virginia–†	19	housewife	34	"
	S	Haugh Frances K–†	19	domestic	63	"
	T	Haugh William J	19	custodian	63	"
	U	King Ellen–†	19	at home	78	"
	V	McNally Ella M–†	23	housewife	50	"
	W	McNally Joseph P	23	chauffeur	43	"
	X	Jacobs Dorothy–†	23	housewife	47	1 Bond
	Y	Jacobs Morris	23	at home	67	1 "
	Z	Flaherty Charlotte–†	23	housewife	34	here
		531				
	A	Harrington Anna–†	25	attendant	39	"
	B	Harrington Christina–†	25	clerk	20	"
	C	Fountain Helen D–†	25	housewife	38	"
	D	Goode Mabel–†	25	clerk	40	"
	E	Goodwin Siri–†	25	housewife	35	"
	F	Jackson Edna–†	25	candymkr	42	"
	G	Somers Anna–†	33	housewife	45	"
	H	Somers Ralph	33	chauffeur	47	"
	K	Davis Anna M–†	35	housewife	41	"
	L	Davis William E	35	roofer	42	"
	M	McNeil William H	35	laborer	51	"
	N	Zitoli Grace M–†	37	housewife	51	"
	O	Diminico Felix	37	merchant	32	"
	P	Diminico Frances–†	37	packer	31	"
	R	Keenan Anella B–†	38	housewife	32	"
	S	Keenan James J	38	laborer	29	"

Rockland Street—Continued

T	Shaknites Charles S	38	laborer	65	here
U	Shaknites Veronica M–†	38	housewife	66	"
V	McStravick Florence–†	39	"	36	"
W	McStravick James	39	collector	42	"
X	Weston Emma J–†	40	at home	80	"
Y	Weston Helen J–†	40	typist	27	"
Z	Weston Nelson D	40	seaman	50	"
	532				
A	Goodwin Grace–†	41	at home	83	"
B	Gray Idella M–†	41	housewife	72	"
C	Annis Joseph	42	clerk	27	"
D	Annis Theresa–†	42	housewife	23	"
E	Nolan Catherine–†	42	"	47	"
F	Nolan Clifford J	42	seaman	52	"
G	Coates Cleveland M	43	draftsman	24	70 Holworthy
H	Coates Edna M–†	43	housewife	23	25 Waumbeck
K	Gilson Dorothy–†	43	"	40	here
L	Cameron John	43	clerk	52	"
M	Cameron Margaret–†	43	housewife	46	"
N	Gray John F	45	foreman	74	"
O	Gray Mary A–†	45	housewife	57	"
P	Flynn Lillian C–†	45	tel operator	40	"
R	Morden Albert M	45	clerk	69	"
S	Burke James T	45	secretary	52	"
T	Burke Mary A–†	45	housewife	37	"
U	Murphy Christine–†	47	clerk	51	"
V	Murphy Guy	47	packer	53	"
W	Murphy Samuel	47	shipper	52	"
X	Purnell Martha–†	48	at home	58	6 Elbert
Y	Battle Rosa–†	48	housewife	36	here
Z	Battle Verne	48	molder	37	"
	533				
A	Curran Frank S	49	carpenter	58	"
B	Hines Muriel–†	50	housewife	40	"
C	Hines Wilfred H	50	seaman	48	"
D	Roberts Bertha–†	51	housewife	55	"
E	Roberts Edith A–†	51	"	81	"
F	Roberts Frances–†	51	clerk	27	"
G	Roberts Harold F	51	laborer	55	"
H	Roberts Shirley–†	51	clerk	22	"
K	Roberts Stanley	51	U S A	21	"

Page.	Letter.	Full Name.	Residence, Jan. 1, 1952.	Occupation.	Supposed Age.	Reported Residence, Jan. 1, 1951. Street and Number.

Rockland Street—Continued

M	Nixon James L	57	laborer	35	here
N	Nixon Lucille–†	57	housewife	34	"
O	Halley Eliege	57	U S A	21	"
P	Halley Mattie–†	57	factorywkr	40	"
R	Halley Roy	57	laborer	48	"
S	Barrow Anita M–†	57	housewife	32	35 Weston
T	Barrow Clarence W	57	laborer	35	35 "
U	Andrews Eunice–†	59	at home	35	here
V	McGiver Alice–†	59	factorywkr	38	"
W	Wellmon Russell	59	U S A	22	"
X	Horner Benjamin	59	laborer	36	"
Y	Horner Virginia–†	59	housewife	32	"
Z	Medeiros Anna–†	61	"	33	"
	534				
A	Medeiros Joseph	61	laborer	33	"
B	Keenan Katherine–†	61	saleswoman	38	"
C	Bernard Frank	61	painter	42	"
D	Bernard Rose–†	61	housewife	41	"
E	Malloch Barbara–†	63	"	32	"
F	Malloch Carl	63	mechanic	29	"
G	Stone Robert J	63	manager	24	"
H	Stone Shirley–†	63	housewife	23	"
K	McCarthy George	63	U S N	21	"
L	McCarthy Jean–†	63	packer	41	"
M	Beers Catherine–†	65	housewife	64	"
N	Keefe Alberta–†	65	manager	38	"
O	White Anna–†	65	cleaner	60	"
P	Stone Helen M–†	65	housewife	48	"
R	Stone William S	65	butcher	48	"
S	*Rufo Delta M–†	66	at home	42	1988 Col av
T	Mann Gladys V–†	66	housewife	21	here
U	Mann James W	66	shipper	29	"
V	Mann John T	66	packer	59	"
W	Mann Katherine M–†	66	housewife	48	"
X	Mann Veronica T–†	66	typist	21	"
Y	Davis Margaret–†	67	clerk	39	"
Z	Peterson Josephine–†	67	housewife	39	"
	535				
A	Peterson Nelson J	67	chauffeur	38	"
B	Raftery Priscilla–†	67	housewife	29	"
C	Raftery Vincent	67	mechanic	29	"

Page.	Letter.	Full Name.	Residence, Jan. 1, 1952.	Occupation.	Supposed Age.	Reported Residence, Jan. 1, 1951. Street and Number.

Rockland Street—Continued

	G	Brayer Charlotte M–†	70	clerk	25	here
	H	Brayer Eugene	70	laborer	25	109 Worcester
	K	Johnson Annie–†	70	housewife	25	here
	L	Johnson Emanuel	70	stitcher	32	"
	M	Dixon Geneva H–†	70	housewife	29	10 Fairweather
	N	Dixon Jordan H	70	custodian	43	10 "
	O	Johnson Charles L	70	clerk	22	here
	P	Johnson Fannie–†	70	housewife	21	"
	R	Wegeler Helen G–†	74	"	20	4 Circuit sq
	S	Wegeler Joseph	74	machinist	22	4 "
	T	Fitzpatrick Catherine M-†	74	housewife	48	here
	U	Fitzpatrick James H	74	laborer	29	"
	V	Fitzpatrick Leo H	74	retired	60	"
	W	Cappadona Anna H–†	74	housewife	38	"
	X	Cappadona Thomas	74	painter	42	"
	Y	Cappadona Joseph	76	operator	31	"
	Z	Cappadona Maria–†	76	housewife	27	"
536						
	A	Kirby Anna–†	76	clerk	45	"
	B	Quartarone Gaetano	76	laborer	52	"
	C	*Quartarone Josephine–†	76	housewife	43	"
	D	Raftery John J	77	retired	75	"
	E	Raftery Leo	77	chauffeur	47	"
	F	Raftery Joseph P	77	laborer	35	"
	G	Tighe James G	79	"	24	"
	H	Tighe James M	79	maintenance	47	"
	K	Tighe Mary M–†	79	housewife	44	"
	M	Pena Reis	80	laborer	45	"
	N	Pena Viriato–†	80	clerk	43	"
	O	Ferguson Bessie–†	80	housewife	65	"
	P	Ferguson Reba–†	80	clerk	39	"
	S	Lagard Helen–†	82	housewife	45	"
	T	Lagard Lowell	82	waiter	46	"
	U	Carney Blanche–†	82	clerk	42	"
	V	Kemp Josephine–†	82	laborer	41	"
	W	Storms Donald	82	"	32	"
	X	Harris Charles	85	clerk	21	"
	Y	Harris Gertrude–†	85	housewife	57	"
	Z	Harris Mildred–†	85	clerk	23	"
537						
	A	Harris William	85	packer	63	"

Page.	Letter.	Full Name.	Residence, Jan. 1, 1952.	Occupation.	Supposed Age.	Reported Residence, Jan. 1, 1951. Street and Number.

Rockland Street—Continued

B	Harris Windell	85	printer	24	here
C	Wright Thelma–†	85	stitcher	26	"
D	Taylor Ernest	87	painter	52	"
E	Taylor Florence–†	87	housewife	51	"
F	Young Florence–†	87	stitcher	28	"
G	Young Peggy–†	87	"	27	"

Sherman Street

H	White James A	4	laborer	52	here
K	White Phoebe G–†	4	housewife	53	"
L	White William R	4	U S A	23	"
M	Henderson Elizabeth E–†	6	housewife	52	"
N	Henderson Evelyn J–†	6	clerk	22	"
O	Henderson Samuel M	6	retired	70	"
P	Hood Lali J–†	8	clerk	21	"
R	Hood Louise–†	8	housewife	42	"
S	Thompson Margie–†	8	"	42	"
T	Benjamin Willis	10	retired	80	"
U	Brown Emma M–†	10	housewife	50	"
V	Shack Elizabeth B–†	10	at home	80	15 Walnut av
W	Brown Perley A	12	student	27	here
X	Brown Phyllis–†	12	housewife	30	"
Y	Riddick Esther M–†	12	"	48	"
Z	Gordon Darrell	14	laborer	36	"
	538				
A	Gordon Louise–†	14	housewife	36	"
B	Coleman Gordon	16	laborer	28	"
C	Coleman Mabel–†	16	housewife	25	"
D	Evans Ozella–†	16	clerk	22	"
E	Evans William J	16	"	25	"

Stanmore Place

F	*McCann Mary–†	1	nurse	58	here
G	*Leeman Bertha E–†	1	housewife	62	"
H	*Leeman Havelock	1	laborer	62	"
K	Lotter Harry	1	retired	72	Chelsea
L	Lotter Mamie–†	1	housewife	65	"
M	Bailey Paul	1	teacher	27	here
N	Bailey Marcia–†	1	bookkeeper	23	"
O	Quirk Arline–†	1	housewife	27	"

Page.	Letter.	Full Name.	Residence, Jan. 1, 1952.	Occupation.	Supposed Age.	Reported Residence, Jan. 1, 1951. Street and Number.

Stanmore Place—Continued

P	Quirk Thomas	1	clerk	28	here
R	Mather Doris–†	1	model	20	"
S	Mather Dorothy L–†	1	clerk	40	"
T	Zepf Godfrey J	2	merchant	47	"
U	Zepf Katherine E–†	2	housewife	41	"
V	Ritchie Robert	3	retired	77	"
W	Zepf August C	3	machinist	52	"
X	Zepf Elizabeth–†	3	housewife	52	"
Z	Chittick Catherine–†	7	"	56	"

539 Wakullah Street

A	Archer Alexander	1	porter	63	here
B	Archer Winifred–†	1	housewife	57	"
C	James Mabel–†	1	stitcher	45	"
D	Nelson Mabel–†	1	at home	80	"
E	Worrell Airiel–†	1	nurse	23	"
G	Kealey Genevieve–†	2	housewife	42	"
H	Kealey George	2	clerk	46	"
K	McDermott Francis	3	policeman	35	"
L	McDermott Joseph	3	laborer	55	"
M	Mahoney Mary E–†	4	housewife	70	"
N	Mahoney Peter T	4	executive	76	"
O	McCone Monica E–†	4	nurse	35	"
P	Bush Barbara–†	5	housewife	51	"
R	McKinnon John A	5	salesman	44	"
S	Vanni Adelmo	6	mechanic	63	"
T	Vanni Palma L–†	6	housewife	58	"
U	Taveras Jennie–†	7	stitcher	36	Cambridge
V	Mahoney Mary A–†	8	maid	47	here
W	Simons Edith–†	9	housewife	68	"
X	Thiebault Desire	9	retired	82	"
Y	Brown James L	10	waiter	35	"
Z	Brown Mabel L–†	10	stitcher	40	"

540

A	Robinson Jack	11	contractor	41	"
B	Robinson Jack, jr	11	teacher	22	"
C	Robinson Lillie–†	11	housewife	37	"
D	Robinson Ray	11	U S A	20	"
E	Donovan Alma–†	12	housewife	38	"
F	Donovan John	12	presser	50	"
G	Clark Albert	13	mechanic	32	"

Wakullah Street—Continued

H	Clark Marjorie–†	13	finisher	25	here
K	Cassio John F	14	laborer	48	"
L	Cassio Marion–†	14	clerk	44	"
M	Bell Frank D	15	merchant	52	"
N	Bell Mary E–†	15	laborer	48	"
O	Gaines George	15	seaman	23	"
P	Gaines Mary–†	15	housewife	22	"
[1]P	Bennett Marcus	15	chauffeur	25	"
R	Bennett Mattie–†	15	housewife	24	"
S	Willis Lillian–†	16	domestic	62	"
T	Willis Nancy–†	16	clerk	35	"
U	Conlon Joseph	17	laborer	32	"
V	Conlon Mary A–†	17	decorator	53	"
W	Hertzog Rita–†	17	housewife	22	"
X	Whitaker Clarence	17	chauffeur	37	"
Y	Whitaker Irene–†	17	housewife	27	"
Z	Battle Francis C	17	U S A	33	"
	541				
A	Battle Mildred–†	17	housewife	42	"
B	Curley John	17	splicer	22	"
C	Curley Mary T–†	17	stitcher	49	"
D	Moore Daniel F	17	retired	81	"
E	Moore Mary T–†	17	housewife	78	"
F	Crawford Lillian–†	18	maid	69	"
G	Hughes James	18	laborer	40	"
H	Hughes Lillian–†	18	housewife	32	"
K	Harris Ada E–†	19	"	57	"
L	Harris Daniel F	19	laborer	57	"
M	Lothrop Gaynell–†	19	housewife	28	Florida
N	Lothrop Pearl–†	19	packer	52	here
O	Lothrop Roy	19	clerk	28	"
P	Scribner Edna–†	19	housewife	39	"
R	Scribner Vernon	19	letter carrier	40	"
S	Callender Barbara N–†	20	housewife	27	"
T	Payne Anton W	20	U S A	20	"
U	Payne Fitz H	20	"	22	"
V	Payne Fitz H	20	clergyman	57	"
W	Payne Naomi–†	20	housewife	55	"
X	Capuzzo Florence–†	21	"	44	"
Y	Capuzzo Hazel A–†	21	waitress	21	"
Z	Karlberg Florence–†	21	housewife	45	"

Page.	Letter.	Full Name.	Residence, Jan. 1, 1952.	Occupation.	Supposed Age.	Reported Residence, Jan. 1, 1951. Street and Number.
		542				
		Wakullah Street—Continued				
	A	Karlberg Richard	21	mason	48	here
	C	Arnold Evelyn E–†	22	housewife	46	"
	D	Anastas Nicholas	22	chef	20	"
	E	Anastas Nicholas	22	"	50	"
	F	Anastas Ruth–†	22	waitress	21	"
	G	Wright Evelyn F–†	22	housewife	42	"
	H	Wright Richard A	22	salesman	45	"
	K	Wright Virginia A–†	22	secretary	22	"
	L	Seeley Muriel–†	24	housewife	30	"
	M	Seeley Ralph	24	welder	35	"
	N	Morrissey John J	24	inspector	54	"
	O	Morrissey Mary A–†	24	housewife	53	"
	P	Williams John–†	24	operator	69	"
	R	Williams Mary T–†	24	housewife	63	"
	S	Cratty Mary–†	24A	at home	75	"
	T	Bobbitt Janet–†	24A	housewife	42	"
	U	Bobbitt Robert W	24A	mechanic	42	"
	V	Bainton Bridget–†	24A	saleswoman	48	"
	W	Bainton Fred	24A	merchant	49	"
	X	Bainton Pauline–†	24A	nurse	22	"
	Y	Stoltz Margaret M–†	26	housewife	69	"
	Z	Stoltz Oscar F	26	retired	78	"
		543				
	A	Stoltz Walter	26	laborer	34	"
	B	Marino Guy	26	barber	41	"
	C	Marino Mary–†	26	housewife	35	"
	D	Benson Frank	26	salesman	32	"
	E	Benson Louise–†	26	housewife	29	"
	F	Merritt Athelston	30	clerk	32	"
	G	Merritt Melvina–†	30	housewife	30	"
		Walnut Avenue				
	K	Backhoff Julia K–†	29	presser	34	here
	L	Morong Anna–†	29	millwkr	58	"
	M	Dahl Mimi S–†	29	at home	59	"
	N	Dahl Ruebin S	29	painter	54	"
	O	Paige Elizabeth–†	31	clerk	34	"
	P	Paige William C	31	mechanic	31	"
	R	Gillis Villa–†	31	saleswoman	55	"

Page.	Letter.	Full Name.	Residence, Jan. 1, 1952.	Occupation.	Supposed Age.	Reported Residence, Jan. 1, 1951. Street and Number.

Walnut Avenue—Continued

S	*Staples Anna–†	31	housewife	49	here
T	Staples George A	31	manager	49	"
U	*Layman Catherine–†	31	housewife	42	"
V	King Mary F–†	33	"	45	"
W	Wiggins Lavinia–†	33	"	62	"
X	Wiggins Wesley	33	retired	72	"
Y	Brannon John S	33	porter	56	"
Z	Mayes Bessie–†	33	housewife	49	34 Hammond
	544				
A	Mayes David	33	chipper	57	34 "
B	Mayes Floyds	33	chauffeur	32	34 "
C	Graham Doris–†	35	housewife	29	here
D	Graham Stanley	35	laborer	32	"
E	Williams Frank	35	"	45	"
F	Weathers Mary M–†	35	housewife	39	"
G	Hennessy Elizabeth–†	35	presser	32	"
H	Hennessy George	35	laborer	33	"
K	Lynch Wilfred	37	cook	55	"
L	Saunders Mildred–†	37	saleswoman	46	"
M	Tucker Daisy J–†	37	housewife	40	"
N	*Tucker Ivanho	37	mechanic	33	"
O	Lopez Lillian J–†	37	domestic	38	"
P	Ashton Ruth M–†	37	clerk	48	"
R	Robinson James L	37	laborer	48	"
S	Tanner Alice–†	39	housewife	37	"
T	Tanner Thomas	39	retired	65	"
U	Tanner William	39	waiter	38	"
V	Clark Harriet–†	39	clerk	43	"
W	Clark William	39	bellboy	43	"
X	Berry Rubinetta–†	45	beautician	34	"
Y	Payne Ethelbert	45	U S A	21	"
Z	Payne Ethelbert	45	guard	59	"
	545				
A	Payne Louise W–†	45	stitcher	28	"
B	Payne Maradel–†	45	clerk	24	"
C	Payne Wilfred	45	laborer	26	"
D	Thompson Esther–†	45	checker	27	California
E	Reynolds Marjorie–†	rear 49	clerk	43	here
F	Davis Mary A–†	53	housewife	22	"
G	Davis Thomas	53	laborer	24	"
H	Joyner Johnnie M–†	53	housewife	24	"

Page.	Letter.	Full Name.	Residence, Jan. 1, 1952.	Occupation.	Supposed Age.	Reported Residence, Jan. 1, 1951. Street and Number.

Walnut Avenue—Continued

K	Joyner Thomas	53	laborer	33	here
L	Mason John H	53	machinist	27	"
M	Mason Leonard	53	"	28	"
N	Mason Maynard H	53	porter	33	"
O	Mason Wardell	53	welder	24	"
P	Oden James	53	clerk	31	"
R	Owens John	53	welder	27	"
S	Sykes Norman B	53	painter	34	"
T	Wooden Robert	53	laborer	28	"
U	Dugan Charles	54	chauffeur	47	"
V	Eastman Claire–†	54	housewife	49	"
W	Eastman Nicholas	54	postal clerk	52	"
X	Chandler Acacia–†	54	housewife	57	"
Y	Chandler John A	54	U S A	21	"
Z	Chandler Joseph D	54	engineer	58	"
	546				
A	Engino Marie R–†	54	stitcher	40	"
B	Grannum Sherwin S	54	postal clerk	26	"
C	Grannum Teresa–†	54	housewife	27	"
D	*Houle Virginia–†	54	"	79	"
E	Alameda Edward	65	seaman	25	"
F	Alameda Guilhermina–†	65	housewife	48	"
G	Alameda Marie–†	65	stitcher	20	"
H	Gorfinkle Jack	65	laborer	48	"
K	Guggenheim Minnie–†	65	at home	92	"
L	Santo Edward	65	seaman	40	"
M	Storms Juanita–†	65	housewife	32	"
N	Moore Charles	67	U S A	30	"
O	Moore Delia–†	67	housewife	60	"
P	Moore Richard	67	seaman	25	"
S	Cederland Blanche–†	69	bookkeeper	60	"
T	Hawley George H	69	dentist	73	"
U	Hawley Hetty R–†	69	housewife	71	"
V	Augusta Joseph	71	technician	24	"
W	Augusta Teresa–†	71	housewife	25	"
X	DeFilippo Dorothy–†	71	"	21	"
Y	DeFilippo Leopoldo	71	roofer	26	"
Z	Andrews Elazine–†	73	stitcher	50	"
	547				
A	Johnson Eileen B–†	73	housewife	49	"
B	Johnson Joseph S	73	porter	51	"

Page.	Letter.	Full Name.	Residence, Jan. 1, 1952.	Occupation.	Supposed Age.	Reported Residence, Jan. 1, 1951. Street and Number.

Walnut Avenue—Continued

C	Treadway Mary–†	73	housewife	32	here
D	Hensley Marion A–†	76	"	48	"
E	Gordon Cecile–†	76	secretary	25	"
F	Gordon Harry L	76	manager	28	"
G	Blackman Ora–†	76	finisher	59	"
H	McMillan Daniel	78	postal clerk	45	"
K	McMillan Josephine–†	78	stitcher	40	"
L	Harris Arthur	78	postal clerk	60	"
M	Harris Susan–†	78	housewife	58	"
N	Fenner Frances–†	78	clerk	35	"
O	*Stedman Cyril C	78	engineer	60	"
P	Stedman Phyllis B–†	78	clerk	60	"
R	Molineux Hilda–†	81	housewife	53	"
S	Molineux Walter P	81	salesman	51	"
T	Chappelle Lenora–†	89	housewife	61	"
U	Davis Helen–†	89	"	40	"
V	Davis Norris G	89	mortician	40	"
W	Davis Rosa–†	89	housewife	65	"
X	Davis Stephen H	89	teacher	40	"
Y	Howard Richard	89	mortician	29	"
Z	Follen Anna R–†	99	at home	75	"
	548				
A	Follen Mary B–†	99	at home	79	"
B	White Alma–†	101	cleaner	35	23 Rockland
C	White Freeland L–†	101	operator	22	50 Camden
D	White George H	101	machinist	33	23 Rockland
E	White Warren L	101	washer	25	50 Camden
F	Cannady Ora–†	103	bookkeeper	55	here
G	Clarke William J	103	porter	53	"
H	Clarke Elizabeth A–†	103	housewife	45	"
K	Smith Bernice T–†	105	"	30	"
L	Smith Catherine–†	105	"	51	"
M	Smith James W	105	machinist	32	"
N	Erquhart Lee	109	cook	51	"
O	Santos Domingo	109	laborer	28	"
P	Santos Elizabeth M–†	109	housewife	21	"
R	Taylor Ethel–†	109	attendant	49	"
S	Walker Alfred J	109	operator	31	"
T	Walker Willie Belle–†	109	housewife	25	"

Page.	Letter.	Full Name.	Residence, Jan. 1, 1952.	Occupation.	Supposed Age.	Reported Residence, Jan. 1, 1951. Street and Number.

Warren Street

U	Calderwood Edward A	219	physician	73	here
V	Calderwood George C	219	U S N	37	"
W	Calderwood Hope C–†	219	housewife	69	"
X	Calderwood Patricia B–†	219	"	34	"
Y	Hogarty Anna–†	221	cleaner	61	"
Z	Hogarty Marie A–†	221	clerk	37	"
	549				
A	Crafts Robert	221	messenger	26	"
B	McLure Louise–†	221	matron	56	"
C	Kelly Mary A–†	221	nurse	52	"
D	O'Shea Bessie L–†	221	housewife	48	"
E	O'Shea John T	221	carpenter	61	"
F	Lyons Catherine G–†	223	cleaner	57	"
G	Lyons Henry J	223	plumber	64	"
H	Clogston Mary H–†	223	housewife	72	"
K	Clogston Ralph W	223	retired	74	"
L	Forrest Ann T–†	223	housewife	33	"
M	Forrest Gordon G	223	chauffeur	36	"
N	Keljikian Flora Z–†	231	housewife	73	"
O	Paretchan George P	231	clerk	50	"
P	Paretchan Koren A	231	pharmacist	46	"
R	*Paretchan Takonki–†	231	housewife	82	"
S	Paretchan Veronica–†	231	"	41	"
T	Arbronski Walter	233	retired	65	"
U	Bloom Ida–†	233	housewife	55	"
V	Bloom Leo	233	laborer	29	"
W	Clancy Patrick	233	"	57	"
X	Cohen Adrian	233	baker	28	"
Y	Husk Ellis W	233	janitor	55	"
Z	McDonald Patrick	233	retired	65	"
	550				
A	Nemensky Joseph	233	laborer	55	"
B	Rakoski Henry J	233	U S N	27	"
C	Rakoski Phyllis H–†	233	housekeeper	63	"
D	Rakoski Stanley	233	retired	75	"
E	Roger Edmont	233	laborer	41	"
F	Powell Gerald	239	U S A	26	"
G	Powell Winifred–†	239	clerk	25	"
H	Curwood Sarah–†	239	teacher	35	"
K	Pough Fitchture–†	239	assembler	22	"

Page.	Letter.	Full Name.	Residence, Jan. 1, 1952.	Occupation.	Supposed Age.	Reported Residence, Jan. 1, 1951. Street and Number.

Warren Street—Continued

L	McCant Willie M–†	239	domestic	26	here
M	Bradley Willie M–†	241	beautician	28	93 Elmwood
N	Nelson John P	241	retired	72	here
O	Johnson Virginia–†	241	domestic	52	"
P	Elay Hazel–†	241	clerk	20	"
R	Jacks Ethel–†	241	housewife	27	"
S	Stokes Laura–†	241	"	39	"
T	Devine Edna M–†	249	secretary	20	187 Hunt'n av
U	Devine John P	249	laborer	28	215 Columbia rd
V	Merrifield Louise–†	249	housewife	67	here
W	Nicholson Kathleen–†	249	clerk	53	"
X	O'Brien Catherine–†	249	"	36	"
Y	Thistle Marie–†	249	"	35	"
Z	Norton Esther–†	249	housewife	30	"
	551				
A	Norton Joseph	249	packer	31	"
B	Bride Irene H–†	255	supervisor	53	"
C	Whynot Alice–†	255	housewife	22	36 Julian
D	Whynot David	255	laborer	23	132 Castle
E	Harmon Eugenia C–†	255	nurse	22	here
F	Harmon Mabel G–†	255	housewife	65	"
G	Harmon Walter H	255	mechanic	55	"
H	Henkin Samuel	255	laborer	56	"
K	Breslin Frederick J	257	clerk	24	"
L	Burchell Margaret M–†	257	nurse	64	"
M	*Homsi Mary–†	257	housewife	40	"
W	Anderson Gordon M	277	bookkeeper	27	"
X	*Burns Anna–†	277	housewife	66	"
Z	Wagner George	281	chef	32	"
	552				
A	Wagner Mildred–†	281	clerk	32	"
B	Grindall Richard W	281	"	68	"
C	Grindall Susan E–†	281	housewife	57	"
D	Nickerson Carclyn S–†	281	clerk	21	"
E	Hall Daniel	283	presser	24	"
F	Warner Alfred H	283	retired	68	"
K	Doucette Eugene	283	pipefitter	32	"
L	Doucette Tina–†	283	housewife	63	"
G	Ford Minnie F–†	283	"	64	"
H	Ford Philip S	283	porter	61	"
M	Lee Thyn You	283A	laundryman	36	"

Page.	Letter.	Full Name.	Residence, Jan. 1, 1952.	Occupation.	Supposed Age.	Reported Residence, Jan. 1, 1951. Street and Number.

Warren Street—Continued

N	Desaletts Earl	285	laborer	26	here
O	Gillis Dougal	285	retired	68	"
P	Jackson Sylvia E–†	285	housekeeper	64	"
R	LaFluer Alex	285	retired	67	"
S	Landrigan William	285	"	69	"
T	McLellan Daniel	285	"	71	"
U	Merrick Floyd	285	roofer	33	"
V	Sullivan Timothy	285	retired	70	"
W	Crugans Ernest	287	waiter	24	"
X	Crugans Madeline–†	287	counter girl	34	"
Y	Cunningham Joseph	287	laborer	44	Randolph
Z	Denehey Patrick	287	chauffeur	50	here
	553				
A	*McInnis John A	287	roofer	46	"
B	Mitchell Florence–†	287	at home	78	"

Ward 12—Precinct 6

CITY OF BOSTON

LIST OF RESIDENTS
20 YEARS OF AGE AND OVER

NON-CITIZENS INDICATED BY [*]
FEMALES INDICATED BY [†]

AS OF

JANUARY 1, 1952

THOMAS F. SULLIVAN, *Chairman*
GERTRUDE A. PFAU, *Secretary*
JOSEPH RUSSO
J. JOSEPH CONNORS
EVERETT R. PROUT
Listing Board.

CITY OF BOSTON PRINTING DEPARTMENT

Page.	Letter.	Full Name.	Residence, Jan. 1, 1952.	Occupation.	Supposed Age.	Reported Residence, Jan. 1, 1951. Street and Number.

600

Bainbridge Street

A	Belcher Agnes J–†	51	housewife	66	here
B	Belcher Mary E–†	51	artist	24	"
C	Belcher Thomas J	51	retired	67	"
D	Hickey John P	51	machinist	20	"
E	Regan John J	51	retired	72	"
F	Regan Mary V–†	51	teacher	68	"
G	Regan Thomas P	51	gasfitter	65	"
H	Gately John J	51	laborer	40	"
K	Gately John J	51	retired	72	"
L	West Kenneth P	51	agent	35	New Jersey
M	West Mary G–†	51	housewife	30	"
N	Mayo Mann C	53	porter	40	here
[1]N	Mayo Nuna W–†	53	housewife	30	"
O	Slade Rose M–†	53	laundress	23	New Jersey
P	Watkins Eula M–†	53	housewife	25	here
R	Watkins Leon M	53	machinist	27	"
S	Brewster Arlene–†	53	clerk	24	"
T	Brewster George H	53	inspector	28	"
U	Douglas Maria–†	55	housewife	26	"
V	Douglas Orderson	55	custodian	54	"
W	Gilley Ethel–†	55	stitcher	25	207 Quincy
X	Gilley Joseph	55	chauffeur	26	207 "
Y	Mathis Nell–†	55	stitcher	22	207 "
Z	Shallow Mary Z–†	55	manager	55	here

601

A	Mathieson John	59	laborer	60	"
B	Moran Ethel–†	59	secretary	34	"
C	Moran John L	59	laborer	61	"
D	Moran Minnie S–†	59	housewife	56	"
E	Silvera Barbara L–†	59	secretary	33	"
F	Silvera Hector A	59	presser	40	Cambridge
G	Silvera Kenneth F	59	engineer	42	here
H	Hayes Bernett	59	student	27	"
K	Silvera Ruth P–†	59	stitcher	40	"
L	Barry Ann–†	61	at home	47	"
M	Carplok Alfred	61	engineer	27	"
N	Carplok Dolores–†	61	housewife	22	"
O	Kaplan Benjamin	61	electrician	55	"
P	Kaplan Mary–†	61	housewife	48	"
R	Perlin Edward	61	retired	73	"

Page.	Letter.	Full Name.	Residence, Jan. 1, 1952.	Occupation.	Supposed Age.	Reported Residence, Jan. 1, 1951. Street and Number.

Bainbridge Street—Continued

S	Perlin Fannie–†	61	housewife	74	here	
T	Curley Lena M–†	61	"	69	"	
U	Williams Theresa–†	63	typist	37	"	
V	Williams Walter E	63	U S A F	22	"	
W	Williams Walter E	63	janitor	45	"	
X	Parker Earl	63	retired	80	"	
Y	Waters Albert	63	mechanic	45	"	
Z	Mathews Bessie–†	65	housewife	47	60	Camden
	602					
A	Mathews Dorothy L–†	65	clerk	28	60	"
B	Mathews William A	65	technician	31	60	"
C	Brown Lillian F–†	65	housewife	43	43	Bower
D	Brown Ralph F	65	laborer	43	43	"
E	Ormsby Ernest E	65	painter	56	here	
F	O'Brien James L	67	retired	71	"	
G	O'Brien Louise F–†	67	stitcher	59	"	
H	Brandos Adrian	67	letter carrier	22	"	
K	Brandos Irene R–†	67	laborer	22	"	
L	Lipsett Mary M–†	67	housewife	49	"	
M	Lipsett Robert W	67	proprietor	54	"	
N	Fisher Lillian–†	69	operator	37	"	
O	Hanscom Marie–†	69	"	51	"	
P	Sarofeen Danbar–†	69	housewife	59	"	
R	Sarofeen Joseph J	69	barber	67	"	
S	Younis Phyllis–†	69	at home	42	"	
T	Dow Elmer M	73	conductor	69	"	
U	Dow Minnie A–†	73	housewife	74	"	
V	Brown Henry	81	operator	24	3	Galena
W	Daniels Leroy	81	U S A	31	Everett	
X	Daniels Madeline–†	81	housewife	27	"	
Y	Mallory Anna–†	81	"	50	here	
Z	Mallory Percy	81	porter	56	"	
	603					
A	Middleton Holmes	81	"	48	"	
B	Robinson Mabel–†	81	cook	70	"	

Bower Street

C	Elliott Augusta–†	103	at home	70	here
D	Elliott Moses	103	clerk	69	"
E	Douglas Albert	103	laborer	56	"

Page.	Letter.	Full Name.	Residence, Jan. 1, 1952.	Occupation.	Supposed Age.	Reported Residence, Jan. 1, 1951. Street and Number.

Bower Street—Continued

	F	Douglas Ethel–†	103	at home	52	here
	G	Shearrion Muriel–†	103	housewife	23	16 Gertrose
	K	Bottigeri Julia–†	107	"	42	10 Decatur
	L	Bottigeri Santo	107	salesman	31	10 "
	M	Dias Manuel	107	laborer	47	10 "
	N	*Dias Mary S–†	107	at home	72	10 "
	O	Sisco Florence–†	107	housewife	27	here
	P	Leonard John E	109	retired	69	"
	R	Bowling Frances–†	109	laundress	42	"
	S	Johnson Lewis	109	musician	65	"
	T	Johnson Viola–†	109	housewife	47	"
	U	Carrington Mary B–†	111	"	31	"
	V	Carrington Melrose T	111	designer	43	"
	W	Johnson Hattie L–†	111	domestic	62	"
	X	Lumpkins Geavanne–†	111	clerk	21	"
	Y	Lumpkins Nancy–†	111	housewife	58	"
	Z	Medley Charlotte–†	111	operator	32	"
		604				
	A	Dixon Cordelia–†	111	domestic	54	"
	B	Entzminger Daisy–†	113	housewife	28	"
	C	Entzminger Fred	113	laborer	32	"
	D	Alston Cora–†	113	operator	50	"
	E	Anderson Portia–†	113	stitcher	56	"
	F	Cox Gerald C	115	messenger	41	"
	G	Cox Henrietta–†	115	housewife	34	"
	H	Adams Lillian J–†	115	"	35	"
	K	Adams Percival A	115	socialwkr	40	"
	L	Johnson Elizabeth–†	115	housewife	54	"
	M	Morton James A	115	laborer	45	"
	N	Parson James H	115	clerk	28	"
	O	Mitchell Mattie–†	117	housewife	34	"
	P	Mitchell Walter	117	clerk	33	"
	R	Cradle Henry W	117	cook	47	"
	S	Smith Emanuel	117	laborer	31	"
	T	Mott Elizabeth–†	117	housewife	40	"
	U	Edwards James	125	laborer	30	"
	V	Edwards Rita–†	125	laundress	21	"
	W	Forest Henry	125	U S N	29	"
	X	Forest Rebecca–†	125	housewife	27	"
	Y	Gass Albert	125	porter	40	New York
	Z	Gass Mae–†	125	housewife	35	"

Page.	Letter.	Full Name.	Residence, Jan. 1, 1952.	Occupation.	Supposed Age.	Reported Residence, Jan. 1, 1951. Street and Number.
		605				
		Bower Street—Continued				
	A	Arnold Chester L	127	dispatcher	28	1 Edgewood pk
	B	Arnold Delores–†	127	finisher	22	1 "
	C	Arnold George	127	shipper	30	49 Humboldt av
	D	Garrison Nettie–†	127	at home	87	108 Harrishof
	E	Walker Alfred	127	maintenance	54	49 Humboldt av
	F	Walker Grace–†	127	housewife	48	49 "
	G	Moody Geneva–†	129	"	36	24 Rutland sq
	H	Moody John A	129	operator	41	24 "
	K	Valentine Edith–†	129	housewife	23	here
	L	Goode Mark A	131	clerk	25	"
	M	Goods Maxine F–†	131	stitcher	30	"
		Dale Street				
	N	Bond Alma–†	17	cleaner	40	here
	O	Haley Martha–†	17	housewife	60	"
	P	Haley Mason	17	cleaner	66	"
	R	Dixon Fanny–†	17	housewife	54	"
	S	Dixon Forest	17	laborer	53	"
	T	Kilpatrick Arthur	19	chauffeur	58	"
	U	Kilpatrick Mary–†	19	housewife	55	"
	V	Powers Doris E–†	19	"	52	"
	W	Powers John J	19	inspector	67	"
	X	Powers Mary F–†	19	typist	21	"
	Y	Evans Robert	21	laborer	23	4 Way pl
	Z	Cameron Helen–†	21	housewife	33	here
		606				
	A	Ginan Earl	21	announcer	32	"
	B	Ginan Edith–†	21	housewife	60	"
	C	Ginan John	21	accountant	31	"
	E	Bowell Joseph	23	carpenter	78	"
	F	Chipman Mary C–†	23	housewife	82	"
	G	Powers James	23	fisherman	46	"
	H	Powers Julia–†	23	housewife	36	"
	K	Burns Florence–†	25	"	55	"
	L	Burns Lester	25	clerk	20	"
	M	Force John	25	laborer	23	"
	N	Satchell Edward	25	clerk	25	"
	O	Satchell Mary–†	25	laundrywkr	49	"
	P	Haynes May–†	25	housewife	47	93 Mozart

Page.	Letter.	Full Name.	Residence, Jan. 1, 1952.	Occupation.	Supposed Age.	Reported Residence, Jan. 1, 1951. Street and Number.

Dale Street—Continued

R	Caldwell Francis	27	laborer	32	here
S	Caldwell Lillian–†	27	housewife	28	"
T	Lucas Mary–†	27	"	45	"
U	Lucas Robert	27	laborer	22	"
V	Carr Catherine–†	27	housewife	55	"
W	*Kerr John	27	laborer	30	"
X	*Kerr William	27	"	27	"
Y	Daley Florence–†	31	housewife	29	"
Z	Boykins Leola–†	31	"	36	"
	607				
A	Boykins Walter	31	porter	41	"
B	Beasley Marcina–†	33	laundress	27	"
C	Jones Assunta–†		housewife	27	"
D	Jones Harold C	33	entertainer	38	"
E	Smith Loretta–†	33	housewife	33	"
F	Banks Paul	35	laborer	25	"
G	Goode Hester–†	35	housewife	53	"
H	Goode Taswell	35	clerk	51	"
K	Lewis Barbara–†	35	housewife	20	48 Dale
L	Lewis Edward	35	U S A	24	Martha's Vineyard
M	Stubbs Lottie–†	35	laundress	30	here
N	Ship Mabel–†	37	housewife	25	"
O	Siner Johanna–†	37	"	40	"
P	Siner John	37	porter	42	"
R	Estrella Cecelia–†	37	housewife	29	"
S	Conner Ethel–†	37	"	33	"
T	Conner Fred	37	presser	36	"
U	Frye Carroll	39	retired	57	"
V	Thornton Blanche–†	39	operator	56	"
W	Robbins John	39	janitor	47	"
X	Robbins Julia–†	39	housewife	33	"
Y	Cox Thomas	39	barber	24	"
Z	Dugger James	39	janitor	20	"
	608				
A	Parrish Joseph	39	laborer	25	"
B	Parrish Laura–†	39	stitcher	24	"
C	Peters William	39	laborer	55	"
D	Cousens Inez L–†	41	housewife	37	"
E	Cousens Major M	41	engineer	35	"
F	Diggs Blanche–†	41	housewife	60	"
G	Diggs Edward T	41	porter	73	"

Dale Street—Continued

	H	Faulcon Miriam–†	41	secretary	31	here
	K	Williams Joyce–†	41	clerk	38	"
	L	Coppellotti Domenic	43	factorywkr	66	"
	M	DeMarco Joseph	43	salesman	48	"
	N	DeMarco Rose–†	43	housewife	39	"
	O	Elam Louella–†	45	"	25	"
	P	Elam Robert	45	chauffeur	27	"
	R	Hordick Cora–†	45	housewife	67	70 Northfield
	S	Pitts Catherine–†	45	"	47	here
	T	Stowe Louise–†	45	typist	24	"
	U	Bright Arthur W	47	cook	33	"
	V	Douglas Arnold	47	retired	71	"
	W	Douglas Mamie–†	47	housewife	61	"
	X	Haynes Thornton	47	student	22	N Carolina
	Y	Gause Carolyn B–†	47	housewife	48	66 Crawford
	Z	Gause Gerald A	47	U S A	23	66 "
	1Z	Gause James T	47	chauffeur	30	66 "
		609				
	A	Dicks Emma–†	49	housewife	49	here
	B	Dicks Willis	49	carpenter	54	"
	C	Martin Frances–†	50	housewife	29	"
	D	Martin Richard	50	postal clerk	27	"
	E	Roane Lee R	50	clerk	27	89 Waumbeck
	F	Roane Rose M–†	50	housewife	23	Norton
	G	Brown Eleanor–†	51	"	57	here
	H	Brown Herbert	51	fisherman	57	"
	K	Brown Maxwell	51	U S A	23	"
	L	Freeman George A	52	machinist	56	"
	M	Jones Linnie–†	52	stitcher	58	"
	N	Winbush Henry	52	chauffeur	44	"
	O	Winbush Viola–†	52	housewife	42	"
	P	Gillis Sarah–†	53	"	76	"
	R	Goodwin Bertha–†	53	"	34	255 Warren
	S	Goodwin Vincent	53	clerk	36	255 "
	T	Porter Minnie–†	53	housewife	68	here
	U	Horodyski Nikodem L	53	operator	68	"
	V	Horodyski Veronica–†	53	housewife	59	"
	W	*Varenais Andrejs	53	draftsman	36	Sweden
	X	*Varenais Merdza–†	53	housewife	28	"
	Y	Esse Marcia–†	53	"	21	80 Russell
	Z	Esse Marlon	53	operator	22	80 "

Page.	Letter.	Full Name.	Residence, Jan. 1, 1952.	Occupation.	Supposed Age.	Reported Residence, Jan. 1, 1951. Street and Number.

610

Dale Street—Continued

A	Harris Claude	53A	factorywkr	31	33 Clifford
B	Harris Doris–†	53A	housewife	28	33 "
C	Homan Emily M–†	53A	"	64	Maine
D	Homan Harry	53A	cleaner	61	"
E	McDonald John H	53A	switchman	58	here
F	McDonald Leonard C	53A	trimmer	24	26 Cedar
G	McDonald Lucy–†	53A	housewife	58	here
H	MacKenzie Ann–†	53A	"	61	"
K	MacKenzie John	53A	carpenter	73	"
L	Kourouvasilis Ethel–†	53A	housewife	33	"
M	Kourouvasilis Gustave	53A	waiter	37	"
N	Strauss Nettie–†	53A	housewife	50	"
O	Strauss Reuben	53A	salesman	58	"
P	Ellis James T	54	furrier	39	"
R	Thompson Ann M–†	54	housewife	30	"
S	Thompson Winston T	54	laborer	36	"
T	Waters Benjamin	54	"	50	"
U	Waters Marie–†	54	housewife	49	"
V	Christensen Doris–†	rear 54A	"	44	"
W	Christensen Robert	" 54A	student	22	"
X	Christensen William	" 54A	sexton	47	"
Y	Knopp Freda–†	55	housekeeper	48	"
Z	Knopp Max E	55	retired	76	"

611

A	Papadonis Mary–†	55	housewife	30	"
B	Papadonis Nicholas J	55	beautician	33	"
C	Brown Avis–†	55	housewife	34	"
D	Brown James H	55	salesman	31	"
E	Economo Ethel–†	55	housewife	31	"
F	Economo Nicholas	55	beautician	29	"
G	Moraites Ann–†	55	housewife	26	"
H	Moraites Spiro	55	student	28	"
K	Gouzoules Agnes–†	56	housewife	66	"
L	Gouzoules Josie–†	56	teacher	21	"
M	Gouzoules Louis	56	retired	67	"
N	Gouzoules Penny–†	56	secretary	39	"
O	Wilson Daniel F	70	cleaner	39	"
P	Wilson Madeline–†	70	housewife	35	"
R	Holmes Amy–†	70	"	65	"
S	Holmes Benjamin	70	porter	69	"

Page.	Letter.	Full Name.	Residence, Jan. 1, 1952.	Occupation.	Supposed Age.	Reported Residence, Jan. 1, 1951. Street and Number.

Dale Street—Continued

T	Williams Edward	70	laborer	52	here
U	Williams Maizie–†	70	housewife	50	"
V	Little Grace–†	72	"	58	"
W	Little Sarah–†	72	"	60	"
X	Collins Ella–†	72	"	38	"
Y	Collins Kenneth	72	watchman	37	"
Z	McNear Harley	72	carpenter	40	"
	612				
A	Bailey Helen–†	74	clerk	37	"
B	Howard Joseph	74	mechanic	37	"
C	Jackson Florence W–†	74	housewife	67	1 Abbotsford
D	McKenzie Leila–†	74	"	65	here
E	Talbot Joseph	74	porter	49	"

Elmore Street

F	Smith Mabel–†	24	housewife	53	here
G	Smith Milton	24	porter	64	"
H	Daly Ethel–†	48	secretary	40	"
K	Daly Florence E–†	48	teacher	45	"
L	Daly Helen N–†	48	designer	67	"
M	Daly Julia–†	48	nurse	69	"
N	Daly Mary A–†	48	clerk	65	"
O	Gross Robert	50	"	32	94 Cabot
P	Horner Louis	50	laborer	41	32 Codman pk
R	Horner Winifred–†	50	housewife	41	32 "
S	Kenney Francis R	50	salesman	38	534 Col av
T	Kenney Mary A–†	50	housewife	37	534 "

Harold Street

U	Bell Albert	5	janitor	34	here
V	Bell Lauretta–†	5	housekeeper	65	"
W	Bell Ruby–†	5	housewife	25	"
X	Bell Thelma–†	5	maid	24	"
Y	Washington Alice–†	5	housewife	38	"
Z	Washington Francis	5	operator	23	"
	613				
A	Washington Francis	5	laborer	43	"
B	Kelley Alexander	7	salesman	37	"
C	Kelley E Louise–†	7	factorywkr	68	"

Page.	Letter.	Full Name.	Residence, Jan. 1, 1952.	Occupation.	Supposed Age.	Reported Residence, Jan. 1, 1951. Street and Number.

Harold Street—Continued

D	Kagno Rachel–†	7	housewife	67	here
E	Neckes Anne–†	7	secretary	35	"
F	Neckes Sydney S	7	merchant	37	"
H	Gilbert Elise–†	9	nurse	37	"
K	Gilbert Elisha	9	janitor	33	"
L	Washington Elizabeth–†	9	operator	36	"
M	Washington Eugene	9	porter	24	Pennsylvania
N	Washington Samuel	9	laborer	40	here
O	Weaver Elsie–†	9	domestic	35	"
P	Weaver Jessie M–†	9	housewife	28	"
R	Weaver Robert	9	clergyman	33	"
S	D'Entremont David	17	retired	71	"
T	D'Entremont Gertrude–†	17	at home	48	"
U	Wolf Sidney	17	electrician	32	"
V	Wolf Louis	17	foreman	52	"
W	England Amy–†	17	clerk	47	"
X	England Theodore A	17	porter	45	"
Y	White Dorothy–†	21	stitcher	21	"
Z	White Hannah–†	21	at home	81	"
	614				
A	Thomas Dorothy–†	21	housewife	40	"
B	Thomas Emma L–†	21	at home	65	"
C	Thomas Henry	21	electrician	41	"
D	Parks Irene–†	21	clerk	36	"
E	Parks James	21	"	39	"
F	Curington George	23	machinist	44	"
G	VanLangingham Bernice–†	23	housewife	36	"
H	VanLangingham Robert	23	clerk	40	"
K	Billups Lillian–†	23	housewife	75	"
L	Bean Annie I–†	27	domestic	68	"
M	Bean Cornelia A–†	27	housewife	26	"
N	Bean Lionel S	27	waiter	26	"
O	Johnson Mattie–†	27	domestic	55	"
P	McCall Caroleasa–†	27	housewife	41	"
R	McCullough Carolisa–†	29	"	41	"
S	McCullough Cazetta–†	29	packer	28	"
T	McCullough Eural	29	laborer	60	"
U	McCullough Simon	29	clerk	25	"
V	Hazzard Eva–†	29	housewife	37	"
W	Hazzard John	29	chauffeur	41	"
X	Hoose Charles	29	U S N	20	"

Page.	Letter.	Full Name.	Residence, Jan. 1, 1952.	Occupation.	Supposed Age.	Reported Residence, Jan. 1, 1951. Street and Number.

Harold Street—Continued

Y	Scott Donald A	29	U S A	23	here
Z	Reed George	29	custodian	50	"
	615				
A	Reed Gertrude–†	29	housewife	45	"
B	Holliday Rigby	31	presser	41	"
C	Holliday Sally–†	31	housewife	41	"
D	Pasquale Domenic	31	mechanic	56	"
E	Pasquale Eva R–†	31	teacher	33	"
F	Pasquale Louise–†	31	housewife	56	"
G	Pasquale Phyllis C–†	31	clerk	22	"
H	Terry Florence–†	31	housewife	59	"
K	Daley Elizabeth–†	33	operator	25	"
L	Daley Michael	33	porter	30	"
M	Barlow Alice M–†	33	presser	45	"
N	Barlow Antone D	33	carpenter	48	"
O	Lima Anna F–†	33	at home	65	"
P	Lima Joseph L	33	retired	71	"
R	Beach Alice M–†	35	housewife	34	"
S	Beach Hilton N	35	painter	37	"
T	Monteiro Annie–†	35	housewife	42	"
U	Monteiro Arthur	35	chipper	43	33 Harold
V	Freeman Alice–†	35	nurse	24	Cambridge
W	Smith Aaron	35	clerk	28	here
X	Smith Ann–†	35	"	23	"
Y	Randolph Effie–†	41	seamstress	50	"
Z	Randolph Ralph	41	janitor	65	"
	616				
A	Coles Ethel H–†	43	housewife	58	"
B	Coles William	43	porter	65	"
C	Baker Dayton	43	operator	37	"
D	Baker Thelma–†	43	"	37	"

Humboldt Avenue

E	Storms Alice–†	2	housewife	50	here
F	Storms John	2	laborer	43	"
G	Sweeny Edward	2	clerk	50	"
H	Sweeny Ruth–†	2	housewife	44	"
K	Smith Esther R–†	2	"	48	346 Walnut av
L	Smith Harold S	2	clerk	57	346 "
M	Regal Anna–†	4	housewife	54	here

Page.	Letter.	Full Name.	Residence, Jan. 1, 1952.	Occupation.	Supposed Age.	Reported Residence, Jan. 1, 1951. Street and Number.

Humboldt Avenue—Continued

N	Regal Sidney	4	student	21	here
O	Shapiro Anna–†	4	housewife	23	"
P	Shapiro Harry	4	laborer	25	"
R	Johns Edward	4	"	56	"
S	Johns John	4	clerk	25	"
T	Johns Rita–†	4	housewife	51	"
U	Soars Louis	6	porter	54	31 Hollander
V	Soars Pearl–†	6	housewife	50	31 "
W	Casey Charleen–†	6	"	23	here
X	Casey Edward	6	librarian	38	"
Y	Casey James	6	laborer	36	"
Z	Sandridge Harriett L–†	6	housewife	70	"
	617				
A	Sandridge Justin B	6	musician	50	"
B	Randall Alma–†	8	clerk	22	"
C	Randall Edison	8	U S A	42	"
D	Peters Hazel–†	8	housewife	25	79 Camden
E	Peters Vincent	8	laborer	25	79 "
F	Walfred Lloyd	8	clerk	30	30 Moreland
G	Morrison Hector	8	"	54	here
H	Morrison Virginia–†	8	housewife	39	"
K	McConnell Sarah A–†	10	expediter	49	"
L	Waldron Anne–†	10	teacher	22	"
M	Waldron Anne–†	10	housewife	44	"
N	Waldron Sally B–†	10	student	20	"
O	Brewing Harry S	10	merchant	61	"
P	Brewing Josephine H–†	10	housewife	60	"
R	Brewing Walter L	10	retired	64	"
S	Porter Clara J–†	10	housewife	85	"
T	Hanlon Annabelle–†	10	"	66	"
U	Hanlon John	10	retired	66	"
V	Newton Esther–†	10	housewife	65	"
W	Fewell Merton J	11	laborer	49	"
X	Harding Henry M	11	retired	79	"
Y	Harding Lillian–†	11	housewife	71	"
Z	Nicholls Corabel E–†	12	"	47	"
	618				
A	Nicholls George E	12	machinist	46	"
B	Ames Ida–†	12	at home	70	"
C	Lowe Esther E–†	12	housewife	47	"
D	Lowe Robert E	12	nurse	54	"

Page.	Letter.	Full Name.	Residence, Jan. 1, 1952.	Occupation.	Supposed Age.	Reported Residence, Jan. 1, 1951. Street and Number.

Humboldt Avenue—Continued

E	McCarthy Elizabeth A–†	12	at home	78	here	
F	McNeil George F	12	chemist	46	"	
G	Cordoza Philip	13	laborer	50	"	
H	Reis Jannette–†	13	bookkeeper	21	"	
K	Selczer Anna–†	13	clerk	40	"	
L	Sullivan Eleanor L–†	13	housewife	35	"	
M	Carr Laura–†	15	clerk	50	"	
N	Birt Anne–†	17	housewife	46	"	
O	Birt Louis	17	laborer	48	"	
P	Jackson Inez–†	17	housewife	21	"	
R	Thomas Rose–†	17	"	25	"	
S	Hill Carrie–†	19	presser	40	"	
T	Hill Harold	19	custodian	46	"	
U	Marshall Carrie–†	19	housewife	77	"	
V	Marshall John	19	laborer	37	"	
W	Soso Randolph	21	"	68	"	
X	Chase Mamie–†	23	housewife	66	"	
Z	Fannon Herbert	27	chef	53	"	
	619					
A	Fannon Theresa–†	27	housewife	54	"	
B	Dickson John	29	laborer	55	"	
C	Dickson Mary–†	29	housewife	52	"	
D	Adams Lawrence	29	U S A	25	1026	Tremont
E	Adams Phyllis–†	29	housewife	48	1026	"
F	Adams Seth	29	chauffeur	54	1026	"
G	Bynes Godfrey	29	laborer	22	2240	Wash'n
H	Bynes John	29	U S A	52	2240	"
K	Bynes Margaret–†	29	housewife	45	2240	"
M	Wright Alverine–†	31	"	52	here	
N	Wright Freeman	31	musician	28	"	
O	Mathews Dorothy E–†	31	housewife	45	"	
P	Mathews John D	31	laborer	46	"	
R	Williams Dorothy F–†	31	housewife	21	23	Bainbridge
S	Williams Percy	31	printer	21	23	"
T	Spencer Edward	31	laborer	68	here	
U	Spencer Jenny–†	31	housewife	64	"	
V	Potter Dorothea–†	32	"	46	"	
W	Potter Rosetta–†	32	stitcher	21	"	
X	Dogan Ruth–†	32	maid	43	"	
Y	Howard Allen	32	laborer	44	"	
Z	Howard Mary–†	32	housewife	41	"	

Page.	Letter.	Full Name.	Residence, Jan. 1, 1952.	Occupation.	Supposed Age.	Reported Residence, Jan. 1, 1951. Street and Number.
		620				
		Humboldt Avenue—Continued				
	A	Brown Delia–†	32A	housewife	61	here
	B	Brown Harold	32A	laborer	63	"
	C	Farrell Dorothy–†	32A	housewife	63	"
	D	Farrell William	32A	baker	63	"
	F	Price Mattie–†	33	housewife	66	"
	G	Watkins Ethel–†	33	clerk	39	"
	H	Watkins Peril	33	laborer	40	"
	K	Dunbar Henry	33	clerk	50	"
	L	Dunbar Victoria–†	33	housewife	48	"
	N	Everett Enid C–†	35	"	34	"
	O	Everett Henry A	35	retired	67	"
	P	Betts Dorothy E–†	35	housewife	56	"
	R	Johnson James B	35	porter	39	29 Humboldt av
	S	Johnson Julia F–†	35	housewife	45	29 "
	T	McDade Frances–†	35	domestic	45	29 "
	V	Wattley Margaret–†	37	housewife	58	here
	W	Green Isabel–†	37	clerk	21	"
	X	Jones Lacy–†	37	housewife	42	"
	Y	Jones Melvin	37	laborer	52	"
	Z	Dean Elizabeth–†	37	stitcher	26	"
		621				
	A	Tate Ellen S–†	37	housewife	33	"
	B	Tate Robert C	37	electrician	36	"
	C	Mitchell Charles	41	grinder	25	Lynn
	D	Mitchell Louise–†	41	housewife	23	"
		Kensington Street				
	E	Bronchuck Anna–†	2	at home	58	here
	F	Bronchuck Peter	2	student	22	"
	G	Gorosh Miram	2	laborer	56	"
	H	Wilkins Andrew	2	"	22	"
	K	Wilkins Herbert U	2	chauffeur	33	"
	L	Wilkins Mary–†	2	housewife	60	"
	M	Wilkins Thomas W	2	student	25	"
	N	Reilly John J	2	laborer	25	"
	O	Reilly John J	2	shipper	58	"
	P	Reilly Mary–†	2	housewife	58	"
	R	Reilly Mary W–†	2	stenographer	24	"

Page.	Letter.	Full Name.	Residence, Jan. 1, 1952.	Occupation.	Supposed Age.	Reported Residence, Jan. 1, 1951. Street and Number.

Kensington Street—Continued

S	Reilly Rita H–†	2	stenographer	22	here
T	Young Lloyd	4	laborer	46	"
U	Young Ophelia–†	4	housewife	34	"
V	Kimball Florence–†	4	clerk	48	"
W	Young Cecilia–†	4	laundress	38	"
X	Young Nelson	4	laborer	36	"
Y	Finch Myrtle–†	6	housewife	29	"
Z	Lewis Beatrice–†	6	"	34	"
	622				
A	Lewis George	6	plumber	50	"
B	Wallace Eva–†	6	housewife	26	"
C	Wigfall Lillian–†	6	"	23	"
D	Wigfall Samuel	6	U S A	25	"
E	Anderson Katherine–†	8	housewife	37	"
F	Anderson Ruth–†	8	waitress	42	"
G	Weiland Francis	8	laborer	36	"
H	Jones Henry	10	attendant	32	"
K	Jones Lovie–†	10	operator	30	"
L	Corrigan James	10	fireman	27	"
M	Corrigan Marie E–†	10	housewife	52	"
N	DeLong Eileen–†	10	"	36	"
O	DeLong Frank	10	foreman	40	"
P	Bersin John	12	carpenter	58	"
R	Bersin Leontina–†	12	housewife	53	"
S	Kaloper Alfonso	12	laborer	48	"
T	Howard Maude–†	12	at home	74	"
U	Shedd Mary–†	12	clerk	32	"
V	Shedd Robert	12	salesman	34	"
W	Cushing William	14	U S A	22	"
X	Maloney Stella–†	14	housewife	40	"
Y	Maloney Thomas J	14	chauffeur	30	"
Z	Lane Rose D–†	14	clerk	38	"
	623				
A	Gomez Janet–†	14	nurse	35	"
B	Hartwood Anita–†	14	"	22	"
C	Boyd Gilbert	16	laborer	27	"
D	Cisco Dorothy–†	16	presser	46	"
E	Cisco Leon	16	"	52	"
F	O'Neil John	16	retired	74	"
G	Boos Eleanor–†	16	clerk	30	"
H	Boos Fritz	16	retired	70	"

Page.	Letter.	Full Name.	Residence, Jan. 1, 1952.	Occupation.	Supposed Age.	Reported Residence, Jan. 1, 1951. Street and Number.

Kensington Street—Continued

K	Boos Mary–†	16	housewife	61	here
L	Boos Ralph	16	clerk	27	"
M	Harley Lillian–†	16	"	35	"

Laurel Street

N	Middleton Joseph	3	laborer	55	here
O	Middleton Leota–†	3	housewife	51	"
P	Christmas Clyde	3	welder	27	"
R	Christmas Susie–†	3	housewife	53	"
S	Gray Lola H–†	3	"	74	"
T	Pickett Lois–†	3	dietitian	28	"
U	Richardson Elsie F–†	3	clerk	50	"
V	Parks William	9	"	35	Cambridge
W	Wallace Margaret–†	9	nurse	33	9 Sherman
X	Goode Edward	9	welder	32	here
Y	Goode Sadie–†	9	housewife	37	"
Z	Davis John A	13	machinist	29	"
	624				
A	Davis John A	13	"	55	"
B	Davis Lillian G–†	13	housewife	52	"
C	Davis Mary R–†	13	technician	31	"
D	Davis William M	13	laborer	33	California
E	Asbury Elizabeth G–†	13	secretary	33	here
F	Simmons Alec	17	porter	40	"
G	Simmons Mary–†	17	housewife	32	"
H	Baldwin Annie–†	17	"	47	"
K	Baldwin Edward	17	welder	44	"
L	Baldwin Ethel–†	17	domestic	42	"
M	Krenn Mathias	19	seaman	29	"
N	Krenn Ruth–†	19	nurse	33	"
O	Rodrick Emma–†	19	secretary	28	"
P	Fasnacht Lorraine–†	19	clerk	27	"
R	Greenough Herman	19	painter	56	265 Dudley
S	Littlefield Harry	19	retired	70	here
T	McLaughlin Jennie–†	19	housewife	65	"
U	Quigley Hazel–†	19	clerk	26	"
V	Cook Inez–†	21	cleaner	37	"
W	Philips Joel	21	packer	35	"
X	Philips Margaret–†	21	housewife	33	"
Y	Wade Annie–†	21	"	58	Tennessee

Page.	Letter.	Full Name.	Residence, Jan. 1, 1952.	Occupation.	Supposed Age.	Reported Residence, Jan. 1, 1951. Street and Number.

Laurel Street —Continued

Z	Britt Ida–†	25	housewife	27	here
	625				
A	Britt Rubin	25	laborer	30	"
B	Collins Florence–†	25	laundress	33	"
C	Collins John J	25	bartender	37	"
D	Hodges Edward	27	shipper	30	Cambridge
E	Williams Walter	27	retired	62	90 Humboldt av
F	Gombs Annie–†	27	housewife	24	62 Catawba
G	Gombs Frank	27	chauffeur	34	62 "
H	Joyner John A	29	laborer	27	Worcester
K	Joyner Sarah R–†	29	housewife	22	"
L	Reynolds Winifred–†	29	"	44	29 Harold
M	Lawson Helen–†	29	"	30	here
N	Lawson Telmus	29	laborer	31	"
O	Cobb Alvin	31	welder	44	"
P	Cobb Andrew	31	laborer	25	"
R	Cobb Delores–†	31	secretary	21	"
S	Cobb Odessa–†	31	housewife	43	"
T	Cummings George	31	student	28	"
U	Cummings Minnie–†	31	housewife	25	"

Mayfair Street

V	Bingham Mary–†	7	clerk	34	here
W	Bingham William	7	U S A	30	"
X	Hill Laura–†	7	housewife	26	Wisconsin
Y	Hill William	7	U S A	27	here
Z	Jackson Fannie–†	7	housewife	50	"
	626				
A	Weiner Anne–†	8	"	30	"
B	Weiner Joseph K	8	collector	33	"
C	Weiner Esther–†	8	housewife	66	"
D	Weiner Irving K	8	operator	26	"
E	Weiner Samuel K	8	retired	67	"
F	Clancy Mary A–†	8	at home	83	"
G	Lyons John V	8	U S A	27	"
H	Lyons Sally–†	8	maid	55	"
K	Craig Charles H	9	painter	57	"
L	Craig Grace–†	9	housewife	55	"
M	Small Dorothy–†	9	"	33	"
N	Small Egbert	9	mechanic	33	"

Mayfair Street—Continued

o	Contino Rosa–†	10	at home	80	here
p	Sardano Mary–†	10	clerk	46	"
r	Sardano Nicola	10	merchant	56	"
s	Sardano Richard	10	laborer	21	"
t	Sardano Virginia–†	10	housewife	21	"
u	Halley Norma–†	10	nurse	22	"
v	Halley William	10	mechanic	24	"
w	Elvin Gustave	11	cementwkr	34	"
x	Elvin Loretta–†	11	housewife	34	"
y	Lunn Arthur J	12	salesman	39	"
z	*Lunn Edith–†	12	waitress	36	"
	627				
a	*Lloyd Madge–†	12	housewife	32	"
b	Lloyd Thomas	12	laborer	41	"
c	Callender Constance–†	14	WAC	22	"
d	Callender Hilary	14	laborer	23	"
e	Callender Hilary	14	"	45	"
f	Callender Mabel–†	14	housewife	53	"
g	Robins Morris	15	plumber	45	"
h	Robins Sonia–†	15	housewife	40	"
k	Sullivan Evelyn–†	15	clerk	35	"
l	Sullivan James	15	laborer	27	"
m	Sullivan Joseph	15	U S A	24	"
n	Sullivan Lawrence P	15	clerk	59	"
o	Sullivan Rosanna–†	15	housewife	54	"
p	Sullivan Theresa–†	15	clerk	20	"
r	Lind Mary A–†	16	housewife	56	"
s	Lind Walter M	16	printer	47	"
t	Levine Sally–†	16	housewife	48	"
u	Levine Sarah–†	16	at home	77	"
v	Cottrell Carolyn F–†	17	"	76	"
w	Cottrell Charles T	17	retired	82	"
x	Kenney Anne L–†	18	statistician	37	"
y	Kenney Margaret L–†	18	at home	45	"
z	Urbanovitch John	19	retired	56	"
	628				
a	Urbanovitch Peter	19	porter	60	"
b	Blomquist Leokadia–†	19	clerk	35	"
c	Gird Stanley	19	laborer	66	"
d	Lee James K	19	U S N	24	"
e	Lee Lorraine G–†	19	housewife	21	"

Page.	Letter.	Full Name.	Residence, Jan. 1, 1952.	Occupation.	Supposed Age.	Reported Residence, Jan. 1, 1951. Street and Number.

Mayfair Street—Continued

F	Woitkiewicz Helen A–†	19	cleaner	35	here
G	Cruz Evelyn B–†	20	typist	23	"
H	Cruz Frank L	20	laborer	30	"
K	Stone Arthur P	20	chauffeur	20	"
L	Stone Bessie B–†	20	housewife	44	"
M	Stone Robert L	20	U S A	21	"
N	Stone Robert L	20	clergyman	59	"
O	Forsythe Marie H–†	21	housewife	34	"
P	Barlow Constance L–†	22	operator	25	"
R	Barlow Lewis J	22	clerk	46	209 Walnut av
S	Barlow Ruth–†	22	housewife	45	209 "
T	Chartier Arthur A	24	student	24	here
U	Chartier Henry A	24	machinist	50	"
V	Chartier Louise H–†	24	stitcher	48	"
W	Chartier Robert H	24	U S A	22	"

Mills Street

X	Washington Mary G–†	2	housewife	74	here
Y	Washington Samuel	2	retired	74	"
Z	Williams Josephine–†	2	clerk	41	"
	629				
A	Crick Ethel–†	3	domestic	67	"
B	Knight Alline–†	3	housewife	37	"
C	Knight Frank	3	factorywkr	35	"
D	Henoriex Ada B–†	4	housewife	54	"
E	*Henoriex Aubrey B	4	mechanic	54	"
F	Herndon Ernest	4	porter	28	"
G	Herndon Louise–†	4	operator	26	"
H	Capers Eltha–†	5	housewife	24	"
K	Foster Vanearle	5	laborer	47	"
L	*Thornton William	5	retired	69	
M	Wright Eurine–†	5	operator	33	"
N	Wright Robert	5	"	36	"
O	Cosby Albert B	6	letter carrier	54	"
P	Cosby Mildred C–†	6	housewife	34	"
R	Daughtry Margaret–†	6	factorywkr	43	"
S	Daughtry Paul	6	porter	40	"
T	Anderson William	7	retired	72	"
U	Trapp Charles S	8	porter	70	"
V	Trapp Nannie E–†	8	housewife	65	"

Page.	Letter.	Full Name.	Residence, Jan. 1, 1952.	Occupation.	Supposed Age.	Reported Residence, Jan. 1, 1951. Street and Number.

Mills Street—Continued

W	Byrd Eleanor–†	8	operator	38	here
X	Doyle Anna E–†	9	housewife	79	"
Y	Doyle Edward C	9	printer	40	"
Z	Doyle Joseph B	9	engraver	52	"
	630				
A	Doyle Pauline M–†	9	operator	50	"
B	Doyle Theresa M–†	9	"	55	"
C	McCutcheon Helen–†	10	at home	65	"
D	McCutcheon Jennie–†	10	"	64	"
E	Burns Mary E–†	11	"	77	"
F	Johnson Joseph J	11	factorywkr	38	"
G	Johnson Mary E–†	11	housewife	41	"
H	Blight Helen G–†	12	"	31	"
K	Blight Horace	12	waiter	31	"
L	Finlayson Howard	12	retired	88	"
M	Zimmerman Cora–†	12	housewife	29	"
N	Zimmerman Reginald	12	operator	25	"
O	Crawford Bertha–†	13	housewife	73	"
P	McCorrison Frank	13	clerk	23	"
R	McCorrison Gladys–†	13	"	54	"
S	McCorrison Sears	13	"	27	"
T	Griffin Thomas J	14	welder	28	"
U	Griffin Thomas J	14	clerk	62	"
V	Sorensen Alma L–†	15	"	22	"
W	Sorensen John M	15	laborer	28	"
X	Sorensen John M	15	fisherman	56	"
Y	Sorensen Margaret–†	15	housewife	48	"
Z	Sorensen Wanda J–†	15	saleswoman	20	"
	631				
A	Coughlin Mary A–†	16	"	33	"
B	Mahon Edward	16	clerk	75	"
C	Mahon John W	16	chauffeur	39	"
D	Mahon Mary A–†	16	housewife	66	"
E	Fallon Margaret R–†	18	"	49	"

Munroe Street

F	Davis Ellen–†	99	technician	47	here
G	Davis George E	99	foreman	49	"
H	Bullock Matthew	101	attorney	72	"

Page.	Letter.	Full Name.	Residence, Jan. 1, 1952.	Occupation.	Supposed Age.	Reported Residence, Jan. 1, 1951. Street and Number.

Munroe Street—Continued

K	Butler Herbert	101	student	31	here
L	Butler Rosemary P–†	101	socialwkr	30	"
M	Upham Lena A–†	103	at home	75	"
N	Vose Henry L	103	retired	66	"
O	Milton Clara–†	103	cook	64	"
P	Ripley Ira	103	banker	40	"
R	Ripley Lois–†	103	bookkeeper	35	"
S	Bankett Bessie–†	105	at home	66	"
T	Bankett Frederick	105	retired	69	"
U	Edwards O'Ray	105	socialwkr	37	"
V	Edwards Rheable–†	105	housewife	30	"
W	Fineschi Gino	107	painter	49	"
X	Lovotti Ida–†	107	at home	59	"
Y	Hadley James	107	chauffeur	60	"
Z	Hadley Lucy–†	107	housewife	54	"

632 Pickering Avenue

B	Bardon Dorothy–†	1	housewife	40	here
C	Bryan Edward	1	musician	42	"
D	Bryan Nettie–†	1	housewife	59	"
E	Lombre Regino	1	laborer	29	"
F	Allen Margaret–†	2	factorywkr	41	"
G	Allen Robert	2	draftsman	42	"
H	Crosby Anna–†	3	cook	65	"
K	Kennedy Michael	3	retired	79	"
L	Grant Fredrick	3	watchman	78	"
M	Greve Anna–†	3	clerk	45	"
N	Shire Donald T	4	student	21	"
O	Shire Nellie M–†	4	housewife	48	"
P	Shire Thomas J	4	machinist	54	"
R	Jackson Lillie–†	5	at home	63	"
S	Jeffreys Edith–†	5	housewife	38	"
T	Jeffreys Junius	5	mechanic	37	"
U	Johnson Fenton L	5	retired	63	"
V	Johnson Florence E–†	5	factorywkr	56	"
W	Rivera Emilio	6	fireman	50	17 Whiting
X	Rivera Providencia–†	6	housewife	46	17 "
Y	Young Edith M–†	6	"	47	New Bedford
Z	Young Howard R	6	machinist	51	241 W Newton

Page.	Letter.	Full Name.	Residence, Jan. 1, 1952.	Occupation.	Supposed Age.	Reported Residence, Jan. 1, 1951. Street and Number.
633		**Pickering Avenue**—Continued				
	A	Armstrong Mammie M–†	7	seamstress	48	here
	B	Gillespie Mary–†	7	cook	60	"
	C	Kelley Gertrude M–†	7	housewife	46	"
		Rockland Avenue				
	E	Duglas Leslie	6	operator	42	here
	F	Townes Nurisa–†	6	housewife	43	"
	G	Rhone Geraldine–†	7	factorywkr	25	"
	H	Rhone Howard A	7	mechanic	26	"
	K	Cooke Charles A	8	retired	69	"
	L	Cooke Charles T	8	clerk	34	"
	M	Cooke Lillian–†	8	housewife	57	"
	N	Cooke Marie–†	8	teacher	25	"
	O	Mobry Ezebiel	8	retired	88	"
	P	Daniel Albert	9	cook	34	47 Dale
	R	Daniel Peculiar–†	9	housewife	30	47 "
	S	McGhee Columbus W	9	porter	41	47 "
	T	Butler Bernard H	10	"	47	here
	U	Butler Gladys–†	10	housewife	45	"
	V	Jones Louise W–†	10	nurse	64	"
	W	Saunders Cecil G	10	steward	41	"
	X	Saunders Doris H–†	10	housewife	33	"
	Y	Gomez Donald W	12	U S A	20	"
	Z	Gomez Esther–†	12	cook	43	"
634						
	A	Gomez John J	12	student	21	"
	B	Gomez Manuel P	12	cook	57	"
	C	Lindsay Elizabeth–†	12	saleswoman	47	"
	D	Lindsay Thomas	12	machinist	40	"
	E	Bourne Mary–†	12	housewife	66	"
	F	Bourne Richard M	12	operator	27	"
	G	Ferranti John P	13	U S A	26	"
	H	Ferranti Mary–†	13	housewife	25	"
	K	Festino Raffaela–†	13	"	51	"
	L	Festino Vincenzo	13	chauffeur	61	"
	M	Clements Dorothy–†	14	factorywkr	24	"
	N	Clements Joseph E	14	"	26	"
	O	*Cox Arthur	14	painter	48	"
	P	West Dorothy–†	14	housewife	44	"

Page.	Letter.	Full Name.	Residence, Jan. 1, 1952.	Occupation.	Supposed Age.	Reported Residence, Jan. 1, 1951. Street and Number.

Rockland Avenue—Continued

R	Oliver Josephine H–†	15	housewife	40	17 Pompeii	
S	Oliver William A	15	policeman	34	17	"
T	Langhorn Charles E	15	clerk	22	here	
U	Langhorn Thelma–†	15	housewife	30	"	
V	Smith Alice E–†	15	"	61	"	
W	Smith James A	15	clerk	60	"	
X	Weaton Myles	15	laborer	38	"	
Y	Holley Sadie A–†	15	housewife	47	"	
Z	Holley William C	15	porter	46	"	
	635					
A	Russell Lorena–†	15	at home	54	"	
B	Holford Bernadine L–†	17	housewife	32	"	
C	Holford Seymour D	17	cleaner	34	"	
D	Smith Robert L	17	student	44	"	
E	Washington Doris–†	17	WAC	26	"	
F	Washington Helen–†	17	maid	53	"	
G	Crawford David E	17	retired	41	"	
H	Crawford Lawrence S	17	"	55	"	
K	Lew Arlington L	17	salesman	61	"	
L	Lew Josephine–†	17	housewife	46	"	
M	Adams Zelma–†	23	stitcher	48	"	
N	Lyon Gweldolyn–†	23	housekeeper	43	"	
O	Burnett Winnifred–†	25	nurse	36	45 Lambert av	
P	Francis Charlotte–†	25	operator	56	45	"

Rockland Street

R	Cassano Agnes–†	10	housewife	28	here
S	Cassano Louis	10	cabinetmkr	28	"
T	Jurigian Nevart–†	10	housewife	55	"
U	Jurigian Peter	10	waiter	29	"
V	Fox Anne–†	10	saleswoman	51	"
W	Fox Esther–†	10	housewife	81	"
X	Fox Vera–†	10	bookkeeper	39	"
Z	Downs Herbert	12	postal clerk	59	"
	636				
A	Downs Lettie–†	12	housewife	54	"
B	Whipple Gretchen–†	12	operator	35	250 Warren
C	Cooke Eunice C–†	12	housewife	31	"
D	Cooke William	12	U S A	32	here
E	Perkins Lee A	12	operator	27	505 Shawmut av

Rockland Street—Continued

F	Halprin Abraham	14	retired	75	here
H	Ketchen Frances–†	16	housewife	31	"
K	Ketchen John F	16	clerk	37	"
L	Upchurch Arthur	16	laborer	26	"
M	Upchurch Elizabeth–†	16	housewife	60	"
N	Williams Preston B	16	musician	62	"
O	Williams Violet E–†	16	housewife	41	"
P	Fordham Ethel–†	16	operator	24	"
R	Owens Anne–†	16	housewife	36	"
S	Owens William	16	factorywkr	47	"
T	Butler Rose–†	18	housewife	35	"
U	Butler Sam	18	porter	40	"
V	Clark Madeline–†	18	housewife	28	"
W	McCall John W	18	laborer	32	"
X	McCall Thelma–†	18	housewife	29	"
Y	Beale Bernard	20	clerk	22	616 Shawmut av
Z	Beale Carlotta–†	20	housewife	42	616 "
	637				
A	Beale Eunice–†	20	stenographer	24	616 "
B	Beale Yvonne–†	20	secretary	23	616 "
C	Barnes Dollie–†	20	maid	63	here
D	Wiley Harvey	20	porter	50	"
E	Harris Aubrey E	20	baker	33	"
F	Harris Rubena M–†	20	housewife	59	"
G	Ayler Christine–†	24	housekeeper	33	"
H	Baker Clarence	24	agent	58	"
K	Cushing Florence–†	24	housewife	60	"
L	Davis Martin	24	laborer	35	100 W Concord
M	Dunbar Adolphus M	24	"	29	426 Mass av
N	Henderson Ethel–†	24	housewife	68	here
O	Pryer John	24	janitor	50	80 Walnut av
P	Stevens William H	24	cook	41	here
R	White Bertha E–†	24	laundress	41	"
S	Downes Dorothy C–†	26	housewife	24	"
T	Downes Robert R	26	laborer	25	"
U	Kuykendall Coy	26	student	32	30 Rockland
V	Richardson William	26	contractor	36	here
W	Allen Frank R	28	electrician	44	"
X	Allen Gladys E–†	28	housewife	41	"
Y	Brooks Mason	30	chemist	24	"
Z	Brooks Theresa–†	30	secretary	22	"

Page.	Letter.	Full Name.	Residence, Jan. 1, 1952.	Occupation.	Supposed Age.	Reported Residence, Jan. 1, 1951. Street and Number.

638 Rockland Street—Continued

A	Matthews Edgar	30	mechanic	27	here
B	Matthews Helen–†	30	housewife	24	"
C	Clark Marion–†	30	"	34	"
D	Spencer Ida–†	30	"	37	"
E	Webb Harry L	30	chauffeur	39	"
F	Carter Edward	30	"	37	"
G	Carter Esther–†	30	stitcher	30	"
H	Miller Anne–†	30	housewife	24	80 Walnut av
K	Miller Clement	30	inspector	27	here
L	MacDonald Daniel	30	steelwkr	53	18 Greenville
M	MacDonald James	30	attendant	49	18 "
N	MacDonald Mary–†	30	housewife	80	here
O	Tucker Burleigh	30	chauffeur	73	"
P	Karcher Helen–†	30	clerk	52	"
R	Karcher Mary–†	30	housewife	82	"
S	Wilson Anne–†	30	"	56	"
T	Wilson Clayton	30	chauffeur	56	"
U	Langill Arthur	30	laborer	80	"
V	Langill Claud	30	foreman	40	"
W	Langill Elsie M–†	30	housewife	62	"
X	Langill Roy B	30	farmer	37	"
Y	Gardner Adelaide–†	30	housekeeper	69	"
Z	Gardner Frances–†	30	clerk	72	"

639 Sherman Street

A	Freeman Edwin	3	retired	86	here
B	Minard Edwina–†	3	factorywkr	24	"
C	Minard James E	3	"	26	"
D	Pryor James	3	retired	70	"
E	Pryor Ruth–†	3	housewife	50	"
F	Scott Margaret–†	3	factorywkr	28	"
G	Joyce David	5	clerk	21	"
H	Joyce Eugene P	5	student	25	"
K	Joyce John H	5	steamfitter	40	37 E Concord
L	Joyce William F	5	plumber	65	here
M	Sheehan Ann E–†	7	clerk	23	"
N	Sheehan Mary E–†	7	housewife	59	"
O	Spinelli Mary–†	7	waitress	27	"
P	Davis James	9	mechanic	32	"

Sherman Street—Continued

R	Davis Ruth–†	9	housewife	23	here
S	Lewis Bertrand	9	laborer	26	"
T	Reynolds William	9	cook	24	"
U	Crayton Cleo–†	11	factorywkr	30	"
V	Crayton Sherrel	11	machinist	30	"
W	Harrington Emma E–†	13	clerk	48	3 Whittier
X	Wallace Dillard	13	laborer	48	3 "
Y	Williams Lloyd	13	"	51	3 "
Z	Wilson Millard	13	"	53	68 Cabot

640 Walnut Avenue

A	*Cochrane Hilda–†	80	domestic	60	7 Topliff
B	Ricker Elma P–†	80	housewife	63	here
C	Ricker James E	80	watchman	59	"
D	Small Mary L–†	80	housewife	72	"
E	Dinn James	80	fisherman	58	"
F	Dinn Joseph	80	clerk	21	"
G	Dinn Mary L–†	80	housewife	58	"
H	Amplement Blanche–†	80	at home	65	"
K	Hannaberry Arthur	80	carpenter	60	"
L	Harding Raymond	80	cook	51	"
M	MacRae May–†	80	housewife	50	"
N	Young Adam	80	laborer	58	"
O	Forrester Hannah–†	80	operator	30	"
P	Jackson Helen–†	80	housewife	34	"
R	Jackson Raymond	80	baker	37	"
S	Whitfield Arnetta–†	80	housewife	42	"
T	Whitfield Rudolph	80	painter	43	"
U	Pulverman Alonzo A	80	clerk	61	"
V	Pulverman Annie–†	80	"	55	"
W	Raymond May–†	80	housewife	62	"
X	Raymond Richard W	80	dealer	30	"
Y	Bille Santa–†	80	stitcher	53	"
Z	Coler Harry	82	mechanic	43	"

641

A	Coler Vertie–†	82	housewife	28	"
B	Davis Theodore	82	mechanic	39	"
C	MacDonald Harold	82	policeman	27	"
D	MacDonald Margaret–†	82	housewife	55	"
E	MacDonald Roderick J	82	plumber	59	"

Page.	Letter.	Full Name.	Residence, Jan. 1, 1952.	Occupation.	Supposed Age.	Reported Residence, Jan. 1, 1951. Street and Number.

Walnut Avenue—Continued

	F	MacDonald William J	82	plumber	31	128 Regent
	G	Cherry Consevalla–†	82	domestic	33	45 Humboldt av
	H	Gaynor Hilda–†	82	"	49	here
	K	Johnson Dora–†	82	at home	67	"
	L	Thomas Lurey–†	82	housewife	24	7 Kenilworth
	M	Williams Alice–†	82	operator	23	here
	N	O'Neill James W	82	"	58	"
	O	O'Neill Laura M–†	82	housewife	51	"
	P	Malone Elizabeth–†	82	presser	59	"
	R	Malone Esther–†	82	housewife	36	"
	S	Malone John D	82	laborer	62	"
	T	Bodner Morris	82	clerk	51	"
	U	Bodner Sarah–†	82	housewife	46	"
	V	Coffin Harold	82	mechanic	32	"
	W	Coffin Lillian–†	82	housewife	28	"
	X	Gatewood Herman	82	chauffeur	41	"
	Y	Gatewood Marion–†	82	housewife	37	"
	Z	White Jeanne–†	84	clerk	21	"
		642				
	A	White Margaret–†	84	housewife	47	"
	B	White Richard L	84	janitor	24	"
	C	White Richard L	84	baker	48	"
	D	Rock Pearl–†	84	stitcher	21	553 Shawmut av
	E	Weeks Arthur	84	presser	39	here
	F	Weeks Ruby–†	84	housewife	29	"
	G	Battos John J	84	operator	42	"
	H	Battos Joseph H	84	fireman	45	"
	K	Battos Rita T–†	84	housewife	36	"
	L	Bowen Sarah–†	84	"	52	"
	M	Lewis Jennie A–†	86	"	33	"
	N	Lewis Ralph M	86	operator	30	"
	O	McKnight Annie–†	86	at home	63	"
	P	McKnight Mildred–†	86	housewife	29	"
	R	McKnight William E	86	teacher	31	"
	S	McKnight William R	86	cook	65	"
	T	McLaughlin English	86	physician	51	"
	U	Garfield Vera–†	88	dressmkr	50	"
	V	Leake Corrella–†	88	at home	78	"
	W	Lounds Henry	88	carpenter	45	"
	X	Becks Mary–†	90	at home	76	"
	Y	Bligen Eva L–†	90	domestic	62	"

Walnut Avenue—Continued

Z	Mimms Emma–†	90	domestic	50	here
	643				
A	Rice Beulah–†	90	housewife	58	"
B	Ford Janie–†	92	domestic	30	"
C	Rutledge Inez–†	92	stitcher	29	"
D	Rutledge William A	92	shipper	33	"
E	William George	92	laborer	27	"
F	William Mary–†	92	housewife	65	"
G	MacEachern Sarah–†	94	at home	73	"
H	Pringle Margaret J–†	94	housewife	79	"
K	Singleton Phyllis E–†	100	"	32	"
L	Singleton Russell B	100	laborer	35	"
M	Morrison William	100	mechanic	24	"
N	Thomas Ethel B–†	100	housewife	47	"
O	Thomas Leonard	100	steward	59	"
P	Lee Ruth–†	100	operator	32	"
R	Morrison Madeline H–†	100	housewife	24	"
S	Morrison Thomas J	100	engineer	29	"
T	Gratton Anne–†	115	clerk	21	"
U	Gratton Edwin	115	operator	45	"
V	Gratton Mildred C–†	115	waitress	47	"
W	McHugh Edward W	115	U S M C	23	"
X	McHugh Mary F–†	115	waitress	58	"
Y	Norton Bernard J	115	ironwkr	27	"
1Y	Norton Mary E–†	115	housewife	27	"
Z	Brolin Walter B	115	U S C G	21	"
	644				
A	Davis Ella B–†	115	at home	79	"
B	MacCurdy Walter B	115	steamfitter	46	"
C	Anderson Helena V–†	117	at home	65	"
D	Horty Alfreda T–†	117	"	67	"
F	McNamara Henrietta–†	117	"	75	"
G	Anderson William G	119	adjuster	69	"
H	Dove Margaret W–†	119	teacher	60	68 Glendale
K	Kellogg Clarence H	119	engineer	69	here
L	Kellogg Elizabeth L–†	119	housewife	70	"
M	Sambursky Annie–†	119	at home	60	"
N	Sambursky Elsie–†	119	"	59	"
O	Sambursky John R	119	welder	43	"
P	Epps Gladys–†	134	housewife	51	"
R	Epps John T	134	laborer	52	"

Page. Letter.	Full Name.	Residence, Jan. 1, 1952.	Occupation.	Supposed Age.	Reported Residence, Jan. 1, 1951. Street and Number.
S	Hill Dorothea–†	134	housewife	35	here
T	Grier James H	134	porter	40	"
U	Grier Ruby–†	134	attendant	37	"
V	Farrar Jennie G–†	134	at home	79	"
W	Warren David	134	retired	89	"
X	Williams Hattie–†	134	domestic	47	"
Y	Hill Marjorie A–†	136	housewife	38	"
Z	Hankins Clara–†	136	"	50	"
	645				
A	Hankins Joseph W	136	janitor	58	"
B	Hankins Macheilia–†	136	nurse	25	"
C	Key Walter	136	machinist	29	"
D	Key Wilhelmenia–†	136	stitcher	27	"
E	Searcey Laddie	136	U S A	31	"
F	Barber Alice R–†	136	housewife	68	"
G	Woodson Bernard	136	operator	40	"
H	Woodson Elwood	136	mechanic	31	"
K	Woodson Emma–†	136	housewife	68	"
L	Woodson Sadie–†	136	stitcher	30	"
M	Jones Jessie–†	138	attendant	36	72 Munroe
N	Jones Preston	138	"	34	72 "
O	Thomas Norell D	138	"	35	here
P	Thomas Sybil R–†	138	housewife	35	"
R	Kennedy Anne M–†	140	buyer	31	"
S	Mumler Katherine V–†	140	housewife	76	"
T	Mumler William H	140	retired	86	"
U	Perry Alexander A	142	clergyman	51	"
V	Wilson David S	164	retired	72	"
W	Wilson Grace B–†	164	housewife	72	"
X	Grimes Calvin M	164	dealer	36	"
Y	Grimes Marguerite E–†	164	housewife	35	"
Z	Williams Alice–†	164	attendant	36	"
	646				
A	Williams Howard	164	janitor	36	"
B	Smith Everett E	164	mortician	45	"
C	Smith Regina O–†	164	clerk	45	"
D	McLean Frederick	164	policeman	39	"
E	McLean Harriet E–†	164	clerk	34	"
F	Chapman Leonard J	164	printer	36	54 Catawba
G	Chapman Marion F–†	164	nurse	25	54 "

Walnut Avenue—Continued

	H	Jackson Irene A–†	164	housewife	46	here
	[1]H	Jackson Roosevelt	164	clerk	51	"
	K	Cousins Josephine C–†	164	"	55	"
	L	Cousins Leroy	164	"	60	"
	M	Douglas Catherine M–†	164	domestic	67	"
	N	Cousins Louis H	164	postal clerk	53	"
	O	Scott Rosabelle–†	166	housewife	29	"
	P	Scott William S	166	laborer	33	"
	R	Barnes Albert	166	"	34	"
	S	Barnes Betty–†	166	stitcher	26	"
	T	Jones Fred	166	retired	57	"
	U	Jones Gertrude–†	166	housewife	52	"
	V	Lane Grace L–†	166	clerk	22	"
	W	Lane Harold W	166	"	24	"
	X	Lane Louise L–†	166	housewife	59	"
	Y	Lane Robert L	166	clerk	35	"
	Z	Lane Robert T	166	operator	59	"
		647				
	A	Harding Betty–†	168	domestic	50	"
	B	Harding Wesley	168	laborer	51	"
	C	Smith Frances–†	168	clerk	26	"
	D	Davis Ruby–†	168	saleswoman	37	"
	E	Smith John	168	jeweler	54	"
	F	Williams Joseph W	168	policeman	31	"
	G	Williams Hermine G–†	168	housewife	31	"
	H	Robinson Carodean R	170	janitor	55	"
	K	Robinson Irene O–†	170	housewife	41	"
	L	Mitchell Myrtle M–†	170	"	53	"
	M	Mitchell William B	170	painter	55	"
	N	Perkins Frances J–†	170	teacher	32	"
	O	Perkins Willis W	170	carpenter	40	"
	P	Dillingham Wilson J	171	waiter	22	"
	R	Dillingham Wilson J	171	porter	46	"
	S	Dowdey Claude	171	janitor	64	"
	T	Hill James L	171	cook	57	"
	U	Hill Julia–†	171	housewife	64	"
	V	Davis Emily–†	172	"	50	"
	W	Davis Granville	172	teacher	48	"
	X	Hale Doris–†	172	housewife	26	"
	Y	Hale Harold	172	fireman	33	"
	Z	Jackson Henry	172	student	20	"

Page.	Letter.	Full Name.	Residence, Jan. 1, 1952.	Occupation.	Supposed Age.	Reported Residence, Jan. 1, 1951. Street and Number.
		648				
		Walnut Avenue—Continued				
	A	Ward Cecil A	172	laborer	46	here
	B	Ward Loretta–†	172	housewife	39	"
	C	Ward William A	172	U S A	23	"
	D	Creamer Dorothy A–†	175	housewife	51	"
	E	Creamer Maurice L	175	retired	73	"
	F	Painter Robert D	175	factorywkr	22	"
	G	Gould Jean R–†	175	housewife	40	"
	H	MacAvoy Renee–†	175	waitress	46	"
	K	Katz Morris	175	carpenter	64	"
	L	Samuel Tillie–†	175	housewife	50	"
	M	Tobias Abraham	175	laborer	66	"
	N	Spratt Ellen–†	176	housewife	48	"
	O	Spratt John	176	counterman	57	"
	P	Reid James	176	machinist	35	B W I
	R	Sanchez Zola–†	176	operator	48	here
	S	Bickhanann Herbert	176	laborer	25	"
	T	Perez Arthenza–†	176	factorywkr	25	Brookline
	U	Shidlow Loretta A–†	177	housewife	40	here
	V	Bezanson Florence A–†	177	at home	55	"
	W	Bezanson Walter E	177	seaman	55	"
	X	Clayton Max	177	salesman	55	"
	Y	Cohan Dennis J	177	waiter	69	"
	Z	Szathmary Daniel	177	chauffeur	43	"
		649				
	A	Eisenberg David A	177	clerk	64	"
	B	Eisenberg Ethel–†	177	housewife	55	"
	C	Hite Gilbert	177	student	21	"
	D	Wiener Samuel	177	furrier	64	"
	E	Clifton Florence–†	178	at home	71	"
	F	Tarby Edwina–†	178	stenographer	45	"
	G	Strickland Mittie–†	178	housewife	33	"
	H	Morgan John A	178	U S A	22	"
	K	Morgan John B	178	cook	50	"
	L	Morgan Margaret–†	178	student	21	"
	M	Morgan Margaret–†	178	housewife	41	"
	N	Morris Earl	178	U S A	20	"
	O	Morris Eudeen–†	178	housewife	45	"
	P	Morris Gladstone	178	laborer	48	"
	R	Cheatham Queenie–†	178	housewife	22	6 Sussex

Walnut Avenue—Continued

S	Giles Brookin	178	presser	30	here
T	Brown Chester	178	laborer	45	"
U	Segal Alice S–†	179	housewife	57	"
V	Segal Martin	179	shipper	32	"
W	Zeff Barbara E–†	179	clerk	28	"
X	Zeff George	179	"	30	"
Y	Siders Benjamin	179	electrician	48	"
Z	Siders Herbert A	179	salesman	22	"
	650				
A	Siders Irene T–†	179	housewife	43	"
B	Demers Gerard	179	factorywkr	25	515 E Third
C	Demers Joan–†	179	housewife	25	515 "
D	Jones Antonetta E–†	181	"	23	here
E	Jones James	181	U S N	24	"
F	Nicholson James J	181	yardmaster	40	"
G	Nicholson Rose–†	181	housewife	38	"
H	Levy Eli	181	student	22	New York
K	Morton Robert S	181	salesman	45	here
L	Morton Sophie S–†	181	housewife	45	"
M	Solomon Gustave	181	student	21	New York
N	*Glaser Gregina–†	181	at home	60	Germany
O	*Glaser Herman	181	mechanic	34	here
P	*Glaser Phillip	181	retired	67	Germany
R	*Glaser Sabina–†	181	housewife	29	here
S	Smith Alice A–†	182	"	46	"
T	Smith Oscar	182	machinist	57	"
U	Williams Ella L–†	182	housewife	39	"
V	Williams Herbert M	182	laborer	40	"
W	Marsh Egbert	182	cook	60	"
X	Marsh Hartwell	182	machinist	26	"
Y	Marsh Marjorie–†	182	clerk	23	"
Z	Marsh Zedia–†	182	at home	50	"
	651				
A	Vaughn Madeline–†	184	domestic	37	204 North'pton
B	Vaughn Walter	184	mechanic	57	204 "
C	Holzendorf Pansy G–†	184	housewife	30	here
D	Holzendorf Willie	184	janitor	28	"
E	Stanton Richard	184	barber	34	"
F	Stanton Viola–†	184	housewife	34	"
G	Waterman Beatrice–†	185	clerk	65	"
H	Kirsten Jacques	185	merchant	66	"

Walnut Avenue—Continued

K	*Koestenbaum Camilla–†	185	housewife	70	here
L	Steiner Elsie–†	185	"	40	"
M	Steiner Erik R	185	operator	46	"
N	Schoem Gertrude–†	185	furrier	38	25 Sullivan
O	*Schoem Irene–†	185	housewife	64	25 "
R	Segal Abraham	187	inspector	67	here
S	Segal Doris–†	187	housewife	56	"
T	Segal William D	187	chauffeur	33	"
U	*Bailey Anna–†	187	student	20	"
V	*Bailey Hersh L	187	tailor	51	"
W	*Bailey Riko–†	187	housewife	46	"
X	*Goldberg Banish	187	retired	65	"
Y	*Kleinman Jacob	187	welder	40	"
Z	*Kleinman Rachael–†	187	housewife	32	"
	652				
A	Williams James	188	chef	55	"
B	Williams Rose–†	188	housewife	49	"
C	Lerner Charles	188	retired	72	"
D	Oxman Charles	188	merchant	55	"
E	Oxman Sarah–†	188	housewife	48	"
F	Middleton Theresa M–†	189	"	27	"
G	Middleton Thomas M	189	laborer	31	"
H	Dixon Doris–†	189	operator	24	"
K	Terry Elizabeth–†	189	stitcher	43	"
L	Thompson Jesse	189	laborer	35	"
M	Koudish Abraham	189	plumber	69	"
N	*Ludensky Bessie–†	189	at home	72	"
O	Ludensky Jacob	189	tailor	72	"
P	Karon Arthur I	191	clerk	28	"
R	Karon Gerald M	191	student	20	"
S	Karon Morris	191	glazer	57	"
T	Karon Rose–†	191	housewife	53	"
U	Hampton Eva–†	191	domestic	30	25 Marlboro
V	Pitts Lorenzo	191	machinist	26	here
W	Pitts Rosie–†	191	housewife	20	"
X	Dexter Ethel–†	191	at home	51	"
Y	Miller Ida–†	191	"	72	"
Z	Bishop Oliver B	192	laborer	33	"
	653				
A	Bishop Ruby L–†	192	housewife	33	"
B	Gordon James	192	merchant	44	"

Walnut Avenue—Continued

C	Gordon Sarah–†	192	at home	70	here
D	Litchman Clara–†	192	"	69	"
E	Rhodes Anna–†	192	stenographer	55	"
F	Rhodes Sarah–†	192	at home	47	"
G	Reed Henry C	194	shoewkr	44	"
H	Reed Mary–†	194	housewife	38	"
K	Knopf Harold L	194	salesman	35	"
L	Knopf Jean–†	194	housewife	33	"
M	Kritchman Bella–†	194	"	41	"
N	Kritchman David	194	manufacturer	39	"
O	Anderson Estella–†	196	housewife	22	198 Walnut av
P	Anderson Julius C	196	laborer	24	198 "
R	Perkins Cecil C	196	electrician	35	112 Kendall
S	Perkins Jessie J–†	196	housewife	39	112 "
T	Amos Eddie L	198	porter	27	here
U	Amos Mae E–†	198	housewife	22	"
V	Kelsey Emma L–†	198	presser	42	"
W	Dogan Georgiana–†	205	at home	68	"
X	Dogan Godfrey	205	merchant	30	"
Y	Dogan Jenny–†	205	housewife	26	"
Z	Lawson Rose–†	205	stitcher	35	"
	654				
A	Roberts Amy–†	205	"	35	"
B	Hall Doris–†	205	maid	40	31 Braddock pk
C	Hamilton Henry	205	photographer	38	here
D	Garrett Houston M	209	porter	48	"
E	Garrett Jessie–†	209	bookkeeper	42	"
F	Garrett Katherine B–†	209	at home	67	"
G	Garrett Thomas J	209	retired	69	"
H	Thornhill Sadie–†	209	at home	60	"
K	Wilson Leah–†	209	"	57	"
L	Wilson Robert J	209	salesman	61	"
M	Neisler Betty J–†	209	housewife	22	Indiana
N	Neisler Maurice E	209	engineer	27	"
O	Ballard Lilly B–†	215	clerk	60	here
P	Bellamy Virginia–†	215	domestic	30	"
R	Artis Fred C	215	clerk	67	"
S	Artis Mary–†	215	at home	55	"
T	Wiggins Inez–†	215	domestic	55	"
U	Johnson Clevia N	215	U S A	34	"

Page.	Letter.	Full Name.	Residence, Jan. 1, 1952.	Occupation.	Supposed Age.	Reported Residence, Jan. 1, 1951. Street and Number.

Walnut Avenue—Continued

V	Johnson Odessa J–†	215	housewife	30	here
W	Parker Eunice–†	215	clerk	29	"
X	Parker Herbert	215	merchant	30	"

Walnut Court

Y	James Geraldine–†	1	housewife	28	here
Z	James Thomas	1	operator	33	"
	655				
A	Stewart Mary C–†	1	housewife	67	"
B	Pepper Mary J–†	2	"	68	"
C	Mears Walter I	2	retired	70	"
D	Stewart Annabelle–†	3	at home	76	"
E	Stewart Catherine–†	3	"	79	"
F	Webb Sarah–†	3	"	82	"

Ward 12—Precinct 7

CITY OF BOSTON

LIST OF RESIDENTS
20 YEARS OF AGE AND OVER

NON-CITIZENS INDICATED BY [*]
FEMALES INDICATED BY [†]

AS OF

JANUARY 1, 1952

THOMAS F. SULLIVAN, *Chairman*
GERTRUDE A. PFAU, *Secretary*
JOSEPH RUSSO
J. JOSEPH CONNORS
EVERETT R. PROUT

Listing Board.

CITY OF BOSTON PRINTING DEPARTMENT

Page.	Letter.	Full Name.	Residence, Jan. 1, 1952.	Occupation.	Supposed Age.	Reported Residence, Jan. 1, 1951. Street and Number.
		700				
		Bowditch Court				
	A	Lovell James	1	laborer	38	47 Humboldt av
	B	Lovell Edna–†	1	housewife	24	47 "
	D	Emerson Regina–†	2	"	28	2 Moody
	E	Emerson Silas	2	clerk	38	2 "
	F	Messia Angelo	2	laborer	62	here
	G	Messia Margaret–†	2	housewife	53	"
	H	Haliday Helen E–†	3	"	29	8 Bower
	K	Haliday James B	3	laborer	31	8 "
	M	Gamboa Genoveva–†	3	housekeeper	75	here
	N	Gamboa Lydio	3	laborer	29	"
	O	Carrozza Adeline–†	4	housewife	34	"
	P	Carrozza Armand	4	chauffeur	43	"
	R	Amann Frank	4	plumber	38	"
	S	Winthrop Charles R	5	retired	62	"
	T	Winthrop Margarita L–†	5	housewife	50	"
		Bower Park				
	V	Grinkley Margaret–†	1	housewife	35	here
	W	Lane Azie–†	1	laborer	30	418 Mass av
	X	Lane Albertha–†	1	operator	28	418 "
	Y	Sloane Josephine–†	2	at home	22	2 Crestwood pk
	[1]Y	SloaneTheodore	2	U S M C	21	2 "
	Z	Robinson Percy P	2	laborer	42	here
		701				
	A	Sylvia Edith–†	2	presser	45	"
	B	Massey Patrick M	3	clerk	46	"
	C	Delaney Barbara–†	3	at home	31	"
	D	Moody Nellie–†	3	"	67	15 Rockland av
	E	Baker Bessie–†	3	housekeeper	54	here
	F	McCloud Lydia–†	4	housewife	33	"
	G	McCloud William	4	laborer	50	"
	H	White Agnetta–†	4	stitcher	30	"
	K	White Alfred	4	laborer	30	"
	L	Corbin Carl	4	chauffeur	28	"
	M	Corbin Elizabeth–†	4	domestic	27	"
	N	Goode Frederick	5	presser	40	45 Humboldt av
	O	Goode Maria–†	5	laborer	26	45 "
	P	Owens Dayton	5	porter	41	here
	R	Owens Susan M–†	5	baker	38	"

Page.	Letter.	Full Name.	Residence, Jan. 1, 1952.	Occupation.	Supposed Age.	Reported Residence, Jan. 1, 1951. Street and Number.

Bower Park—Continued

S	Owens Winfield	5	porter	54	California
T	Hester Julia–†	6	domestic	43	here
U	Blount Emma–†	6	operator	40	"
V	Blount Rudolph	6	laborer	42	"
W	Hopkins Francis	6	retired	72	"

Bower Place

X	Maddox Hilda M–†	1	housewife	28	here
Y	Maddox Nathaniel	1	laborer	28	"
Z	Joseph Robert C	2	welder	42	New York
	702				
A	Joseph Ucil–†	2	housewife	41	"
B	Clark Theresa–†	3	"	24	here
C	Larkin James	3	laborer	38	"
D	Larkin Vera–†	3	housewife	35	"
E	McCoy Grace–†	4	"	33	1 Bower pl
F	McCoy Rodney G	4	mechanic	36	N Carolina

Bower Street

G	Porter Mary–†	4	beautician	31	here
H	Scott Clarence G	4	merchant	41	"
K	Scott Dorothy L–†	4	socialwkr	38	"
L	Messia Guy	4	chauffeur	35	"
M	Frazier Ida B–†	4	domestic	43	"
N	Frazier Isaiah	4	foundrywkr	47	"
O	Frazier Prince	4	retired	79	"
R	Leslie Margaret–†	5	housewife	26	32 Claremont
S	Leslie Thomas	5	U S N	30	32 "
T	O'Neil Margaret–†	5	housewife	26	here
U	O'Neil Samuel	5	laborer	38	"
V	Craig Elizabeth–†	6	housewife	76	26 Ottawa
W	Garlock Marie–†	6	domestic	49	26 "
X	Jones Bertha–†	6	laundress	47	26 "
Y	Solomon Ella–†	6	domestic	35	here
Z	Alves John	6	laborer	38	"
	703				
A	Alves Virginia–†	6	presser	38	"
B	Bruce Charles S	6	laborer	59	Brookline
C	Andrews Ernest–†	7	"	32	here

Bower Street—Continued

D	Morgan Henry	7	laborer	63	here
E	Lee Beatrice–†	7	at home	26	"
F	Sheffield Arthur	8	painter	43	"
G	Sheffield Thelma–†	8	housewife	40	"
H	Minnie Albert	8	operator	28	3 Comet pl
K	Minnie Patilla–†	8	housewife	25	3 "
L	Woods Benjamin	8	butcher	36	here
M	Woods Janie–†	8	housewife	36	"
N	Sisco Margaret–†	8	"	30	"
O	DiMare Domenic	10	U S A	24	"
P	DiMare Salvatore	10	laborer	52	"
R	DiMare Vincenza–†	10	housewife	52	"
S	Guerrieri Josephine–†	12	stitcher	23	"
T	Folina Rosario	14	janitor	56	"
U	Talarico Antoinette–†	14	secretary	25	"
V	*Talarico Mary–†	14	housewife	59	"
W	Talarico Salvatori	14	laborer	60	"
X	Dubinsky Mary–†	15	housewife	60	"
Y	*Saia Domenic	16	laborer	24	"
Z	Saia Rose–†	16	housewife	22	"
	704				
A	Nichols Francis	17	waitress	48	"
B	Nichols Murray	17	musician	27	"
C	Nevola Carrie–†	18	operator	47	"
D	Nevola Gerald	18	tailor	65	"
F	Winitzer Abraham	20	"	55	"
G	Winitzer Harold	20	presser	22	"
H	*Winitzer Minnie–†	20	housewife	44	"
K	Winitzer Rosalyn–†	20	clerk	24	"
M	Willinsky Harold	22	salesman	24	"
N	Willinsky Hyman	22	watchman	39	"
O	Reed Barbara M–†	24	housewife	22	"
P	Reed Emmett S	24	welder	26	"
R	Weinberg Charles F	25	salesman	56	"
S	*Zimmon Jennie–†	25	saleswoman	58	"
T	Zimmon Joseph	25	clerk	29	"
U	Hendsbee Clinton	25A	laborer	43	"
V	Hendsbee Frederick	25A	clerk	45	47 Terrace
W	Tellier Charles	25A	carpenter	48	here
X	Tellier Josephine–†	25A	clerk	45	"
Y	Volpicelli Domenic	26	fireman	44	"

Page.	Letter.	Full Name.	Residence, Jan. 1, 1952.	Occupation.	Supposed Age.	Reported Residence, Jan. 1, 1951. Street and Number.
	z	Volpicelli Margaret–†	26	housewife	34	here
		705				
	a	Dunn Richard R	26	chauffeur	30	11 Radford pl
	b	Dunn Rose R–†	26	housewife	27	11 "
	c	*Polimeno Gertrude–†	26	"	76	here
	d	Polimeno Louis	26	attendant	47	"
	e	Cully Irene–†	27	factorywkr	41	"
	f	Mangott Gertrude–†	27	housewife	39	"
	g	Levy Ida–†	27A	housekeeper	45	"
	h	Levy Phillip	27A	carpenter	53	"
	k	Cantillo Angelina–†	28	housewife	47	"
	l	Cantillo Luciano	28	mechanic	47	"
	m	Suarez Donald	28	machinist	26	"
	n	Suarez Rosemarie–†	28	housewife	26	"
	o	Tortora Frank	28	U S A	25	"
	p	Tortora Theresa–†	28	packer	21	"
	r	Gagliardi Nocola J	28	watchman	65	"
	s	Gagliardi Rose M–†	28	housewife	58	"
	t	Collins Walter E	28	chauffeur	43	"
	u	Collins William E	28	retired	70	"
	v	Phillips William F	28	printer	20	"
	x	Barnes Mary–†	30	housewife	27	"
	y	Gregory Clair	30	repairman	28	556 Warren
	z	Tilghman Sylvia–†	30	operator	26	Buzzards Bay
		706				
	a	Dixon Willa–†	30	housewife	33	59 Ruggles
	b	Dixon William	30	shipfitter	36	59 "
	c	Wilfork Genevieve–†	30	operator	26	here
	d	Wilfork Sandy	30	"	34	"
	e	Brewington Ella–†	30	at home	69	"
	f	Perry Laura–†	30	housewife	27	"
	g	Perry Shirley R	30	laborer	28	"
	h	Johnson Charles	32	cook	43	3 Elbert
	k	Washington Mary–†	32	stitcher	45	here
	l	Lane Cynthia–†	32	secretary	29	"
	m	Lane Sidney	32	operator	35	"
	n	Lomax Doris–†	32	housewife	22	Milton
	o	Lomax William	32	electrician	31	here
	p	Robertson Burrell	32	operator	36	"
	r	Robertson Mildred–†	32	housewife	33	"
	s	Jones James	32	machinist	29	"

Page.	Letter.	Full Name.	Residence, Jan. 1, 1952.	Occupation.	Supposed Age.	Reported Residence, Jan. 1, 1951. Street and Number.
	T	Jones Jessie–†	32	housewife	25	here
	V	Mackeris Catherine–†	33	operator	21	"
	W	Mackeris Mary–†	33	"	40	"
	X	Caine Doris–†	33	housekeeper	28	"
	Y	Caine Marion	33	chauffeur	36	"
	Z	Brown Ali	33	baker	34	61 Sherman
		707				
	A	Brown Lula M–†	33	operator	34	61 "
	B	Sylvia Louise–†	35	"	57	here
	C	Sylvia Frank	35	laborer	55	"
	D	Cronin Marion F–†	35	housewife	43	"
	E	Cronin William H	35	salesman	48	"
	F	Popel Annie–†	35	at home	72	"
	G	Popel Harry S	35	laborer	36	"
	H	Popel Winnie–†	35	housekeeper	46	"
	K	Dent Augustus	37	supervisor	38	"
	L	Dent Mildred H–†	37	housekeeper	33	"
	M	Miller Dorothy–†	37	housewife	44	"
	N	Miller Herman	37	operator	46	"
	O	Heggie Edward	37	painter	33	"
	P	Heggie Julian	37	laborer	28	"
	R	Heggie Kenneth	37	electrician	25	"
	S	Heggie Mildred–†	37	at home	58	"
	T	Heggie Vernon	37	therapist	24	"
	U	Thompson Beatrice–†	37	stitcher	44	"
	V	Turner Alfred	37	laborer	22	"
	W	Turner Doris–†	37	beautician	22	"
	X	Collins Clifton L	38	laborer	39	"
	Y	Collins Mary H–†	38	housewife	35	"
	Z	Maloney Clara R–†	38	waitress	36	"
		708				
	A	Edwards Dorothy–†	38	secretary	20	"
	B	Edwards Minnie–†	38	housewife	51	"
	C	Edwards Robert J	38	packer	28	"
	D	Edwards Robert J	38	laborer	61	"
	E	Edwards Walter E	38	packer	24	"
	F	*Barnagian Gregor	38	operator	20	Milford
	G	*Barnagian Lussehen	38	"	54	"
	H	*Barnagian Satenik–†	38	housewife	51	"
	K	Perkins Richard	39	operator	25	79 Haviland
	L	Perkins Utha–†	39	"	24	79 "

Page.	Letter.	Full Name.	Residence, Jan. 1, 1952.	Occupation.	Supposed Age.	Reported Residence, Jan. 1, 1951. Street and Number.
	M	Bogan Bertha–†	39	housewife	50	here
	N	Bogan James R	39	U S A	23	"
	O	Bogan Shirley–†	39	operator	21	"
	P	Marshall Lillian–†	39	"	22	"
	R	Fitzpatrick Dorothy–†	42	housewife	45	"
	S	Hunt Gloria–†	42	clerk	21	"
	T	Mulkay Doris–†	42	"	21	"
	U	Mulkay Mary–†	42	packer	43	"
	V	Mulkay Patrick	42	laborer	43	"
	W	Reed Mary–†	43	tester	44	47 Hollander
	X	Bess William H	43	janitor	50	47 "
	Y	Boyd Dolores–†	43	housekeeper	21	5 Braemore rd
	Z	King Annie L–†	43	housewife	39	5 "
		709				
	A	King Shepherd	43	janitor	40	5 "
	B	Hogan Martha–†	43	decorator	41	here
	C	Johnson Charles	44	chauffeur	41	"
	D	Johnson Leroy	44	welder	38	"
	E	Johnson Olive–†	44	housewife	32	"
	F	Johnson Rose–†	44	inspector	35	"
	G	Pearson Annie B–†	45	housewife	46	"
	H	Pearson Joseph R	45	U S A	24	"
	K	Pearson Robert	45	U S M C	21	"
	L	Pearson William F	45	U S A	27	"
	M	Miles Charlotte–†	45	housewife	48	"
	N	Miles James	45	chef	26	"
	O	Thompson Frederick	45	"	35	"
	P	Lewis Marjorie–†	45A	operator	27	710 Shawmut av
	R	Swingler Lois–†	46	presser	40	here
	S	Swingler Nathaniel	46	painter	42	"
	T	Redd Marjorie–†	46	stitcher	34	"
	U	Redd Taylor	46	operator	36	"
	W	Gaines Florence M–†	48	housewife	37	"
	X	Gaines James H	48	porter	43	"
	Y	Austin Ella–†	49	domestic	64	"
	Z	Austin Vance	49	laborer	69	"
		710				
	A	Hampton Charles	49	"	40	"
	B	Hampton Sara–†	49	at home	70	"
	C	Hampton Theodore W	49	porter	40	"
	D	Bell Sally–†	49	at home	40	"

Page.	Letter.	Full Name.	Residence, Jan. 1, 1952.	Occupation.	Supposed Age.	Reported Residence, Jan. 1, 1951. Street and Number.
	E	Griffith Marjorie–†	50	housewife	34	here
	F	Griffith Oliver	50	waiter	36	"
	G	Mitchell Eldena–†	51	dietitian	26	"
	H	Mitchell Walter W	51	laborer	31	"
	K	Anderson Aaron	51	operator	29	"
	L	Anderson Ina–†	51	presser	27	"
	M	House Ruth–†	51	housewife	29	5 Elbert
	N	House Samuel	51	laborer	30	5 "
	O	Perham Edward	52	"	48	here
	P	Perham Virginia–†	52	housewife	38	"
	R	Smith Theresa–†	52	"	34	40 St Francis de Sales
	S	Brooks Paul	54	cook	30	here
	T	Brooks Violet–†	54	operator	32	"
	U	Bowling Ella M–†	55	at home	81	"
	V	Bowling Mildred–†	55	domestic	34	"
	W	Bowling Ralph M	55	foreman	59	"
	X	Howard Florence M–†	55	housewife	53	"
	Y	Howard Herbert A	55	painter	52	"
	Z	Woodson Hattie–†	56	housewife	32	204 Townsend
		711				
	A	Woodson Nathaniel	56	laborer	29	204 "
	B	Smith Dorothy J–†	56	inspector	34	here
	C	Smith Maurice W	56	attendant	62	"
	D	Smith Thomas B	56	supt	43	"
	E	Smith Ethel–†	57	clerk	45	"
	F	Smith Herbert	57	chauffeur	56	"
	G	Smith Jean–†	57	student	21	"
	H	Thompson Arlene–†	57	housewife	39	"
	K	Thompson Phillip R	57	postal clerk	42	"
	L	McDonald Edna–†	57	housewife	51	"
	M	McDonald Harrison	57	seaman	60	"
	N	Briggs Mary–†	58	housewife	39	"
	O	Briggs William	58	laborer	41	"
	P	Haliday Madison	58	U S N	27	"
	R	Haliday Thelma–†	58	housewife	28	"
	S	Williams Claire–†	58	"	23	35 Hammond
	T	Hester Julius	60	laborer	38	New Jersey
	U	Hester Lucille–†	60	housewife	30	"
	V	Driver Harry	61	porter	75	here
	W	Driver Minnie F–†	61	housewife	70	"
	X	Luacaw Ethel–†	62	"	29	"

Page.	Letter.	Full Name.	Residence, Jan. 1, 1952.	Occupation.	Supposed Age.	Reported Residence, Jan. 1, 1951. Street and Number.
	Y	Morrison Edward	62	shipper	22	here
	Z	Morrison Ethel–†	62	housewife	46	"
		712				
	A	Morrison Joseph	62	mechanic	48	"
	B	Blair Archibald	62	chauffeur	58	"
	C	Blair Viola P–†	62	housewife	58	"
	D	Allen Charles B	64	janitor	58	"
	E	Allen Jennie E–†	64	housewife	68	"
	F	Miller Carrie–†	65	"	24	"
	G	Miller Frederick	65	plasterer	27	"
	H	Lewis Martha–†	65	cook	43	"
	K	McKnight William	65	carpenter	33	"
	L	Singleton George	65	laborer	26	"
	M	Butler Eleanor–†	65	domestic	37	"
	N	Hawkins William	65	laborer	43	"
	O	Reddick Mary–†	66	domestic	54	"
	P	Smith James J	67	laborer	27	"
	R	Smith Julia S–†	67	housekeeper	27	"
	S	Crown John	67	salesman	35	"
	T	Venooker Rose–†	67	at home	78	"
	U	Vietz Evelyn–†	67	operator	42	"
	V	Vietz Raymond	67	supervisor	44	"
	W	Conklin Marie L–†	68	attendant	41	"
	X	Conklin Mary M–†	68	housewife	68	"
	Y	Davis Cora–†	68	nurse	53	"
	Z	Carr Marie–†	69	housewife	58	"
		713				
	A	Carr William	69	mechanic	61	"
	B	Ryner Eleanor–†	69	operator	21	"
	C	Elliott Irene–†	69	domestic	46	"
	D	Allen Hattie E–†	70	housewife	80	"
	E	Allen James H	70	retired	81	"
	F	Corbin Louise–†	71	housewife	26	"
	G	Corbin Milton F	71	presser	33	"
	H	Morris Clara–†	71	housewife	40	"
	K	Morris William	71	baker	40	"
	L	Dickey Bertha–†	72	domestic	56	"
	M	Dowling Audrey–†	72	stitcher	30	"
	N	Williams Rachel–†	72	attendant	57	"
	O	Chandler Isaac W	74	laborer	51	"
	P	Chandler Marion J–†	74	housewife	48	"

Page.	Letter.	Full Name.	Residence, Jan. 1, 1952.	Occupation.	Supposed Age.	Reported Residence, Jan. 1, 1951. Street and Number.
	R	O'Neil Henry D	74	retired	56	here
	S	O'Neil Theodore–†	74	packer	22	"
	T	Thomas Ethel L–†	74	nurse	61	"
	U	Thomas John O	74	fireman	59	"
	V	Hamm Margaret–†	74	housewife	31	"
	W	Hamm Ralph C	74	chauffeur	34	"
	X	Foster Margaret–†	75	saleswoman	43	15 Dilworth
	Y	Foster Rita–†	75	operator	25	here
	Z	Foster Theodore	75	machinist	49	15 Dilworth
		714				
	A	Keets Frances–†	77	housewife	29	53 Norfolk
	B	Keets Harry C	77	mechanic	34	53 "
	C	MacAllister Helen–† rear	78	operator	38	here
	D	Rhinehardt Beatrice–† "	78	presser	29	"
	E	Scott William L "	78	U S A	21	"
	F	Greenfield Josephine–† "	78	at home	76	"
	G	Vaughn Adrianna C–† "	78	attendant	46	"
	H	Hodges Clyde "	78	chauffeur	25	"
	K	Hodges Norma–† "	78	housewife	25	"
	L	Jackson Dorothy–†	79	operator	30	Woburn
	M	Jackson Edwin	79	student	42	"
	N	Logan Gladys–†	79	housewife	50	1901 Col av
	O	McLandon Christine–†	79	stenographer	22	38 Cedar
	P	Randolph Frank D	79	laborer	42	here
	R	Young Lottie T–†	79	at home	72	"
	S	Gordon Kenneth	80	machinist	34	96 Robey
	T	Gordon Lottie M–†	80	housewife	30	96 "
	U	King Eugene H	80	laborer	29	30 Bower
	V	King Virginia–†	80	housewife	26	30 "
	W	Howie Dorothy–†	81	"	34	83 Sterling
	X	Howie Sherman	81	laborer	33	83 "
	Y	Langford Muriel–†	82	stitcher	30	here
	Z	Wearwood Edgar	82	chauffeur	52	"
		715				
	A	Few Joseph	82	porter	32	"
	B	Flowers Mary–†	82	housewife	46	"
	C	Perry Charles	82	retired	66	"
	D	Cormer Daniel	82	U S N	26	N Carolina
	E	Cormer Shirley–†	82	housewife	23	here
	F	Clements Abraham	82	laborer	20	"
	G*	Clements Abraham	82	"	52	"

Page.	Letter.	Full Name.	Residence, Jan. 1, 1952.	Occupation.	Supposed Age.	Reported Residence, Jan. 1, 1951. Street and Number.

Bower Street—Continued

H	*Clements Sadie–†	82	housewife	48	here
K	Gardner Carrie–†	83	at home	60	"
L	Holland Arthur C	83	machinist	26	"
M	Holland Bernice–†	83	housewife	24	"
N	Albritton Amelia–†	84	"	35	"
O	Albritton Zeb	84	laborer	38	"
P	Dailey Effie–†	84	at home	52	"
R	McGhee Enolla–†	85	operator	27	"
S	McGhee Verge	85	porter	40	"
T	Wells George	86	clerk	46	"
U	Mahone Albert	87	machinist	59	"
V	Mahone Louvenia–†	87	housewife	54	"
W	Williamson Bernice E–†	88	"	25	17 Dixwell
X	Williamson Daniel W	88	attendant	24	17 "
Y	Harris Charles	88	cleanser	43	here
Z	Harris Mae–†	88	operator	42	"

716

A	Harris Reginald	88	cleanser	21	"
B	Herndon Ernest	88	laborer	26	"
C	Draper Betty–†	89	clerk	23	"
D	Draper William	89	laborer	25	"
E	Baptista Arthur	89	operator	24	Malden
F	Baptista Marjorie–†	89	stenographer	21	here
G	Binns Delbrook	89	U S A	23	"
H	Binns Hilda–†	89	housewife	52	"
K	Binns Hurran	89	merchant	52	"
L	Booker Curtis	90	porter	52	"
M	Booker Persis–†	90	housewife	35	"
N	Riggs Emily–†	92	"	66	"
O	Riggs Frederick W	92	painter	62	"
P	*Griffith Ethel–†	92	housewife	57	"
R	Griffith Lawrence M	92	laborer	26	"
S	Griffith Nathaniel	92	"	63	"
T	Shepard Mary E–†	92	stenographer	33	"
U	Kennedy Julia–†	94	housewife	50	"
V	Young Catherine J–†	94	clerk	57	"
W	Young Louis R	94	packer	31	"
X	Kennedy Mildred–†	96	housewife	27	"
Y	Pierce Charles	98	mechanic	46	"
Z	Pierce Lorraine–†	98	housewife	43	"

Page.	Letter.	Full Name.	Residence, Jan. 1, 1952.	Occupation.	Supposed Age.	Reported Residence, Jan. 1, 1951. Street and Number.
		717				
		Bower Street—Continued				
	A	Jones Alexander W	98	clerk	28	here
	B	Jones Ruth M–†	98	housewife	25	"
	C	Ethridge Hattie–†	98	operator	28	"
	D	Ethridge Noah	98	mechanic	36	"
	E	Cato Dorothy–†	100	packer	41	"
	F	Cley Mary–†	100	housewife	78	"
	G	Bolling Marilyn–†	100	"	27	"
	H	Bolling Sherman	100	clerk	28	"
		Catawba Street				
	K	Burris James F	4	operator	31	here
	L	Burris Muriel–†	4	"	29	"
	M	Battles Henry	4	clerk	48	"
	N	Hellested John L	6	fisherman	49	"
	O	Hellested Karen–†	6	clerk	23	"
	P	Hellested Leo	6	machinist	22	"
	R	*Hellested Ragnhild–†	6	housewife	52	"
	S	Hellested Rolf	6	printer	20	"
	T	Richardson Charlotte M–†	8	housewife	67	"
	U	Richardson Thomas L	8	realtor	70	"
	V	Gifford Clifford	8	cook	50	38 Sherman
	W	Gifford Willie–†	8	housewife	49	38 "
	X	Barret Mary–†	8	"	42	38 "
	Y	Barret Wilbert L	8	laborer	48	38 "
	Z	Knight Augusta–†	8	clerk	30	9 Forest
		718				
	A	Knight Robert	8	laborer	54	9 "
	B	Knight Virginia–†	8	cook	57	9 "
	C	DeSuze Fitzroy M	9	"	68	here
	D	DeSuze Hettie–†	9	housewife	73	"
	E	DeSuze Van C	9	machinist	40	"
	H	Walsh Anna–†	10	housewife	36	"
	K	Walsh John	10	clerk	40	"
	L	Hogan Mary–†	10	housewife	38	"
	M	A'Hearn James F	12	laborer	28	"
	N	Cheverie James	12	carpenter	50	"
	O	Cheverie Mary–†	12	housewife	35	"
	P	Cromwell Lydia E–†	12	"	58	5 Hazelwood
	R	Cromwell Vincent B	12	policeman	60	5 "

Catawba Street—Continued

S	Skinner Sarah–†	12	clerk	47	here
T	Anderson Joseph	14	cook	67	1767 Wash'n
U	Trask Alfred P	14	chauffeur	42	34 Catawba
V	Trask Charlotte–†	14	housewife	74	34 "
W	Moog Howard A	15	mechanic	49	here
X	Moog Kathryn V–†	15	housewife	48	"
Y	Venable Mary B–†	15	at home	85	"
Z	Knecht Nathalie–†	16	housewife	54	14 Catawba
	719				
A	Ommogrosso Paula–†	16	"	39	283 Blue Hill av
B	Granmini Carmen	16	U S N	20	283 "
C	Downs Elyse L–†	17	housewife	39	28 Catawba
D	Downs Harold J	17	plasterer	45	28 "
E	Scott Leona–†	18	housewife	23	here
F	Scott William J	18	U S N	25	"
G	Davis Christine–†	18	housewife	54	"
H	Davis Merle B	18	fisherman	50	"
K	Scarleta Joan M–†	18	clerk	23	"
L	Scarleta Rose M–†	18	housewife	46	"
M	Scarleta Russell P	18	laborer	20	"
N	Scarleta Vincent F	18	welder	50	"
O	Clark Hattie P–†	19	housewife	42	"
P	Clark Paul C	19	machinist	39	"
R	Reynolds Samuel F	19	laborer	36	"
S	*Nickerson Catherine M–†	20	housewife	42	"
T	Nickerson Harold	20	cook	45	"
U	Byrnes Mary–†	20	matron	57	"
V	McCaffrey Mary–†	20	housewife	40	"
W	McCaffrey Robert E	20	laborer	34	"
X	Lydon Katherine–†	21	housewife	68	"
Y	Lydon Thomas C	21	chauffeur	70	"
Z	Barrow Miriam E–†	22	dressmkr	61	"
	720				
A	Dujou Cyril	23	student	30	"
B	Roberts Harold F	23	janitor	51	"
C	Roberts Mary E–†	23	housewife	50	"
D	Venable Arlene–†	23	clerk	29	"
E	Venable Frank T	23	"	30	"
F	Sherman Guy	24	operator	50	"
G	Sherman Marion–†	24	housewife	58	"
H	Bates Blanche–†	25	at home	72	"

Page.	Letter.	Full Name.	Residence, Jan. 1, 1952.	Occupation.	Supposed Age.	Reported Residence, Jan. 1, 1951. Street and Number.

Catawba Street—Continued

	K	Lewis Irene–†	25	cook	39	here
	L	Watson Chester J	25	shipper	58	"
	M	Watson Enid L–†	25	housewife	36	"
	N	Watts Clyde W	25	janitor	38	Florida
	O	Watts Dorothy J–†	25	housewife	29	"
	P	Downs Laura–†	26	"	65	here
	R	Hood George	27	laborer	48	"
	S	Thorpe Louise–†	27	housewife	40	"
	T	Thorpe Walter	27	U S A	23	"
	U	Coblyn Margaret L–†	28	housewife	33	127 Bower
	V	Coblyn Marius L	28	laborer	35	127 "
	W	Shelton Garfield	29	carpenter	60	here
	X	Shelton Marie–†	29	housewife	60	"
	Y	Halpin Marion G–†	30	"	30	"
	Z	Halpin Ralph E	30	foreman	31	"
		721				
	A	Harper Elsie–†	31	clerk	37	"
	1A	Fisher Dora–†	31	housewife	64	"
	B	Fisher Thelma–†	31	nurse	44	"
	C	Minor Violet–†	31	inspector	45	"
	D	Hardy George F	32	welder	34	"
	E	Hardy Helen E–†	32	housewife	32	"
	F	Trask Bertha M–†	34	"	47	"
	G	Trask Edith H–†	34	packer	26	"
	H	Trask Harry A	34	photographer	23	"
	K	Trask Harry S	34	chauffeur	46	"
	L	Jackson Elizabeth–†	35	waitress	46	"
	M	Jackson Walter	35	presser	45	"
	N	Jackson Frederick	35	U S A	22	"
	O	Kennedy Leola–†	35	waitress	26	"
	P	Bell Fannie L–†	35	operator	36	225 W Canton
	R	Kelley Martha M–†	35	waitress	34	225 "
	S	Richardson Lillian–†	35	cock	44	here
	T	Sumner Eugene M	35	waiter	53	Missouri
	U	Reil Eleanora–†	36	housewife	35	here
	V	Reil Joseph	36	laborer	21	"
	W	Reil Joseph	36	painter	51	"
	X	Haigh Edward	37	retired	81	"
	Y	MacIver Ethel–†	37	housewife	43	"
	Z	MacIver Willard H	37	chauffeur	41	"

Page.	Letter.	Full Name.	Residence, Jan. 1, 1952.	Occupation.	Supposed Age.	Reported Residence, Jan. 1, 1951. Street and Number.
		722				
		Catawba Street—Continued				
	A	Rivers Claire–†	37	clerk	21	here
	B	Strother Lilie M–†	38	housewife	60	"
	C	Strcther Nathaniel R	38	presser	32	"
	D	Strother Nathaniel R	38	"	63	"
	E	DeLory Christena M–†	39	housewife	60	"
	F	Krouson Edith–†	39	"	30	"
	G	Krouson Stanley	39	machinist	30	"
	H	Key Ella J–†	40	housewife	33	"
	K	Key John H	40	machinist	35	"
	L	Key John H	40	laborer	61	"
	M	Kaupp William J	42	chauffeur	40	"
	N	Kaupp Winifred P–†	42	housewife	42	"
	O	Tyler Frances J–†	42	at home	63	"
	P	Krouson Mary–†	43	stitcher	60	"
	R	Krouson Michael	43	laborer	64	"
	T	Perry Themos	44	operator	23	321 Col av
	U	Strother Carrie E–†	44	housewife	22	here
	V	Strother Chester G	44	laborer	28	"
	W	Warren Ann D–†	46	housewife	30	"
	X	Warren Lee	46	assembler	50	"
	Y	Jeffress Marion E–†	48	housewife	60	"
	Z	Jeffress Horace G	48	porter	60	"
		723				
	A	Todd George	50	laborer	55	"
	B	Todd Glennie M–†	50	housewife	54	"
	C	Langford Anna–†	52	"	56	"
	D	Langford James	52	porter	56	"
	E	Gallighan Margaret–†	54	at home	74	"
	F	Davis Barbara R–†	54	nurse	27	"
	G	Chapman Lula R–†	56	"	55	"
	H	Chapman Oscar J	56	secretary	61	"
	K	Hawkins Iris E–†	58	saleswoman	30	"
	[1]K	Armstrong Marie–†	60	laundress	50	"
	N	Francis Frederick	62	domestic	50	"
	O	Francis Nora–†	62	"	52	"
	P	Drakeford Rozenia–†	62	packer	21	S Carolina
	R	Taylor William	62	operator	50	Virginia
	S	Seymour Albert G	62	clerk	54	here
	T	Seymcur Ruth L–†	62	housewife	53	"

Page.	Letter.	Full Name.	Residence, Jan. 1, 1952.	Occupation.	Supposed Age.	Reported Residence, Jan. 1, 1951. Street and Number.
		Comins Terrace				
	U	Cameron Bertha–†	3	housewife	38	here
	V	Cameron Donald	3	chauffeur	40	20 Elwyn rd
	W	Dockhan Agnes–†	3	housewife	47	here
	X	Dockhan Frederick	3	machinist	52	"
	Y	Hickey Elizabeth–†	3	housewife	44	"
	Z	Hickey Gerald	3	clerk	45	"
		724				
	A	Cozza Anthony	5	inspector	42	"
	B	Cozza Mary–†	5	housewife	43	"
	C	Manupelli Domenic	5	custodian	29	"
	D	Manupelli Edith–†	5	at home	35	"
	E	Cozza Robert	5	watchman	25	331 Warren
	F	Damon Alice L–†	5	housewife	61	331 "
	G	Damon William E	5	chipper	55	331 "
	H	*Cozza Camella–†	8	housewife	64	here
	K	Cozza Louise–†	8	"	30	"
	L	Cozza Vito	8	clerk	39	"
	M	Cozza Etta–†	8	housewife	33	"
	N	Cozza Rocco	8	mechanic	30	"
	O	Connolly Patrick E	10	shipper	46	"
	P	Connolly Victoria–†	10	waitress	40	"
		Dale Street				
	R	DeFlippo Eleanor–†	2	clerk	20	71 Walnut av
	S	DeFlippo Elissa–†	2	at home	71	71 "
	T	DeFlippo Frank	2	retired	73	71 "
	U	Morris Edwardine–†	4	housewife	71	here
	V	Morris Cleveland	4	waiter	47	"
	W	Morris Helen–†	4	clerk	49	"
	X	Dias Manuel	8	laborer	55	"
	Y	Dias Muriel–†	8	clerk	21	"
	Z	Toomer Birdell–†	8	domestic	40	465 Mass av
		725				
	A	Toomer William	8	laborer	42	465 "
	B	Thompson Joseph A	10	clerk	39	here
	C	Thompson Mary L–†	10	housewife	29	"
	E	Holmes Florence–†	10	clerk	23	"
	D	Holmes O C	10	U S N	24	"
	G	Wyche Mercedes G–†	34	housewife	38	"
	H	Wyche Nathaniel, jr	34	U S A	22	"

Page.	Letter.	Full Name.	Residence, Jan. 1, 1952.	Occupation.	Supposed Age.	Reported Residence, Jan. 1, 1951. Street and Number.

Dale Street—Continued

K	Wyche Nathaniel	34	waiter	43	here
L	Alexander Agnes–†	38	housewife	61	"
M	Alexander John D	38	laborer	64	"
N	Moynihan Cornelius J	38	clerk	32	614 Bennington
O	Moynihan Ruth C–†	38	housewife	26	4 Downer
P	Frieson Mary–†	40	"	27	here
R	Heines Gertrude–†	40	"	55	New York
S	Heines Joseph	40	laborer	56	"
T	Hurt Annie–†	40	at home	50	here
U	Maddox Curtis	40	laborer	32	"
V	Maddox Rotha M–†	40	housewife	23	"
W	Johnson Theodore J	42	laborer	48	"
X	Lee Daniel	42	"	42	"
Y	Lee Maryland–†	42	housewife	37	"
Z	Rose Bervenda–†	46	clerk	38	"
	726				
A	Simkins Beatrice R–†	46	housewife	45	"
B	Simkins Chester E	46	clerk	47	"
C	Simkins Jean–†	46	nurse	23	"
D	West Hattie–†	48	housewife	21	"
E	West Richard	48	U S A	21	"
F	Williams Dorothy A–†	48	housewife	47	"
G	Williams Elizabeth–†	48	clerk	23	"
H	Williams Logan J	48	porter	57	"

Haynes Park

K	Kane Harold	1	chauffeur	41	here
L	Kane Katherine–†	1	housewife	36	"
M	Elder Annie–†	1	nurse	71	"
N	Miller Zoe–†	1	secretary	55	"
O	Sullivan Hugh D	1	plumber	35	"
P	Sullivan Mary A–†	1	stitcher	61	"
R	Sullivan Mary T–†	1	clerk	35	"
S	Coffin Mildred M–†	1A	waitress	59	"
T	Wickwire Esther L–†	1A	housewife	61	173 Willow
U	Powers Catherine M–†	2	"	39	here
V	Powers Theresa I–†	2	waitress	24	"
W	Cameron Alexander A	2	retired	80	"
X	Cameron Florence E–†	2	housewife	68	"

Page.	Letter.	Full Name.	Residence, Jan. 1, 1952.	Occupation.	Supposed Age.	Reported Residence, Jan. 1, 1951. Street and Number.

Haynes Park—Continued

Y	Hayes Harold	3	baker	32	here
Z	Hayes Lillian–†	3	housewife	30	"
	727				
A	Burns Mary A–†	3	bookkeeper	66	"
B	Raymond Rose A–†	3	at home	68	"
C	Dinin Eubavilla M–†	3	housewife	68	"
D	Dinin Richard A	3	fireman	65	"
E	Scherer Henriette–†	3	housewife	47	"
F	Scherer Joseph	3	chauffeur	47	"
G	Burke Patrick J	4	laborer	63	"
H	Markomanolakis Bessie–†	4	housewife	38	"
K	Markomanolakis Emmanuel	4	counterman	55	"
L	Lundin Maria–†	4	at home	78	"
M	Wright Leon E	5	printer	41	"
N	Wright Margaret J–†	5	operator	38	"
O	Flynn John J	5	chauffeur	53	"
P	Flynn Sarah J–†	5	housewife	48	"
R	Tiorano James T	5	pipefitter	31	"
S	Tiorano Mary F–†	5	housewife	31	"
T	Kirby John J	6	clerk	55	"
U	Kirby Marguerite–†	6	beautician	49	"
V	Burns Anna G–†	6	housewife	50	"
W	Burns John F	6	janitor	51	"
X	Carroll Elizabeth–†	6	housekeeper	74	"
Y	Hallis Clayton	6	chauffeur	42	"
Z	Hallis Evelyn M–†	6	secretary	41	"
	728				
A	McCaughey Mary F–†	7	operator	64	"
B	MacPherson Sarah–†	7	clerk	63	"
C	Zimmerman Frederick C	7	teamster	74	"
D	Brennan Catherine–†	7	secretary	46	"
E	Brennan Nora–†	7	housekeeper	74	"
F	Perry Alton	8	packer	61	"
G	Perry Lottie–†	8	assembler	58	"
H	Beatty Robert	8	cutter	29	"
K	Shea Daniel J	8	printer	67	"
L	Shea Rose H–†	8	librarian	61	"
M	Dolinsky David	8	salesman	62	"
N	Helie Raymond	8	"	27	"

Page.	Letter.	Full Name.	Residence, Jan. 1, 1952.	Occupation.	Supposed Age.	Reported Residence, Jan. 1, 1951. Street and Number.

Humboldt Avenue

	P	Hamilton Marjorie–†	38A	housewife	21	here
	R	Hamilton Ralph T	38A	U S N	27	"
	S	Edwards Elizabeth–†	38A	housewife	40	"
	T	Edwards Isaac	38A	clergyman	43	"
	U	Look Carl	40	laborer	55	"
	V	Shepard Rita–†	40	housewife	34	"
	W	Shepard Walter E	40	laborer	36	"
	X	Bell Bertha–†	40	housewife	29	"
	Y	Bell Wayne	40	laborer	31	"
		729				
	B	Williams Helen–†	42A	housewife	64	"
	C	Powell Mamie–†	44	"	28	"
	D	Powell Samuel	44	mechanic	28	"
	E	Saunders Clara–†	44	housewife	50	"
	F	Saunders Frederick	44	custodian	55	"
	G	Saunders Ralph	44	laborer	27	"
	K	Mainer Elizabeth P–†	46	tailor	29	173 Humboldt av
	L	Rice Rebecca M–†	46	housewife	45	here
	M	Fossett Catherine–†	46	"	53	"
	N	Fossett Norman	46	mechanic	58	"
	O	Holland Wilhelmina–†	46	housewife	51	"
	T	Jones Thomas	48	laborer	40	"
	U	Perry James	48	"	26	"
	V	Smith Dorothy–†	48	stitcher	29	"
	Y	Lane John	54	merchant	75	"
		730				
	A	Smith Frederick F	58	retired	73	"
	B	McQuitter Julius	58	janitor	70	"
	C	McQuitter Lulu–†	58	housewife	69	"
	D	Jones Eleanor–†	58	beautician	40	"
	E	Jones Thomas	58	tailor	41	"

Humboldt Park

	G	Bristol Aziriah	1	cook	47	here
	H	*Bristol Evelyn–†	1	housewife	45	"
	K	Townsend Redell	1	welder	28	Tennessee
	L	Townsend Ruth–†	1	housewife	23	"
	M	Sisco Annie–†	1	"	43	here

Page.	Letter.	Full Name.	Residence, Jan. 1, 1952.	Occupation.	Supposed Age.	Reported Residence, Jan. 1, 1951. Street and Number.

Humboldt Park—Continued

N	Miller Frances–†	2	housekeeper	32	here
O	Wallace Wendell	2	chauffeur	36	"
P	Cardoza Elizabeth–†	3	housewife	51	"
R	Johnson Floyd	4	packer	30	"
S	Wornum John B	5	mechanic	30	"
T	Green Francis	6	laborer	49	"
U	Maxwell Alberta–†	7	housewife	30	"
V	Maxwell Jesse	7	butcher	32	"
W	Haliday Mary J–†	7	at home	49	4 Spring ter
X	Rose Isadore	7	chauffeur	32	here
Y	Santos Irene–†	7	housewife	53	"
Z	*Santos Joseph	7	painter	43	"
	731				
A	LeMar Florence–†	8	housewife	34	"
C	Greene Ella M–†	9	factorywkr	32	"
B	Greene Odell L	9	shipper	31	"
D	Parker Mary M–†	9	machinist	31	"
E	Anderson Cora–†	10	housewife	52	"

Humboldt Terrace

F	*Williams Cora L–†	1	housewife	26	730 Shawmut av
G	*Williams John T	1	laborer	26	730 "
H	Barrett Sybil–†	2	housewife	45	here

Jewell Place

K	Anderson Isabel–†	3	factorywkr	50	here
L	*Basco Blanche–†	3	operator	40	"
M	Carpenter Mary M–†	3	housewife	52	"
N	Jones Louise–†	3	clerk	35	"
O	Foreman Eric	4	laborer	34	"
P	Foreman Marian M–†	5	housewife	36	"
R	Foreman Eugene A	5	laborer	38	"
S	Black Sallie–†	6	housewife	67	"
T	Gray Annie–†	6	"	89	"
U	Peterson Gertrude–†	7	factorywkr	27	"
V	Offley Daisy M–†	7	housewife	31	"

Page.	Letter.	Full Name.	Residence, Jan. 1, 1952.	Occupation.	Supposed Age.	Reported Residence, Jan. 1, 1951. Street and Number.
	W	Foster Edward W	1	shipper	47	here
	X	Foster Lillian L–†	1	housewife	72	"
	Y	*Foster Mabel R–†	1	"	47	"
	Z	Foster Robert W	1	U S A	23	"
		732				
	A	Snodgrass Ansel E–†	1	laborer	30	"
	B	Snodgrass Eileen L–†	1	housewife	31	"
	C	Stewart Claire E–†	1	clerk	31	"
	D	Littera Julius	1	operator	44	"
	E	Littera Mary R–†	1	housewife	37	"
	F	Mahoney Frederick E	2	shipper	32	"
	G	Mahoney James M	2	laborer	25	"
	H	Mahoney Mary L–†	2	housewife	68	"
	K	Mahoney Rita G–†	2	clerk	30	"
	L	Mahoney Thomas F	2	shipper	37	"
	M	Mahoney William A	2	packer	28	"
	N	Sprague Cora E–†	2	housewife	54	"
	O	Sprague Robert E	2	U S N	20	"
	P	Sprague Thelma C–†	2	secretary	24	"
	R	Sprague William R	2	fireman	32	"
	S	Sprague William R	2	painter	57	"
	T	Senhouse Arthur W	2	laborer	56	15 Hollander
	U	Senhouse Dorothy A–†	2	housewife	59	15 "
	V	Hughes Virginia B–†	3	at home	89	here
	W	Hughes William E	3	laborer	39	"
	X	Thomson Edith M–†	3	packer	23	"
	Y	Thomson Rosa–†	3	housewife	47	"
	Z	Thomson Scipio	3	laborer	21	"
		733				
	A	Greer Robert	3	retired	58	"
	B	Lewis Manelva–†	4	housewife	56	"
	C	Lopes Manelva–†	4	clerk	35	"
	D	Short Walter	4	laborer	48	"
	E	Wells Anna M–†	4	housewife	47	"
	F	Wells Harold M	4	laborer	23	"
	G	Betts George E	4	U S A	22	"
	H	Betts Sarah T–†	4	housewife	58	"
	K	Myers Catherine–†	4	housekeeper	51	"
	L	Rich Dorothy M–†	4	clerk	24	"
	M	McDonough Michael J	5	laborer	39	"

Page.	Letter.	Full Name.	Residence, Jan. 1, 1952.	Occupation.	Supposed Age.	Reported Residence, Jan. 1, 1951. Street and Number.

Johnston Park—Continued

N	Skelley Delia K–†	5	housewife	32	here
O	*Skelley William J	5	laborer	49	"
P	Raynor Ann M–†	5	housewife	25	"
R	Raynor Mark	5	assembler	28	"
S	Pearson Effie–†	5	at home	58	"
T	Raynor Harriet G–†	5	housewife	30	"
U	Raynor John H	5	technician	30	"
V	Carline Cora A–†	6	housewife	70	"
W	Johnson Curtis W	6	clerk	34	"
X	Johnson Marion A–†	6	housewife	24	"
Y	Gomez Lillian–†	6	"	47	"
Z	Gomes Victor	6	laborer	49	"
	734				
A	Williams Elijah F	6	mechanic	53	"
B	Everscheck Alfred W	6	laborer	25	"
C	Everscheck Michael R	6	"	24	"
D	*Everscheck Nellie–†	6	housewife	61	"
E	Welch Helen R–†	6	"	28	"

Lansing Street

F	Nash William E	3	retired	69	here
G	Motney Ellen–†	5	housewife	25	14 Arnold
H	Motney George	5	molder	23	14 "
K	O'Neil James	5	chauffeur	29	14 "
L	Desmond Bruce A	5	manager	29	here
M	Desmond Laura E–†	5	operator	27	"
N	Gilliard Evelyn–†	5	housewife	26	"
O	Gilliard Jaffrie	5	U S N	34	"
P	Barklow Beatrice–†	7	housewife	37	"
R	Rhodes Ella–†	7	stitcher	24	"
S	Rhodes Mary–†	7	housekeeper	21	"
U	Stephens Elizabeth–†	9	"	56	33 Hollander
[1]U	Jones Rosa L–†	9	"	78	14 Waumbeck
W	Nobles Mattie–†	14	housewife	50	here
X	Nobles Mins	14	machinist	22	"
Y	Nobles Mins	14	laborer	52	"
Z	Parks Eunice–†	15	housewife	22	"
	735				
A	Parks Oliver	15	U S N	25	"
B	Bray Jennie–†	15	housewife	50	"

Page.	Letter.	Full Name.	Residence, Jan. 1, 1952.	Occupation.	Supposed Age.	Reported Residence, Jan. 1, 1951. Street and Number.

Lansing Street—Continued

C	Norwood Avol–†	16	housewife	45	here
D	Skinner Harriet–†	16	housekeeper	43	"
E	Lucas Louise–†	16	housewife	27	"
F	Stroud Alma–†	17	housekeeper	32	63 Ruggles
G	Williams Gladys E–†	17	housewife	41	here
H	Williams James	17	laborer	48	"
K	Crump Anne–†	18	housewife	27	155 Thornton
L	Crump Jack	18	welder	27	155 "

Laurel Street

O	Baker Clarence	4	broker	60	here
P	Baker Virginia–†	4	housewife	58	"
R	Campbell Constance–†	4	operator	20	"
S	Campbell Harrison	4	chauffeur	27	"
T	Lane Estelle–†	4	waitress	43	"
U	Lane Mary–†	4	clerk	45	"
V	Lee Gertrude–†	6	"	48	"
W	Scruggs Alexander	6	shoemaker	59	W Virginia
X	Scruggs Alto–†	6	domestic	48	"
Y	Warner Mary–†	6	housewife	62	here
Z	Paul Mattie–†	8	at home	52	"

736

A	Paul William H	8	electrician	52	"
B	Thomas Frederick P	8	clerk	38	"
C	Shelburne Florence–†	10	housewife	48	"
D	Shelburne Samuel O	10	policeman	64	"
E	Ferrier Dolena–†	18	stitcher	48	"
F	Ewalt Albert	18	laborer	25	Saugus
G	Ewalt Jean–†	18	housewife	25	"
H	Cassidy Harold T	20	chauffeur	61	here
K	Cassidy Marcella B–†	20	at home	59	"
L	Cassidy Richard J	20	U S M C	22	"
M	Lacey Aline V–†	24	storekeeper	34	"
N	Carrington Anna B–†	24	housewife	40	"
O	Carrington James E	24	cashier	38	"
P	Rhodes Mary E–†	26	housewife	28	"
R	Hendrix Ernest L	26	laborer	34	"
S	Hendrix James	26	cook	37	"
T	Hendrix Mattie K–†	26	laundress	34	"
U	McGrath Augusta L–†	28	at home	72	"

Laurel Street—Continued

V	McGrath Terrence P	28	retired	79	here
W	Gorman George A	28	cook	28	"
X	Gorman Gertrude W–†	28	manager	54	"
Y	Gorman John R	28	U S A	25	"
Z	Stanley Ada–†	28	at home	60	"
	737				
A	Stanley George F	28	retired	60	"
B	Carter Leonard T	30	laborer	36	"
C	Carter Ruth H–†	30	domestic	33	"
D	Grannun Louise–†	30	"	66	"
E	McMullen Rose M–†	30	nurse	31	New York
F	McMullen Stanley L	30	U S N	32	"
G	Williams Norma J–†	30	housewife	23	Cambridge
H	Outling Bertha E–†	32	"	30	here
K	Outling John	32	presser	31	"
L	Diggs Austin J	32	porter	37	"
M	Diggs Evelyn M–†	32	housewife	34	"
N	Haskins Ida L–†	32	"	44	"
O	Haskins Roger E	32	clerk	46	"
P	Rogers Frank C	32	U S A	21	Malden
R	Rogers Irene C–†	32	housewife	20	here
S	Ford James B	40	laborer	29	"
T	Ford Shirley D–†	40	housewife	25	"
U	Jordan Olive K–†	40	at home	38	"
V	Phillips Arthur S	40	fireman	65	"
W	Phillips Pervilla E–†	40	at home	64	"
X	Jones Caroline A–†	42	domestic	62	"
Y	Ruffin Fannie B–†	42	at home	86	"
Z	Duckett Odell	42	clerk	46	"
	738				
A	McLean Thelma–†	42	housekeeper	21	"
B	Queen Etta–†	42	maid	61	"
C	Queen Ida–†	42	laundress	22	"
D	Queen Leroy	42	laborer	27	"
E	Queen Roy	42	porter	52	"
F	Fill Oswald S	44	laborer	38	"
G	Fowler Charles L	44	janitor	40	"
H	Fowler Aleitha K–†	44	housewife	37	"
K	Manago Georgia R–†	44	at home	76	"
L	Manago Guiser	44	seaman	44	"
M	Campbell Cyril A	44	laborer	41	"

Page.	Letter.	Full Name.	Residence, Jan. 1, 1952.	Occupation.	Supposed Age.	Reported Residence, Jan. 1, 1951. Street and Number.

Laurel Street—Continued

N	Campbell Merle L–†	44	housewife	37	here
O	Moore Albertine F–†	46	stitcher	39	"
P	Moore Archibald A	46	laborer	44	"
R	Dausuel Beatrice–†	46	social wkr	22	"
S	Dausuel Claudia–†	46	teacher	23	"
T	Dausuel Claudia–†	46	"	42	"
U	Jones George	46	laborer	43	"
V	Anderson Ada B–†	48	operator	53	23 Bainbridge
W	Noble Bertha M–†	48	housewife	54	here
X	Noble Thomas G	48	retired	67	"
Y	Gabourel Hubert D	48	baker	70	"
Z	Gabourel James B	48	"	41	"
	739				
A	Gabourel Mary E–†	48	housewife	67	"
B	Lindsey Bertha–†	48	stitcher	35	"

Munroe Street

G	Simmens Dorothy–†	5	clerk	31	here
H	Simmens Reidar	5	laborer	32	"
K	Forman Helen–†	5	housewife	41	"
L	Rubin Eva–†	5	"	43	"
M	Rubin Morris	5	cutter	46	"
N	Rubin Shirley–†	5	clerk	20	"
O	Thompson Ruby–†	5	housewife	48	"
P	*Chin Fong J	7	laundryman	36	"
R	Chin Mary–†	7	housewife	25	"
S	Ellison Henry C	9	porter	35	"
T	Ellison Ruth E–†	9	housewife	50	"
U	Kelton John	9	laborer	34	"
V	Kelton Thomas	9	retired	76	"
W	Nelson Anne–†	9	presser	42	"
X	Gladden Viola–†	9	housewife	48	"
Y	Jefferson Louis	9	laborer	33	"
Z	Jefferson Shirley–†	9	housewife	26	"
	740				
A	Luacaw Vera–†	9	"	28	"
B	Hutchins Arthur R	11	porter	32	"
C	Hutchins Lula–†	11	housewife	28	"
D	Davis Cleo–†	11	"	40	"
E	Davis Gertrude–†	11	"	37	"

Munroe Street—Continued

G	Davis Joel	11	laborer	39	here
F	Cobbs Evelyn–†	11	housewife	39	"
H	Loving James	15	chef	34	"
K	Loving Juanita–†	15	housewife	33	"
L	Monterio Ida–†	15	"	29	"
M	Monterio John	15	student	28	"
N	Loving Ann–†	15	housewife	27	"
O	Loving Jackson	15	chauffeur	27	"
P	Jennings Erwin	15	laborer	30	"
R	Jennings Sidney	15	waiter	50	"
S	Spears Sidney K	15	housewife	32	"
T	Spears John W	15	welder	32	"
U	*Silcott Josephine A–†	17	domestic	32	"
V	*Silcott William	17	janitor	33	"
W	Howell Beatrice–†	17	housewife	67	4 Corliss
X	Howell Inez–†	17	stitcher	38	here
Y	Howell Rockefeller	17	shipper	42	"
Z	Wall Doris–†	17	housewife	28	"
	741				
A	Beckles Hattie–†	19	"	35	11 Marble
B	*Beckles Ishmael	19	mechanic	36	23 Newbern
C	Harvey William	19	clerk	33	here
D	Harvey Winifred–†	19	housewife	66	"
E	Bennett Arthur S	19	technician	31	"
F	Bennett Mabel–†	19	housewife	29	"
G	Williams Marie–†	21	"	37	"
H	Williams Youngblood	21	waiter	38	"
K	Tooks Ellen F–†	21	clerk	45	"
L	Tooks P Roy	21	"	45	"
M	Chavin Virginia–†	21	housewife	31	"
N	Prophet Virginia–†	21	"	59	"
O	Lane Gladys–†	23	cashier	43	"
P	Lane Samuel M	23	porter	50	"
R	Lisenby Ethel–†	23	domestic	35	"
S	Lisenby William	23	janitor	20	"
T	Banks Thelma–†	23	presser	24	"
U	Posey Paris	23	laborer	31	"
V	Posey Theresa–†	23	housewife	29	"
W	Gray Leo W	25	clerk	53	"
X	Gray Ralphia I–†	25	"	47	"
Y	Jackson Lloyd J	25	packer	55	"

Page.	Letter.	Full Name.	Residence, Jan. 1, 1952.	Occupation.	Supposed Age.	Reported Residence, Jan. 1, 1951. Street and Number.

Munroe Street—Continued

	z	Weathers Dorothy–†	25	stitcher	58	here
		742				
	a	Brown Ada L–†	25	housewife	62	"
	b	Brown Jesse J	25	chef	65	"
	c	Brown Luther	25	tailor	40	"
	d	Martin Frederick	25	machinist	57	"
	f	Carter Frank	33	musician	49	"
	g	Carter Hattie–†	33	at home	74	"
	h	Carter Helen–†	33	housewife	50	"
	k	Christiani Augusta–†	33	clerk	34	"
	l	Hoffman Alice F–†	33	teacher	38	"
	m	Reid Bessie L–†	33	housewife	62	"
	n	Reid James E	33	porter	65	"
	o	Spratley Arthur J	35	clergyman	55	"
	p	Spratley Mary O–†	35	teacher	48	"
	r	Anderson Lucy–†	35	housekeeper	85	"
	s	Hazel Claudet–†	35	presser	20	"
	t	Hazel Richard	35	laborer	56	"
	u	Hazel Susan–†	35	presser	55	"
	v	Allen Mary E–†	35	clerk	25	"
	w	Hamilton Raymond G	35	laborer	34	"
	x	Martin Luther	35	"	22	Wash'n D C
	y	Perry Mattie–†	35	clerk	30	here
	z	Saunders Bailey	35	cook	52	"
		743				
	a	Saunders Mamie–†	35	cleaner	51	"
	b	McLaughlin Anthony J	37	carpenter	51	20 Circuit
	c	McLaughlin Martin J	37	U S A	20	20 "
	d	McLaughlin Mary J–†	37	housewife	46	20 "
	e	Fellman Coleman	37	machinist	67	here
	f*	Fellman Minnie–†	37	housewife	74	"
	g	Green Ann P–†	37	secretary	22	45 Alpine
	h	Green Grace T–†	37	housewife	49	45 "
	k	Green Phillip J	37	machinist	21	45 "
	l	Green Phillip J	37	retired	62	45 "
	m	Kennedy Albert J	37	machinist	41	45 "
	n	McAden Euginia–†	39	operator	21	N Carolina
	o	Thorpe Mattie P–†	39	housekeeper	58	here
	p	Thorpe William E	39	retired	73	"
	r	Davis Pearl–†	39	housekeeper	42	"
	s	Gentry Addison	39	waiter	56	"

Munroe Street—Continued

Page. Letter.	Full Name.	Residence, Jan. 1, 1952.	Occupation.	Supposed Age.	Reported Residence, Jan. 1, 1951. Street and Number.
T	Gentry Ella–†	39	housewife	50	here
U	Taggart Dorothy–†	39	"	21	Lowell
V	Taggart George	39	dietitian	31	213 W Canton
W	Elam Blanche–†	39	housewife	52	here
X	Elam Clarence	39	clerk	28	"
Y	Elam Robert H	39	mechanic	60	"
Z	Peters DeSilva H	41	operator	59	"
	744				
A	Peters Doris M–†	41	housewife	49	"
B	Peters Joan E–†	41	clerk	22	"
C	Peters Theodore R	41	"	48	"
D	Ruggles Gertrude–†	41	housewife	75	"
E	Ruggles Lorraine–†	41	nurse	52	"
F	Williams Anna–†	41	housewife	67	"
G	Sullivan Vizfane–†	43	"	28	"
H	Robinson Helen–†	43	presser	43	"
K	Robinson Howard	43	machinist	47	"
L	Rose Clarissa–†	43	housewife	28	"
M	Rose Quentin	43	laborer	33	"
N	Thomas Florence–†	43	housewife	62	"
O	Thomas Kenneth	43	technician	28	"
P	Watson Catherine–†	43	dressmkr	58	"
R	Singleton Earl E	43	laborer	32	"
S	Singleton Glennie–†	43	stitcher	30	"
T	Sealy Pearl–†	43	housewife	39	"
U	Sealy Vern	43	cook	43	"
V	Farmer Clara–†	45	housewife	29	16 Munroe
W	Farmer Oscar	45	laborer	31	16 "
X	*Hall Harry	45	retired	79	120 Fisher av
Y	Jackman Beresford	45	steamfitter	64	here
Z	Jackman Edna–†	45	housewife	59	"
	745				
A	Jackman Kentworth	45	shipper	20	"
B	Jackman Violet–†	45	housewife	38	"
C	Lewis Carlton	45	porter	23	"
D	Lewis Gloria–†	45	presser	23	"
E	Lewis Imogene–†	45	housewife	56	"
F	Robinson Walter	45	porter	21	Alabama
G	Henderson Emily–†	47	at home	76	here
H	McClune Frederick	47	laborer	29	"
K	McClune Mattie–†	47	clerk	52	"

Page.	Letter.	Full Name.	Residence, Jan. 1, 1952.	Occupation.	Supposed Age.	Reported Residence, Jan. 1, 1951. Street and Number.

Munroe Street—Continued

L	McCallum Carroll	47	cutter	27	here
M	McCallum Pearl–†	47	housewife	30	"
N	Johnson Charlotte–†	49	"	29	"
O	Johnson James	49	laborer	38	"
P	Wells Fred	49	molder	25	"
R	Wells Marilyn–†	49	housewife	25	"
S	Wells Essie–†	49	"	47	67 Munroe
T	Wells Simon	49	foreman	49	67 "
U	Terry William	49	laborer	20	Georgia
V	Wells Laura–†	49	housewife	24	113 Bower
W	Wells William	49	U S A	22	67 Munroe
X	*Cook Gabriel	51	laborer	50	here
Y	*Cook Julia–†	51	housewife	32	"
Z	Cooper Castella–†	51	hairdresser	24	"
	746				
A	Cooper Edward L	51	electrician	24	"
B	Farrar Joseph H	51	laborer	36	482 Columbia rd
C	Farrar Mildred–†	51	housewife	42	482 "
D	McCrea Jolly	57	chauffeur	39	here
E	Bannister Edith–†	57	teacher	59	"
F	Bannister Merchant	57	mechanic	61	"
G	Desmond Arthur	57	laborer	30	"
H	Desmond Thelma–†	57	housewife	30	"

Ottawa Street

L	Cook Catherine–†	1	housewife	33	Cambridge
M	Barrows Richard	1	laborer	22	here
N	Boone Eleanor F–†	1	housewife	24	"
O	Boone Frank F	1	laborer	20	"
P	Boone Verne–†	1	operator	40	"
R	*Lima Anthony	2	laborer	62	"
S	Lima Mary–†	2	at home	64	"
T	Benjamin Barbara–†	2	housewife	25	Colorado
U	Benjamin Walter A	2	U S A	31	New York
V	Harrison Verna–†	2	entertainer	31	California
W	Beers Pauline–†	2	housewife	27	here
X	DePina Adeline–†	3	"	25	"
Y	DePina John	3	laborer	22	"
Z	Eason Norma–†	3	housewife	23	"

Page.	Letter.	Full Name.	Residence, Jan. 1, 1952.	Occupation.	Supposed Age.	Reported Residence, Jan. 1, 1951. Street and Number.
		747				
		Ottawa Street—Continued				
	A	Eason Timothy	3	laborer	27	here
	B	Lesser Bertha–†	3	operator	29	2779 Wash'n
	C	Phillips Ellen–†	3	housewife	40	here
	D	O'Banion Lincoln	4	operator	43	"
	E	O'Banion Margaret–†	4	"	47	"
	F	Packer Jacob	4	cook	51	"
	G	Packer Manuel	4	clerk	27	"
	H	Packer Susan–†	4	housewife	51	"
	K	Okin Mildred–†	4	"	45	"
	L	Okin Rachel–†	4	at home	70	"
	M	Adams Jennie–†	5	operator	28	"
	N	Gelzer William	5	laborer	30	"
	O	Barrows Augustina M–†	5	housewife	38	"
	P	Smith Lillian B–†	6	operator	26	"
	R	Spencer Loretta–†	6	"	58	"
	S	Spencer Luther	6	"	21	"
	T	Spencer Otis	6	laborer	31	"
	U	Spencer Robert L	6	"	25	"
	V	Jones Esther–†	6	housewife	43	"
	W	Fraser Howard R	6	painter	51	"
	X	Fraser Mary–†	6	housewife	50	"
	Y	Smith Myra–†	7	operator	52	"
	Z	*Mallard Ella–†	7	housewife	43	"
		748				
	A	Pina Andrew	7	welder	33	"
	B	Pina Thedolinda–†	7	housewife	29	338 Shawmut av
	C	Lamson Elizabeth–†	8	"	34	here
	D	Lamson Harry	8	cook	38	"
	E	*Bernstein Katherine–†	8	housewife	74	"
	F	Bernstein Max	8	retired	65	"
	G	Gagnon Alfred	8	chauffeur	52	"
	H	Gagnon Freda–†	8	housewife	36	"
	K	Chamnes Helen–†	9	"	28	"
	L	Chamnes Wilbur	9	laborer	28	"
	M	Sinofsky Ethel–†	9	at home	64	"
	N	Warczak Robert	9	laborer	61	193 Shawmut av
	O	Warczak Marietta–†	9	housewife	42	193 "
	P	Weaver Alice–†	10	"	27	here
	R	Weaver Vinson	10	chauffeur	26	"
	S	Smith Julia–†	10	housewife	31	"

Ottawa Street—Continued

T	Pringle John	10	U S A	20	here
U	Pringle Lucie–†	10	housewife	36	"
V	Reichert Albert G	11	laborer	30	"
W	Reichert Ethel–†	11	housewife	30	"
Y	Stymes James	11	laborer	50	Weymouth
Z	Pickett James	12	"	31	here
	749				
A	Pickett Mary–†	12	housewife	27	"
B	Horton Jean–†	12	"	25	"
C	Horton John	12	laborer	39	"
D	Crowell Etta–†	12	housewife	51	"
E	Crowell Gordon	12	operator	65	"
F	Crowell Margaret–†	12	clerk	28	"
G	Marshall Jennie–†	12	housewife	32	"
H	Lomuscio Jeanne–†	13	clerk	25	"
K	Lomuscio Nicholas	13	retired	68	"
L	Lomuscio Patrick	13	laborer	23	"
M	*Lomuscio Raphael–†	13	housewife	65	"
N	Lomuscio Virginia–†	13	operator	26	"
O	Leftwich Ica–†	16	factorywkr	39	18 Lansing
P	Leftwich Ala–†	16	housewife	37	18 "
R	Blackman James	16	laborer	37	here
S	Blackman Windella–†	16	operator	36	"
T	Thomas Anita–†	16	housewife	61	"
U	Thomas William	16	laborer	61	"
V	Aldrich Leslie E	rear 20	"	37	"
W	Aldrich Margaret–†	" 20	operator	34	"
X	Morris Eleanor–†	22	clerk	37	"
Y	Morris William	22	"	42	"
Z	Price Aldolphus	22	molder	35	"
	750				
A	Price Wilhelmina–†	22	housewife	31	"
B	Gilbert Anne–†	22	"	50	"
C	Gilbert Edward	22	barber	60	"
D	Brown Flora–†	23	operator	50	"
E	Brown Robert	23	U S A	24	"
F	Key Moses	24	retired	56	"
G	Simon Jessie–†	24	housewife	27	"
H	Burrell Thelma–†	24	"	40	"
K	Stobbs Roland	24	laborer	21	"
L	Minter Lydia A–†	24	at home	77	"

Page.	Letter.	Full Name.	Residence, Jan. 1, 1952.	Occupation.	Supposed Age.	Reported Residence, Jan. 1, 1951. Street and Number.
	M	Tynes Brainerd E	25	U S A	30	here
	N	Tynes Rachael–†	25	factorywkr	73	"
	S	Few Ernest	27	laborer	42	"
	T	Few Pinkie–†	27	housewife	36	"
	X	Hayes Lafayette	29	porter	38	"
	Y	Hayes Lillian–†	29	nurse	37	"
	Z	Shubert Charlotte–†	30	housewife	21	"
		751				
	A	Shubert Leonard	30	laborer	25	"
	B	Trinkman Eva–†	30	housewife	42	"
	C	Sharbone Margaret–†	30	"	34	"
	D	Sharbone Wallace	30	clerk	34	"
	E	Davis Frank L	30	operator	59	"
	F	Davis Margaret L–†	30	"	53	"
	G	Davis William J	30	U S N	21	"
	H	Shepard Lillian N–†	31	housewife	35	"
	K	Shepard Russell E	31	pressman	34	"
	L	Bryant David	33	janitor	37	"
	M	Roberts Kenneth	33	student	23	"
	N	Roberts Rebecca–†	33	housewife	37	"
	O	Keenan Achon	35	porter	47	"
	P	Keenan Ada–†	35	milliner	39	"
	R	Cromady Lucy–†	37	saleswoman	40	"
	S	Martin Margaret–†	38	operator	37	"
	T	Martin Walter	38	laborer	38	"
	U	Franks Jerome	38	"	27	"
	V	Franks Louise–†	38	housewife	24	"
	W	Brown Gwendolyn–†	38	"	25	"
	X	Brown Walter	38	laborer	36	"
	Y	Pessoa Margaret–†	39	domestic	41	"
	Z	Dawkins Catherine–†	39	housewife	30	Cambridge
		752				
	A	Dawkins Hugh	39	laborer	30	"
	B	Johnston Margaret–†	39	clerk	21	"
	C	Porch Cicero	40	presser	45	here
	D	Gouthro Elmer A	40	U S A	20	"
	E	Gouthro Elmer S	40	operator	48	"
	F	Gouthro Jennie–†	40	housewife	45	"
	G	Powell Ada–†	40	"	38	"
	H	Powell James	40	laborer	47	"
	K	Hall Carrie–†	41	at home	59	"

Page.	Letter.	Full Name.	Residence, Jan. 1, 1952.	Occupation.	Supposed Age.	Reported Residence, Jan. 1, 1951. Street and Number.

Ottawa Street—Continued

L	Hall Edward C	41	student	20	here
M	Hall Ezekiel	41	operator	64	"
N	Hall James L	41	laborer	28	"
O	Hall Obie	41	"	30	"
R	Bondarick Mary–†	42	housewife	32	"
S	Bondarick Michael	42	chauffeur	33	"
T	Bondarick Helen–†	42	clerk	32	"
U	Bondarick John	42	laborer	56	"
V	Hood Ralph	42	clerk	58	"
W	Hood Wilbur	42	"	56	"
X	Cave Reginald	43	retired	55	"
Y	Gomez Constance–†	43	housewife	35	"
Z	Scott Alexander	43	clerk	35	"
	753				
A	Scott Dorothy–†	43	housewife	43	"
B	Evans Harold	45	laborer	40	"
C	Evans Virginia–†	45	housewife	35	"
D	Rollins Anna–†	45	"	48	"
E	Rollins Charles P	45	porter	50	"
F	Lewis Edward	45	laborer	35	"
G	Lewis Laura–†	45	housewife	32	"
H	Burgo Jennie–†	rear 47	"	35	192 Northampton
K	Burgo Joseph	" 47	laborer	45	192 "
L	Roderques Joaquin	" 47	"	23	New Bedford
M	Barboza Angelina–†	" 47	housewife	31	here
N	Barboza Henry	" 47	laborer	34	"
O	Phinney Anna–†	48	at home	39	"
P	Phinney John P	48	laborer	32	"
R	Phinney John W	48	engineer	64	"
S	Phinney Mary–†	48	housewife	68	"
T	Gadpaille Lowell	48	painter	38	"
U	Logan Benjamin	48	laborer	56	"
V	Logan Mary–†	48	housewife	37	"
W	Pina Mary–†	rear 49	"	23	"
X	Pina Peter	" 49	presser	31	"
Y	Mathis John H	" 49	laborer	48	55 Windsor
Z	Mathis Luberta–†	" 49	operator	36	55 "
	754				
A	More Alma L–†	50	housewife	60	here
B	More Doris–†	50	operator	33	"
C	More Eunice–†	50	clerk	32	"

Page.	Letter.	Full Name.	Residence, Jan. 1, 1952.	Occupation.	Supposed Age.	Reported Residence, Jan. 1, 1951. Street and Number.
	D	More Ruth–†	50	operator	30	here
	E	Homewood Frances–†	50	housewife	23	"
	F	Homewood John	50	laborer	30	"
	G	Ayers Frances–†	50	operator	53	"
	H	Stratman Benjamin	50	laborer	22	Milford
	K	Peavy Alice M–†	51	operator	20	here
	L	Peavy Irene–†	51	clerk	24	"
	M	Peavy Walter C	51	U S N	26	"
	N	Slamin Harriet S–†	51	domestic	54	"
	O	Slamin John A	51	laborer	52	"
	P	Slamin William	51	"	21	"
	R	Tagliaferro Agnes–†	52	housewife	32	"
	S	Tagliaferro Frank	52	laborer	35	"
	T	Paris John	52	"	29	"
	U	Paris Nicoletta–†	52	housewife	29	"
	V	Connolly James	52	laborer	22	15 Oakland
	W	Freeman Elliot	53	"	45	here
	X	Henderson Curtis W	53	"	26	"
	Y	Henderson Rita–†	53	housewife	24	"
	Z	Coleman Lewis	56	retired	66	"
		755				
	A	Coleman Mamie–†	56	housewife	56	"
	B	Barnes Charles	56	laborer	50	"
	C	Barnes Estella–†	56	housewife	40	"
	D	Maia Elizabeth–†	56	"	52	"
	E	Maia LeRoy	56	laborer	33	"
	F	Reed Lewis	58	clerk	27	"
	G	Reed Lydia–†	58	housewife	23	"
	H	Lambert Nellie–†	58	"	63	"
	K	Bond Albert	58	laborer	30	"
	L	Bond Phyllis–†	58	housewife	23	"
	M	Walden Bertina T–†	59	clerk	40	"
	N	Walden Raymond A	59	laborer	43	"
	O	Evans Sarah–†	59	housewife	45	"
	P	Evans William J	59	waiter	50	"
	R	Douglass Arlene–†	61	operator	36	"
	S	Douglass Clifford C	61	laborer	36	"
	T	Walden Eleanor–†	61	clerk	37	"
	U	Walden Mary E–†	61	at home	69	"
	V	Walden Robert E	61	physician	31	"
	W	Wilson Adeline–†	61	housewife	34	"

Page.	Letter.	Full Name.	Residence, Jan. 1, 1952.	Occupation.	Supposed Age.	Reported Residence, Jan. 1, 1951. Street and Number.

Ottawa Street—Continued

X	Wilson Harold O	61	laborer	44	here
Y	Robert Geraldine–†	63	clerk	32	"
Z	Mercadel Gladys–†	63	at home	38	"
	756				
A	Underwood Charles W	63	retired	72	"
B	Underwood David D	63	seaman	20	"
C	Underwood Marion S–†	63	housewife	48	"
D	Underwood Victoria–†	63	clerk	22	"

Sherman Street

E	Langley Edna–†	24	housewife	39	27 Wabon
G	Wheldon Alvin	26	laborer	27	here
H	Wheldon John E	26	retired	70	"
K	Glasco Catherine–†	28	housewife	42	"
L	Glasco James J	28	fisherman	51	"
M	Grieco John	28	laborer	47	"
N	Grieco Rose–†	28	housewife	44	"
O	Grieco Sabina–†	28	stitcher	22	"
P	Grieco Angelina–†	28	clerk	21	"
R	Kimball Florence–†	28	operator	40	6 Kingsbury
S	Kimball Irene–†	28	housewife	21	6 "
T	Kimball James F	28	clerk	26	6 "
U	Smith Luke	30	waiter	48	here
V	Wise Charles	30	clerk	36	"
W	Lynch Jacquelin–†	30	"	26	"
X	Lynch Maitland	30	laborer	25	"
Y	Lynch Maitland	30	clerk	55	"
Z	Lynch Mary S–†	30	housewife	54	"
	757				
A	Brown Hannah–†	30	"	28	"
B	Jenkins Andrew	30	presser	29	"
C	Smith James	30	laborer	38	"
D	Conroy Colemand P	31	printer	61	"
E	McGovern Malcolm	31	shoewkr	58	"
F	Simens Dorothy O–†	31	housewife	32	5 Munroe
G	Whitney Charles H	31	shoewkr	60	here
H	Whitney Mildred G–†	31	housewife	59	"
K	Weinfield Max	31	laborer	76	"
L	Lopez Bernard J	32	florist	27	"
M	Lopez Theresa–†	32	housewife	25	"

Page.	Letter.	Full Name.	Residence, Jan. 1, 1952.	Occupation.	Supposed Age.	Reported Residence, Jan. 1, 1951. Street and Number.

Sherman Street—Continued

N	Difino Anthony	32	retired	70	here
O	Lopez Anna–†	32	housewife	66	"
P	Lopez Bernard	32	retired	76	"
R	Catalino Dominic	32	shipper	38	"
S	Catalino Grace–†	32	housewife	24	"
T	DeSangro Frances–†	33	"	25	"
U	DeSangro Louis	33	butcher	27	"
V	Pacino Dominic	33	chauffeur	36	"
W	Pacino Frances–†	33	housewife	61	"
X	Pacino Pasquale	33	bartender	70	"
Y	Teixeira Anna N–†	34	housewife	52	"
Z	Teixeira Belmira–†	34	student	23	"
	758				
A	Teixeira Caroline–†	34	teacher	25	"
B	Teixeira Manuel A	34	student	20	"
C	Teixeira Manuel A	34	laborer	65	"
D	Murphy Francis	35	retired	77	"
E	Murphy Josephine E–†	35	housewife	75	"
F	Murphy Ruth F–†	35	at home	51	"
G	Carelli James B	36	clerk	32	"
H	Carelli Lucie–†	36	housewife	28	"
K	Gerbusi Anthony	36	merchant	64	"
L	Gerbusi Joseph	36	clerk	30	"
M	Gerbusi Lucie–†	36	housewife	63	"
N	Boone Charles L	37	clerk	56	"
O	Boone India R–†	37	housewife	51	"
P	Lowe Ernest	37	student	26	"
R	Lowe Mary L–†	37	housewife	24	"
S	Simmons William	38	laborer	34	51 Bower
T	Mann Willie M–†	38	stitcher	48	here
U	Murray George	39	chauffeur	60	"
V	Murray Mary–†	39	housewife	55	"
W	Kiddy Charles A	40	U S A	20	"
X	Kiddy Charles S	40	laborer	49	"
Y	Kiddy Mary A–†	40	housewife	45	"
Z	Rawlinson Mary–†	40	"	24	Rhode Island
	759				
B	Featherstone James A	41	janitor	54	here
C	Featherstone William	41	baker	32	"
D	DeLaport Mary–†	42	at home	71	"
E	Thompson Marie–†	42	clerk	45	"

Sherman Street—Continued

F	Leach Wendell	42	retired	60	here
G	Moran Francis X	43	"	54	"
H	Medairos Anthony	43	chauffeur	32	"
K	Medairos Dorothy–†	43	housewife	27	"
L	Milligan Joseph	44	laborer	50	"
M	Milligan Ruth–†	44	housewife	40	"
N	Queenan Eileen–†	44	clerk	24	"
O	Queenan Helen–†	44	bookkeeper	30	"
P	Queenan James	44	clerk	37	"
R	Queenan James J	44	retired	70	"
S	Queenan Leo	44	student	36	"
T	Queenan Thomas	44	"	27	"
U	Queenan Winifred–†	44	housewife	64	"
V	Lindberg Laurel–†	45	"	25	"
W	Lindberg Lyle	45	electrician	30	"
X	Benoit Leo	45	chauffeur	33	"
Y	Benoit Mary–†	45	housewife	23	"
Z	Gill Ida L–†	46	"	62	"
	760				
A	Madison James	47	laborer	41	"
B	Phillips Louis	47	"	45	"
C	Phillips Sarah–†	47	housewife	41	"
D	Polonsky Abraham	48	clerk	24	"
E	Polonsky Ethel–†	48	secretary	28	"
F	Polonsky Ida–†	48	housewife	57	"
G	Polonsky Jacob	48	carpenter	62	"
H	Polonsky Joseph	48	clerk	21	"
K	Polonsky Samuel	48	engineer	26	"
L	Bulger Francis	48	clerk	20	"
M	Bulger John	48	bookkeeper	25	"
N	Bulger Mary–†	48	housewife	53	"
O	Bulger Paulinus	48	salesman	59	"
P	Martinson William	48	painter	45	"
R	Norling Alfhild B–†	48	housewife	58	"
S	Norling Gustave A	48	rigger	62	"
T	Taylor Doris–†	rear 48A	clerk	20	"
U	Main Martha–†	" 48A	housewife	43	"
V	Jones Agnes–†	49	"	36	"
W	Jones Frederick	49	painter	48	"
X	Snow Anna R–†	49	nurse	51	"
Y	Hoxie Gilbert	50	finisher	30	"

Page.	Letter.	Full Name.	Residence, Jan. 1, 1952.	Occupation.	Supposed Age.	Reported Residence, Jan. 1, 1951. Street and Number.
	Z	Hoxie Shirley–†	50	housewife	32	here
		761				
	A	Nickerson Hattie–†	50	"	53	"
	B	Nickerson Sheldon	50	retired	53	"
	C	Murrell Edna–†	50A	housewife	29	"
	D	Murrell James	50A	machinist	33	"
	E	Contini Bertha–†	51	housewife	62	"
	F	Cantillo Dominic	51	U S A	24	"
	G	Cantillo Margaret–†	51	housewife	25	"
	H	Krause Emma–†	52	"	55	"
	K	Krause Ludwig	52	laborer	58	"
	L	Ballard James	54	cook	44	"
	M	Ballard Myrtle–†	54	housewife	41	"
	N	Johnson Gladys C–†	54	"	44	"
	O	Johnson Leonard B	54	fireman	40	"
	P	Johnson Percy	54	retired	54	"
	S	Ezrin Anna–†	55A	clerk	30	"
	T	Ezrin Ida–†	55A	housewife	53	"
	U	Ezrin Joseph	55A	merchant	55	"
	V	*Tschernian Ebdokia–†	55A	housewife	41	"
	W	*Tschernian Ohanes	55A	laborer	65	"
	X	*Gurgian Ashod	55A	barber	55	"
	Y	*Gurgian Nina–†	55A	housewife	50	"
	Z	*Hachwerdian Harutun	55A	laborer	69	Newton
		762				
	A	*Hachwerdian Marian–†	55A	housewife	60	"
	B	Neisius John	55A	laborer	21	11 Dartmouth pl
	C	Neisius Virginia–†	55A	housewife	21	11 "
	D	MacLellan Mildred–†	56	"	45	47 Rockland
	E	Breeyear Alfred W	56	retired	58	here
	F	Breeyear Alice–†	56	housewife	52	"
	G	Stolow Morris J	57	painter	63	"
	H	Stolow Sadie–†	57	housewife	72	"
	K	Garrett Sallie–†	57	at home	77	"
	L	Hobson Bessie–†	57	housewife	36	"
	M	Hobson John	57	laborer	38	"
	N	Marion Dorothy–†	58	housewife	27	"
	O	Marion Robert	58	U S N	29	"
	P	Miller Harold	58	"	23	"
	R	Miller Priscilla–†	58	housewife	20	"
	S	Scott Edith–†	58	clerk	24	"

Page.	Letter.	Full Name.	Residence, Jan. 1, 1952.	Occupation.	Supposed Age.	Reported Residence, Jan. 1, 1951. Street and Number.

Sherman Street—Continued

T	Brown Doris–†	59	housewife	36	here
U	Brown Joseph	59	porter	41	"
V	Dodd Margaret–†	59	housewife	41	"
W	Dodd Nedrick	59	laborer	46	"
X	Biggs Carrie M–†	60	at home	58	"
Y	Hayes James R	60	cook	43	"
Z	Peters Josephine–†	60	housewife	21	"
	763				
A	Brevard Ida–†	61	"	26	26 Cabot
B	Miller Mildred–†	61	"	26	Texas
C	Wagner Ann–†	62	"	33	35 Lansing
D	DeVaughn Cleophas	62	pressman	30	here
E	DeVaughn Lessie–†	62	housewife	24	"
F	Skipper Louise–†	62	"	28	"
K	Newson Louis	64	laborer	30	"
L	Gerstel Beatrice–†	68	housewife	28	26 Woodward
M	Allen James	68	laborer	36	here
N	Allen Mildred–†	68	housewife	28	"

Spring Terrace

P	Credle Charles	1	laborer	29	here
R	Credle Leona–†	1	housewife	28	"
S	*Johnson Frank	1	laborer	53	"
T	*Johnson Jessie–†	1	presser	52	"
U	Davis Frances–†	2	housewife	40	"
V	Jefferson Mary–†	2	at home	44	"
W	Carrington Louise–†	3	housekeeper	42	"
X	Davis James	4	laborer	23	"
Y	Davis Vera–†	4	housewife	24	"
Z	Miller Florence–†	4	"	22	46 Worcester
	764				
A	Miller Horace R	4	laborer	22	46 "
B	Polk Catherine–†	5	waitress	52	here
C	Polk George	5	laborer	64	"
D	Thompson Catherine–†	5	housewife	23	"
E	Vaughan Mabel–†	5	"	50	"
F	Bright Henrietta–†	6	housekeeper	33	"
G	Gundy William H	6	retired	79	"
H	Marable Joseph L	6	custodian	60	"
K	Marable Minnie B–†	6	housewife	47	"

Page.	Letter.	Full Name.	Residence, Jan. 1, 1952.	Occupation.	Supposed Age.	Reported Residence, Jan. 1, 1951. Street and Number.

Spring Terrace—Continued

L	Henson Josephine–†	7	beautician	35	here
M	Wheeler Charlotte–†	8	housewife	31	"
N	Wheeler Herbert	8	laborer	31	"

Warren Street

U	Jasionis Edward	305A	clerk	28	here
V	Jasionis Henry	305A	"	31	"
W	Jasionis Michelina–†	305A	housekeeper	60	"
X	Parker Horbart	305A	retired	84	"
Y	Parker Mabel–†	305A	housewife	66	"
Z	Tamraz Ethel–†	305A	student	24	"
	765				
A	Tamraz Joseph	305A	"	31	"
C	Dubin Jacob	307A	clerk	64	"
D	Dubin Sarah–†	307A	housewife	51	"
E	Kelley Joseph	307A	laborer	48	"
F	Kelley Joseph R	307A	U S C G	22	"
G	Kelley Mary–†	307A	housewife	48	"
H	Duke Jean C–†	307A	housekeeper	69	"
K	MacElheney Alexander	307A	printer	73	Cambridge
M	Esenberg Ellen–†	309A	housewife	72	here
N	Brennan Joseph W	309A	laborer	24	"
O	Brennan Lawrence	309A	"	58	"
P	Brennan Mary–†	309A	housewife	60	"
R	Saltmarsh Rita–†	309A	"	22	"
S	Saltmarsh William	309A	clerk	27	"
T	Feetham Albert	309A	laborer	24	315 Warren
U	Feetham Margaret–†	309A	housewife	21	315 "
W	Alexander Martha–†	311A	"	58	here
X	Alexander Ross	311A	clerk	59	"
Y	Kraft Anna–†	311A	housewife	43	"
Z	Kraft Samuel	311A	merchant	51	"
	766				
A	King Elizabeth–†	311A	housewife	25	"
B	King Eugene	311A	carpenter	24	"
C	McEachern Daniel J	311A	laborer	57	"
D	McEachern Elizabeth–†	311A	housewife	52	"
F	Weever Lillian–†	313A	housekeeper	53	"
G	Bornstein Ruth–†	313A	clerk	35	"
H	Kaplan Jennie–†	313A	"	44	"

Page.	Letter.	Full Name.	Residence, Jan. 1, 1952.	Occupation.	Supposed Age.	Reported Residence, Jan. 1, 1951. Street and Number.

Warren Street—Continued

K	Kaplan Louis	313A	clerk	41	here
L	Royal Harriet A–†	313A	"	50	"
M	O'Neil Edward W	313A	U S A	35	23 Burrell
N	O'Neil Madelyn A–†	313A	housewife	28	23 "
P	McDonald Charles	315A	roofer	52	310 Warren
R	MacNeill Mildred–†	315A	housewife	48	here
S	MacNeill William	315A	student	21	"
T	Glowka Pearl–†	315A	housewife	48	"
U	Glowka Stanley	315A	clerk	43	"
V	Conti Anna–†	315A	housewife	42	91 Zeigler
W	Conti Rocco	315A	welder	37	91 "
Y	Walsh Mary A–†	319	housewife	48	here
Z	Walsh Robert K	319	carpenter	49	"
	767				
A	Walsh Robert W	319	U S A	20	"
B	Dunn Margaret–†	319	clerk	50	"
C	McAllister Mary–†	319	at home	85	"
D	Dunton Lena–†	319	housewife	39	"
E	Dunton William	319	laborer	43	"
F	Mulcahy Mary–†	319	housekeeper	43	"
G	Byrnes Edward J	319	retired	65	"
H	Byrnes Gordon J	319	chauffeur	35	"
K	Byrnes Marie–†	319	housekeeper	83	"
L	Settipani Charles	319	clerk	27	"
M	Settipani Helen–†	319	housewife	22	"
P	Duncan Frank W	325	clerk	41	49 Woodwardav
R	Duncan Mary–†	325	housewife	29	49 "
S	Lovell Helena L–†	325	"	62	here
T	Lovell Henry D	325	chauffeur	63	"
U	Lovell Sarah A–†	325	at home	86	"
V	Nettleton Ida F–†	325	housewife	23	"
W	Fish Christina–†	325	housekeeper	62	"
X	Mofford Isabell–†	325	housewife	37	"
Y	Mofford Keith	325	cook	50	"
Z	Brown Amos	325	clerk	39	"
	768				
A	Brown Ruth–†	325	housewife	37	"
B	Collins Enoch	325	laborer	37	"
C	Collins Isabella–†	325	housewife	61	"
F	Bates Bertha M–†	331	clerk	29	"
G	Bates Ethel M–†	331	housekeeper	56	"

Page.	Letter.	Full Name.	Residence, Jan. 1, 1952.	Occupation.	Supposed Age.	Reported Residence, Jan. 1, 1951. Street and Number.

Warren Street—Continued

H	Troy Mildred I–†	331	clerk	34	here
K	Powell Christine–†	331	housekeeper	60	"
L	Powell Foch	331	clerk	32	"
M	Bruno Alice V–†	331	housewife	55	33 Bower
N	Bruno Elizabeth A–†	331	clerk	22	33 "
O	Bruno Theresa M–†	331	"	24	33 "
P	Burke Anna M–†	331	housewife	51	here
R	Burke Barbara A–†	331	clerk	21	"
S	Burke Edward J	331	foreman	54	"
T	Burke Jeanne–†	331	clerk	23	"
U	Arey Vivian–†	331	"	28	10 Blackwood
V	Levenson Celia–†	331	housewife	63	10 "
W	Levenson Hilda–†	331	clerk	37	10 "
X	Hynes Joseph F	331	retired	68	here
Y	Hynes Margaret–†	331	housewife	68	"
Z	McGuire Louise–†	331	clerk	65	"
	769				
C	Dalton Julia G–†	337	housewife	39	"
D	Dalton William	337	clerk	45	"
E	Cappodona Alfred A	337	printer	22	"
F	Cappodona Assunta–†	337	housewife	63	"
G	Cappodona Joseph	337	retired	66	"
H	Cappodona Robert S	337	clerk	25	"
K	Russo Joseph	337	retired	75	"
L	Haigh Robert	337	chauffeur	21	8 La Fayette pk
M	Brady Edward R	337	clerk	28	here
N	Brady Helen F–†	337	housewife	30	"
O	Avgeros Anna–†	337	"	47	"
P	Avgeros Dionysius	337	retired	59	"
R	Corbett Timothy	337	engineer	53	11 Haviland
S	Sheppard Margaret–†	337	clerk	49	11 "
U	Hurley Gladys–†	341	housewife	25	18A Rockville pk
V	Hurley LeRoy S	341	clerk	29	18A "
W	Kolosky Jeanette–†	341	housewife	35	here
X	Prince Nellie–†	341	housekeeper	52	"
Y	Taylor Myrtle–†	341	clerk	38	1 Cliff pl
Z	Jackson Marie C–†	343	housekeeper	34	here
	770				
A	Bornstein Jennie–†	343	housewife	58	"
B	Bornstein Louis	343	chauffeur	62	"
C	Moran James E	343	chef	58	"

Warren Street—Continued

	D	Moran Mary J–†	343	housewife	37	here
	F	Sariceno Dominic	345	salesman	60	Cambridge
	G	Small William H	345	welder	54	here
	M	Lee Tong	353	merchant	69	"
	W	Gatley Claire R–†	371	housewife	37	"
	X	Gatley Joseph H	371	clerk	38	"
	Y	Irwin Margaret–†	371	housewife	20	Cambridge
	Z	Irwin William	371	clerk	21	"
		771				
	C	Salvo Dominic	373A	"	39	here
	D	Salvo Mary–†	373A	housewife	44	"
	F	Aghajanian Ann D–†	373A	"	32	"
	G	Aghajanian William	373A	carpenter	38	"
	H	Aghajanian Veronica–†	373A	at home	82	"
	K	Auchterlonie Kirk M	373A	clerk	27	19 Lamartine
	O	DeBoise Margaret L–†	379A	housekeeper	34	here
	P	Murchinson Susan–†	379A	housewife	64	"
	R	Scott Louis	379A	chauffeur	39	"
	S	Jones Augustus	379A	U S A	23	"
	T	Jones Augustus	379A	clerk	62	"
	U	Jones Eloise–†	379A	housewife	49	"
	W	Brown George	381A	clerk	55	"
	X	Hathaway Helen–†	381A	housekeeper	62	"
	Y	Gibson Emma L–†	381A	at home	70	"
	Z	Gibson Ernest	381A	laborer	47	"
		772				
	A	Gibson Marie–†	381A	clerk	21	"
	B	Akikie Felicia–†	383	housewife	33	"
	C	Akikie Joseph J	383	clerk	35	"
	D	Brown Manuel	383	chauffeur	29	"
	E	Brown Martha–†	383	housekeeper	65	"
	K	Zimmerman Ida H–†	385A	housewife	45	"
	L	Gordon Dorothy–†	385A	clerk	22	"
	M	Gordon Michael B	385A	"	59	"
	N	Gordon Rose F–†	385A	housewife	52	"
	O	Lee Emma–†	385A	"	65	"
	P	Lee William	385A	clerk	59	"
	T	Berry Archie	389	"	63	"
	U	Berry Bernice–†	389	housewife	56	"
	V	Haskins Myrtle–†	389	"	42	"
	W	Haskins Spencer	389	porter	43	"

Warren Street—Continued

X	Fauntleroy Hazel E–†	389	housewife	29	here
Y	Fauntleroy James D	389	clerk	34	"
	773				
B	Haynes Charlotte–†	391A	housewife	34	"
C	Haynes John	391A	clerk	34	"
D	Clark Eloise–†	391A	housewife	34	"
E	Clark George H	391A	painter	33	"
F	Murray Bessie–†	391A	housewife	44	"
G	Murray Lawrence	391A	laborer	27	"
H	Slater Shirley–†	391A	clerk	21	"
K	Hoyt Helen–†	393	"	40	92 Vernon
L	McCray Joseph	393	"	38	here
M	McCray Louise–†	393	housewife	38	"
N	O'Neil Vera B–†	393	"	33	"
O	Eckberg Adrian	395	retired	73	"
P	Eckberg Joanna M–†	395	housewife	72	"
R	McEachern Mary–†	395	"	26	"
S	McEachern Robert	395	machinist	31	"
T	O'Neill Annie C–†	397	clerk	60	"
U	Averell Mary E–†	397	at home	79	"
V	Foley Anna G–†	397	"	76	"
W	Jacoby Minnie–†	397	housekeeper	57	"
Y	McEachern Ella–†	401	housewife	63	"
Z	McEachern Harold	401	shipper	44	"
	774				
A	Smith Ethel–†	401	manager	46	"
B	Maranofsky Hyman	401	laborer	38	"
C	Maranofsky Sadie–†	401	housewife	36	"
D	Whitten Teresa–†	401	"	60	"
E	Harkness Harold J	403	policeman	55	"
F	Harkness Mary L–†	403	housewife	51	"
G	Ashmore Lillian–†	403	clerk	56	"
H	McSweeney Phyllis–†	403	"	22	"
K	Yates Margaret–†	403	"	21	"
L	Robinovitz Irving	403	"	23	"
M	Robinovitz Minnie–†	403	housewife	51	"
N	Robinovitz Nathan	403	shipper	48	"
P	Chin Bark Teung	407	merchant	33	"
R	Chin Chong	407	retired	69	"
S	Hodges Cecelia–†	409	housewife	36	"
T	Hodges Charles	409	electrician	49	"

Warren Street—Continued

U	Rossi Alfredo	409	baker	56	here
V	Benson Louis	409	mechanic	51	"
W	Benson Pearl–†	409	housewife	48	"
X	Zax David	409	student	30	"
Y	Zax Hyman	409	merchant	55	"
Z	Zax Rose–†	409	housewife	55	"
	775				
A	Geikie David	413	plasterer	59	"
B	Geikie John C	413	U S N	35	"
C	Geikie Ruby–†	413	housewife	58	"
D	Baron Max	413	painter	54	"
E	Baron Sarah–†	413	housewife	36	"
F	Holiver Pearl–†	413	cashier	54	"
G	Holiver Richard	413	U S A	27	"
H	Sternburg Carrie–†	413	at home	59	"
K	Brauner Hermine–†	415	clerk	66	"
L	Brauner Julius	415	retired	80	"
M	Gabor Celia–†	415	housewife	56	"
N	Nathan David	415	retired	90	"
O	Synder Gertrude–†	415	housewife	64	"
P	Snyder Jennie–†	415	secretary	31	"
R	Snyder Milton H	415	shipper	38	"

Ward 12–Precinct 8

CITY OF BOSTON

LIST OF RESIDENTS
20 YEARS OF AGE AND OVER

NON-CITIZENS INDICATED BY [*]
FEMALES INDICATED BY [†]

AS OF

JANUARY 1, 1952

THOMAS F. SULLIVAN, *Chairman*
GERTRUDE A. PFAU, *Secretary*
JOSEPH RUSSO
J. JOSEPH CONNORS
EVERETT R. PROUT
Listing Board.

CITY OF BOSTON PRINTING DEPARTMENT

Page.	Letter.	Full Name.	Residence, Jan. 1, 1952.	Occupation.	Supposed Age.	Reported Residence, Jan. 1, 1951. Street and Number.

800

Blue Hill Avenue

A	Sullivan Catherine I–†	147	clerk	50	here
B	Sullivan Catherine I–†	147	housewife	55	"
C	Sullivan Frederick A	147	engineer	52	"
D	Sullivan Frederick A	147	retired	74	"
E	Jardine Gertrude–†	151	housewife	42	"
F	Jardine William	151	U S A	22	"
G	Rutighano Florence–†	151	housewife	34	"
H	Rutighano Frank	151	manager	56	"
W	Leary Albert	173	clerk	23	"
X	Leary Constance–†	173	"	26	"
Y	Leary Gerard	173	"	22	"
Z	Leary Kenneth A	173	U S A	20	"

801

A	Leary Margaret–†	173	housewife	50	"
E	Iacabucci Frances–†	177	clerk	21	"
F	Iacabucci Michael	177	plumber	25	"
G	Petrilli Felix	177	chauffeur	45	"
H	Petrilli Margaret–†	177	housewife	42	"
K	Quaglieri Antonio	177	retired	67	"
L	Veneto Angela–†	179	housewife	60	"
M	Veneto Angelo	179	contractor	35	"
N	Veneto John J	179	laborer	32	"
O	Veneto Mary J–†	179	clerk	22	"
P	Veneto Peter	179	contractor	62	"
R	Zelvis Anna–†	179	clerk	21	"
S	Zelvis John	179	technician	24	"
T	LaFond Gerard	183	clerk	36	"
U	LaFond Jennie–†	183	"	36	"
V	Quaglieri Emma–†	183	housewife	54	"
W	Quaglieri Lawrence	183	tailor	64	"
X	Conley David L	189	chauffeur	43	"
Y	Devoe Elizabeth–†	189	housewife	38	"
Z	Veneto Carolyn–†	189	"	29	"

802

A	Veneto Dominic	189	laborer	30	"
B	Fitzgerald Elizabeth–†	189	at home	65	"
H	O'Keefe Elizabeth–†	197	"	78	"
K	Rizzitano Catherine–†	197	housewife	40	"
L	Rizzitano Samuel J	197	chauffeur	44	"
M	Koste Catherine–†	197	housewife	25	"

Page.	Letter.	Full Name.	Residence, Jan. 1, 1952.	Occupation.	Supposed Age.	Reported Residence, Jan. 1, 1951. Street and Number.

Blue Hill Avenue—Continued

	N	Larkin Minnie–†	197	housewife	39	here
	O	Larkin Windsor	197	laborer	43	"
	P	DiPietros Joseph	199	mechanic	39	"
	R	DiPietros Rose–†	199	housewife	37	"
	S	Gagnon Richard	199	technician	23	"
	T	Gagnon Rose–†	199	housewife	21	"
	U	McLaughlin Carmella–†	199	"	24	"
	V	McLaughlin John	199	policeman	24	"
	X	McMahon Edward F	207	painter	26	"
	Y	McMahon Edward J	207	foreman	58	"
	Z	McMahon John J	207	U S N	24	"
		803				
	A	McMahon Nora–†	207	housewife	57	"
	B	Bonier Alfred	207	retired	86	123 Brook av
	C	Limage Norman T	207	operator	57	here
	D	Wheel Theresa A–†	207	housewife	55	"
	E	Drummond Mary–†	207	clerk	38	"
	F	Drummond Mary–†	207	at home	70	"
	G	Menten Barbara–†	209	housewife	23	"
	H	Menten Edward	209	machinist	24	"
	K	Showstead Richard A	209	U S N	21	"
	L	Fink Horace T	209	chauffer	31	Maine
	M	Fink Mary–†	209	housewife	31	"
	N	Petzold Eva–†	209	clerk	46	here
	O	Harding Paul	209	chauffeur	26	107 W Cottage
	P	Harding Phyllis–†	209	housewife	29	107 "
	W	Distefano John	217	packer	23	here
	X	DeGrazia Nancy–†	217	housewife	27	"
	Y	DeGrazia Camillo	217	retired	76	"
	Z	DeGrazia Thomas	217	machinist	28	"
		804				
	A	Stanton Harold	217	U S A	24	"
	B	Stanton Rita–†	217	housewife	50	"
	D	Stanton William	217	operator	57	"
	C	Stanton William, jr	217	clerk	25	"
	E	Lynch Annie–†	219	at home	63	"
	F	McCarthy Mary–†	219	housewife	32	"
	G	McCarthy William	219	chauffeur	35	"
	H	Jackson Anna–†	219	housewife	38	"
	K	Jackson William	219	mechanic	39	"
	L	Lynch Clarence	219	machinist	30	"

Page.	Letter.	Full Name.	Residence, Jan. 1, 1952.	Occupation.	Supposed Age.	Reported Residence, Jan. 1, 1951. Street and Number.

Blue Hill Avenue—Continued

M	Lynch Rita–†	219	housewife	33	here
O	Schubert Bernard	221	baker	27	"
N	Schubert Celia–†	221	housewife	28	"
P	McKinnon Francis L	221	laborer	40	"
R	McKinnon Mary J–†	221	housewife	74	"
S	Applegate Helen J–†	221	"	45	"
T	Applegate William C	221	machinist	39	"
U	Boissoneault Edmund J	223	retired	64	"
V	Boissoneault Grace A–†	223	laundress	61	"
W	Max Elizabeth–†	223	housewife	49	"
X	Max Louis	223	retired	61	"
Y	Max Victor	223	laborer	26	"
Z	Gullion Alfred F, jr	223	student	26	"
	805				
A	Gullion Alfred F	223	chauffeur	47	"
B	Gullion Josephine W–†	223	housewife	53	"
C	Patenaude Marion–†	225	at home	65	"
D	Leona Hattie E–†	225	housewife	40	"
E	Leona Joseph P	225	bookkeeper	22	"
F	Leona Peter M	225	custodian	42	"
G	Leona William E	225	shipper	23	"
H	Gannon John P	225	U S A	23	"
K	Gannon John S	225	insulator	50	"
L	Gannon Margaret M–†	225	clerk	21	"
M	Gannon Mary–†	225	housewife	44	"

806 Clifford Street

A	Davis Virginia C–†	16	at home	78	here
B	Dalpe G Leona–†	18	housewife	35	"
C	Dalpe J Frederick	18	manager	58	"
D	Hardy Dorothy–†	19	clerk	60	"
E	Simmons Edwina J–†	19	housewife	37	"
F	Simmons Herbert G	19	waiter	47	"
G	Buffalo M Tamao–†	20	housewife	36	24 Montrose
H	Young John	20	clerk	36	here
K	Henderson Aureldon	20	machinist	24	692 Shawmut av
L	Henderson Phyllis M–†	20	housewife	21	here
M	Andrews George	21	carpenter	57	"
N	*Dombian Elizabeth–†	21	housewife	56	"
O	*Dombian Simon	21	laborer	57	"

Page.	Letter.	Full Name.	Residence, Jan. 1, 1952.	Occupation.	Supposed Age.	Reported Residence, Jan. 1, 1951. Street and Number.

Clifford Street—Continued

P	Lotus Elizabeth–†	21	housewife	47	here
R	Lotus John F	21	retired	67	"
S	Lotus John W	21	U S A	22	"
T	Abbott Kenneth	22	foreman	24	22 Townsend
U	Starr Harry	22	instructor	54	here
V	Meara Elsie M–†	26	housewife	44	"
W	Meara Michael	26	operator	51	"
X	Johnson Hilda W–†	26	housewife	70	"
Y	Hockaday Joyce F–†	27	saleswoman	20	"
Z	Hockaday Mary–†	27	housewife	42	"
	807				
A	Eaton Harry	31	salesman	25	"
B	Eaton June–†	31	clerk	25	"
C	Giblin Myrtle V–†	31	housewife	60	"
D	Giblin Thomas F	31	clerk	66	"
E	Kuhl Lyle	31	U S N	23	"
F	Kuhl Marie–†	31	housewife	23	"
G	MacElhaney James E	31	laborer	28	"
H	MacElhaney Mary F–†	31	housewife	27	"
K	Sharpe Hattie–†	31	at home	61	"
L	Voysel Clarence W	31	U S N	20	"
M	Caron Grace A–†	33	housewife	38	"
N	Caron Roger J	33	welder	38	"
O	Clifford Frances–†	33	housewife	40	"
P	Clifford William J	33	laborer	42	"
R	Condon Edward	35	"	45	"
S	Condon Mary–†	35	housewife	39	"
T	Dykeman Almon L	35	clerk	35	"
U	Dykeman Mary–†	35	housewife	23	"
V	Bishop Elinor A–†	36	teacher	31	"
W	Bishop Grace I–†	36	clerk	48	"
X	Bishop Mary E–†	36	housewife	29	"
Y	Bishop Robert L	36	chauffeur	30	"
Z	Blume William A	36	retired	73	"
	808				
A	Glaser Grace I–†	36	at home	71	"
B	Ingraham Elizabeth–†	36	"	71	"
C	Murray Alexander J	36	chauffeur	54	"
D	Murray Marion I–†	36	housewife	64	"
E	O'Reilly Mary–†	37	clerk	54	"
F	Eaton Eleanor L–†	37	housewife	20	Newton

Page.	Letter.	Full Name.	Residence, Jan. 1, 1952.	Occupation.	Supposed Age.	Reported Residence, Jan. 1, 1951. Street and Number.

Clifford Street—Continued

G	Lewis Bella–†	37	housewife	69	here
H	Leonard Ann–†	37	"	43	"
K	Leonard Louis	37	cook	45	"
L	O'Brien Mary–†	37	nurse	61	"
M	Spengler Florence–†	37	at home	73	"
N	Breen John	39	lineman	27	"
O	Breen Rita M–†	39	housewife	24	"
P	Hall John	39	laborer	26	"
R	Hall Shirley–†	39	housewife	24	"
S	MacIntosh Mabel–†	39	"	43	"
T	Purdy Annie–†	39	"	49	"
U	Purdy David	39	student	20	"
V	Singer Fannie–†	40	housewife	42	Chelsea
W	Singer Max	40	cutter	59	here
X	Berenson Israel	40	printer	61	60 Lawrence av
Y	Resnick Dora–†	40	housewife	65	here
Z	Resnick Philip	40	clerk	35	"
	809				
A	Gately Evelyn T–†	41	saleswoman	42	"
B	Gately Mary A–†	41	clerk	48	"
C	Gately Thomas W	41	steamfitter	35	"
D	Wall Gertrude M–†	41	at home	62	"
E	Spatz Lillian–†	43	housewife	69	"
F	Arriola Raymond R	43	U S N	21	California
G	Arriola Vivian–†	43	housewife	22	1422 Tremont
H	Brown Annie–†	45	"	72	here
K	Johnson Cornelius	45	laborer	41	"
L	Johnson Eula–†	45	presser	33	"
M	Goddard Mabel A–†	46	housewife	78	"
N	MacDonald Mabel A–†	46	nurse	39	"
O	Springer Emma L–†	47	housewife	24	"
P	Springer Warren E	47	machinist	27	"
R	Wood Mary E–†	47	housewife	67	"
S	Wood Thomas A	47	painter	31	"
T	Wootton Charles H	47	"	38	"
U	Conlon Edward J	48	watchman	79	"
V	Dwyer David H	48	chauffeur	20	"
W	Dwyer David H	48	"	49	"
X	Dwyer John J	48	U S M C	23	"
Y	Dwyer Mary E–†	48	housewife	43	"
Z	Offley Pearl A–†	49	"	53	"

Page.	Letter.	Full Name.	Residence, Jan. 1, 1952.	Occupation.	Supposed Age.	Reported Residence, Jan. 1, 1951. Street and Number.

810

Clifford Street—Continued

A	Offley Robert C	49	porter	55	here	
B	Wallace Alphonso	49	waiter	53	"	
C	Wallace Henrietta O–†	49	housewife	56	"	
D	Wallace Rose–†	49	"	68	"	
E	Williams Caldonia–†	49	"	65	"	
F	Vecchi Carmella M–†	50	stitcher	22	"	
G	Vecchi Concetta–†	50	housewife	44	"	
H	Vecchi Michael	50	laborer	59	"	
L	Birkenhead Charles H	54	chauffeur	41	"	
M	Birkenhead Mary B–†	54	housewife	39	"	
N	Stewart Nathan E	54	policeman	26	"	
O	Stewart Quivivian C–†	54	housewife	25	"	
P	VanDenberg Arthur	54	postal clerk	27	"	
R	VanDenberg John W	54	policeman	57	"	
S	VanDenberg Minnie–†	54	housewife	55	"	
T	Curran Dorothy M–†	54A	"	34	"	
U	Curran Thomas E	54A	fireman	41	"	
V	Rollins Catherine R–†	54A	housewife	36	29	Humboldt av
W	Rollins John	54A	laborer	46	29	"
X	DeLuca Alice E–†	54A	secretary	40	here	
Y	DeLuca Elizabeth M–†	54A	housewife	60	"	
Z	DeLuca Louis	54A	porter	62	"	

811

A	Grady Grover	54A	chauffeur	45	22	Granville
B	Roberts Marjorie–†	55	housewife	54	here	
C	Mason Folston	55	painter	41	"	
D	Williams Emma–†	55	saleswoman	45	"	
E	Gray Hubert	56	waiter	63	40	Dale
F	Gray Lena–†	56	nurse	53	40	"
G	Hinds Maude–†	56	stitcher	44	here	
H	Porter Raymond	56	laborer	50	"	
K	Johnson Rubin	56	presser	22	75	Windsor
L	Banks Cazelma–†	56	housewife	36	75	"
M	Banks John	56	laborer	36	75	"
N	Blunt Della–†	56A	housewife	36	here	
O	Blunt Robert	56A	cook	47	"	
P	Winn Helen–†	56A	housewife	38	"	
R	Winn Jonathan	56A	clerk	42	"	
S	Ferry Francis P	56A	foreman	55	"	
T	Ferry Frank	56A	clerk	27	"	

Page.	Letter.	Full Name.	Residence, Jan. 1, 1952.	Occupation.	Supposed Age.	Reported Residence, Jan. 1, 1951. Street and Number.

Clifford Street—Continued

U	Ferry Sally A–†	56A	bookkeeper	22	here
V	Ferry Sarah N–†	56A	housewife	50	"
W	McWilliams Harriett–†	58	housekeeper	50	"
X	Campbell Archie	58	machinist	33	"
Y	Campbell Ethel–†	58	housewife	29	"
Z	Dotson Martha–†	58	housekeeper	50	Florida
	812				
A	Judge Lillian–†	59	housewife	57	here
B	Judge Peter	59	chauffeur	56	"
C	Lomus Benjamin	59	roofer	34	"
D	Lomus Catherine–†	59	housewife	32	"
E	Bigwood Catherine M–†	59	"	36	"
F	Bigwood Thomas C	59	laborer	37	"
G	Blunden John A	59	attorney	45	"
H	Blunden John F	59	retired	80	"
K	Blunden Mary E–†	59	housewife	76	"
L	Mulvey Rose A–†	59	at home	80	"
M	Ananiades Mary–†	59	housewife	69	"
N	Downey Despina–†	59	clerk	30	"
O	Downey John E	59	salesman	36	"
P	Tynes Evelyn–†	61	housewife	26	84 Humboldt av
R	Wilson Carrie–†	61	nurse	40	here
S	Wilson Rubin	61	laborer	43	"
T	Jones John W	62	"	39	"
U	Jones Zora–†	62	stitcher	38	"
V*	Messina Frances–†	62	housewife	42	"
W	Messina Vincent	62	carpenter	54	"
Y	Finch Rose L–†	63	housewife	26	129 Bower
Z	Mitchem Marilyn–†	63	"	26	Duxbury
	813				
A	Pickett Elenor–†	63	maid	46	129 Bower
B	Headen Joseph H	65	painter	34	here
C	Headen Marilyn–†	65	housewife	24	"
D	Miller Delia–†	65	attendant	39	"
E	Gibbs James B	66	engineer	38	"
F	Gibbs Moreva–†	66	clerk	35	"
G	Driscoll Annie–†	66	housewife	45	"
H	Driscoll Mary–†	66	clerk	24	"
K	Hislop Hessie C–†	66	housewife	47	"
L	Hislop John D	66	manager	44	"
M	Oglesby Elizabeth–†	66	clerk	21	"

Page.	Letter.	Full Name.	Residence, Jan. 1, 1952.	Occupation.	Supposed Age.	Reported Residence, Jan. 1, 1951. Street and Number.

Clifford Street—Continued

N	Crehan Eileen P–†	67	saleswoman	31	here
O	Crehan Martin J	67	attendant	34	"
P	Crehan Mary E–†	67	housewife	55	"
R	Crehan Patrick J	67	sexton	62	"
S	Crehan Robert F	67	roofer	21	"
T	Cook Jasper	67	retired	80	"
U	Davis George	67	instructor	49	"
V	Davis Marion–†	67	housewife	50	"
W	Sharpe Gladys–†	67	"	50	"
X	Cole Cyril V	67	U S A	22	"
Y	Cole Cyril V	67	fireman	56	"
Z	Cole Mary A–†	67	housewife	54	"
	814				
A	Finneran Francis D	68	student	27	"
B	Finneran Gertrude L–†	68	housewife	24	"
C	Gordon Joseph M	68	operator	26	"
D	Gordon Marie–†	68	at home	21	"
E	Gordon Mary E–†	68	housewife	65	"
F	Gordon Patrick F	68	retired	72	"
G	Gordon Ruth–†	68	bookkeeper	24	"
H	Pirrine Anna–†	68	at home	43	"
K	Pirrine James	68	laborer	72	"
L	Pirrine Joseph	68	clerk	47	"
M	Pirrine Marie–†	68	nurse	28	"
N	Pirrine Mary J–†	68	housewife	66	"
O	Clifford Edward J	69	laborer	39	67 Clifford
P	Clifford Rosalie M–†	69	housewife	28	67 "
R	Dargon James F	69	watchman	60	here
S	Dargon Joan–†	69	clerk	20	"
T	Dargon Sarah E–†	69	housewife	54	"
U	Fay Helen–†	71	saleswoman	38	"
V	Fay Joseph	71	chauffeur	48	"
W	Lushia Charles	71	U S N	23	"
X	Cook Albert A	73	laborer	69	"
Y	Birmingham Mary–†	80	clerk	25	"
Z	Caruso Edward	80	roofer	28	"
	815				
A	Caruso Flora–†	80	housewife	25	"
B	Caruso Margaret–†	80	"	59	"
C	Costello Mary–†	80	"	40	"
D	Penny Arthur	80	clerk	22	"

Page.	Letter.	Full Name.	Residence, Jan. 1, 1952.	Occupation.	Supposed Age.	Reported Residence, Jan. 1, 1951. Street and Number.

Clifford Street—Continued

E	Penny Marilyn–†	80	bookkeeper	21	here
F	Fay Catherine–†	80	clerk	32	"
G	Fay Catherine–†	80	housewife	75	"
H	Chisholm Barbara–†	80	"	22	"
K	Chisholm Ralph	80	policeman	23	"

Edgewood Park

L	Williams Dorothy–†	6	clerk	26	here
M	Williams Stuart	6	cook	28	"
N	Wooten Deborah M–†	8	housewife	37	"
O	Wooten Lee	8	porter	51	"
P	Kendall Mildred A–†	8	housewife	34	414 Harrison av
R	Kendall Walter W	8	laborer	27	414 "
S	Smith Arthur H	8	"	33	here
T	Simpson Martha B–†	10	cleaner	40	"
U	Simpson William G	10	contractor	49	"
V	Gaines Josephine A–†	10	housewife	20	52 Bower
W	Gaines William T	10	operator	23	52 "
X	Snyder Charles E	10	upholsterer	26	here
Y	Snyder Frances–†	10	cleaner	23	"

816 Edgewood Street

B	Hodges George F	11	welder	31	here
C	Hanlon Catherine J–†	11	housewife	33	"
D	Hanlon James F	11	contractor	37	"
E	Davis Pauline R–†	12	housewife	40	"
F	Davis Theodore	12	chauffeur	42	"
G	Lewis Mary–†	12	at home	73	"
H	Jackson James A	13	retired	59	"
K	Jackson Mila–†	13	housewife	56	"
L	Payne Mabel–†	13	at home	71	"
M	Richardson Elba–†	13	operator	56	"
N	Randolph Henry L	14	laborer	47	"
O	Randolph Aretha–†	14	housewife	45	"
P	Dixon Kenneth J	14	laborer	23	"
R	Dixon Leona E–†	14	housewife	53	"
S	DeSario Frank	15	merchant	43	"
T	DeSario Rose–†	15	housewife	39	"
U	Gray Alfred E	15	accountant	31	"

Page.	Letter.	Full Name.	Residence, Jan. 1, 1952.	Occupation.	Supposed Age.	Reported Residence, Jan. 1, 1951. Street and Number.
	V	Gray Mildred–†	15	housewife	31	here
	W	Alibrandi John	17	shoewkr	46	"
	X	Alibrandi Rose–†	17	housewife	44	"
	Y	Alibrandi Concetta–†	17	clerk	22	"
	Z	Alibrandi Grace–†	17	housewife	43	"
		817				
	A	Alibrandi Joseph F	17	student	20	"
	B	Alibrandi Philip	17	barber	48	"
	C	Brennan Frances–†	19	saleswoman	55	"
	D	Grenier Edith–†	19	housewife	60	"
	E	Davis Belle–†	21	"	40	"
	F	Davis Benjamin	21	clerk	42	"
	G	Segal Lena–†	21	housewife	64	"
	H	Gilmore Albert C	23	chauffeur	25	"
	K	Gilmore Marie T–†	23	housewife	24	"
	L	O'Brien Helen D–†	23	"	49	"
	M	O'Brien Henry J	23	chauffeur	50	"
	N	Harry Shaka–†	24	housewife	35	"
	O	Harry Suran	24	salesman	37	"
	P	Miller Viola–†	24	housewife	42	254 Warren
	R	Hartiwig Ida–†	24	"	59	here
	S	Finn George J	25	electrotyper	59	"
	T	Finn Harriet–†	25	housewife	51	"
	U	Rosen Annie–†	25	"	57	"
	V	Rosen Sidney	25	musician	36	"
	W	Giacobbi Peter	27	carpenter	39	"
	X	Giacobbi Sara–†	27	housewife	33	"
	Y	Christiani Beatrice–†	27	operator	52	"
	Z	Christiani Frank	27	dealer	21	"
		818				
	A	Christiani Nicholas	27	laborer	61	"
	B	Ingram Mary–†	29	housewife	35	3 Bowditch ct
	C	Isaac Hilton L–†	29	"	38	19 Perrin
	D	Isaac James A	29	laborer	39	19 "
	E	Thomas Emmett B	29	"	27	19 "
	F	Kelley Frances–†	29	stitcher	43	here
	G	Berkowitz Gladys–†	30	housewife	26	"
	H	Berkowitz George	30	laborer	28	"
	K	Jacobs Louis	30	barber	59	"
	L	Jacobs Sara–†	30	housewife	52	"
	M	Golden Mildred–†	30	"	32	"

Page.	Letter.	Full Name.	Residence, Jan. 1, 1952.	Occupation.	Supposed Age.	Reported Residence, Jan. 1, 1951. Street and Number.
	N	Golden Samuel	30	laborer	37	here
	O	Hawkins Anna–†	31	housewife	23	"
	P	Hawkins Louis	31	welder	24	"
	R	DiNino Agostino	31	laborer	73	"
	S	*DiNino Maria–†	31	housewife	74	"
	T	Jones Dorothy–†	31	maid	42	"
	U	Cugno Ernest	32	laborer	22	"
	V	Cugno Louis	32	retired	66	"
	W	Cugno Tina–†	32	housewife	22	"
	X	Ortalorno Frank D	32	printer	24	"
	Y	Ortalorno Margaret–†	32	housewife	22	"
	Z	Pesce Charles	32	laborer	36	"
		819				
	A	Pesce Lucy–†	32	housewife	33	"
	B	Golden Barbara J–†	33	"	28	"
	C	Golden Solomon	33	merchant	32	"
	D	Golden Barnett J	33	baker	67	"
	E	Golden Mary–†	33	housewife	58	"
	F	Swiechowicz Frederick	34	U S N	20	"
	G	Swiechowicz Theodore	34	foreman	42	"
	H	Swiechowicz Wanda–†	34	housewife	39	"
	K	Melanson Albert D	34	carpenter	66	"
	L	Melanson Charlotte–†	34	housewife	57	"
	M	Melanson Robert	34	laborer	24	"
	N	Melanson Walter	34	"	38	"
	O	Katz David S	34	engineer	60	"
	P	Katz Dora–†	34	housewife	55	"
	R	Rosenblatt Belle–†	35	"	42	"
	S	Rosenblatt Samuel	35	accountant	42	"
	T	Knopf Eleanor–†	35	saleswoman	24	"
	U	Knopf Louis	35	salesman	57	"
	V	Knopf Sadie–†	35	housewife	58	"
	W	Chisholm Lillian S–†	35	"	51	"
	X	Chisholm Ralph D	35	chauffeur	52	"
	Y	Spiniello Albert	36	butcher	32	"
	Z	Spiniello Catherine–†	36	housewife	32	"
		820				
	A	Colantuoni Alfred	36	porter	39	"
	B	Colantuoni Josephine–†	36	housewife	31	"
	C	Handrahan Isabel–†	36	"	36	"
	D	Handrahan Richard A	36	baker	36	"

Page.	Letter.	Full Name.	Residence, Jan. 1, 1952.	Occupation.	Supposed Age.	Reported Residence, Jan. 1, 1951. Street and Number.

Edgewood Street—Continued

E	Miller Isabelle–†	37	housewife	31	here
F	Miller Louis	37	painter	32	160 Harold
G	Nixon Josephine M–†	38	housewife	50	here
H	Nixon William F	38	clerk	58	"
K	Polcari Anthony	38	"	24	"
L	Polcari Giovanna–†	38	inspector	25	"
M	Todaro Flavia–†	38	at home	86	"
N	Carvelli Gennaro	39	retired	56	"
O	Carvelli Jenny–†	39	housewife	46	"
P	Stowe Eugene H	42	printer	28	Cambridge
R	Taylor Ernest F.	42	laborer	33	Virginia
S	Taylor Johnnie L–†	42	housewife	27	"
T	Petrucci Luigi	44	cabinetmkr	66	here
U	Petrucci Elvira–†	44	housewife	51	"
V	DeSario Olga A–†	44	bookkeeper	25	"
W	DeSario Thomas G	44	electrician	26	"
X	Keeley Francis M	46	clerk	28	"
Y	Keeley Mary E–†	46	housewife	26	"
Z	Acres Bernice E–†	47	"	32	"
	821				
A	Acres Richard W	47	clerk	34	"
B	Crowell Joseph P	47	"	44	"
C	Alterisio Edward F	47	shipper	26	15 Centre
D	Belbin Alfred S	47	retired	73	15 "
E	Belbin Alice M–†	47	housewife	69	15 "
F	Rivers Archie J	47	batterymkr	55	15 "
G	Rivers Elsie A–†	47	manager	48	15 "
H	Randall Albert M	47A	porter	49	here
K	Randall Annie–†	47A	housewife	47	"
L	Hobson Brown L	48	laborer	32	"
M	Hobson Etta M–†	48	housewife	23	Cambridge
N	Quartarone Guy	49	photographer	32	here
O	Quartarone Josephine–†	49	housewife	30	"
P	Bongiorno Agnes–†	49	nurse	29	"
R	Bongiorno Joseph	49	laborer	58	"
S	*Bongiorno Lena–†	49	housewife	53	"
T	Bongiorno Paula–†	49	stitcher	28	"
U	Bongiorno Salvatore	49	U S A	24	"
V	Martin Clara M–†	50	housewife	66	19 Savin
W	Martin James E	50	janitor	73	19 "
X	Kidd Alberta–†	50	cook	59	23 Bainbridge

Page.	Letter.	Full Name.	Residence, Jan. 1, 1952.	Occupation.	Supposed Age.	Reported Residence, Jan. 1, 1951. Street and Number.

Edgewood Street—Continued

Y	Miles James A	50	collector	55	23 Bainbridge
Z	Driscoll Mary E–†	51	housewife	55	here
	822				
A	Driscoll Paul M	51	salesman	28	"
B	Hanley Alice–†	51	at home	73	71 Bailey
C	*Portnoy Rebecca–†	53	housewife	60	here
D	Portnoy Samuel	53	shoewkr	53	"
F	Lawn Frances–†	58	housewife	39	"
G	Lawn Francis	58	laborer	39	"
H	Stingis Edward	58	retired	67	"
K	Callahan Elizabeth–†	58	at home	72	"
L	Callahan William J	58	U S A	37	"
M	Daly George W	58	fireman	36	"
N	Daly Mary H–†	58	housewife	36	"
O	Murphy Frank A	60	ironwkr	47	"
P	Murphy Winifred–†	60	housewife	42	"
R	Wall Elizabeth–†	60	"	56	"
S	Wall Joseph	60	laborer	21	"
T	Wall Mary–†	60	clerk	25	"
U	Wall Thomas	60	chauffeur	58	"
V	*Bonecofski Lena–†	60	cook	55	"
W	Bonecofski Walter	60	upholsterer	54	"
X	Delaney Mark E	60	shipper	32	"
Y	Delaney Stella–†	60	housewife	26	"
Z	Marks George	60	laborer	58	"
	823				
A	Amendolia Anthony	62	barber	51	"
B	Amendolia Lillian–†	62	housewife	37	"
C	Brown Ernest F	62	laborer	53	"
D	Brown Marie R–†	62	housewife	25	"
E	Brown Mary V–†	62	"	52	"
F	Cianchetta Emilio R	62	clerk	23	"
G	Cianchetta Assunta–†	62	secretary	24	"
H	Cianchetta Nunziata–†	62	housewife	53	"
K	Merritt Evelyn–†	63	assembler	33	"
L	Merritt Susan–†	63	at home	65	"
N	Oliver Edna A–†	63	housewife	33	"
O	Oliver Roy B	63	cleanser	41	"
P	Rose Mary–†	63	housewife	63	"
R	Brown Mary E–†	63	"	42	"
S	Houghton Charles J	63	laborer	41	"

Page.	Letter.	Full Name.	Residence, Jan. 1, 1952.	Occupation.	Supposed Age.	Reported Residence, Jan. 1, 1951. Street and Number.

Edgewood Street—Continued

T	Awalt Jeanette C–†	63	housewife	32	here
U	Nolan Adeline M–†	63	"	50	"
V	Nolan Arthur	63	machinist	51	"
W	Doherty Angela–†	63	housewife	28	"
X	Doherty James J	63	machinist	28	"
Y	Donnelly Catherine–†	63	at home	59	"
Z	Donnelly Leo D	63	ironwkr	22	"
	824				
A	MacMackin Eileen F–†	63	housewife	31	"
B	MacMackin Leonard T	63	machinist	45	"
C	Nolan Dorothy T–†	63	secretary	24	"
D	Nolan Edward F	63	supervisor	28	"
E	Oliver Ethel M–†	63	housewife	30	"
F	Oliver Steven A	63	carpenter	33	"
G	Wasserman Dora–†	64	housekeeper	32	"
H	Wasserman Ida–†	64	clerk	27	"
K	Wasserman Lena–†	64	milliner	30	"
L	Wasserman Meyer	64	pharmacist	67	"
M	Wasserman Samuel	64	tailor	68	"
N	Pagano Carmela–†	64	housewife	47	"
O	Pagano Mary R–†	64	operator	23	"
P	Pagano Philip	64	porter	53	"
R	Matroni Anthony	64	clerk	22	"
S	Matroni Joseph	64	chauffeur	20	"
T	Beaton Edith–†	66	housewife	40	"
U	*Pishtofjian Takouhy–†	66	at home	82	"
V	Sinanian Avedis	66	tailor	68	"
W	Sinanian Edward	66	photographer	36	"
X	Sinanian Rose H–†	66	housewife	62	"
Y	Pittman Alice M–†	70	"	59	"
Z	Pittman Ernest G	70	painter	60	"
	825				
A	Costa Anna–†	70	stitcher	43	"
B	Costa John	70	barber	46	"
C	Costa Joseph W	70	U S M C	22	"
D	Marino Angelina–†	72	housewife	38	"
E	Marino Anthony	72	cutter	47	"
F	Nalbandian Helen–†	72	seamstress	65	"
G	Nalbandian Martha–†	72	housewife	32	"
H	Nalbandian Sarkis	72	laborer	28	"
K	Dyer Edna–†	74	waitress	28	"

Page.	Letter.	Full Name.	Residence, Jan. 1, 1952.	Occupation.	Supposed Age.	Reported Residence, Jan. 1, 1951. Street and Number.

Edgewood Street—Continued

L	Dyer George	74	laborer	29	here
M	Miner Edith–†	74	inspector	32	"
N	Miner Margaret–†	74	housewife	66	441 Dudley
O	Miner Peter	74	machinist	34	here
P	Brown George	74	laborer	41	"
R	Brown Pauline–†	74	housewife	37	"
S	Touhey Michael	76	porter	50	"
T	Touhey Nora–†	76	housewife	50	"
U	Kravitz Abraham	76	retired	63	"
V	Kravitz Nettie–†	76	clerk	37	"
W	Kravitz Rebecca–†	76	housewife	63	"
X	Cohen Gussie–†	76	"	65	"
Y	Aliotta Charles	78	tilesetter	54	"
Z	Aliotta Mary–†	78	stitcher	53	"
	826				
A	Stansbury Mildred–†	78	housewife	48	"
B	Stansbury Ralph	78	shipper	49	"

Hazel Park

D	Chaffee Clara–†	1	housewife	24	61 Clifford
E	Chaffee Walter	1	janitor	25	61 "
F	Williams Virginia–†	2	housewife	28	24 Greenwich
G	Garofalo Antoinette–†	3	"	36	here
H	Garofalo John J	3	butcher	36	"
K	LaSala Jane–†	3	housewife	23	"
L	LaSala Pasquale	3	baker	26	"
M	Booney James	4	laborer	31	12 Yarmouth
N	Booney Mae–†	4	housewife	28	12 "
O	Myers Charles	4	janitor	59	29 Edgewood
P	Myers Viola–†	4	housewife	59	29 "
R	Alberti Anthony	5	laborer	21	here
S	Alberti Bruno	5	"	25	"
T	Alberti Frank	5	U S A	25	"
U	Alberti Gino	5	clerk	31	"
V	*Alberti Maria–†	5	housewife	60	"
X	Partridge Harry	5	chauffeur	37	19 Lambert av
Y	Partridge Mary M–†	5	housewife	33	19 "
Z	Parrillo Marguerite–†	6	"	35	here
	827				
A	Lanigan Mary–†	6	"	71	"

Page.	Letter.	Full Name.	Residence, Jan. 1, 1952.	Occupation.	Supposed Age.	Reported Residence, Jan. 1, 1951. Street and Number.

Hazel Park—Continued

B	Brown Eva–†	6	housewife	57	Cambridge
C	Brown Henry E	6	salesman	60	"
D	Cote Cecile–†	6	clerk	30	Lowell
E	Morris George	8	letter carrier	36	here
F	Morris Josephine–†	8	housewife	38	"
G	Garrigan Margaret–†	8	"	37	"
H	Garrigan Peter A	8	mechanic	43	"
K	Bissett Charles F	8	U S A	40	"
L	Bissett Mary T–†	8	housewife	60	"

Maywood Street

N	McDonald Ethel–†	20	clerk	47	here
O	McDonald John	20	watchman	51	"
P	Bragin Gertrude–†	20	operator	47	"
R	Bragin Lawrence	20	retired	49	"
S	Dix Charles	20	laborer	26	18 S Russell
T	Dix Ruth–†	20	clerk	26	18 "
U	Christensen Gladys–†	20	housewife	48	here
V	Christensen Walter E	20	clerk	43	"
W	Fisher Ethel–†	20	housewife	23	"
X	Fisher Wilbur	20	laborer	28	"
Y	Burgess James W	20	chauffeur	42	"
Z	Burgess Mary K–†	20	housewife	40	"
	828				
A	Hession Barbara A–†	24	operator	22	"
B	Hession Catherine M–†	24	housewife	43	"
C	Hession Daniel F	24	student	20	"
D	Hession Dorothy–†	24	operator	21	"
E	Hession James W	24	U S A	24	"
F	Ogiba Pearl–†	26	housewife	33	"
G	Ogiba Stanley	26	mechanic	35	"
H	Hagen Annie–†	26	at home	85	"
K	Hagen Clarence	26	cutter	53	"
L	Hayes Harold	26	porter	54	"
M	Hayes Nellie–†	26	housewife	51	"
N	Allen Doris–†	28	"	45	"
O	Carter Elmer	28	shoewkr	46	"
P	Sawdy James	28	painter	34	8 Rollins ct
R	Furlong Leonard	28	packer	34	4 Hazel pk
S	Furlong Mary–†	28	housewife	31	4 "

Maywood Street—Continued

T	Furlong Thomas	28	laborer	63	4 Hazel pk
U	Thomas James	30	"	27	2½ Putnam pl
V	Thomas Margaret–†	30	operator	25	2½ "
W	Collard Arthur C	32	electrician	44	here
X	Collard Bertram	32	stitcher	40	"
Y	Collard Oliver	32	retired	76	"
Z	Johnston Alice–†	32	housewife	53	"
	829				
A	Johnston Harold	32	clerk	43	"
B	Donovan Leonard	32	laborer	48	81 Bushnell
C	Sylvia Frank	32	"	34	here
D	Sylvia Lillian–†	32	housewife	28	"
E	Taylor Catherine–†	34	"	36	97 Lawrence av
F	Taylor Elvin M	34	engineer	35	97 "
G	Davis Elaine–†	36	housewife	24	here
H	Davis Jack	36	laborer	28	"
K	Dodge Ralph	36	shipper	47	"
L	DelMonico Angela–†	36	housewife	45	5 Hazel pk
M	DelMonico Mario	36	laborer	20	5 "
N	DelMonico Michael	36	"	51	5 "
O	Alessi John	38	cabinetmkr	42	here
P	Alessi Louise–†	38	stitcher	39	"
R	Ierardi Philip	40	accountant	40	"
S	Ierardi Portia–†	40	teacher	34	"
T	Ierardi Rose–†	40	at home	71	"
U	Ierardi William	40	U S A	38	"
V	Ierardi Anna–†	40	housewife	41	"
W	Ierardi Dominic	40	salesman	43	"
X	McDermott Beatrice–†	42	housewife	23	"
Y	Peers Mary–†	42	"	50	"
Z	Sullivan Eileen–†	42	"	33	"
	830				
A	Sullivan John L	42	clerk	39	"
B	Reidy Christopher	42	laborer	24	"
C	Reidy Mary–†	42	housewife	52	"
D	Reidy Patrick	42	tailor	58	"
E	Connaughton Marjorie–†	44	clerk	21	"
F	Connaughton Robert	44	shipper	23	"
G	Heffron Henry	44	merchant	40	"
H	Heffron Rose–†	44	housewife	34	"
K	Jacobs Abraham	44	policeman	37	"

Page.	Letter.	Full Name.	Residence, Jan. 1, 1952.	Occupation.	Supposed Age.	Reported Residence, Jan. 1, 1951. Street and Number.

Maywood Street—Continued

L	Garcia Antonio	44	U S N	44	here
M	Garcia Edith–†	44	housewife	39	"
N	Fasoli Armand	46	engineer	31	"
O	Fasoli Clara–†	46	housewife	63	"
P	Fasoli Guido	46	bricklayer	63	"
R	Fasoli Matilda–†	46	housewife	30	"
S	Disangro Mary–†	46	"	24	"
T	Disangro Vincent	46	chauffeur	27	"
U	Fasoli Anna–†	48	housewife	36	"
V	Fasoli Nicholas	48	engineer	37	"
W	Driscoll Susan–†	50	at home	71	"
X	Clark James J	50	retired	81	"
Y	Hickey Margaret–†	50	at home	69	"
Z	Hickey Walter	50	engineer	30	"
	831				
A	Banks Donald H	50	baker	36	"
B	Murphy Bertram	50	salesman	66	"
C	Murphy Ethel–†	50	housewife	65	"
D	McConville Agnes–†	52	nurse	35	"
E	Garrity Catherine–†	54	housewife	58	"
F	Garrity Francis D	54	U S A	22	"
G	Garrity Paul J	54	packer	25	"
H	Garrity Paul J	54	plumber	56	"
K	Garrity Robert J	54	U S A	22	"
L	Brabants Isabella–†	54	housewife	37	"
M	Jacobs John B	54	clerk	63	"
N	Saccone George	56	chauffeur	40	"
O	Saccone Marie–†	56	housewife	37	"
P	Howland Bertha–†	58	"	42	"
R	Howland Francis	58	painter	48	"
S	Howland Frank	58	U S A	20	"
T	Nevils Bernice–†	58	housewife	31	"
U	Nevils Joseph H	58	musician	46	"
V	Gomes Clarence	60	carpenter	31	"
W	Gomes Lillian–†	60	housewife	32	"
X	Palmieri Alice M–†	62	"	45	"
Y	Palmieri Americo A	62	electrician	46	"
Z	Bombaci Mattia–†	62	housewife	39	"
	832				
A	Bombaci Peter	62	cabinetmkr	41	"
B	Bombaci Vincenza–†	62	at home	71	"

Maywood Street—Continued

	C	Shute Alice–†	62	housewife	53	here
	D	Shute Hugh	62	fireman	54	"
	E	Melish Agnes K–†	64	housewife	45	"
	F	Melish Joseph S	64	mechanic	45	"
	G	Previti Mariano T	64	tinsmith	34	"
	H	Previti Nicolina–†	64	housewife	34	"
	K	Gallinaro Maria–†	66	"	29	"
	L	Gallinaro Salvatore	66	cutter	30	"
	M	*Bitto Joseph	68	stitcher	20	"
	N	*Bitto Theresa–†	68	"	22	"
	O	*Previti Dominica–†	68	housewife	60	"
	P	Previti John	68	laborer	67	"
	R	Previti Catarina–†	68	housewife	61	"
	S	Previti Mariano	68	barber	61	"
	T	*Rudolph Arthur W	70	clerk	48	"
	U	*Rudolph Helen–†	70	"	49	"
	V	Baltimore Ida–†	72	housewife	60	"
	W	Baltimore Samuel	72	retired	69	"
	X	Baltimore Thomas	72	machinist	32	"
	Y	*Pakois Muchim	72	laborer	46	"
	Z	Simmons Rubena–†	72	stitcher	36	54 Perrin
		833				
	A	Simmons Victor	72	laborer	35	54 "
	B	Noyes Florence–†	74	housewife	36	here
	C	Noyes Stephen	74	shipper	36	"
	D	Amante Antonio	74	barber	62	"
	E	Amante Placido	74	toolmkr	30	"
	F	Amante Sadie–†	74	presser	53	"
	G	Arbing Florence–†	76	clerk	59	"
	H	Arbing Joseph	76	welder	31	"
	K	Learson Udavilla–†	76	waitress	54	"
	L	*Wynot Fred	76	laborer	58	"
	M	Malfa Joseph	78	barber	40	"
	N	Malfa Katherine–†	78	housewife	38	"
	O	Russo Angela–†	78	"	65	"
	P	Russo Grace–†	78	designer	37	"
	R	Russo Luciano	78	retired	70	"
	S	Russo Placido	78	mechanic	34	"
	T	Woodford James	80	laborer	53	"
	U	Woodford Theresa–†	80	clerk	51	"

Maywood Street—Continued

V	Hector Eunice–†	82	housewife	33	here
W	Hector Harry	82	blacksmith	33	"
X	*Downey Catherine–†	82	domestic	58	"
Y	Downey John	82	painter	59	"
Z	Willoughby Dianne–†	84	housewife	30	"
	834				
A	Willoughby Lionel	84	laborer	31	"
B	Kiley Delia–†	90	housewife	67	"
C	Kiley John J	90	laborer	66	"
D	Gill Andrew J	92	policeman	33	"
E	Gill Ellen–†	92	housewife	62	"
F	Gill Francis	92	clerk	24	"
G	Gill Martin	92	laborer	64	"
H	Gill Bernard	92	chauffeur	32	"
K	Gill Margaret–†	92	housewife	27	"
L	Cantwell John	94	lineman	20	"
M	Cantwell Joseph R	94	student	21	"
N	Cantwell Lillian–†	94	housewife	47	"
O	Cantwell William	94	exterminator	62	"
P	Clay Evelyn M–†	96	housewife	44	"
R	Clay William	96	letter carrier	51	"
S	Baker Lawrence	96	mechanic	46	"
T	Baker Vivian–†	96	stitcher	46	"
U	Burrell Frances A–†	98	factorywkr	28	Cambridge
V	Burrell Frank	98	laborer	29	"
W	Burrell Corrine–†	100	housewife	28	98 Maywood
X	Burrell John	100	machinist	32	98 "
Y	Williams Martha L–†	100	clerk	31	98 "
Z	Williams John E	100	laborer	20	98 "
	835				
A	Powell Mathew	102	presser	35	23 Arnold
B	Powell Ralph	102	laborer	33	23 "
C	Johnson Leola–†	102	stitcher	39	here
D	Johnson Leroy	102	laborer	39	"
E	Walker Andrew	102	painter	34	228 W Canton
F	Walker Louise–†	102	housewife	26	228 "
G	Trask Dorothy E–†	108	domestic	41	here
H	Trask Ida M–†	108	at home	74	"
K	Hunnefeld Charles F	110	laborer	63	"
L	Hunnefeld Evelyn–†	110	housewife	63	"

Page.	Letter.	Full Name.	Residence, Jan. 1, 1952.	Occupation.	Supposed Age.	Reported Residence, Jan. 1, 1951. Street and Number.

Southwood Street

M	*Maxwell Anna–†	1	housewife	50	here
N	Maxwell Dwight	1	ironwkr	23	"
O	Maxwell Dwight	1	painter	53	"
R	Noviello Anthony J	1	laborer	34	"
S	Noviello Jennie–†	1	housewife	28	"
T	Harris Edward	2	laborer	27	"
U	Harris Myrtle–†	2	housewife	26	"
V	Potter Dorothy F–†	2	stitcher	21	"
W	Potter Ethel–†	2	housewife	47	"
X	Potter William E	2	laborer	22	"
Y	Potter William E	2	clerk	48	"
Z	Lloyd Lorenzo	2	laborer	45	"
	836				
A	Lloyd Mary L–†	2	housewife	42	"
B	Perry Joseph	2	retired	71	"
C	Boutchia Marjorie–†	4	clerk	35	"
D	Boutchia William L	4	salesman	45	"
E	Kelley Theresa–†	4	housewife	34	"
F	Kelley Walter	4	laborer	45	"
G	Hogan Muriel–†	4	housewife	38	"
H	Hogan Earl R	4	U S M	21	"
K	Hogan Earl	4	cutter	42	"
L	Campo Rosario	12	pedler	35	"
M	Messia Betty–†	12	housewife	30	"
N	Messia Frank	12	cutter	29	"
O	Palazza Joseph	12	chauffeur	27	"
P	Palazza Margaret–†	12	housewife	21	"
R	Lozzi Anthony	12	chauffeur	45	"
S	Lozzi Dorothy–†	12	clerk	35	"
T	Rice Gertrude–†	13	at home	61	"
U	Stallings Jane–†	13	clerk	27	"
V	Stallings Lenzie	13	mortician	27	"
W	Cunningham Sarah–†	13	at home	72	"
X	Jackson Edna–†	13	"	45	"
Y	Jackson Joseph E	13	janitor	44	"
Z	Fannings Alice L–†	13	clerk	38	34 Townsend
	837				
A	Fannings Elton	13	janitor	40	34 "
B	Sadberry Edith–†	14	housewife	28	here
C	Sadberry Elias	14	clerk	28	"
D	Harris Edward	15	porter	51	68 Munroe

Page.	Letter.	Full Name.	Residence, Jan. 1, 1952.	Occupation.	Supposed Age.	Reported Residence, Jan. 1, 1951. Street and Number.

Southwood Street—Continued

E	Harris Hazel–†	15	clerk	38	68 Munroe
F	Paindester Edward	15	operator	20	68 "
G	Lewis Henrietta–†	15	housewife	24	7 Waumbeck
H	McKeever Louise–†	15	"	40	7 "
K	McKeever William	15	foundrywkr	37	7 "
L	Reynolds Millicent–†	15	nurse	22	here
M	Walton Vondalee–†	15	cashier	21	"
N	Garner Carol–†	15	nurse	22	"
O	*Boisseau Germaine–†	16	at home	48	France
P	Sadberry Seymour	16	clerk	28	here
R	Sadberry Theresa–†	16	housewife	22	"
S	Thompson Charles	16	watchman	63	"
T	Thompson Ruth–†	16	clerk	21	"
U	Coughlin Harold F	17	chauffeur	47	"
V	Coughlin Mary–†	17	housewife	40	"
W	Taylor Elmer	17	machinist	41	157 Cabot
X	Taylor Rebecca–†	17	housewife	35	157 "
Z	Lozzi Amelia–†	18	"	33	here
	8.8				
A	Lozzi Victor	18	cutter	35	"
B	Gaspuri Guido	18	laborer	57	"
C	Gaspuri Joanna–†	18	dressmkr	46	"
D	Zuchiatti Anna–†	18	clerk	58	"
E	Alessi Beatrice–†	18	housewife	57	"
F	Alessi Peter	18	laborer	67	"
G	Harold John C	19	"	45	"
H	Harold Mary–†	19	housewife	45	"
K	Clark Ford	19	laborer	51	"
L	Dupee Alexander	19	machinist	38	64 Sterling
M	Dupee Evelyn–†	19	housewife	34	64 "
N	Johnson Robert	19	laborer	20	4 Oakburn av
O	Stahle Emma K–†	21	housewife	79	here
P	Stahle John A	21	retired	71	"
R	Bowes Andrew	21	laborer	29	"
S	Bowes Rose–†	21	clerk	61	"
T	Warwick Emily–†	21	at home	71	"
U	MacDonald Helen–†	23	housewife	61	"
V	MacDonald Neil	23	upholsterer	61	"
W	Gloster Booker T	25	porter	39	"
X	Gloster Lila–†	25	housewife	35	"
Y	Lonsdale Mary–†	28	at home	71	Randolph

Page.	Letter.	Full Name.	Residence, Jan. 1, 1952.	Occupation.	Supposed Age.	Reported Residence, Jan. 1, 1951. Street and Number.

Southwood Street—Continued

Z	McCormick Claire T–†	28	housewife	25	here
	839				
A	McCormick James P	28	laborer	29	"
B	Kerrissey Mary A–†	28	housewife	61	"
C	Kerrissey Thomas F	28	laborer	59	"

Warren Street

U	Saltmarsh Charles	304A	packer	53	here
V	Saltmarsh Esther–†	304A	housewife	53	"
W	Saltmarsh Robert	304A	U S N	25	"
X	Adams Cyrus	304A	retired	76	"
Y	Fairbanks Addie–†	304A	at home	85	"
Z	Jackson Blanche–†	304A	"	74	Everett
	840				
A	Pelletier Albert J	304A	chauffeur	37	here
B	Pelletier Ann–†	304A	housewife	40	"
D	Coakley Joseph	306A	butcher	40	"
E	Costa Alfred	306A	clerk	27	"
F	Walsh Rose–†	306A	waitress	52	"
G	Kelly John J	306A	carpenter	41	"
H	Kelly Madeline–†	306A	waitress	40	"
K	Hickey Timothy A	306A	laborer	38	6 Chambers
L	Hickey Veronica B–†	306A	housewife	33	6 "
M	Crowley Christina–†	308	"	56	here
N	Crowley John F	308	postal clerk	63	"
O	Crowley John J	308	U S A	28	"
P	Crowley Mary T–†	308	clerk	25	"
R	Crowley William A	308	laborer	21	"
S	Coppage Lena L–†	308	housewife	51	"
T	Costa John	308	barber	56	"
U	Lentini Francesca–†	308	housewife	55	"
V	Lentini Joseph	308	porter	28	"
Y	Thorpe Minnie–†	310	housewife	22	669 Shawmut av
Z	Thorpe Sylvester	310	salesman	24	17 Braddock pk
	841				
A	Haynes Olive E–†	310	assembler	28	27 Rutland sq
B	Keane James J	310	laborer	55	here
C	Romona Martha–†	310	cook	43	560 Col av
D	Embleton Frances–†	312	housewife	43	here
E	Embleton Wilfred	312	porter	46	"

Warren Street—Continued

	F	McEachern Daniel	312	electrician	58	here
	G	McEachern Francis	312	roofer	25	"
	H	McEachern Margaret–†	312	housewife	53	"
	K	McEachern Mary–†	312	clerk	20	"
	L	Rasmussen Maria K–†	312	at home	81	"
	M	Gallagher Edward	312	housewife	59	"
	N	Gallagher Mary–†	312	"	51	"
	O	Mack James	312	supervisor	75	"
	P	Seifried Elliot	312	shipper	41	"
	R	Seifried Marion G–†	312	secretary	23	"
	S	Seifried Helen–†	312	adjuster	30	"
	T	Seifried Lawrence	312	attendant	29	"
	U	Seifried Mildred–†	312	housewife	45	"
	V	Thomas Sarah–†	312	"	64	"
	W	Thomas Eugene T	312	clerk	29	"
	X	Thomas Eugene P	312	"	60	"
	Y	Chase Bessie–†	312	domestic	68	"
	Z	McLaughlin Doris–†	312	operator	34	"
		842				
	A	McLaughlin Henry	312	steamfitter	36	"
	B	DeLillo Ann M–†	312	operator	23	41 Savin
	C	DeLillo Joseph C	312	machinist	27	41 "
	D	Beckford Irene–†	314	hairdresser	35	here
	E	Chaplin Peter	314	U S A	25	"
	F	Maxwell Laura H–†	314	domestic	48	"
	G	Aitkins Jean–†	316	housewife	55	"
	H	Aitkins Reginald	316	finisher	58	"
	K	Foley Ella J–†	316	housewife	83	"
	L	Foley Henry J	316	retired	83	"
	M	Forrester David	318	engineer	59	312 Warren
	N	Forrester Margaret–†	318	housewife	67	312 "
	O	Keogh Mary H–†	318	"	60	here
	P	Keogh William	318	inspector	64	"
	R	Donahue Mary E–†	318	housewife	63	"
	S	O'Brien Hannah–†	320	domestic	74	"
	T	Kutney Michael	320	draftsman	28	"
	U	Kutney Patricia–†	320	housewife	30	"
	V	Drake Nora–†	320	nurse	48	"
	W	Drake William	320	painter	55	"
	X	Swallow Frederick P	322	chauffeur	49	"
	Y	Fraser June–†	322	housewife	31	"

Page.	Letter.	Full Name.	Residence, Jan. 1, 1952.	Occupation.	Supposed Age.	Reported Residence, Jan. 1, 1951. Street and Number.

Warren Street—Continued

z	Fraser William	322	U S A	39	here
	843				
A	Fry Frances–†	322	housewife	23	"
B	Fry Samuel	322	cook	26	"
C	Goldstein Nathan W	324	physician	34	Weymouth
D	Rosebush Mabel–†	324	laundrywkr	62	here
E	Barrett Ruth–†	324	factorywkr	20	25 Beacon
G	Moses Amos	336	laborer	39	here
H	Moses Katherine–†	336	housewife	38	"
K	Bokanon Louise–†	336	domestic	34	"
L	Randall Charles	336	seaman	42	"
M	Randall Luteria–†	336	housewife	36	"
N	Jackson Charles A	336	U S A	23	"
O	Jackson Charles A	336	laborer	46	"
P	Jackson Helen–†	336	housewife	43	"
R	Jackson Melvin	336	U S A	20	"
T	Hinton Alonzo	340	mechanic	81	"
U	Johnson Mary–†	340	housewife	39	"
V	Powell Edward	340	chauffeur	31	"
W	Powell Julia–†	340	domestic	49	"
X	Powell Ortiz	340	student	23	"
Y	Nobles Ann–†	340	housewife	35	"
Z	Nobles John	340	laborer	51	"
	844				
A	Brown Elvira–†	340	domestic	58	"
B	Brown Enid–†	340	operator	36	"
C	Brown Rosemary–†	340	"	23	"
D	Wilson Eleanora–†	340	housewife	49	"
E	Wilson Leola–†	340	attendant	21	"
F	Wilson Saul	340	porter	54	"
G	Garner Elizabeth–†	340	cleaner	53	"

Waverly Street

Y	Henson Olive–†	31	clerk	23	6 Oneida
Z	Johnson Aldean	31	machinist	30	68 Harold
	845				
A	Johnson Emily–†	31	housewife	27	68 "
B	Canada Alice–†	31	"	44	here
C	Canada Paul	31	molder	44	"
D	O'Brien Catherine–†	33	operator	30	"

Waverly Street—Continued

E	O'Brien George R	33	laborer	24	here
F	O'Brien James T	33	"	35	"
G	O'Brien John E	33	chauffeur	59	"
H	O'Brien John J	33	laborer	39	"
K	O'Brien Mary J–†	33	housewife	59	"
L	Ready Joseph C	35	laborer	32	"
M	Ready Rose D–†	35	housewife	30	"
N	Ramsey Edison	35	operator	45	"
O	Ramsey Sarah–†	35	housewife	43	"
P	Coughlin David A	37	steamfitter	60	"
R	Coughlin Marie H–†	37	cashier	53	"
S	Coughlin Patricia–†	37	student	20	"
T	Harris Margaret–†	37	housewife	81	"
U	McGinn Frank J	37	salesman	54	"
V	Chriponuk Barbara–†	41	housewife	54	"
W	Chriponuk Martin	41	tailor	63	"
X	Earl Patrick H	41	chauffeur	65	"
Y	Magerer Erna–†	41	housewife	26	"
Z	Magerer Leonard	41	toolmkr	32	"
	846				
A	*MacIsaac Mary–†	43	housekeeper	34	"
B	Perkins William	43	foreman	50	Everett
C	Rivera Ellen E–†	43	housewife	23	34 Ruggles
D	Rivera Joseph E	43	chauffeur	21	17 Whiting
E	Schlesinger Ann–†	43	at home	58	here
F	Thompson Alice–†	43	assembler	31	"
G	Simpson Helen M–†	45	housewife	59	"
H	Simpson Margaret–†	45	"	32	"
K	Simpson Samuel	45	salesman	70	"
L	Simpson William T	45	assembler	33	"
M	Crowley Julia–†	47	clerk	52	"
N	O'Brien Mary–†	47	housewife	71	"
O	Tinsley Agatha–†	47	stenographer	56	"
P	Ralph Frances–†	49	saleswoman	35	"
R	Scheid Catherine–†	49	at home	65	"
S	St Martin Alice–†	49	housewife	57	"
T	St Martin George	49	manager	65	"
U	Mantho Eleanor–†	53	clerk	31	"
V	Mantho Margaret–†	53	"	28	"
W	*Stavro Ethel–†	53	housewife	59	"
X	Stavro Misto M	53	clerk	64	"

Page.	Letter.	Full Name.	Residence, Jan. 1, 1952.	Occupation.	Supposed Age.	Reported Residence, Jan. 1, 1951. Street and Number.
	Y	Bovelle Geitha–†	55	housewife	61	here
	Z	Bovelle Henry	55	porter	57	"
		847				
	A	*Murray Wesley	55	electrician	56	"
	B	DeBourke Annie–†	57	housewife	65	"
	C	DeBourke Richard	57	painter	75	"
	D	Keefe Edward J	59	attorney	46	"
	E	Keefe Mary M–†	59	housewife	41	"
	F	Polvere Elizabeth–†	61	laundress	37	249 Warren
	G	Rafuse Charles	61	salesman	80	here
	H	Snyder Charles G	61	photographer	52	"
	K	Snyder Elizabeth A–†	61	housekeeper	78	"
	L	Hill Clifford R	63	janitor	42	"
	M	Hill Florence M–†	63	housewife	54	"
	O	Chase Bertha–†	63	at home	58	"
	P	Wenzel Anna–†	63	"	56	"
	R	Pike Elsie–†	65	housewife	26	"
	S	Pike James A	65	director	30	"
	T	Riggs James D	67	operator	44	"
	U	*Riggs Mary–†	67	housewife	43	"
	V	Crowley Lillian–†	67	at home	44	Waverley
	W	Ginnini Alphonse	67	barber	46	156 Marlboro
	X	Ginnini Florence–†	67	waitress	45	156 "
	Y	Kelley Edward F	67	seaman	22	here
	Z	Killion Cecilia–†	67	dietitian	62	"
		848				
	A	McDonald Catherine V–†	69	at home	70	"
	B	McDonald Helen C–†	69	clerk	40	"
	C	McDonald Ann V–†	69	secretary	38	"
	D	McDonald Rena A–†	69	clerk	33	"
	E	Burgess Earl	71	machinist	33	"
	F	Burgess Marjorie–†	71	housewife	36	"
	G	*Calnan Julia–†	71	housekeeper	68	"
	H	Boudreau Mary–†	71	operator	29	"
	K	Boudreau Francis	71	librarian	30	"
	L	Levine Henry	73	painter	61	7 Quincy ter
	M	Levine Minnie–†	73	housewife	58	7 "
	N	Solomon Jennie–†	73	"	58	here
	O	Solomon Louis	73	merchant	58	"
	P	Spiel Irwin	73	lawyer	42	"

Page.	Letter.	Full Name.	Residence, Jan. 1, 1952.	Occupation.	Supposed Age.	Reported Residence, Jan. 1, 1951. Street and Number.

Waverly Street—Continued

R	Spiel Sima–†	73	housewife	39	here
S	Weiner Abraham	73	stitcher	44	"
T	Weiner Rae–†	73	housewife	44	"
U	Slobins Rivoli	73	clerk	29	"
V	Slobins Saul	73	inspector	37	"
W	Raes Fannie–†	73	housewife	63	"
X	Raes Samuel N	73	assembler	73	"
Y	Jacobson Harry	75	salesman	66	"
Z	Rabinovitz Abraham	75	pharmacist	39	"
	849				
A	Rabinovitz Beatrice–†	75	clerk	37	"
B	Soroka Fannie–†	75	at home	57	"
C	*Richman Anna–†	75	housewife	71	"
D	Richman Frances–†	75	bookkeeper	44	"
E	*Richman Harry	75	salesman	77	"
F	Silevitch Ida–†	75	housewife	34	S Brookford
G	Silevitch Harry	75	cleaner	39	S "
H	*Roberts Rose–†	77	housewife	23	here
K	Roberts Walter	77	salesman	23	"
L	Carnick Elias	77	laborer	59	"
M	Carnick Minnie–†	77	housewife	52	"
N	Furshpan Bessie–†	77	"	64	"
O	Furshpan Harry B	77	machinist	68	"
P	Ames Annie–†	77	housewife	62	"
R	Ames Jacob	77	salesman	63	"
S	*Temkin Isaac	77	"	64	64 Wayland
T	*Temkin Mary–†	77	housewife	59	64 "
U	Schultz Helen–†	77	"	25	here
V	Schultz Leon	77	shipper	28	"
W	Herman Isaac	81	salesman	55	"
X	Herman Melvin	81	electrician	27	"
Y	Herman Shirley–†	81	student	20	"
Z	Herman Sidney	81	"	29	"
	850				
A	Katz Claire–†	81	housewife	26	"
B	Katz George	81	mechanic	27	"
C	Empey Irene G–†	83	at home	45	"
D	Norris Robert J	83	plumber	25	24 Julian
E	Sullivan Joseph L	89	physician	76	here
F	Sullivan Marion C–†	89	secretary	26	"

Page.	Letter.	Full Name.	Residence, Jan. 1, 1952.	Occupation.	Supposed Age.	Reported Residence, Jan. 1, 1951. Street and Number.

Woodbine Street

G	McLellan Arthur D	2	mechanic	24	here
H	McLellan Gail	2	salesman	36	"
K	McLellan Mary C–†	2	housewife	68	"
L	McLellan Thomas H	2	retired	76	"
M	Hicks Morris J	3	"	76	"
N	Hicks Nellie V–†	3	housewife	65	"
O	Burke Frances M–†	3	"	35	"
P	Burke George W	3	engineer	41	"
R	Ferebee Albert	3	porter	58	"
S	Ferebee Betty–†	3	housewife	52	"
T	Ferebee Martha V–†	3	clerk	39	"
U	Nickerson Naomi–†	4	housewife	48	"
V	Nickerson Woodbury A	4	mechanic	52	"
W	Gray Frederick E	5	porter	35	"
X	Gray Mabel–†	5	housewife	32	"
Y	Clough Lucy M–†	5	housekeeper	65	31 Creston
Z	Burke Rubina E–†	5	at home	77	here
	851				
A	Chandler Andrew	5	porter	48	"
B	Strother Carl	5	"	57	"
C	Strother Nannie–†	5	housewife	62	"
D	Wall Helen–†	6	"	26	"
E	Wall Troy	6	oiler	28	"
F	DiGirolamo Albina–†	6	housewife	35	"
G	DiGirolamo Anthony	6	laborer	48	"
H	Alston Mary–†	8	maid	30	"
K	Alston Willie	8	mechanic	34	"
L	Carstarphen Fred	8	clerk	28	"
M	Green Melba–†	8	housewife	28	"
N	Green Randolph	8	welder	30	"
O	Fitzgerald Doris–†	8	stitcher	36	"
P	Haynes Anna–†	8	housekeeper	74	"
R	Haynes Harry	8	assembler	50	"
S	Bernard George A	9	fireman	46	"
T	Bernard Josephine–†	9	housekeeper	73	"
U	Bernard Mary J–†	9	housewife	43	"
V	Gilliland Carl E	9	executive	52	"
W	Gilliland Dorothy–†	9	housewife	51	"
X	DeBella Augustine	10	shoewkr	73	"
Y	DeBella Catherine–†	10	executive	32	"

Woodbine Street—Continued

Z	DeBella Concetta–†	10	housewife	28	here
	852				
A	DeBella John L	10	engineer	34	"
B	O'Brien Clara R–†	10	cleaner	63	"
C	O'Neil Eileen–†	10	stenographer	30	"
D	Green Sally–†	10	vocalist	34	"
E	Strauss Fannie–†	10	housewife	71	"
F	Strauss William	10	retired	78	"
G	Clark Mary E–†	11	housewife	38	"
H	Clark Stanley O	11	machinist	47	"
K	Constantino Catherine–†	11	housewife	64	731 Hyde Park av
L	Constantino Nancy–†	11	clerk	39	731 "
M	Walters Arthur	12	retired	73	here
N	Walters Margaret A–†	12	housewife	65	"
O	Lacey Richard	12	retired	74	"
P	Jackson Edith–†	14	housewife	39	"
R	Jackson William	14	shipfitter	40	"
S	Leek Eleanor–†	14	housewife	36	"
T	Leek Spencer	14	engineer	35	"
U	Roberts Edith–†	14	at home	72	"
V	Niles Albert	15	chauffeur	35	"
W	Niles Louise–†	15	housewife	32	"
X	Palmieri Charles	15	welder	32	"
Y	Palmieri Eleanor–†	15	housewife	30	"
Z	Cosenza Anthony	16	laborer	21	"
	853				
A	Cosenza Joseph	16	carpenter	58	"
B	Cosenza Josephine–†	16	housewife	53	"
C	Neudeck Yvonne–†	16	executive	36	"
D	Trudeau Ida–†	16	housekeeper	66	"
E	Forsyth Marie–†	17	housewife	36	"
F	Harris Josephine–†	17	"	34	"
G	Forsyth Willie L	17	chauffeur	35	"
H	Terranova Emerlinda–†	17	stitcher	38	"
K	*Terranova Vincenza–†	17	housewife	66	"
L	Terranova Vincenzo	17	mason	64	"
M	O'Donnell Dorothy C–†	18	housewife	25	171 Lamartine
N	O'Donnell Robert J	18	clerk	25	171 "
O	Cause Anna–†	18	housekeeper	63	here
P	*Beader Mary–†	19	housewife	47	"

Page.	Letter.	Full Name.	Residence, Jan. 1, 1952.	Occupation.	Supposed Age.	Reported Residence, Jan. 1, 1951. Street and Number.

Woodbine Street—Continued

R	Chausse Ernest O	19	mechanic	48	here
S	Chausse Jessie A–†	19	inspector	47	"
T	DeBella Clara–†	20	clerk	34	"
U	DeBella Marsiglia–†	20	housewife	64	"
V	Evangelista Joseph	20	U S N	25	"
W	Evangelista Mary–†	20	housewife	23	"
X	Oleson James	20	chauffeur	39	"
Y	Oleson Josephine–†	20	housewife	28	"
Z	Murray Elizabeth–†	21	seamstress	63	"
	854				
A	Waddington William	21	accountant	47	"
B	Glassett Mary–†	22	housekeeper	82	"
C	McLaren Mary E–†	22	bookkeeper	53	"
D	Clarke Helen F–†	23	inspector	52	"
E	Cotter Mabel I–†	23	clerk	42	"
F	Cotter Nellie R–†	23	housewife	75	"
G	Cotter John J	23	retired	75	"
H	Doucette Phillip	23	porter	53	"
K	Stuart Frederick	24	clerk	64	"
L	Stuart Grace–†	24	housewife	23	"
M	Stuart Helen–†	24	"	45	"
N	Stuart Robert M	24	fireman	24	"
O	Jackson Anne M–†	25	housewife	50	"
P	Jackson Phyllis A–†	25	student	22	"
R	Jackson Samuel A	25	clergyman	50	"
S	Jackson Thomas C	25	student	24	"
T	Rafuse Alfred	26	plumber	33	"
U	Rafuse Elizabeth–†	26	housewife	34	"
V	Ozelis Andrew	27	U S C G	44	86 Eustis
W	Ozelis Frances–†	27	housewife	38	86 "
X	Gorman Mary–†	27	at home	74	86 "
Y	Quigley Herbert J	28	plater	43	here
Z	Quigley Margaret M–†	28	housewife	36	"
	855				
A	Quigley Mary E–†	28	manager	34	"
B	Sheehan Anne–†	29	housewife	58	3 Bowditch ct
B	Sheehan James	29	laborer	59	3 "
D	Sheehy Elizabeth A–†	29	nurse	57	here
E	Carey Joan E–†	30	clerk	20	"
F	Jackson Denise M–†	30	housewife	37	"

Woodbine Street—Continued

	G	Jackson Stanley S	30	salesman	30	here
	H	Talabach Helen–†	32	housewife	35	"
	K	Talabach Theodore P	32	executive	35	"
	L	Warren Alice M–†	32	housewife	77	"
	M	Warren Richard F	32	retired	75	"
	N	DeCelle Beatrice–†	33	stitcher	55	"
	O	Johnson Gilbert V	33	mechanic	32	"
	P	Johnson Isabel–†	33	housewife	29	"
	R	Lally James	33	executive	52	"
	S	Lally Mary–†	33	housewife	40	"
	T	Pidgeon Joseph	34	attendant	61	"
	U	Pidgeon Mary–†	34	housewife	60	"
	V	Lopez Alzena M–†	34	"	54	"
	W	Lopez William V	34	U S A	54	"
	X	MacNeil Harriet A–†	35	housewife	43	"
	Y	MacNeil Roderick J	35	U S N	21	"
	Z	MacNeil Roderick J	35	conductor	46	"
		856				
	A	Liakos Nancy–†	36	housewife	25	"
	B	Liakos James P	36	technician	26	"
	C	Quigley Anne T–†	36	housewife	51	"
	D	Quigley Arthur J	36	broker	55	"
	E	Flannery Estelle C–†	37	housewife	39	"
	F	Flannery William F	37	carrier	46	"
	G	Fitzsimmons Frank J	38	U S A	49	"
	H	Fitzsimmons Margaret–†	38	housewife	39	"
	K	Laquidara Anna–†	39	"	49	"
	L	Laquidara Charles	39	plumber	25	"
	M	Laquidara Charles	39	"	60	"
	N	Laquidara John	39	U S A	20	"
	O	Cantor Samuel	39A	salesman	57	"
	P	Farren Mabel–†	39A	clerk	59	"
	R	Glynn Alice G–†	39A	"	45	"
	S	Glynn Louise C–†	39A	housekeeper	21	"
	T	*Russo Antoinette–†	39A	housewife	43	"
	U	Russo Jane E–†	39A	bookkeeper	20	"
	V	Russo Joseph	39A	laborer	62	"
	W	DeBesse Caroline–†	39A	housewife	45	"
	X	DeBesse Edward	39A	U S N	20	"
	Y	DeBesse John H	39A	laborer	45	"

Woodbine Street—Continued

Page.	Letter.	Full Name.	Residence, Jan. 1, 1952.	Occupation.	Supposed Age.	Reported Residence, Jan. 1, 1951. Street and Number.
	Z	Johnson Artie L–†	40	housewife	31	here
		857				
	A	Johnson Leslie	40	baker	31	"
	B	Curtis Albert L	40	welder	26	"
	C	Curtis Joy M–†	40	housewife	23	"
	D	James Edward F	41	executive	39	"
	E	James Mary E–†	41	housewife	33	"
	F	Bonaceto Alphonse	42	plumber	29	"
	G	Bonaceto Carmela–†	42	housewife	28	"
	H	Douyotas Genevieve–†	42	"	28	"
	K	Douyotas Stanley J	42	operator	37	"
	L	Runci Aura G–†	42	housekeeper	60	"
	M	Bonaceto George	44	musician	29	"
	N	Bonaceto Chiora–†	44	housewife	70	"
	O	Bonaceto Josephine–†	44	seamstress	37	"
	P	Bonaceto Vito	44	retired	70	"
	R	Abbott Loretta–†	46	housewife	32	"
	S	Abbott Osborne	46	operator	37	"
	T	Holmes Nina–†	46	housekeeper	36	"
	U	Nickerson Alice–†	46	housewife	70	"
	V	Nickerson Erastus	46	retired	83	"
	W	Gardner Theresa–†	47	accountant	46	"
	X	McIntyre Catherine–†	48	clerk	20	"
	Y	McIntyre John A	48	painter	58	"
	Z	McIntyre Theresa–†	48	packer	21	"
		858				
	A	Whitney Florence A–†	48	housewife	28	"
	B	Whitney John F	48	chauffeur	31	"
	C	Kennedy Mary–†	49	operator	55	"
	D	Baldwin Roland F	50	mechanic	33	"
	E	Baldwin Rosa D–†	50	housewife	30	"
	F	Ramsdell Lloyd	50	attendant	28	"
	G	Ramsdell Mona–†	50	housewife	20	"
	H	Riskin Harry	50	laborer	37	"
	K	Riskin Ida M–†	50	housewife	32	"
	L	Cook Louis	51	chauffeur	43	"
	M	Sullivan Catherine V–†	51	housewife	40	221 Dudley
	N	Quartarone Frank	52	executive	25	here
	O	Quartarone Pearl–†	52	housewife	26	"
	P	Perch Edith P–†	52	"	48	"

Page.	Letter.	Full Name.	Residence, Jan. 1, 1952.	Occupation.	Supposed Age.	Reported Residence, Jan. 1, 1951. Street and Number.

Woodbine Street—Continued

R	Veneto Peter J	54	plasterer	26	here
S	Veneto Therese–†	54	housewife	24	"
T	Maloney Francis	54	operator	39	"
U	Maloney Marion T–†	54	stenographer	35	"
V	Coleman Edward	57	chauffeur	39	"
W	Coleman Mary E–†	57	housewife	36	"
X	Martini Arclon	57	laborer	31	"
Y	Martini Virginia–†	57	housewife	27	"
Z	Weeks Eleanor–†	59	packer	37	"

Ward 12—Precinct 9

CITY OF BOSTON

LIST OF RESIDENTS
20 YEARS OF AGE AND OVER

NON-CITIZENS INDICATED BY [*]
FEMALES INDICATED BY [†]

AS OF

JANUARY 1, 1952

THOMAS F. SULLIVAN, *Chairman*
GERTRUDE A. PFAU, *Secretary*
JOSEPH RUSSO
J. JOSEPH CONNORS
EVERETT R. PROUT
Listing Board.

CITY OF BOSTON PRINTING DEPARTMENT

Page.	Letter.	Full Name.	Residence, Jan. 1, 1952.	Occupation.	Supposed Age.	Reported Residence, Jan. 1, 1951. Street and Number.

900

Blue Hill Avenue

B	*Ryan Arthur G	263A	painter	60	here
C	*Ryan Caroline T–†	263A	stitcher	59	"
D	Smith Albert	263A	painter	48	"
E	Smith Lillian–†	263A	clerk	50	"
F	Verinaldi Rose–†	263A	housewife	79	"
H	Byrd Louise–†	265A	domestic	53	"
K	Jackson Rosa–†	265A	operator	37	"
L	Williams Florence–†	267	cook	67	"
M	Williams Sadie–†	267	"	65	"
N	Smith James	267	laborer	41	505 Col av
O	Smith Marguerite–†	267	factorywkr	40	here
R	Bell Josephine–†	269	"	45	"
S	Savage Clara–†	269	"	46	"
T	Savage Esther–†	269	"	35	"
U	Savage James	269	operator	27	"
W	Hector Harold	271	clerk	39	"
X	Hector Matilda–†	271	housewife	39	"
Y	Costa John	271	laborer	51	"
Z	Costa Nellie–†	271	housewife	61	"

901

A	Davis Edna–†	271	at home	60	Mansfield
D	Tabor Beatrice–†	273	stitcher	37	here
E	Denkins Sarah–†	273	at home	70	"
G	Katz Esther–†	275A	housewife	65	47 Holborn
H	*Sacks Philip	275A	laborer	35	here
K	*Sacks Sylvia–†	275A	housewife	30	"
L	Shuman Aaron	277	presser	36	"
M	Shuman Dora–†	277	housewife	36	"
N	*Greene Lena–†	277	"	38	"
P	Bernstein Carl	279	paperhanger	29	"
R	Bernstein Charles	279	"	62	"
S	Bernstein Josephine–†	279	housewife	20	"
T	Clark Frank	279	salesman	48	"
W	Lattanzio Angelo	281A	carpenter	62	"
X	Lattanzio Ann–†	281A	housewife	67	"
Y	*Tropiano Carmen	281A	laborer	60	"
Z	Caggiano Anthony	281A	"	57	"

902

A	*Caggiano Concetta–†	281A	housewife	47	"
B	Caggiano Ernest	281A	U S A	23	"

Blue Hill Avenue—Continued

	C	Caggiano Savario	281A	laborer	37	here
	D	Caggiano Savario	281A	U S A	25	"
	K	Morse Fanny–†	285A	at home	65	"
	M	Levine Rosa–†	287	teacher	66	"
	N	Simons Anna–†	287	housewife	43	154 Quincy
	O	Simons Emanuel M	287	painter	42	154 "
	P	Spector Harry	291	baker	50	here
	R	Spector Lillian L–†	291	housewife	38	"
	S	Scarlata Josephine–†	291	operator	37	"
	T	Scarlata Samuel	291	janitor	47	"
	V	Goldstein Bessie–†	295	housewife	65	"
	W	McMahon Esther–†	295	"	39	"
	X	McMahon Stanley	295	roofer	41	"
	Y	Messia Joseph	299	laborer	68	"
	Z	Messia Mary–†	299	housewife	62	"
		903				
	A	Messia Rudolph	299	student	25	"
	B	Baldyga Pauline–†	299	housewife	39	"
	C	Baldyga Theodore	299	laborer	48	"
	H	Garcia Helen–†	rear 303½	clerk	30	"
	K	Moulton William L	" 303½	retired	70	"
	L	Salvo Helen–†	" 303½	housewife	28	"
	M	Salvo John	" 303½	chauffeur	29	"
	P	Lewis Wilmot A	305B	operator	50	"
	R	Sturmlauf Morris	305B	laborer	57	"
	S	Sturmlauf Ruth–†	305B	housewife	55	"
	T	Linda Harold	305B	chauffeur	30	"
	U	Linda Lillian–†	305B	housewife	27	"
	V	Clarke Vivian–†	307	attendant	52	"
	W	Jones Helen–†	307	housewife	32	"
	X	Anderson Katherine–†	307	"	28	"
		904				
	A	*Beda Mailoch	309	cutter	49	7 La Fayette pk
	C	Henson Isabella–†	309	housewife	38	341 Warren
	B	Henson James A	309	U S A	44	here
	E	Jacobs Edward	311	laborer	27	"
	F	Jacobs Gwendolyn–†	311	housewife	26	"
	G	Washington Ernest	311	chauffeur	52	"
	H	Washington Mattie–†	311	housewife	28	"
	N	Aronstam Maurice	317	dentist	52	"
	O	Aronstam Rhoda D–†	317	housewife	45	"

Page.	Letter.	Full Name.	Residence, Jan. 1, 1952.	Occupation.	Supposed Age.	Reported Residence, Jan. 1, 1951. Street and Number.

Blue Hill Avenue—Continued

P	Fleischman Ernest L	317	salesman	28	here
R	Fleischman Lila B–†	317	housewife	24	"
S	Zinan Dorothy–†	317	clerk	27	"
T	Zinan Samuel	317	"	31	Chelsea
U	Levine Louis	317	retired	76	here
V	Levine Mary–†	317	housewife	74	"
W	Levine William M	317	presser	42	"
X	Bashmer Esther–†	317	housewife	47	"
Y	Bashmer Morris	317	chauffeur	49	"
	905				
A	Soroco Frances–†	317	housewife	31	"
B	Soroco Frank	317	operator	34	"
D	Jacobs Robert	321	clerk	30	"
E	Jacobs Shirley–†	321	stitcher	36	"
F	Saperstien Ann–†	321	housewife	53	"
G	Saperstien Leon	321	salesman	23	"
H	Platter David	321	storekeeper	51	"
K	Sorgman Gertrude–†	321	housewife	44	"
L	Sorgman Samuel	321	junk dealer	64	"
M	Beck Amelia–†	321	housewife	76	"
N	Furnani Charles	323	operator	29	"
O	Furnani Grace–†	323	housewife	63	"
P	Furnani Joseph	323	shoemkr	66	"
R	Furnani Anthony	323	barber	64	"
S	*Furnani Sarah–†	323	housewife	58	"
T	Martino Anthony	323	storekeeper	25	"
U	Martino Constance–†	323	secretary	26	"
V	Martino Francis	323	clerk	21	"
W	Martino Josephine–†	323	housewife	47	"
X	Martino Nancy–†	323	clerk	21	"
Y	Martino Umberto	323	storekeeper	55	"
	906				
A	*Goldberg Ida–†	327	housewife	50	New York
B	Goldberg Samuel	327	clerk	55	here
C	*Spivark Lena–†	327	housewife	70	"
D	Kolodny Noah	327	retired	82	"
E	Kolodny Sarah–†	327	housewife	61	"
F	Grolni Anna–†	327	"	67	50 Mascoma
G	Grolni Joseph	327	laborer	64	50 "
R	Levenson Esther–†	337	housewife	59	here
S	Levenson Saul	337	clerk	28	"

Page.	Letter.	Full Name.	Residence, Jan. 1, 1952.	Occupation.	Supposed Age.	Reported Residence, Jan. 1, 1951. Street and Number.

Blue Hill Avenue—Continued

	T	Swartz Sarah–†	337	at home	60	here
	W	Leibowitz Celia–†	343	housewife	73	"
	X	Brockman Martha–†	343	"	46	"
	Y	Brockman Samuel	343	cutter	50	"

907 Gannett Street

	F	Page Bessie–†	6	factorywkr	45	here
	G	Page Julia–†	6	housekeeper	80	"
	H	Reddish Eva B–†	6	domestic	65	"
	K	Turner Ethel C–†	8	housewife	29	"
	L	Turner Phillip M	8	accountant	29	"
	M	Pearson Ida–†	8	clerk	42	"
	N	Clemons Curtis	10	fireman	29	"
	O	Sandler Gertrude–†	10	housewife	52	"
	P	Sandler Helen–†	10	saleswoman	32	"
	R	Sandler Michael	10	salesman	55	"
	S	Thibou Bella B–†	10	housewife	51	"
	T	Thibou Walter A	10	laborer	48	"
	U	Harvey Meryl	10	student	21	"
	V	McCracken George	10	"	27	"
	W	Bridgeman Beryl–†	12	clerk	32	"
	X	Gaines Benjamin F	12	student	36	"
	Y	Griggs Ethel M–†	12	clerk	50	Illinois
	Z	Martin Sarah L–†	12	at home	67	here

908

	A	Ward Ennis B	12	technician	34	"
	B	Ward Grace W–†	12	housewife	30	"
	C	Mezoff Celia M–†	14	"	50	"
	D	Mezoff Howard B	14	student	20	"
	E	Mezoff Irving	14	merchant	55	"
	F	Segaloff Abraham	14	jeweler	65	"
	G	Segaloff Betty–†	14	housewife	45	"
	H	Lasky Sarah–†	14	"	37	"
	K	Lasky William	14	salesman	44	"
	L	Robinson Ellen G–†	16	housewife	59	"
	M	Robinson Irving E	16	salesman	64	"
	N	Underwood Joseph J	16	clerk	40	"
	O	Underwood Mary E–†	16	housewife	37	"

Page.	Letter.	Full Name.	Residence, Jan. 1, 1952.	Occupation.	Supposed Age.	Reported Residence, Jan. 1, 1951. Street and Number.

Gaston Street

	P	Phillipps Marion B–†	26	housewife	30	here
	R	Phillipps Robert O	26	U S A	36	"
	S	Richmond Alfred J	26	clerk	27	47 Deering rd
	V	Richmond Selma S–†	26	housewife	28	73 "
	T	Rachlis Anna–†	26	"	42	here
	U	Rachlis Samuel	26	merchant	56	"
	W	Brown Henry R	28	clerk	58	"
	X	Brown Lillian T–†	28	housewife	45	"
	Y	Brown Shirley–†	28	saleswoman	24	"
	Z	Brown William W	28	laborer	62	"
		909				
	A	White Abraham S	30	clerk	51	"
	B	White Israel N	30	merchant	61	"
	C	White Sarah–†	30	bookkeeper	63	"
	D	Peart Addi–†	31	housewife	49	138 Walnut av
	E	Peart Roland T	31	seaman	50	138 "
	F	Salesman Charles	31	mechanic	25	138 "
	G	Salesman Grant	31	clerk	25	138 "
	H	Cogliano Frank C	32	carpenter	32	here
	K	Cogliano Joanne M–†	32	bookkeeper	20	"
	L	Cogliano Joseph	32	salesman	29	"
	M	Cogliano Loretta T–†	32	operator	21	"
	N	Cogliano Rose A–†	32	housekeeper	61	"
	O	Murphy Ann E–†	32	bookkeeper	34	"
	P	Murphy Edward J	32	technician	36	"
	R	Arnold Beatrice–†	34	saleswoman	32	"
	S	Morse Abraham	34	retired	65	"
	T*	Morse Bessie–†	34	housewife	56	"
	U	Morse Dorothy–†	34	student	24	"
	V	Morse Samuel	34	clerk	34	"
	W	Davidson Ruth–†	35	saleswoman	44	"
	X	Feinsilver Benjamin	35	druggist	78	"
	Y	Blass Abraham J	35	furrier	59	"
	Z	Blass Mollie–†	35	housewife	46	"
		910				
	A	Levy Dora–†	35	saleswoman	40	"
	B	MacLean Rhoda M–†	36	housewife	51	"
	C	MacLean Samuel M	36	carpenter	56	"
	D	Mitchell Edwin	36	retired	83	"
	E	Mitchell Jessie–†	36	housewife	73	"
	F	Bruce Charles H	38	engineer	67	"
	G	Bruce Lucy–†	38	housewife	65	"

Page.	Letter.	Full Name.	Residence, Jan. 1, 1952.	Occupation.	Supposed Age.	Reported Residence, Jan. 1, 1951. Street and Number.

Gaston Street—Continued

H	Irish George H	38	clerk	41	here
K	Irish Jessica R–†	38	housewife	41	"
L	*Norman Sarah–†	38	clerk	25	97 Harrishof
M	Kripke Fannie–†	39	at home	72	here
N	Rabinowitz Hilda–†	39	"	70	"
O	Budgefort Arthur O	39	salesman	21	"
P	Budgefort Arthur T	39	laborer	59	"
R	Budgefort Florence B–†	39	housewife	58	"
S	Greene Leon	40	laborer	60	32 Cedar
T	Greene Mildred–†	40	housewife	50	32 "
U	Clark Gladys C–†	40	saleswoman	48	36 "
V	Harrington Frances–†	40	clerk	58	36 "
W	Lopez Bessie–†	40	housekeeper	38	26 W Newton
X	Vann Edith A–†	40	saleswoman	56	36 Cedar
Y	Kolodny Joseph	42	druggist	55	here
Z	Kolodny Lillian–†	42	housewife	50	"
	911				
A	Shapiro Solomon	42	presser	74	"
B	Shapiro Tillie–†	42	housewife	70	"

Holborn Park

C	Chisholm Helen–†	1	housewife	32	here
D	Chisholm John	1	welder	34	"
E	Trovato Frank	2	laborer	58	"
F	Trovato Joseph R	2	U S N	25	"
G	Trovato Leo E	2	laborer	26	"
H	Trovato Theresa–†	2	housewife	48	"
K	Carroll Alice–†	3	"	59	"
L	Carroll Irene–†	3	operator	28	"
M	Carroll Robert	3	blacksmith	60	"
N	Shohan Mendel	4	plumber	63	"
O	Shohan Rose–†	4	housewife	50	"
P	Hashian James T	5	reporter	29	"
R	Hashian Jennie T–†	5	housewife	27	"
S	Gallo Antonetta–†	6	"	46	"
T	Gallo Dorothy–†	6	"	24	"
U	Gallo Joseph	6	baker	26	"
V	Gallo Joseph	6	laborer	51	"
W	Paradiso Anna–†	6	housewife	24	"
X	Paradiso Dominic	6	postal clerk	27	"

Page.	Letter.	Full Name.	Residence, Jan. 1, 1952.	Occupation.	Supposed Age.	Reported Residence, Jan. 1, 1951. Street and Number.
	Y	Williams Berman H	18	mechanic	32	16 Fenno
	Z	Williams Lillian–†	18	housewife	27	687 Shawmut av
		912				
	A	Burke Branford	18	mechanic	42	here
	B	Burke Henrietta–†	18	housewife	37	"
	C	Bonner Lillian M–†	20	clerk	43	"
	D	Diggs Delores–†	20	student	21	"
	E	*Cohen Lena–†	20	at home	70	"
	F	Cohen Max	20	merchant	37	"
	G	Goldstein Annie–†	20	housewife	45	"
	H	Clarke Frank	20	student	23	"
	K	Newhouse Richard H	20	salesman	27	"
	L	Henderson Abigail–†	21	housewife	48	"
	M	Henderson Clarence	21	accountant	42	"
	N	Beckett Rhoda–†	21	maid	48	"
	O	*Moneta Celia–†	22	housewife	24	"
	P	*Moneta Samuel	22	tailor	28	"
	R	Coulthurst George	22	porter	53	625 Shawmut av
	S	Coulthurst Mary–†	22	housewife	52	625 "
	T	Ridley Clarieth–†	22	"	22	30 Whiting
	U	Ridley Oscar	22	mechanic	29	30 "
	V	Berenson Arthur W	22	shipfitter	61	here
	W	Berenson Bessie–†	22	housewife	53	"
	X	Berenson Jerome E	22	machinist	28	"
	Y	Berenson Muriel–†	22	stenographer	32	"
	Z	Gaines Clarence B	23	student	29	"
		913				
	A	Lake Elizabeth–†	23	housewife	46	"
	B	Lake Lucille–†	23	operator	21	"
	C	Lake William	23	foreman	48	"
	D	Lake William H	23	U S A	23	"
	E	Johnson Villas–†	24	housewife	45	115 Dale
	F	Thompson Patricia–†	24	"	22	115 "
	G	Hushansky Bertha–†	24	"	40	here
	H	Hushansky Louis	24	salesman	53	"
	K	Rotondi Joseph A	24	manager	38	"
	L	Rotondi Laura–†	24	housewife	34	"
	M	Willard Guy E	24	manager	62	"
	N	Isaacs Arline E–†	25	housewife	26	"
	O	Isaacs Clement	25	mechanic	48	"
	P	Isaacs Robert	25	U S A	21	"

Page.	Letter.	Full Name.	Residence, Jan. 1, 1952.	Occupation.	Supposed Age.	Reported Residence, Jan. 1, 1951. Street and Number.
	R	Isaacs Ruth–†	25	housewife	46	here
	S	Shearer Charles	25	mechanic	28	"
	T	Jackson Richard A	26	retired	80	"
	U	Martin Bertha L–†	26	housewife	71	"
	V	Martin Blanche–†	26	at home	65	"
	W	Martin Sarah E–†	26	clerk	39	"
	X	Green Sarah–†	26	at home	65	"
	Y	Martin Bessie–†	26	housewife	33	"
	Z	Martin George A	26	postal clerk	47	"
		914				
	A	Gridiron Charlotte–†	27	housewife	35	"
	B	Houston Gertrude–†	27	"	69	"
	C	Houston Joseph W	27	retired	76	"
	D	Browne Grace–†	30	at home	83	"
	E	Dennison Stella–†	30	domestic	70	"
	F	Duncan Elizabeth–†	30	at home	80	"
	G	Grant Mary–†	30	"	77	1 Mt Warren pl
	H	Heil Otto	30	retired	55	here
	K	Irvine Jean A–†	30	clerk	23	"
	L	Irvine Sarah–†	30	housewife	52	"
	M	Lally John	30	retired	77	21 Melrose
	N	McCarton Michael	30	"	70	664 Mass av
	O	McGill David	30	"	73	here
	P	Morrison Arthur	30	"	76	"
	R	Vilella Joseph	30	"	68	"
	S	Young Henrietta–†	30	at home	93	"
	T	*Ruffen Virginia–†	31	housewife	39	"
	U	Ruffen William	31	chauffeur	51	"
	V	Plourde Gerard	31	laborer	21	"
	W	Plourde Marion–†	31	stitcher	47	"
	X	Plourde Peter	31	cutter	62	"
	Y	Sadow Harry	31	clerk	60	"
	Z	Sadow Leo	31	"	48	"
		915				
	A	Newman Barnet	31	presser	54	"
	B	Newman Eva–†	31	housewife	48	"
	C	Sullivan Mary E–†	32	at home	76	"
	D	Sullivan Timothy A	32	retired	70	"
	E	Keezing Henry M	33	student	21	"
	F	Keezing Louis J	33	chauffeur	58	"
	G	Keezing Rose–†	33	housewife	55	"

Holborn Street—Continued

	H	Goldstein Ethel–†	33	housewife	35	here
	K	Leventhal Fannie–†	33	"	70	"
	L	Leventhal Mary–†	33	operator	42	"
	M	Goldie Rose–†	33	housewife	39	"
	N	Goldie Sidney	33	decorator	42	"
	O	Berman Anna–†	34	at home	58	"
	P	*Berman David	34	retired	70	"
	R	Berman Helen–†	34	at home	59	"
	S	Berman Lena–†	34	"	67	"
	T	Berman Louis	34	operator	34	"
	U	Johnson Aldean	34	retired	61	"
	V	Johnson Ruby H–†	34	housewife	51	"
	W	Bride Jane–†	35	at home	80	"
	X	Dugan Sarah–†	35	"	70	"
	Y	Hain Harry J	35	retired	49	"
	Z	Hain Margaret E–†	35	supt	40	"
		916				
	A	Harkin Mary–†	35	at home	70	"
	B	Keehleweter Margaret–†	35	"	80	"
	C	Mahoney Margaret–†	35	"	80	"
	D	Mullen Julia–†	35	"	86	"
	E	Nadeau Marie–†	35	"	69	"
	F	Schayer Ethel–†	35	"	71	"
	G	Snavely Sarah–†	35	"	80	"
	H	Swift Margaret–†	35	"	70	"
	K	Tobin Elizabeth–†	35	"	69	"
	L	Dennis Albert	37	cutter	34	"
	M	Dennis Esther–†	37	housewife	31	"
	N	Citren Helen–†	37	"	40	"
	O	Whitman Doris I–†	37	"	22	"
	P	Whitman George F	37	mechanic	26	"
	R	*Yebovitz Fannie–†	37	housewife	63	"
	S	Smith Gertrude E–†	38	teacher	42	"
	T	Smith John E	38	retired	68	"
	U	Seales Alberta–†	38	housewife	52	"
	V	Smith Frederick E	38	letter carrier	38	"
	W	Smith Wilhelmia–†	38	housewife	31	"
	X	Kooris Joseph	39	salesman	35	316 Summit av
	Y	Kooris Phyllis–†	39	housewife	25	316 "
	Z	Kooris Morris	39	mason	60	here

Page.	Letter.	Full Name.	Residence, Jan. 1, 1952.	Occupation.	Supposed Age.	Reported Residence, Jan. 1, 1951. Street and Number.
		917				
		Holborn Street—Continued				
	A	Kooris Sadie–†	39	housewife	57	here
	B	Allison Thomas	40	baker	21	"
	C	Coltraine Beatrice–†	40	housewife	56	"
	D	Francis Alexander	40	barber	30	"
	E	Hubbard Myrtle–†	40	housewife	38	"
	F	Hubbard William H	40	steward	55	"
	G	Minor Bessie V–†	40	housewife	67	"
	H	Stokes Sadie I–†	40	"	67	"
	K	Stokes William N	40	janitor	65	"
	L	Smith Nellie–†	40	housewife	65	"
	M	Smith Thomas B	40	custodian	70	"
	N	Capdeville Marjorie–†	40	housewife	28	Wisconsin
	O	Green Eugenie–†	40	"	58	here
	P	Green Pearl M–†	40	clerk	21	"
	R	Fisher Evelyn–†	41	housewife	33	"
	S	Fisher Louis	41	clerk	39	"
	T	Gorham Elizabeth W–†	41	housewife	64	"
	U	Gorham Joseph B	41	retired	76	"
	V	Goodman Bertha–†	42	housewife	53	"
	W	Goodman Lorraine–†	42	clerk	20	"
	X	Glassman Issac	42	carpenter	65	"
	Y	Tyszkiewicz Stella–†	42	housewife	29	"
	Z	Tyszkiewicz William M	42	mechanic	30	"
		918				
	A	Haverly Estelle–†	42	housewife	29	"
	B	Haverly Frank	42	student	35	"
	C	Newman Harry	42	merchant	46	"
	D	Newman Rose–†	42	housewife	41	"
	E	Kaplan Minnie–†	42	"	56	"
	F	*Susman Ida–†	42	at home	68	21 Quincy
	G	Abrams Alfred	42	decorator	34	here
	H	Abrams Evelyn–†	42	housewife	32	"
	K	Gingold Alfred	42	tailor	65	"
	L	*Gingold Gertrude–†	42	housewife	55	"
	M	Levine Esther–†	43	"	44	"
	O	Levine Louis	43	clerk	45	"
	N	Goodey Goldie–†	43	housewife	66	"
	P	Snyder Morris	43	salesman	25	"
	R	Galer Abraham	44	painter	49	"

Page.	Letter.	Full Name.	Residence, Jan. 1, 1952.	Occupation.	Supposed Age.	Reported Residence, Jan. 1, 1951. Street and Number.

Holborn Street—Continued

S	Galer Katie–†	44	housewife	48	here
T	Galer Melvin	44	accountant	22	"
U	Rubin Edward	44	salesman	34	"
V	Rubin Rose–†	44	housewife	32	"
W	Berman Minnie–†	45	at home	64	"
X	McCrensky Leonard	45	student	24	1155 Com av
Y	McCrensky Merle–†	45	housewife	22	1155 "
Z	Rosnov Harold L	45	counterman	30	here
	919				
A	*Rosnov Sarah–†	45	housewife	29	"
B	*Yalenezian Kowerg–†	46	"	45	"
C	Yalenezian Yarvant	46	salesman	54	"
D	Grolnic Abraham	46	baker	35	"
E	Grolnic Rose–†	46	housewife	35	"
F	Reed Marguerite–†	47	"	31	125 Linden Park
G	Reed Walter	47	manager	31	125 "
H	Short Eva–†	47	housewife	61	here
K	Short Louis	47	merchant	62	"
L	Short Philip	47	"	38	"
M	Fowler Edgar M	48	chauffeur	42	"
N	Fowler Mary V–†	48	housewife	41	"
O	Davis John W	48	retired	70	"
P	Davis Nora–†	48	housewife	70	"
R	Powell Joshua	48	laborer	28	"
S	Powell Mattie–†	48	housewife	30	"
T	Furnari Angelo	49	laborer	22	"
U	Furnari Antonio	49	barber	55	"
V	Furnari Joseph	49	lawyer	25	"
W	Shapiro Isabella–†	49	housewife	38	"
X	Shapiro Louis	49	clerk	42	"
Y	Heieck Helen E–†	51	housewife	33	"
Z	Heieck Theodore F	51	mechanic	43	"

920 Kalada Park

B	Gibson Cora J–†	1	housewife	52	here
C	Gibson Henry H	1	clerk	54	"
A	Yancey Chester	1	retired	53	"
D	Bennett Emily M–†	2	clerk	50	"

Page.	Letter.	Full Name.	Residence, Jan. 1, 1952.	Occupation.	Supposed Age.	Reported Residence, Jan. 1, 1951. Street and Number.

Maybury Street

E	Gallo Anthony	1	laborer	41	2 Maybury
F	Gallo Mary–†	1	at home	80	2 "
G	Gallo Mildred–†	1	packer	31	2 "
K	Terranova Elizabeth–†	1	housewife	31	here
H	Terranova Paul	1	salesman	32	"
L	Swartz Benjamin	1	cleaner	35	35 Quincy
M	Swartz Louise–†	1	housewife	33	35 "
N	Jakes Bernice J–†	2	"	22	12 Wellington
O	Jakes John H	2	U S N	27	here
P	Keys Evelyn–†	2	housewife	34	12 Wellington
R	Keys Isaac	2	operator	43	12 "
S	Pasquale Americo	2	chauffeur	35	here
T	Pasquale Florence–†	2	housewife	32	"
U	Emma Jennie–†	2	"	40	"
V	Emma Joseph	2	mason	44	"
W	Fitzgerald Dorothy–†	3	housewife	27	"
X	Fitzgerald John P	3	electrician	30	"
Y	Maglio Catherine–†	3	housewife	53	"
Z	Maglio Ralph	3	barber	49	"
	921				
A	McEleney Joseph	3	laborer	27	"
B	McEleney Mary–†	3	packer	29	"
C	Aikens Hermia–†	4	housewife	28	"
D	Aikens James	4	watertender	34	528 Mass av
E	Ritchie Clayton J	4	chauffeur	25	here
F	Ritchie Mary J–†	4	housewife	25	"
G	Cohen Eva–†	5	stitcher	53	"
H	Cohen Ida–†	5	at home	73	"
K	McCarthy Helen A–†	5	housewife	43	"
L	McCarthy Joseph	5	chauffeur	20	"
M	McCarthy Joseph	5	"	43	"
N	Halloran Ann–†	5	clerk	41	"
O	Halloran Thomas P	5	letter carrier	45	"

Maywood Street

P	Nichols Geneva–†	3	housewife	29	here
R	Nichols Walter	3	janitor	30	"
S	Gould Casper	3	waiter	64	"
T	Gould Rita–†	3	housewife	55	"

Page.	Letter.	Full Name.	Residence, Jan. 1, 1952.	Occupation.	Supposed Age.	Reported Residence, Jan. 1, 1951. Street and Number.
	U	Peyton Benjamin F	3	engineer	24	1 Ellis
	V	Lee Alberta–†	3	housewife	37	here
	W	Lee Elliot	3	laborer	38	"
	X	Young Thelma M–†	11	housewife	41	"
	Y	Johnson Annie M–†	11	cleaner	32	"
	Z	Johnson Fred	11	laborer	35	"
		922				
	A	Saffold Frank A	11	operator	29	174 W Springfield
	B	Saffold Ovetta L–†	11	"	31	174 "
	C	Lay Delia–†	13	housewife	56	here
	D	Lay John L	13	clerk	56	"
	E	McLaughlin Virginia–†	13	housewkr	43	"
	F	McLaughlin William D	13	U S A	21	"
	G	McLaughlin William J	13	chauffeur	43	"
	H	Memmolo Anna–†	13	housewife	35	"
	K	Memmolo Michael	13	retired	79	"
	L	Memmolo Ralph	13	salesman	44	"
	M	Miller Bertha M–†	15	housewife	37	"
	N	Miller Frederick R	15	machinist	42	"
	O	Miller Clara B–†	15	housewife	34	"
	P	Miller Lawrence A	15	foreman	39	"
	R	*Campo Marie L–†	15	stitcher	23	"
	S	*Lopes Antonio	15	"	55	"
	T	Lopes Rowe	15	seaman	53	"
	U	Goulding Annie M–†	17	housewife	66	"
	V	Goulding John J	17	retired	67	"
	W	Goulding John M	17	laborer	29	"
	X	Goulding Michael J	17	salesman	26	"
	Y	Crowley Anna M–†	17	housewife	23	69 Clifford
	Z	Crowley Edward	17	machinist	26	69 "
		923				
	A	Trask Bertha–†	17	housewife	75	here
	B	Trask George	17	baker	38	"
	C	Brown Elizabeth M–†	19	housewife	40	"
	D	Brown Horace R	19	painter	56	"
	E	Lomax Phyliss M–†	19	clerk	21	Georgia
	F	Roche Leon	19	salesman	35	18 Abbotsford
	G	Monteiro Benjamin R	19	cleanser	26	here
	H	Monteiro Lillian C–†	19	clerk	26	"
	K	Stanley H Terrell	19	salesman	47	"
	L	Stanley Marion S–†	19	teacher	39	"

Maywood Street—Continued

M	Fry James	21	machinist	25	here
N	Fry Lila–†	21	housewife	24	"
O	McPhee Elizabeth–†	21	"	55	"
P	McPhee Joseph	21	carpenter	61	"
R	McPhee Theresa–†	21	clerk	22	"
S	Fry Anna–†	21	housewife	54	"
T	Fry Samuel	21	chauffeur	60	"
U	Melendy Catherine A–†	23	housewife	58	"
V	Melendy James W	23	clerk	23	"
W	Ceurvels Albert	23	student	25	"
X	Ceurvels Anna–†	23	housewife	61	"
Y	Chaput Roland	23	chauffeur	31	"
Z	Chaput Virginia–†	23	housewife	21	California
	924				
A	Johnson Charles	23	fireman	48	here
B	Johnson Nora–†	23	housewife	46	"
C	Garber Evelyn W–†	25	clerk	28	16 Gaston
D	Garber Max	25	"	32	16 "
E	Hoffman Ida–†	25	housewife	36	here
F	Hoffman Maurice	25	salesman	38	"
G	Koretz Frances–†	25	stenographer	38	"
H	Waldman David	25	retired	72	"
K	Waldman Etta–†	25	housewife	70	"
L	Bombaci Andrew	29	barber	47	"
M	Bombaci Margaret–†	29	housewife	46	"
N	Albindi Josephine–†	29	"	61	"
O	Albindi Lawrence	29	barber	62	"
P	Ciccolo Anthony	29	"	57	"
R	Ciccolo Nancy–†	29	housewife	51	"
S	Annello Celia–†	31	"	48	"
T	Annello Charles	31	retired	55	"
U	Woldman Frances–†	31	WAVE	40	"
V	Woldman Frank L	31	retired	76	"
W*	Woldman Mary–†	31	housewife	79	"
X	Wineberg Bertha–†	33	"	54	"
Y	Wineberg Samuel	33	salesman	51	"
Z	Belmonte Josephine–†	33	housewife	36	"
	925				
A	Belmonte Frank	33	laborer	39	"
B	Quartarone Margaret–†	33	housekeeper	56	"
C	Angeline Anthony	35	fireman	23	"

Page.	Letter.	Full Name.	Residence, Jan. 1, 1952.	Occupation.	Supposed Age.	Reported Residence, Jan. 1, 1951. Street and Number.

Maywood Street—Continued

D	Angeline Phyliss–†	35	housewife	22	here
E	Frisolo Donato	35	U S N	28	"
F	*Frisolo Marietta–†	35	housekeeper	52	"
G	Frisolo Michael	35	laborer	53	"
H	Micelotta Joseph	37	electrician	26	"
K	Micelotta Olympia–†	37	housewife	64	"
L	Micelotta Rocco	37	clerk	21	"
M	Sarto Catherine–†	37	housewife	25	"
N	Sarto Louis	37	carpenter	30	"
O	Carrato Joseph	37	machinist	29	"
P	Carrato Josephine–†	37	housewife	30	"
R	Spidle Bertha–†	39	"	76	"
S	Spidle Millage	39	carpenter	71	64 Maywood
T	Makris Eric G	39	auditor	35	here
U	Makris Esther–†	39	housewife	62	"
V	Makris James K	39	cook	62	"
W	Alessi Agatha–†	39	housewife	70	"
X	Alessi Joseph	39	retired	70	"
Y	Adams Mary F–†	41	housewife	28	"
Z	Adams Melvin W	41	machinist	28	"

926

B	Rhoden Carrie–†	41	housewife	35	"
C	Rhoden Essie–†	41	waitress	53	24 Laurel
D	Rhoden James	41	chauffeur	38	here
E	Adams Alice–†	41	housewife	56	"
F	Adams Melvin O	41	carpenter	56	"
G	Orlando Lillian–†	43	housewife	35	"
H	Orlando Philip	43	foreman	36	36 Maywood
K	Quartarone Gracie–†	43	saleswoman	25	2 Sherwin
L	*Quartarone John	43	laborer	65	2 "
M	Quartarone Rosaria–†	43	housewife	56	2 "
N	Oakhem Elizabeth–†	45	"	32	here
O	Oakhem Russell	45	machinist	33	"
P	Morrison Christine–†	45	housewife	57	289 Dudley
R	Morrison Marjorie–†	45	clerk	22	289 "
S	Morrison Roderick P	45	retired	61	289 "
T	Mader Ella–†	45	housewife	54	9A Shafter
U	Mader William	45	engineer	55	here
V	Dunlop John J	47	buffer	25	"
W	Dunlop Laura R–†	47	housewife	25	"

Page.	Letter.	Full Name.	Residence, Jan. 1, 1952.	Occupation.	Supposed Age.	Reported Residence, Jan. 1, 1951. Street and Number.
	x	Chisholm William D	47	laborer	55	here
	y	DiIeso Daniel J	47	manager	28	"
	z	DiIeso Irene P–†	47	housewife	26	"
		927				
	a	Martin Helen C–†	47	"	47	"
	b	Martin Thomas G	47	machinist	43	"
	c	Asquith Francis L	49	porter	32	"
	d	Asquith Gertrude–†	49	housewife	42	"
	e	Edmead Inez–†	49	clerk	28	"
	f	Edmead John S	49	operator	25	"
	g	Lindsey William J	49	retired	78	"
	h	Herbert Evelyn J–†	49A	stitcher	41	10 Rockland
	k	Hughes Alice–†	51	packer	61	here
	l	Hughes John	51	machinist	25	"
	m	Hughes Julia–†	51	housewife	23	"
	n	Byrne Elizabeth–†	53	"	60	"
	o	Byrne John	53	clerk	53	"
	p	Byrne Michael	53	retired	59	"
	r	Touhey John	53	chauffeur	25	"
	s	Touhey Mary–†	53	housewife	45	"
	t	Touhey Patrick	53	watchman	57	"
	u	Watson Archibald	55	clerk	55	"
	v	Watson David	55	retired	50	"
	w	Racine Francis	55	baker	28	"
	x	Racine George	55	student	20	"
	y	Racine Helen–†	55	housewife	55	"
	z	Racine Laura–†	55	"	24	"
		928				
	a	Reed Grace–†	57	"	50	27 Laurel
	b	Reed Walter	57	chauffeur	52	here
	c	Alves Florence–†	59	housewife	40	"
	d	Alves Franklin S	59	carpenter	46	"
	e	Mills James F	61	janitor	66	"
	f	Puleo Dorothy–†	61	housewife	35	"
	g	Puleo John	61	brakeman	36	"
	h	Tuohey Grace–†	61	housewife	24	"
	k	Tuohey Martin	61	baker	26	"
	l	Egan Marie M–†	63	housewkr	68	"
	m	Collins Ethel–†	63	clerk	51	"
	n	Hayes Nellie–†	63	housewife	85	"
	o	Marden Clayton	65	laborer	40	"

Page.	Letter.	Full Name.	Residence, Jan. 1, 1952.	Occupation.	Supposed Age.	Reported Residence, Jan. 1, 1951. Street and Number.

Maywood Street—Continued

P	Marden Veronica–†	65	housewife	35	here
R	Marshall Catherine L–†	67	"	70	"
S	*Marshall John	67	retired	69	"
T	Marshall John	67	laborer	40	"
U	Gonsel Irene–†	67	housewife	48	"
V	Gonsel Sylvia–†	67	clerk	20	"
W	Gonsel William	67	supt	52	"
X	Brooks Simon	67	machinist	32	"
Y	Brooks Violet–†	67	housewife	29	"
Z	Goudas Lorraine–†	69	"	25	"
	929				
A	Goudas Nicholas	69	roofer	24	"
B	Lee Allen	69	clerk	31	"
C	Lee Veronica–†	69	housewife	29	"
D	Williams Nicholas	69	laborer	28	14 Flagg
E	Williams Viola M–†	69	stitcher	27	14 "
F	Williams Evelyn M–†	71	housewife	27	here
G	Williams Robert G	71	electrician	27	"
H	Egan Mitchell	71	laborer	38	"
K	Atchison Jesse K	71	"	33	"
L	Atchison Maeola G–†	71	housewife	33	"
M	*Jenkins Clara–†	73	clerk	51	"
N	Jenkins Sebron	73	laborer	51	"
O	Jones Rebecca P–†	73	cook	49	"
P	Teal Joseph	73	presser	28	25 Trotter ct
R	Teal Thelma–†	73	housewife	25	25 "
S	Woodfield Clara–†	73	housewkr	38	here
T	Callaway Dorothy V–†	73	stitcher	51	"
U	Callaway Edward B	73	operator	53	"
V	Marchant Margaret–†	75	housewife	68	"
W	Pendergast Marion–†	75	"	35	"
X	Pendergast Richard	75	machinist	36	"
Y	Davis Mary–†	75	cook	65	15 Waumbeck
Z	Verrier Alice–†	77	clerk	24	here
	930				
A	Verrier Ernest J	77	laborer	21	"
B	Verrier Ernest J	77	"	52	"
C	Verrier Isabel–†	77	housewife	62	"
D	Verrier Phyllis–†	77	clerk	22	"
E	Stevens William H	77	retired	86	"

Page.	Letter.	Full Name.	Residence, Jan. 1, 1952.	Occupation.	Supposed Age.	Reported Residence, Jan. 1, 1951. Street and Number.

Maywood Street—Continued

F	Messia Marjorie–†	77	housewife	43	79 Savin
G	Messia Samuel	77	chauffeur	37	79 "
H	Norton John L	77	welder	39	here

Maywood Terrace

K	Anderson Richard	1	mechanic	26	here
L	Barnes Hazel–†	1	clerk	50	"
M	Sneed George H	1	custodian	59	Swampscott
N	Sneed Margaret–†	1	housewife	52	here
O	Davis Ruth–†	1	"	33	"
P	Davis Edgar	1	operator	34	"
R	Ransom George	1	cleanser	21	1 Cliff pl
S	Ransom Lawrence	1	U S A	23	8 Bower
T	Noble George	2	inspector	43	here
U	*Noble Jane–†	2	housewife	43	"
W	Coffey John	3	packer	40	"
X	Coffey Marion–†	3	housewife	35	"
Y	Foulis Dorothea–†	3	"	33	"
Z	Foulis William	3	millwright	40	"
	931				
A	Kelley Francis	3	operator	41	"
B	Kelley Grace–†	3	housewife	32	"
C	Mattier Clyde	4	clerk	33	"
D	Hinds Edith–†	4	housewife	61	"
E	Hinds Preston	4	waiter	59	"
F	Kaiden Reo	4	retired	70	"

Otisfield Street

G	Liss Esther–†	2	housewife	50	here
H	Liss Israel	2	masseur	50	"
M	Brown Estelle G–†	rear 4	housewife	46	"
N	Brown John H	" 4	janitor	44	"
O	Sullivan Edith–†	" 4	clerk	25	"
P	Sullivan Lewis	" 4	chauffeur	30	"
R	Tyree James	" 4	laborer	30	"
S	Tyree Olive–†	" 4	housewife	37	"

Page.	Letter.	Full Name.	Residence, Jan. 1, 1952.	Occupation.	Supposed Age.	Reported Residence, Jan. 1, 1951. Street and Number.

Otisfield Street—Continued

T	Kaplan Arthur	6	salesman	48	here
U	Kaplan Ruth–†	6	housewife	43	"
V	Sofans David	6	chauffeur	45	"
W	Sofans Marie–†	6	housewife	37	"

Quincy Street

X	Bruttaniti Louise–†	8	housewife	38	here
Y	Crocco Daniel	8	merchant	36	"
Z	Crocco Margaret–†	8	housewife	36	"
	932				
A	Paturzo Fannie–†	8	"	78	"
B	Rollins Arthur	14	clerk	33	"
C	Rollins Miriam–†	14	housewife	31	"
D	Williams Celia–†	16	dressmkr	39	"
E	Williams Thompson	16	porter	44	"
F	Williams Thomasine–†	16	secretary	21	"
G	McDonald Charles	20	bartender	50	"
H	McDonald Harold	20	laborer	23	"
K	McDonald Richard	20	U S A	21	"
L	Layne Lomax	22	laborer	51	"
M	*Layne Viola–†	22	housewife	36	"
N	Lopez Margaret–†	22	clerk	30	Taunton
O	Munroe Polly–†	22	nurse	27	Newton
P	Peters Ada–†	22	housewife	25	35 Dunreath
R	Meade Mary–†	24	attendant	55	here
S	McNeil Joseph	24	fireman	27	"
T	McNeil Virginia–†	24	housewife	21	"
U	Nolan Clair–†	24	"	20	"
V	Nolan Joseph	24	clerk	27	"
W	Ashby Paul	26	stitcher	46	"
X	Ashby Susan–†	26	housewife	73	"
Y	Matthews Doris–†	26	"	39	"
Z	Powell Phyllis–†	26	factorywkr	28	"
	933				
A	Raddatz Roberta–†	26	"	21	"
B	Thorne Geraldine–†	26	housewife	39	"
C	Thorne John	26	laborer	46	"
E	Plevinsky Phillip	29	baker	66	"
F	Therrien Arthur	29	laborer	29	New Bedford
G	Therrien Marion–†	29	housewife	23	"

Page.	Letter.	Full Name.	Residence, Jan. 1, 1952.	Occupation.	Supposed Age.	Reported Residence, Jan. 1, 1951. Street and Number.

Quincy Street—Continued

H	Thomas Donald	29	policeman	29	here
K	Thomas Virginia–†	29	housewife	30	"
L	Shea Verlie–†	31	"	31	"
M	*Fishman Frieda–†	31	"	43	"
N	*Fishman Wolf	31	cutter	41	"
O	*Nieman Noah	31	"	26	16 Homestead
P	Phillips Caroline–†	31	housewife	62	here
R	Phillips Herbert	31	laborer	45	"
S	Harris Margaret R–†	32	housewife	45	30 Wyoming
T	Harris William D	32	porter	48	30 "
U	Jermaine Lillian–†	33	stitcher	44	here
V	Benjamin Bessie–†	33	housewife	69	"
W	Benjamin Frederick	33	retired	72	"
X	Kaminsky Ida–†	33	housewife	64	"
Y	Kaminsky Nathan	33	retired	66	"
Z	Bancroft Charles	34	U S M C	23	"
	934				
A	Bancroft Horace	34	electrician	21	"
B	*Bancroft Mae–†	34	housewife	57	"
D	Paolini Angelo	35	laborer	54	"
E	Paolini Genevieve–†	35	stitcher	21	"
F	Paolini Mary–†	35	housewife	51	"
G	Pirotta John	35	laborer	55	"
H	Pirotta Louisa–†	35	housewife	52	"
K	Blaustein Ida–†	36	"	59	"
L	Blaustein Louis	36	musician	36	"
M	*Szmukler Helen–†	36	housewife	27	France
N	*Szmukler Irving	36	tailor	37	"
O	Bryant Clara–†	37	stitcher	43	60 Townsend
P	Postell Pauline P–†	37	housewife	59	125 Warwick
R	Jenkins Abraham	37	laborer	26	here
S	Jenkins Emma–†	37	housewife	27	"
T	Jenkins Martha–†	37	factorywkr	44	"
U	Jenkins Robert	37	laborer	27	"
V	Jenkins Janice–†	37	housewife	25	48 Ottawa
W	Goldberg Abraham	38	laborer	54	here
X	Goldberg Jennie–†	38	housewife	76	"
Y	Glauser Lena–†	38	"	70	"
Z	Glauser Morris	38	retired	75	"
	935				
A	Robbins Henry	38	"	76	"

Page.	Letter.	Full Name.	Residence, Jan. 1, 1952.	Occupation.	Supposed Age.	Reported Residence, Jan. 1, 1951. Street and Number.

Quincy Street—Continued

B	Johnson Charles	38	laborer	63	here
C	Johnson Samuel H	38	shipper	56	"
D	Starr Lillian–†	38	housewife	67	"
E	Katz Bessie–†	39	"	38	"
F	Howard Andrew	39	student	39	"
G	Howard Marguerite–†	39	housewife	30	"
H	*Stone Nichols	39	baker	66	"
K	Stone Paul	39	"	62	"
L	Lang Alfred	42	clerk	21	"
M	Lang Charles	42	mechanic	58	"
N	Lang Charles	42	electrician	23	"
O	Sabatt Jacob	42	furrier	60	"
P	Sabatt Pauline–†	42	housewife	60	"
R	Sabatt Ruth–†	42	clerk	28	"
S	Shwartz Abraham	42	painter	54	"
T	Shwartz Sadie–†	42	housewife	55	"
U	Lubitz Nathan	43	tailor	55	"
V	White Pearl–†	43	housekeeper	30	"
W	Harlow Harold	43	chauffeur	38	"
X	Harlow Mildred–†	43	housewife	38	"
Y	Huckulak Mary–†	44	"	32	"
Z	Huckulak Peter	44	clerk	33	"
	936				
B	Hrycenad Harry	44	baker	33	"
A	Huckulak Amelia–†	44	housewife	38	"
C	Huckulak John	44	baker	35	"
D	Cohen Etta–†	44	housewife	80	"
E	Cohen Lewis	44	policeman	43	"
F	Cohen Sarah–†	44	housewife	43	"
G	Purnell Isabell–†	45	"	25	"
H	Royal Gloria–†	45	factorywkr	26	18 Dwight
K	Royal Robert	45	laborer	23	18 "
L	Cohen Harold	45	retired	53	here
M	McDonald Stanley	45	roofer	48	"
N	Schroeder Paul	45	clerk	53	31 Quincy
O	Gerstein Isadore	46	retired	64	98 Intervale
P	Gerstein Pauline–†	46	housewife	55	98 "
R	Finkel Hyman	46	painter	56	here
S	Finkel Rose–†	46	housewife	56	"
T	Finkel Stanley	46	student	23	"
U	Levine Ada–†	47	housewife	60	"

Quincy Street—Continued

V	Levine Martin	47	clerk	29	here
W	Levine Morris	47	tailor	60	"
X	Katz Coleman	47	machinist	35	"
Y	Katz Harriet–†	47	housewife	32	"
Z	Yum Clara–†	47	"	67	"
	937				
A	Howard John B	48	clerk	41	"
B	Howard Josephine–†	48	housewife	41	"
C	Allen John H	48	retired	72	"
D	Allen Lelia–†	48	housewife	72	"
E	Isaacs Eleanor–†	48	clerk	32	"
F	Isaacs Roger	48	laborer	34	"
G	Corsom Max	49	merchant	57	"
H	Corsom Rose–†	49	housewife	55	"
K	Gobstoob Julius	49	presser	50	"
L	Wagner Alice–†	49	housewife	34	"
M	Wagner Clair	49	fireman	36	"
N	*Silber Izak	49	laborer	37	"
O	*Silber Mascha–†	49	stitcher	29	"
P	Daise Booker	50	laborer	45	"
R	Daise Florence–†	50	housewife	44	"
S	Trotman Albert	50	waiter	65	"
T	Trotman Florence–†	50	housewife	55	"
U	Weeks Rose–†	50	factorywkr	35	"
V	LaCasse Arthur	51	painter	40	"
W	LaCasse Gloria–†	51	housewife	40	"
X	Hughes Patrick	51	laborer	48	"
Y	Hughes Priscilla–†	51	housewife	51	"
Z	Colbert Lillian–†	52	"	55	"
1Z	Colbert Patricia M–†	52	student	23	"
2Z	Colbert Thomas	52	attorney	59	"
3Z	Colbert Thomas J	52	teacher	27	"
	938				
A	Campbell Barbara–†	53	housewife	23	23 Oakburn av
B	Campbell Rodney	53	seaman	28	23 "
C	Shindler Abraham	53	retired	82	here
D	Shindler Rebecca–†	53	housewife	75	"
E	Belle Florence–†	54	"	60	16 Ottawa
F	Jacobs Grace–†	54	waitress	35	16 "
G	Gilbert Agnes–†	54	housewife	49	50 Quincy
H	Miller Horace	54	retired	67	here

Quincy Street—Continued

Page.	Letter.	Full Name.	Residence, Jan. 1, 1952.	Occupation.	Supposed Age.	Reported Residence, Jan. 1, 1951. Street and Number.
	K	Miller Nettie–†	54	housewife	64	here
	L	Sohn Raymond	55	engineer	42	"
	M	Sohn Sally–†	55	housewife	38	"
	O	Franklin Abraham	56	merchant	56	"
	P	Franklin David	56	junk dealer	32	"
	R	Franklin Gertrude–†	56	housewife	53	"
	S	Franklin Sylvia–†	56	"	29	"
	T	Freeman Rebecca–†	56	"	71	"
	U	Freeman Morris	56	carpenter	67	"
	V	Hemel Hannah–†	56	housewife	40	Brookline
	W	Hemel Joseph	56	plumber	43	"
	X	Zeeberg Etta–†	57	housewife	35	here
	Y	Zeeberg Morris	57	salesman	37	"
	Z	Cooper Leon	57	retired	57	36 Balfour
		939				
	A	Saranowitz Nathan	57	"	82	here
	D	D'Andrea Mary–†	58	housewife	44	"
	E	D'Andrea Matthew	58	mechanic	40	"
	F	Hurley Catherine–†	58	housewife	54	"
	G	Hurley James	58	longshoreman	57	"
	H	Starr Leo	58	U S A	25	"
	K	Starr John	58	clerk	20	"
	B	*Williams Dolores–†	58½	housewife	31	"
	C	Williams Edgar	58½	cook	39	"
	L	*Zarecki Esther–†	59	housewife	32	"
	M	*Zarecki John	59	clerk	41	"
	N	Bell Annie–†	59	housewife	65	"
	O	Miller Benjamin	59	presser	33	"
	P	Miller Evelyn–†	59	housewife	29	"
	R	Pritzki Irving	61	salesman	32	"
	S	Pritzki Jacob	61	carpenter	64	"
	T	Weiner Bertram	61	merchant	28	"
	U	Weiner Ruth–†	61	housewife	27	"
	V	Meyer Glenn	61	mechanic	29	328 Blue Hill av
	W	Meyer Helen–†	61	housewife	25	328 "
	X	Murphy James	68	clerk	52	here
	Y	Murphy Wilhelmina–†	68	housewife	51	"
	Z	Arel Marylin–†	68	student	22	"
		940				
	A	Clark Christine–†	68	housewife	51	"
	B	Clark Milton	68	inspector	53	"

Page.	Letter.	Full Name.	Residence, Jan. 1, 1952.	Occupation.	Supposed Age.	Reported Residence, Jan. 1, 1951. Street and Number.

Quincy Street—Continued

C	Murphy Leo	68	laborer	39	here
D	Murphy Margaret–†	68	housewife	55	"
E	Pitchel Etta–†	70	"	75	"
F	Pitchel Frances–†	70	"	40	"
G	Pitchel Samuel	70	lawyer	50	"
H	Jacobs Alice–†	70	housewife	55	"
K	Jacobs John	70	salesman	60	"

Quincy Terrace

M	Sack Nathan	1	retired	65	here
N	Sack Sarah–†	1	housewife	51	"
O	Kennedy Charlotte–†	1	"	53	"
P	Kennedy Harold	1	retired	43	"
R	Healy Virginia–†	1	packer	54	"
S	Sullivan Alexander	1	bookbinder	39	"
T	Sullivan Hazel–†	1	housewife	35	"
W	Gould William	2	student	33	"
X	Foley Elizabeth–†	3	at home	74	"
Y	Stone Ralph	3	merchant	63	"
Z	Stone Sarah–†	3	housewife	63	"
	941				
A	Rogers Elizabeth–†	3	laundress	53	"
B	Whitmarsh Clara–†	4	housewife	30	"
C	Preston Miriam–†	4	"	23	"
D	Preston Walter	4	cook	23	"
E	Sloanwhite Burpee	4	carpenter	26	"
F	Sloanwhite Virginia A–†	4	waitress	25	"
G	Vento Anthony	5	chauffeur	24	"
H	Vento Barbara–†	5	housewife	20	Somerville
K	Young Catherine–†	5	at home	64	here
L	Mamick Helen–†	5	housewife	25	"
M	Mamick James	5	cook	27	"
N	Hurney John H	6	shipper	37	"
O	Hurney Ruth–†	6	housewife	33	"
R	Andrews Eugene R	6	chauffeur	22	"
S	O'Neill Donald	7	mechanic	25	22 Barry
T	Andrews Donald E	7	chauffeur	26	here
U	Andrews Gracie–†	7	housewife	23	"
V*	Vickers Anne–†	7	"	42	Canada
W	Vickers James J	7	operator	30	27 Melville av

Page.	Letter.	Full Name.	Residence, Jan. 1, 1952.	Occupation.	Supposed Age.	Reported Residence, Jan. 1, 1951. Street and Number.

Quincy Terrace—Continued

x	Dyer Mary–†	8	nurse	57	here
y	Kuchunas John	8	porter	69	"
z	Petrillo Deanne–†	8	housewife	25	England

942 Savin Street

A	*Bacher Johanna–†	1	stitcher	65	here
B	*Bacher Max	1	operator	61	"
C	*Fried Elizabeth–†	1	inspector	60	"
D	Teplitz Arthur I	1	carpenter	36	"
E	Teplitz Helen–†	1	housewife	33	"
F	*Bardasz Margurita–†	1	housekeeper	52	"
G	*Schlessinger Edith–†	1	stitcher	31	"
H	*Schlessinger Herbert	1	operator	42	"
K	Benas Vincent	2	retired	84	"
L	Benas Vincent, jr	2	maintenance	50	"
M	Bramson Celia–†	2	at home	74	"
N	Fontegrass Edward D	2	machinist	35	"
O	Fontegrass Mary–†	2	housewife	32	"
P	Fuller Chester M	2	chauffeur	50	"
R	Fuller Mildred–†	2	housewife	50	"
S	Haldoupis Mary–†	2	"	52	"
T	Haldoupis Peter	2	merchant	56	"
U	Bennett Louise–†	2	housewife	30	"
V	Bennett William	2	clerk	40	"
W	Finch Germaine–†	2	housewife	30	4 Fountain
X	Finch James L G	2	fireman	42	4 "
Y	Lea Jeanne–†	3	housewife	26	Concord
Z	Lea John	3	painter	26	"

943

A	Rizza Edith–†	3	housewife	34	here
B	Durfee George A	3	retired	71	11 Maywood
C	Durfee Marie E–†	3	housewife	52	11 "
D	Durfee Virginia H–†	3	packer	20	here
E	Guilford Clarence	4	clerk	52	"
F	Guilford Vera–†	4	teacher	48	"
G	Johns Clifford	4	U S A	22	"
H	Johns Dorothy–†	4	clerk	21	"
K	Johns Samuel H	4	U S A	23	"
L	Johns Samuel H	4	postal clerk	61	"
M	Johns Vera–†	4	clerk	27	"

Page.	Letter.	Full Name.	Residence, Jan. 1, 1952.	Occupation.	Supposed Age.	Reported Residence, Jan. 1, 1951. Street and Number.

Savin Street—Continued

	o*Brown Howard	6	laborer	30	Nova Scotia
	p*Brown Marjorie–†	6	housewife	28	"
	r Brown Hazel–†	6	packer	45	here
	s Brown Laurie	6	chauffeur	49	"
	t Gordon Isabell–†	6	housewife	37	"
	u Gordon James	6	operator	38	"
	w Baillie Bessie–†	8	at home	70	"
	x Fancey Catherine–†	8	"	76	"
	y Norcross Arthur	8	retired	78	"
	z Norcross Marie–†	8	housewife	72	"
	944				
	a Damon Evelyn–†	8	"	31	"
	b Damon Janus	8	mechanic	27	"
	c Chase Edith–†	8	at home	83	"
	d Olsen Elizabeth–†	8	domestic	59	"
	e Brunson Ishmell	10	laborer	32	3 Bower pl
	f Brunson Rosalie–†	10	housewife	30	3 "
	g Clark Matilda–†	10	domestic	64	here
	h Hinkson Lloyd	10	manager	57	"
	k Maxwell Louise–†	10	housewife	57	"
	l Murphy Harriet–†	11	"	39	"
	m Murphy Thomas M	11	laborer	40	"
	n Patterson Major	11	hairdresser	51	1053 Tremont
	o Patterson Mary–†	11	"	54	1053 "
	p Fortune Esther–†	11	stitcher	35	21 Wales
	r Fortune Harvey	11	porter	40	6 Cleveland
	s Dale Anne L–†	12	teacher	46	here
	t Harris Margaret–†	12	at home	48	"
	u Lemons Bella A–†	12	domestic	45	"
	v Mincy Sebrose	12	shipper	39	"
	w Gropper Eva–†	13	clerk	40	"
	x Gropper Joseph	13	student	24	"
	y Rubin Louis	14	shipper	28	"
	z Rubin Ruth–†	14	housewife	28	"
	945				
	a Lieberman Isaac	14	tinsmith	66	"
	b Weiner Leonard A	14	manager	33	"
	c Weiner Sally–†	14	housewife	29	"
	d Levine Aaron	15	merchant	42	"
	e Levine Fannie–†	15	housekeeper	65	"
	f Price Celia–†	16	at home	65	"

Page.	Letter.	Full Name.	Residence, Jan. 1, 1952.	Occupation.	Supposed Age.	Reported Residence, Jan. 1, 1951. Street and Number.

Savin Street—Continued

	G	Price Hyman H	16	manager	75	here
	H	Antin Louis	16	cutter	54	"
	K	Antin Rebecca–†	16	housewife	50	"
	L	Williams Henry	17	clerk	28	"
	M	Williams Mabel–†	17	housewife	26	"
	N	Baker Julia–†	17	housekeeper	71	"
	O	Wade Carol–†	17	"	36	"
	P	Wade Lewis	17	porter	41	"
	R	Freedman Charlotte–†	18	housewife	23	"
	S	Freedman Isadore S	18	supervisor	27	"
	T	Freedman Abraham	18	"	59	"
	U	Freedman Lillian–†	18	housewife	55	"
	V	*Sudalta Pearl–†	18	at home	79	"
	W	Douglass Mary–†	19	housekeeper	53	"
	X	McKenzie Sarah–†	19	housewife	52	"
	Y	Shulman Sidney	20	teacher	28	"
	Z	Shulman Ruth–†	20	housewife	27	"
		946				
	A	Gruber Frances–†	20	clerk	21	"
	B	Gruber Ida–†	20	stitcher	48	"
	C	Bentley Louis	21	clerk	31	"
	D	Bentley Lucille–†	21	housewife	28	"
	E	Taylor June–†	21	clerk	21	Illinois
	F	Turner Gladys–†	21	"	22	"
	G	Brown Dympha–†	21	nurse	41	here
	H	Prescott Cora E–†	21	housewife	61	"
	K	Prescott Lois C–†	21	nurse	21	"
	L	Jarvis Clifford	21	tinsmith	50	"
	M	Jarvis Ethel–†	21	housewife	48	"
	N	Jarvis Malcolm	21	shipper	27	"
	O	Pierce Gladys–†	22	housewife	34	"
	P	Crowell Frank	22	laborer	70	"
	R	Crowell Jennie–†	22	domestic	68	"
	S	Shine Anne–†	22	housewife	52	"
	T	Shine John J	22	machinist	61	"
	U	Smith Edith–†	24	dressmkr	44	"
	V	Smith Matthias	24	student	42	"
	W	Wambolt James	24	technician	35	"
	X	Wambolt Mary J–†	24	housewife	30	"
	Y	Callahan Evelyn–†	26	matron	48	"
	Z	Rogers James	26	clerk	48	"

Page.	Letter.	Full Name.	Residence, Jan. 1, 1952.	Occupation.	Supposed Age.	Reported Residence, Jan. 1, 1951. Street and Number.

947

Savin Street—Continued

A	Barbati Anna–†	27	bookkeeper	24	here
B	Barbati John M	27	chauffeur	30	"
C	Saccone Angela–†	27	at home	40	"
D	Saccone Angelo	27	retired	64	"
E	Saccone Delores–†	27	housewife	59	"
F	Saccone Rose–†	27	bookkeeper	26	"
G	Brown Cecile–†	28	housewife	37	"
H	Brown Charles	28	nurse	35	"
K	Glover Carrie–†	28	housewife	20	"
L	Glover Julius	28	U S M C	22	"
M	Cohn Rose–†	28	retired	50	"
N	Ellis Ceasar	30	plasterer	29	13 Southwood
O	Ellis Rubena–†	30	stitcher	32	here
P	Williams Lucille–†	30	housewife	48	"
R	Williams Nathaniel	30	postal clerk	50	"
S	Mitchell Jessie–†	30	barber	38	"
T	Mitchell Vernel	30	housewife	35	"
U	Chandler Marie V–†	31	"	66	"
V	Schleicher Carl L	31	laborer	73	"
W	Schleicher Pauline E–†	31	housewife	69	"
X	Freedman Ida–†	32	"	29	"
Y	Freedman Sidney	32	chauffeur	29	"
Z	*Goldberg Issac	32	machinist	31	Germany

948

A	*Goldberg Martha–†	32	housewife	28	"
B	*Possec Raymond	32	manager	45	here
C	*Possec Tanya–†	32	housewife	38	"
D	*Kellerman Leah–†	34	"	45	18 Normandy
E	Bloom Charlotte–†	34	"	49	here
F	Bloom Natalie–†	34	clerk	21	"
G	Cummins Rebecca–†	34	at home	73	"
H	Peay Douglas A	35	cutter	31	"
K	Peay Marilyn H–†	35	housewife	30	"
L	Dickerson Daniel	36	laborer	64	"
M	Dickerson Ethel–†	36	housewife	46	"
N	Dickerson William H	36	laborer	38	"
O	Owens Estelle–†	36	domestic	24	23 Northfield
P	Peay Clara–†	37	housewife	67	here
R	Peay Moses	37	retired	67	"
S	Chiltenhom Bertha–†	38	housewife	55	117 Worcester

Page.	Letter.	Full Name.	Residence, Jan. 1, 1952.	Occupation.	Supposed Age.	Reported Residence, Jan. 1, 1951. Street and Number.

Savin Street—Continued

T	Chiltenhom Reginald	38	janitor	55	here
U	Lewis Inez–†	38	housewife	63	"
V	Walcott Frances–†	38	operator	31	"
W	Ovensen Janet–†	40	housewife	30	"
X	Ovensen Robert	40	painter	33	"
Y	Campbell Alexander	40	retired	77	"
Z	Campbell Flora–†	40	housewife	70	"
	949				
A	Ward John B	40	printer	42	"
B	Ward Margaret R–†	40	housewife	37	"
C	Aspinwall Merton J	41	laborer	30	"
D	Aspinwall Nora M–†	41	housewife	23	"
E	Brady Gertrude–†	41	at home	60	"
F	Downey William	41	inspector	26	"
G	Giblin Catherine–†	41	saleswoman	20	"
H	Milde John	41	retired	68	"
K	Russell Ann–†	41	housewife	26	Brookline
L	Russell John	41	mechanic	24	"
M	Sampson Jessie A–†	41	housekeeper	67	61 Rockland
N	Sampson William A	41	laborer	66	61 "
O	Bracken Harriet–†	42	domestic	73	here
P	McIver Fred	43	printer	32	"
R	McIver Gerald	43	"	28	"
S	Stevens Mary–†	43	at home	80	"
T	Grauger Ethel–†	44	waitress	37	"
U	Claydon Katherine–†	46	housewife	69	"
V	Young Elsie–†	46	"	26	"
W	Young John S	46	baker	30	"
X	Muller Alfred	47	chauffeur	26	"
Y	Muller Olga–†	47	hairdresser	24	"
Z	Bruno James	47	machinist	22	"
	950				
A	Bruno Jennie–†	47	clerk	20	"
B	Bruno John	47	laborer	57	"
C	Bruno Rose–†	47	housewife	51	"
D	Weldon Annie M–†	48	"	54	"
E	Weldon Charles G	48	U S A	22	"
F	Weldon James J	48	retired	62	"
G	Weldon James J, jr	48	U S M C	24	"
H	Venezia Arthur	50	manager	30	"
K	Venezia Elvina–†	50	housewife	30	"

Page.	Letter.	Full Name.	Residence, Jan. 1, 1952.	Occupation.	Supposed Age.	Reported Residence, Jan. 1, 1951. Street and Number.

Savin Street—Continued

L	Jones Edith–†	50	housewife	30	here
M	Jones Edith–†	50	"	45	"
N	Jones Geraldine–†	50	stitcher	28	"
O	Jones William	50	porter	59	"
P	Damigella Josephine–†	51	stitcher	49	"
R	Damigella Rosario	51	laborer	54	"
S	Inserra Angela–†	51	housewife	31	"
T	Inserra Louis	51	cleanser	32	"
U	Buccheri Mary–†	51	housewife	29	"
V	Buccheri Paul	51	tilesetter	28	"
W	Reed Anton	52	retired	80	"
X	Reed Bertha–†	52	at home	84	"
Y	Reed Ralph	52	electrician	44	"
Z	Buck Robert	52	laborer	21	"
	951				
A	Lively Grace–†	52	housewife	25	"
B	Lively William J	52	laborer	25	"
C	Reyn Israel	53	cleaner	56	"
D	Reyn Rose–†	53	stitcher	59	"
E	Balansky Annie–†	53	housewife	50	"
F	Balansky Morris	53	chauffeur	51	"
G	Clayman George	53	salesman	22	"
H	Clayman Jeanette–†	53	bookkeeper	20	"
K	Ravida Anthony	54	baker	23	"
L	Ravida Norma J–†	54	housewife	22	"
M	McKenzie Christina–†	54	laundrywkr	20	"
N	McKenzie Christina A–†	54	housewife	48	"
O	McKenzie Calin	54	welder	54	"
P	VanNamee Ethel–†	54	clerk	47	"
R	VanNamee Phyllis–†	54	"	24	"
S	Berg Norman	55	accountant	20	"
T	Berg Rose–†	55	housewife	44	"
U	Berg Samuel	55	shipper	44	"
V	Rankin Cecilia–†	55	saleswoman	26	80 Clifford rd
W	Rankin Malcom W	55	carpenter	29	80 "
X	Mandel Gertrude–†	55	inspector	50	here
Y	Wilfert George	56	clerk	50	"
Z	Wilfert Ruth–†	56	housewife	45	"
	952				
A	Foley Mary–†	56	"	24	19 Dacia
B	Foley William J	56	baker	26	19 "

Page.	Letter.	Full Name.	Residence, Jan. 1, 1952.	Occupation.	Supposed Age.	Reported Residence, Jan. 1, 1951. Street and Number.
	C	McGovern Mary–†	56	housewife	45	here
	D	McGovern Thomas J	56	laborer	49	"
	E	Pettaway Julia–†	57	operator	41	"
	F	Pettaway Robert	57	packer	42	"
	G	Covelli Domenic	57	laborer	53	"
	H	Covelli Elizabeth–†	57	clerk	22	"
	K	Covelli Ida–†	57	housewife	51	"
	L	Covelli John	57	inspector	24	"
	M	Covelli Rose–†	57	clerk	28	"
	N	Collins Alice–†	57	housewife	25	"
	O	Collins William R	57	U S A	26	"
	P	Nickens Ruth–†	57	designer	33	16 Wyoming
	R	Crosby Alice–†	58	housewife	25	here
	S	Crosby Earl	58	janitor	30	1015 Col av
	T	Cooper James	58	clerk	32	here
	U	Hector Martha–†	58	housewife	32	"
	V	Barry Edward J	59	laborer	25	60 Edgewood
	W	Barry Lucille–†	59	housewife	24	60 "
	X	Roy Edith–†	59	"	33	Malden
	Y	Roy Leo	59	shoemkr	33	"
	Z	Kelley Dorothea–†	59	housewife	34	Quincy
		953				
	A	Kelley Michael	59	U S N	35	"
	B	Meyer Louella–†	60	housewife	24	here
	C	Meyer Louis	60	machinist	28	"
	D	Carle Charles	60	"	34	"
	E	Carle Thelma–†	60	housewife	32	"
	F	Tripp Josephine–†	60	"	26	"
	G	Tripp Luther	60	machinist	28	"
	H	Frorillo Doris–†	61	housewife	29	Cambridge
	K	Frorillo Michael	61	laborer	30	"
	L	Casserly Marie–†	61	waitress	46	here
	M	Casserly Paul G	61	plumber	45	"
	N	Casserly Paul P	61	U S M C	22	"
	O	McKenzie Mary–†	61	housewife	42	"
	P	McKenzie John	61	carpenter	51	"
	R	Walton Georgette–†	62	housewife	47	"
	S	Walton Grenville	62	packer	53	"
	T	Jackson Lera–†	62	clerk	35	"
	U	Jackson Samuel	62	laborer	33	59 Rutland sq
	V	Bennett Floyd	63	mechanic	27	here

Page.	Letter.	Full Name.	Residence, Jan. 1, 1952.	Occupation.	Supposed Age.	Reported Residence, Jan. 1, 1951. Street and Number.

Savin Street—Continued

W	Bennett Marion–†	63	clerk	26	here
X	O'Hanley Alexander	63	carpenter	63	"
Y	O'Hanley Annie–†	63	housewife	63	"
Z	Sullivan Bernard	63	clerk	36	67 Savin
	954				
A	Sullivan Catherine–†	63	"	29	67 "
B	Dorch Bernice–†	64	housewife	37	here
C	Dorch Blanchard	64	laborer	35	"
D	Steele Ann–†	65	stitcher	58	"
E	Steele John	65	signalman	64	"
F	MacDonald Catherine–†	65	housewife	52	"
G	MacDonald John	65	painter	66	"
H	Greely Delia–†	65	housewife	67	"
K	Greely Mary–†	65	bookkeeper	35	"
L	Greely Rita–†	65	operator	31	"
M	Horwood Edith–†	66	packer	37	"
N	Horwood Francis	66	chauffeur	38	"
O	Lyons Henrietta E–†	68	housewife	62	79 Clifton
P	Phillips Gertrude–†	68	waitress	41	1 Oakville av
R	Ruden Joan–†	68	laundress	20	1 "
S	Cook Elizabeth A–†	68	housewife	20	79 Clifton
T	Cook Ralph W	68	baker	23	79 "
U	Scanlan John	69	carpenter	51	110 Blue Hill av
V	Scanlan Mary E–†	69	housewife	50	110 "
W	Scanlan William	69	carpenter	20	110 "
X	Rosenkrantz Barbara G–†	69	housewife	28	here
Y	Rosenkrantz Paul S	69	electrician	35	"
Z	Wall Mary–†	69	housewife	29	"
	955				
A	Wall Roy	69	salesman	32	"
B	Doyle Eleanor–†	70	operator	31	"
C	Doyle George A	70	chauffeur	32	"
D	Bentley Mary C–†	70	domestic	38	"
E	Cicerone Claire–†	70	housewife	23	"
F	Cicerone Salvatore	70	baker	26	"
G	Yancey Alice–†	71	housewife	36	107 Bower
H	Yancey Howell	71	clerk	36	107 "
K	Clifton Buchanan	71	porter	43	17 Waumbeck
L	Clifton Ernest	71	clerk	69	17 "
M	Clifton Senetta–†	71	housewife	63	17 "
N	Farnham Annie–†	71	stitcher	39	17 "

Page.	Letter.	Full Name.	Residence, Jan. 1, 1952.	Occupation.	Supposed Age.	Reported Residence, Jan. 1, 1951. Street and Number.

Savin Street—Continued

O	Brewington Jeannette–†	71	housewife	39	here
P	Johnson Dorothy–†	71	clerk	27	"
R	Wright Julius	71	waiter	53	"
S	Hilson James	72	chauffeur	40	"
T	Hilson Louise–†	72	cutter	39	"
U	Fontanezi Mary–†	72	domestic	65	"
V	Fontanezi Philomena–†	72	auditor	42	"
W	McEachern Howard	72	laborer	43	"
X	McEachern Mary–†	72	housewife	46	"
Y	Cheeks Thomas	73	retired	74	"
Z	Reeves Eleanor–†	73	clerk	34	"

956

A	Reeves William	73	porter	37	"
B	Vardaro Frank	73	laborer	51	"
C	Vardaro Lucy–†	73	housewife	41	"
D	Jones Leroy	73	laborer	23	"
E	Jones Williemae–†	73	cleaner	45	"
F	Collins Corena–†	74	attendant	35	"
G	Barrows Lena–†	74	housewife	42	"
H	Bagwell Luli–†	74	dcmestic	65	"
K	Tuitt Wilhelmina–†	74	cook	37	"
L	Pope Adelaide–†	75	housewife	21	"
M	Pope Benjamin	75	porter	21	"
N	Singleton David	75	inspector	33	"
O	Singleton Mabel–†	75	housekeeper	32	"
P	Perry Margaret–†	75	"	65	"
R	Rohan Jeremiah	75	porter	32	"
S	Rohan Joseph	75	chauffeur	29	"
T	Chase Ruth–†	75	cleaner	24	"
U	Williams Frances–†	75	housewife	25	"
V	Williams Joseph	75	chauffeur	32	"
W	Cromwell Edmonia–†	76	domestic	50	"
X	Johnson Benjamin	76	U S A	20	"
Y	Johnson Frederick	76	student	21	"
Z	Johnson Ruth–†	76	packer	46	"

957

A	Quarles Margaret–†	76	domestic	71	"
B	Farrier Arthur A	76	laborer	27	"
C	Farrier Dorothy–†	76	stitcher	28	"
D	Farrier Jessie M–†	76	housewife	29	"
E	Covell Arthur	77	retired	66	"

Page.	Letter.	Full Name.	Residence, Jan. 1, 1952.	Occupation.	Supposed Age.	Reported Residence, Jan. 1, 1951. Street and Number.
		Savin Street—Continued				
	F	Waterhouse Dorothy–†	77	housewife	38	here
	G	Finklestein Abraham	77	chauffeur	69	"
	H	Reed Lawrence	77	painter	41	"
	K	Reed Thelma–†	77	housewife	28	"
	L	Shrayer Gertrude–†	79	"	41	43 Haverford
	M	Shrayer William	79	inspector	40	11 "
	N	Goldman Jack	79	presser	43	here
	O	Goldman Lillian–†	79	housewife	36	"
	P	Beaulieu Bernard	79	salesman	38	"
	R	Beaulieu Doris–†	79	housewife	33	"
	S	Stewart Edward T	81	cook	70	"
	T	Stewart Pearl F–†	81	housewife	65	"
	U	Stewart Pearl M–†	81	clerk	27	"
	V	McCowan Albert	81	chauffeur	33	"
	W	McCowan Elizabeth–†	81	housekeeper	61	"
	X	Groomes Alphonso	81	janitor	42	"
	Y	Groomes Belle–†	81	housekeeper	62	"
	Z	Groomes Mrytle–†	81	operator	38	"
		958				
	C	Randolph Eula–†	91	clerk	24	"
	D	Randolph James W	91	laborer	30	"
	E	Allison Josellyn–†	91	at home	61	"
	F	Shepherd Elizabeth–†	91	housewife	26	"
	G	Shepherd Everett	91	presser	30	"
	H	Singleton Flora–†	91	housekeeper	40	"
	K	Credle Charlotte–†	91	cleaner	60	"
	L	Credle Gilbert	91	presser	22	"
	M	Credle Lillian–†	91	clerk	27	"
	N	Credle Robert	91	chauffeur	32	"
	O	Credle Wilbert	91	presser	30	"
	P	Barrows Catherine–†	93	housewife	43	"
	R	Barrows James	93	porter	20	"
	S	Giles Thomas	93	retired	65	"
	T	Jones Beatrice–†	93	housewife	21	"
	U	Shearrion Oliva–†	93	"	41	"
	V	Shearrion Robert	93	clerk	25	"
	W	Shearrion Theodore	93	chauffeur	51	"
		Tupelo Street				
	Y	Adrian Patrica–†	1	housewife	21	here
	Z	Finster Elizabeth–†	1	operator	41	"

Page.	Letter.	Full Name.	Residence, Jan. 1, 1952.	Occupation.	Supposed Age.	Reported Residence, Jan. 1, 1951. Street and Number.
		959				
		Tupelo Street—Continued				
	A	Finster Leon	1	foreman	38	here
	B	Yepez Gildo	1	laborer	43	"
	C	Yepez Josephine–†	1	housewife	41	"
	D	Prizio Frank	1	chauffeur	25	"
	E	Prizio Josephine–†	1	housewife	27	"
	T	Phinney Agnes–†	2	packer	28	"
	U	Wilson Mary–†	2	housewife	38	"
	V	Wilson Peter	2	operator	38	"
	F	Crayton Handsome–†	3	housewife	29	"
	G	Crayton Hueston	3	laborer	32	"
	H	Jones Esther–†	3	housewife	29	"
	K	Jones Spencer	3	student	30	"
	W	Cutts Alden	4	clerk	43	"
	X	Cutts Mary–†	4	housewife	38	"
	L	Cherry James R	5	mechanic	31	5 Milford
	M	Cherry Rebecca–†	5	housewife	38	5 "
	Y	Taylor Arthur R	6	cook	38	here
	Z	Taylor Viola E–†	6	housewife	32	"
	N	Dunn Jasper	7	U S A	40	5 Claremont pk
	O	Dunn Nora–†	7	stitcher	39	5 "
		960				
	A	Buchanan Catherine–†	8	housewife	32	here
	B	Buchanan Maurice	8	chef	34	"
	C	Luckett Nellie–†	8	housewife	35	"
	D	Luckett Walter	8	clerk	45	"
		959				
	P	Bailin Jacob M	9	machinist	36	"
	R	Bailin Sylvia–†	9	housewife	35	"
	S	Brass Ida–†	9	"	73	"
		960				
	E	Feldberg Libby–†	10	"	31	"
	F	Feldberg Melvin	10	chauffeur	34	"
	G	Hurwitch Harry	10	retired	77	"
	H	Hurwitch Sadie–†	10	housewife	65	"
	K	Levine Aaron	10	salesman	21	"
	L	Bekerian Aram	12	tailor	56	"
	M	Bekerian Catherine–†	12	operator	46	"
	N	Henderson Edgar A	12	U S N	21	"

Page.	Letter.	Full Name.	Residence, Jan. 1, 1952.	Occupation.	Supposed Age.	Reported Residence, Jan. 1, 1951. Street and Number.

Warren Street

P	Foreman Louise M–†	374	domestic	81	here
R	Pierce Elvira M–†	374	"	56	"
S	Freeman Charles F	374	ironwkr	39	"
T	Freeman Dorothy M–†	374	housewife	39	"
U	Gomes Manuel O	374	dishwasher	60	"
V	Burke Cato M	374	attendant	52	"
W	Burke Lillian–†	374	housewife	42	"
Y	Mills Jacqueline L–†	378	"	21	"
Z	Richards Clara L–†	378	"	65	"
	961				
A	Richards William	378	chef	63	"
B	Stead Arthur	378	laborer	48	"
C	Stead Sarah–†	378	presser	50	"
D	Taylor Esther W–†	382	clerk	46	"
E	Taylor William H	382	"	46	"
F	*Johnson Mary C–†	382	housewife	63	"
G	Johnson Richard H	382	supt	58	"
H	Simonds Eleanor–†	382	cook	24	"
K	Simonds Grace M–†	382	domestic	43	"
L	Simonds Ida M–†	382	stenographer	44	"
P	Rotchford Edward P	386	U S M C	21	"
R	Rotchford James F	386	pressman	59	"
S	Rotchford John A	386	U S M C	23	"
T	Rotchford Mary M–†	386	operator	59	"
U	McEachern Anna–†	386	laborer	46	"
V	McEachern Joseph A	386	mechanic	32	"
W	Tuttle Eileen–†	386	factorywkr	34	"
X	Tuttle Leonard E	386	mechanic	53	"
Y	Tuttle Nellie J–†	386	housewife	59	"
	962				
A	Freed Rebecca–†	388	"	64	"
B	Jones Fred S	388	operator	58	"
C	Jones Melina M–†	388	housewife	49	"
D	Girardi Joseph A	388	shipper	33	"
E	Girardi Rose M–†	388	housewife	29	"
F	McKenzie George	388	mechanic	54	"
G	McKenzie Mary F–†	388	housewife	44	"
H	Eagan Barbara M–†	388	"	20	"
K	MacFarland Donald J	388	U S N	22	"
L	MacFarland Kenneth R	388	"	26	"

Page.	Letter.	Full Name.	Residence, Jan. 1, 1952.	Occupation.	Supposed Age.	Reported Residence, Jan. 1, 1951. Street and Number.

Warren Street—Continued

M	MacFarland Mary M–†	388	waitress	50	here
N	Greene Constance M–†	388	photographer	26	"
O	Greene George W	388	student	26	"
P	Jones Arline C–†	388	clerk	27	"
W	Sherman Charles E	402	laborer	59	"
X	Sherman Mary C–†	402	housewife	59	"
Y	Sherman William J	402	electrician	22	"

963 Weldon Street

E	Diggs Catherine–†	3	housewife	46	here
F	Diggs George L	3	U S A	52	"
G	Alperin Henry	5	toolmkr	25	"
H	Alperin Ruth–†	5	housewife	25	"
K	Freemon Marilyn–†	7	clerk	20	"
L	Freemon Minnie–†	7	domestic	49	"
M	Goldberg Eva–†	7	housewife	44	"
N	Goldberg Zelma–†	7	student	21	"
O	Galpert Mollie–†	9	packer	45	"
P	Persky Anna–†	9	teacher	41	"
R	Freeman Jacob	11	retired	70	"
S	Freeman Mary–†	11	domestic	72	"
T	Kline Jacob	11	teacher	34	"

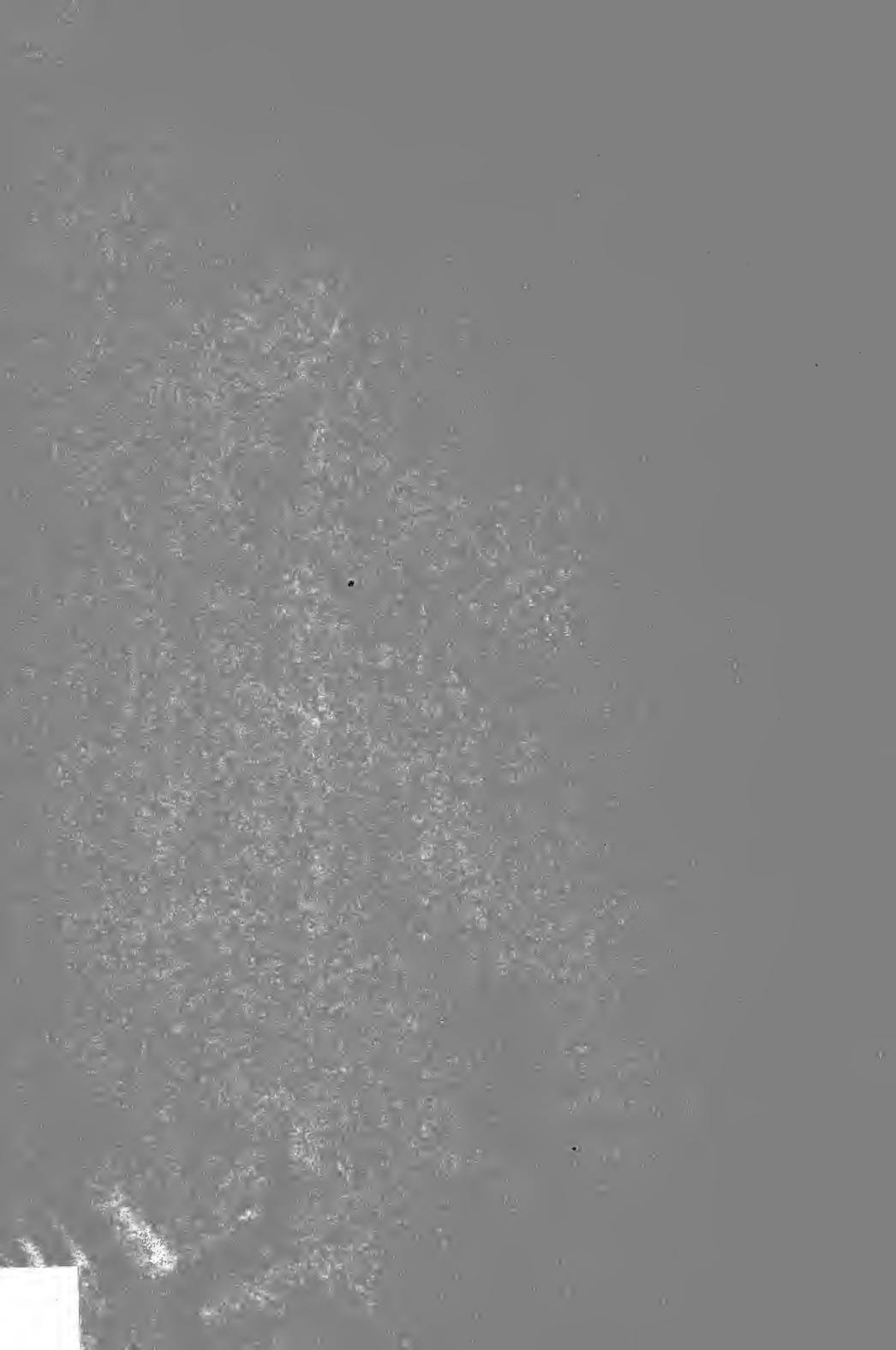

Ward 12—Precinct 10

CITY OF BOSTON

LIST OF RESIDENTS
20 YEARS OF AGE AND OVER

NON-CITIZENS INDICATED BY [*]
FEMALES INDICATED BY [†]

AS OF

JANUARY 1, 1952

THOMAS F. SULLIVAN, *Chairman*
GERTRUDE A. PFAU, *Secretary*
JOSEPH RUSSO
J. JOSEPH CONNORS
EVERETT R. PROUT
Listing Board.

CITY OF BOSTON PRINTING DEPARTMENT

Page.	Letter.	Full Name.	Residence, Jan. 1, 1952.	Occupation.	Supposed Age.	Reported Residence, Jan. 1, 1951. Street and Number.
		1000				
		Carlisle Street				
	A	Wollman Harry	1	tailor	67	here
	B	Barron Anna–†	1	at home	66	"
	C	Schulman Boris	2	carpenter	58	"
	D	Schulman Ethel–†	2	clerk	27	"
	E	Schulman Fanny–†	2	housewife	52	"
	F	Schwartz Abraham	2	tailor	60	"
	G	Schwartz Ida–†	2	bookkeeper	30	"
	H	Schwartz Sarah–†	2	housewife	56	"
	K	Butler Adelaide A–†	3	domestic	55	"
	L	Butler Gerald O	3	laborer	39	"
	M	Butler Ruth E–†	3	clerk	57	"
	N	Douglas Charlotte–†	3	"	32	"
	O	Gray Wellington	3	porter	54	"
	P	*Kornberg Faywel	4	stitcher	31	Austria
	R	*Kornberg Rafael	4	"	39	"
	S	*Olstein Helen–†	4	"	38	here
	T	*Olstein Samuel	4	weaver	47	"
	U	Martin Deloris–†	4	nurse	21	163 Cabot
	V	Martin James	4	mechanic	48	163 "
	W	Martin Mary–†	4	housewife	42	163 "
	X	Christi Irma–†	5	"	33	here
	Y	Christi Morgan	5	U S A	37	"
	Z	Crudup Betty–†	5	domestic	52	28 Worcester
		1001				
	A	Bordenstein Rose–†	5	housewife	55	here
	B	Bordenstein Samuel	5	retired	70	"
	C	Koldobsky Rose–†	5	saleswoman	36	"
	D	Parker Addie V–†	6	housewife	72	"
	E	Parker Samuel K	6	laborer	69	"
	F	Carter Margaret–†	6	assembler	42	"
	G	Jones Herbert R	7	clerk	44	"
	H	Jones Josephine–†	7	housewife	46	"
	K	Taylor Bernice–†	7	clerk	24	"
	L	Taylor Charlotte–†	7	"	22	"
	M	Freedman Barnet	8	adjuster	37	"
	N	Freedman Miriam–†	8	housewife	36	"
	O	Swerling Ida–†	8	"	55	"
	P	Swerling Soloman	8	adjuster	69	"
	R	Chefitz Edith–†	9	housewife	27	"

Page.	Letter.	† Full Name.	Residence, Jan. 1, 1952.	Occupation.	Supposed Age.	Reported Residence, Jan. 1, 1951. Street and Number.

Carlisle Street—Continued

	S	Chefitz Stanley	9	clerk	28	here
	T	Harris Arnold P	9	accountant	41	"
	U	Harris Ethel F–†	9	housewife	39	"
	V	Harris Ida–†	9	cook	67	"
	W	Harris Louis	9	clerk	71	"
	X	Stein Arlene–†	9	saleswoman	20	"
	Y	Stein Frances–†	9	housewife	48	"
	Z	Stein William	9	clerk	50	"
		1002				
	A	Frieber Arnold	10	chauffeur	27	"
	B	Frieber Phyllis S–†	10	housewife	27	"
	C	Factor Fanny–†	10	"	60	"
	D	Factor Paul L	10	clerk	25	"
	E	Factor Theodore H	10	"	29	"
	F	Stein Rosalie–†	10	assembler	24	3 Normandy
	G	Stein Samuel L	10	mechanic	28	104 Humboldt av
	H	Hebron Melvin	11	painter	40	here
	K	Hebron Phyllis–†	11	housewife	38	"
	L	Dailey Dorothy–†	11	"	28	26 Wyoming
	M	Dailey Morris	11	laborer	42	26 "
	N	Desmond Emily–†	12	housewife	65	here
	O	Desmond Evelyn L–†	12	"	32	"
	P	Desmond Eugene	12	laborer	33	"
	R	Desmond Harvey L	12	student	38	"
	S*	Desmond William H	12	retired	72	"
	T	O'Gara Francis J	12	chauffeur	46	"
	U	O'Gara George E	12	foreman	20	"
	V	O'Gara Irene E–†	12	stewardess	24	"
	W	Bouton Alice–†	12	housewife	48	"
	X	Bouton Charles	12	clerk	50	"
	Y	Fomasetti Arthur	15	foreman	39	"
	Z	Fomasetti Viola–†	15	housewife	37	"
		1003				
	A	Press Rose–†	15	at home	80	"
	B	Subin Morris	15	retired	67	"
	C	Obermyer Ethel–†	15	housewife	32	876 Harrison av
	D	Obermyer William	15	laborer	42	876 "
	E	Johnson Eleanor M–†	15	housewife	25	Hanover
	F	Johnson Robert E	15	laborer	26	"
	G	Johnson Walter J	15	operator	28	"

Page.	Letter.	Full Name.	Residence, Jan. 1, 1952.	Occupation.	Supposed Age.	Reported Residence, Jan. 1, 1951. Street and Number.

Carlisle Street—Continued

H	MacKay Donald M	15	laborer	34	Maine
K	MacKay Luella M–†	15	housewife	56	53 Marcella
L	MacKay Mary E–†	15	"	26	Maine

Deckard Street

M	Bachner Anna–†	20	clerk	49	here
N	Bachner Samuel I	20	"	51	"
O	Povar Janet–†	20	housewife	27	"
P	Povar Samuel	20	upholsterer	32	"
R	Meister Max	20	chauffeur	34	"
S	Meister Ruth–†	20	housewife	32	"
T	Davidson Dorothy–†	20	"	40	"
U	Davidson Edward S	20	salesman	43	"
V	Gillis James	20	chef	50	Hull
W	Vallan Anna G–†	20	housewife	44	60 McLellan
X	Vallan Charles	20	taxi driver	48	60 "
Y	Bennett Harriett–†	20	housewife	61	here
Z	Bennett Irving E	20	constable	36	"
	1004				
A	Bennett Joseph L	20	collector	64	"
B	Elefson Celia–†	20	housewife	39	"
C	Elefson Max	20	butcher	43	"
D	Duman Fred	24	student	20	10 Iola
E	Duman Sara–†	24	housewife	42	10 "
F	Miller Ida F–†	24	"	53	here
G	Miller Jacques	24	waiter	57	"
H	Liberman Anna B–†	24	housewife	53	Florida
K	Liberman Solomon	24	waiter	55	"
L	Peretsky Bessie–†	24	housewife	42	here
M	Peretsky Harry	24	salesman	43	"
N	Goldman Lillian–†	24	bookkeeper	39	"
O	Gray Anne–†	24	housewife	35	"
P	Gray Julius	24	taxi driver	62	"
R	Gray Sadie–†	24	housewife	57	"
S	*Dwash Mary–†	24	"	52	"
T	Dwash Samuel	24	merchant	52	"
U	Fine Jacob J	24	shipper	31	"
V	Fine Sophie L–†	24	housewife	26	"
W	*Kritzman Fanny–†	24	"	57	"
X	Levine Daniel	24	printer	27	"

Page.	Letter.	Full Name.	Residence, Jan. 1, 1952.	Occupation.	Supposed Age.	Reported Residence, Jan. 1, 1951. Street and Number.

Deckard Street—Continued

Y	Levine Shirley–†	24	housewife	25	here
Z	Shuffain Benjamin	24	salesman	56	"
	1005				
A	Shuffain Frances–†	24	clerk	26	"
B	Lesser Jean D–†	28	housewife	34	"
C	Lesser Paul	28	clerk	36	"
D	Epstein Hyman H	28	salesman	50	"
E	Epstein Jessie–†	28	housewife	48	"
F	*Lefkowit Fannie–†	28	"	75	Brockton
G	Cohen Eva–†	28	operator	54	here
H	Cohen Jacob	28	chauffeur	67	"
K	Ross Rita–†	28	saleswoman	43	"
L	Hechler Fannie–†	28	housewife	60	22 Everton
M	Hechler Samuel	28	merchant	62	22 "
N	Kerrch Jacob	28	"	78	here
O	Koven Albert	28	printer	60	"
P	Koven Edith–†	28	housewife	50	"
T	Levine Lena V–†	28	"	55	"
U	Levine Sara B–†	28	secretary	34	"
R	Levine David L	28	merchant	32	"
S	Levine Frances–†	28	housewife	31	"
V	Reiser Abraham	28	tailor	66	"
W	Reiser Martha–†	28	clerk	33	"
X	Reiser Mary–†	28	"	66	"
Y	Sidlosky Ida–†	28	housewife	69	"
Z	Sidlosky Rose–†	28	operator	66	"
	1006				
A	Sidlosky Sara–†	28	saleswoman	66	"
B	Popkin Milton B	28	accountant	24	15 Upton
C	Popkin Rachael–†	28	housewife	25	15 "
E	Fagin Walter	32	chauffeur	43	here
F	Levine Louis G	32	auditor	46	"
G	*Levine Pauline–†	32	merchant	69	"
H	Levine Rose–†	32	secretary	39	"
K	Harfield Harry	32	clerk	42	"
L	Harfield Rose–†	32	housewife	40	"
M	Zinn Hyman	32	rabbi	40	"
N	Zinn Ida S–†	32	housewife	37	"
O	Levitan John M	32	postal clerk	58	"
P	Levitan Ruth–†	32	housewife	55	"
R	Litchman Dora–†	32	"	34	"

Page.	Letter.	Full Name.	Residence, Jan. 1, 1952.	Occupation.	Supposed Age.	Reported Residence, Jan. 1, 1951. Street and Number.

Deckard Street—Continued

S	Litchman Harold	32	clerk	35	here
T	Jacobson Anna–†	32	housewife	48	"
U	Jacobson Edward	32	clerk	22	"
V	Jacobson Ernest	32	"	27	"
W	Jacobson Julius	32	"	50	"
X	Smith Abraham	32	"	36	"
Y	Smith Estelle–†	32	housewife	34	"
Z	Ginsburg David V	32	inspector	55	"
	1007				
A	Ginsburg Sarah–†	32	housewife	54	"
B	Garbett Dorothy–†	32	"	36	"
C	Garbett Samuel E	32	mechanic	43	"
D	Sterin Benjamin	34	baker	60	"
E	Sterin Etta–†	34	housewife	60	"
F	Shapiro Dorothy–†	34	"	35	"
G	Shapiro Joseph L	34	baker	39	"
H	Gerson Edith–†	34	saleswoman	35	"
K	*Gerson Jennie M–†	34	housewife	73	"
L	Tubbs Barbara–†	36	domestic	26	"
M	Tubbs Reginald	36	welder	25	"
N	Wiley May–†	36	domestic	51	"
O	Dach Louis	36	salesman	47	"
P	Dach May–†	36	housewife	45	"
R	Seltzer Rose–†	36	clerk	46	"
S	Braverman Rachael–†	36	housewife	64	"
T	Braverman Samuel	36	roofer	65	"
U	Hodges Jessie L–†	38	housewife	28	"
V	Hodges Julius	38	operator	32	"
W	Bernstein Lottie–†	38	housewife	38	"
X	*Bernstein Louis	38	laborer	45	"
Y	Dobrow Harry	38	upholsterer	49	30 Westcott
Z	Dobrow Rose–†	38	housewife	45	30 "
	1008				
A	Silverman Frances–†	40	"	53	here
B	Silverman Jacob	40	salesman	32	"
C	Silverman Rohda–†	40	housewife	31	"
D	Brown Richard H	40	clerk	66	"
E	Brown Sarah E–†	40	housewife	59	"
F	Bloom Fanny–†	40	"	56	"
G	Bloom Jacob	40	merchant	57	"
H	Phelps Grandison M	42	U S A	28	"

Page.	Letter.	Full Name.	Residence, Jan. 1, 1952.	Occupation.	Supposed Age.	Reported Residence, Jan. 1, 1951. Street and Number.

Deckard Street—Continued

K	Phelps Shirley B–†	42	student	27	here
L	Aronson Nathan	42	tailor	67	"
M	Aronson Rebecca–†	42	housewife	59	"
N	Goren Sophie A–†	42	"	42	"
O	*Gorelich Julius	42	laborer	58	"
P	Gorelich Sarah–†	42	housewife	58	"
R	Medley Charles Z	44	retired	80	119 Hollander
S	Kline Betty–†	44	housewife	49	here
T	Kline Samuel H	44	jeweler	57	"
U	Dixon Charles V	44	laborer	21	"
V	Dixon Mary E–†	44	housewife	50	"
W	Dixon Ruth–†	44	"	21	"
X	Dixon Vivian E–†	44	clerk	25	"
Y	Dixon Wesley	44	laborer	68	"
Z	Black Max	46	shoewkr	65	"
	1009				
A	*Black Tillie G–†	46	housewife	65	"
B	Foster Lillian–†	46	"	34	"
C	Foster Simon	46	factorywkr	34	"
D	Koven Lillian–†	46	clerk	31	"
E	Kovensky Aaron	46	designer	66	"
F	Kovensky Rose–†	46	housewife	61	"
G	Epstein Celia–†	46	"	44	"
H	Epstein Robert	46	clerk	48	"
K	Isaaseon Dorothy–†	48	nurse	29	"
L	Titelman Cynthia F–†	48	bookkeeper	32	"
M	Titelman Jennie S–†	48	housewife	56	"
N	Weissberg Alfred	48	student	23	"
O	Weissberg Bertha–†	48	housewife	56	"
P	Weissberg David	48	salesman	64	"
R	Finkle Fannie–†	48	housewife	55	"
S	Finkle Maurice B	48	salesman	67	"

Gannett Street

T	Gibbons Martin F	1	retired	74	here
U	Rothenberg Ephraim	1	plumber	50	"
V	Rothenberg Esther–†	1	housewife	52	"
W	Pearlman Gertrude–†	1	"	28	"
X	Pearlman Theodore	1	chauffeur	30	"

Page.	Letter.	Full Name.	Residence, Jan. 1, 1952.	Occupation.	Supposed Age.	Reported Residence, Jan. 1, 1951. Street and Number.

Gannett Street—Continued

Y	Molen David	3	furrier	65	here
Z	Molen Rose–†	3	housewife	45	"
	1010				
A	Whitehead James	3	mechanic	34	57 Rockland
B	Whitehead Louisa C–†	3	housewife	30	57 "
C	Small Libby–†	5	housekeeper	75	here
D	Small Nina–†	5	operator	34	New York
E	*Small Rose–†	5	clerk	48	here
F	Lerner Jacob L	5	carpenter	30	"
G	Lerner Yetta–†	5	housewife	28	"
H	Levine Eileen–†	5	"	26	34 Lynde
K	Levine Samuel	5	salesman	25	34 "
L	Wallack Sarah–†	5	housekeeper	49	34 "
M	Barker India–†	7	nurse	37	here
N	Grant Eleanor M–†	7	factorywkr	29	975A Tremont
O	Parks John W	7	mechanic	30	here
P	Parks Marjorie E–†	7	clerk	24	975A Tremont
R	Parks Marion I–†	7	housekeeper	52	975A "
S	Parks Yvonne R–†	7	housewife	25	here
T	Sheff Abraham	7	retired	80	"
U	Sheff Sarah–†	7	housewife	72	"
V	Williams Claudia E–†	9	clerk	46	"
W	Williams Laura E–†	9	"	41	"
X	Clay Minnie–†	11	housewife	32	Ayer
Y	Clay Walter	11	U S A	47	"
Z	Jones Hollis	11	laborer	32	here
	1011				
A	Jones Lillian–†	11	factorywkr	32	"

Gaston Street

B	Canter Charles M	8	retired	77	here
C	Marcus Irene–†	8	clerk	35	"
D	Shraiar Dora–†	8	housewife	75	"
E	Shraiar Napoli	8	sexton	78	"
F	Singer Annie–†	8	housewife	68	"
G	Pearlstein Edward I	10	chauffeur	43	"
H	Pearlstein Gertrude M–†	10	housewife	39	"
K	Aronson Alvin	10	student	23	"
L	Aronson David	10	clerk	49	"
M	Aronson Sally–†	10	housewife	47	"

Page.	Letter.	Full Name.	Residence, Jan. 1, 1952.	Occupation.	Supposed Age.	Reported Residence, Jan. 1, 1951. Street and Number.

Gaston Street—Continued

N	Fisher Bessie–†	12	at home	64	3 Pama Gardens
O	Fisher Sydney	12	clerk	40	3 "
P	Jankowski Anna–†	12	assembler	35	here
R	Jankowski Bronti	12	mechanic	39	"
S	Karesky Myer	16	presser	67	16 Columbia rd
T	Karesky Pauline–†	16	housewife	47	New York
U	Leshan Abraham	16	carpenter	72	here
V	Leshan Freda–†	16	housewife	35	"
W	Leshan Lily–†	16	"	65	"
X	Leshan Samuel	16	engineer	42	"
Y	Revis Mildred–†	18	housewife	33	"
Z	Revis Solomon	18	merchant	33	"
	1012				
A	*Berkowitz Fanny–†	18	at home	78	"
B	Berkowitz Morris	18	electrician	51	"
C	Berkowitz Shirley–†	18	housewife	40	"
D	Stoak Anna–†	18	clerk	62	"
E	Stoak Harry	18	"	63	"
F	Stoak Philip	18	U S A	36	"
G	Parris Agnes–†	20	clerk	50	"
H	Parris Donald	20	foreman	26	"
K	Parris Nellie–†	20	at home	80	"
L	Sandridge Henry R	20	U S A	53	"
M	Sandridge Jean E–†	20	student	21	"
N	Sandridge Mabel–†	20	housewife	54	"
O	Trotman Elizabeth–†	22	"	54	"
P	Trotman Ernest	22	student	31	"
R	Trotman Lambert G	22	teacher	55	"
S	Trotman Stanley	22	musician	30	"

Glenburne Street

T	Kaplan Jennie–†	5	housewife	66	here
U	Kaplan Max	5	laborer	72	"
V	Diamond Ada–†	5	at home	73	"
W	Greenberg Henry I	5	chauffeur	42	"
X	Greenberg Ruth–†	5	housewife	39	"
Y	Taitel Dorothy–†	5	assembler	40	242 Townsend
Z	Taitel Ethel A–†	5	clerk	39	here
	1013				
A	Taitel Pauline–†	5	at home	67	"

Page.	Letter.	Full Name.	Residence, Jan. 1, 1952.	Occupation.	Supposed Age.	Reported Residence, Jan. 1, 1951. Street and Number.

Glenburne Street—Continued

B	Taitel Philip	5	clerk	42	242 Townsend
C	Finn Hyman	6	merchant	35	here
D	Finn Ruth Z–†	6	housewife	31	"
E	Finn Samuel J	6	sexton	75	"
F	Polimer Dorothy–†	6	saleswoman	44	"
G	Polimer Gertrude–†	6	housewife	66	"
H	Polimer Shirley–†	6	saleswoman	30	"
K	Kravitz Martin	6	clerk	42	"
L	Kravitz Ruth–†	6	housewife	38	"
M	Rosenthal Frances–†	6	"	40	"
N	Metrick Frederick	9	letter carrier	36	"
O	Metrick Olga–†	9	housewife	37	"
P	Hurvitz Catherine–†	9	"	48	"
R	Hurvitz Maurice	9	fireman	51	"
S	Hurvitz Pearl–†	9	bookkeeper	20	"
T	Warsofsky Mary–†	9	assembler	38	Wilmington
U	Warsofsky Samuel	9	shipper	37	"
V	Kann Ann–†	10	housewife	42	here
W	Kann Louis	10	presser	46	"
X	Sharff Charles	10	clerk	42	"
Y	Sharff Rose–†	10	housewife	36	"
Z	Levovsky Sepra–†	10	clerk	29	"
	1014				
A	Levovsky Ida–†	10	"	34	"
B	Milman Rebecca–†	10	housewife	59	"
C	Collins Maisie–†	14	"	40	"
D	Collins Walter	14	porter	45	"
E	Davis Hermone–†	14	student	20	"
F	Davis Irene–†	14	dressmkr	38	"
G	Evans James	14	porter	40	Maryland
H	Evans Ruth–†	14	housewife	38	Washington
K	Bayne Celestine–†	14	clerk	40	here
L	Porter Everett R	18	"	41	"
M	Porter Mary E–†	18	housewife	42	"
N	Chagnon Evelyn C–†	18	"	53	"
O	Chagnon Louis A	18	laborer	27	"
P	Chagnon Patricia M–†	18	operator	20	"
R	Larsen Harry	18	seaman	55	"
S	McPherson Regina–†	18	operator	26	"
T	Shulman Albert	18	presser	35	"
U	Shulman Gertrude–†	18	housewife	32	"

Page.	Letter.	Full Name.	Residence, Jan. 1, 1952.	Occupation.	Supposed Age.	Reported Residence, Jan. 1, 1951. Street and Number.

Glenburne Street—Continued

V	Lavan Jeannette–†	20	housewife	50	here
W	Lavan John H	20	chauffeur	22	"
X	Corneau Lionel A	20	mechanic	21	"
Y	Corneau Valda L–†	20	inspector	40	"
Z	Keller Ardille D–†	20	clerk	43	"
	1015				
A	Webster Ann D–†	20	at home	77	"
B	Horne Goldie–†	20	stitcher	37	"
C	Horne Ida–†	20	packer	39	"
D	Horne Jennie–†	20	housewife	71	"
E	Nanas Jacob	22	merchant	80	"
F	Anapolsky Max	22	laborer	30	"
G	Getman Frances–†	22	housewife	47	"
H	Getman Issac	22	salesman	49	"
K	Benjamin Ida–†	22	stitcher	46	"
L	Benjamin Mathew	22	U S M C	24	"
M	Seiniger Minna–†	22	teacher	57	568 Blue Hill av

Holborn Street

N	Dickerson Eva M–†	5	clerk	48	here
O	Dickerson Leonard	5	laborer	62	"
P	Clark Marion–†	5	operator	23	Cambridge
R	Clark Vernon	5	painter	26	87 Munroe
S	Eaton Cornell	5	laborer	42	here
T	Eaton Viola–†	5	housewife	39	"
U	Cassio Catherine E–†	6	factorywkr	33	"
V	Cassio Mary E–†	6	housewife	68	"
W	Gilfeather Elizabeth B–†	6	waitress	68	"
X	Gilfeather Warren J	6	laborer	26	"
Y	McRae Arthur L	7	chauffeur	49	Cambridge
Z	McRae Evelyn V–†	7	housewife	42	"
	1016				
A	Whitney Bernard J	7	clerk	22	"
B	Whitney Edgar G	7	U S N	20	"
C	*Hirschfeld Louise–†	7	clerk	30	here
D	*Hirschfeld Max	7	cook	48	"
E	Ross Catherine E–†	8	clerk	23	"
F	Ross Henry D	8	painter	48	"
G	Ross James L	8	laborer	48	"
H	Ross Richard A	8	"	22	250 Warren

Page.	Letter.	Full Name.	Residence, Jan. 1, 1952.	Occupation.	Supposed Age.	Reported Residence, Jan. 1, 1951. Street and Number.

Holborn Street—Continued

K	Ross Ruth R–†	8	housewife	24	250 Warren
L	Bray Bernard R	8	painter	24	here
M	Bray Charles P	8	"	53	"
N	Bray Sarah B–†	8	housewife	53	"
O	Gale Horace A	8	painter	49	"
P	Grushkin Max A	9	taxi driver	47	"
R	Grushkin Minnie–†	9	housewife	46	"
S	Hadad Morris	9	laborer	46	"
T	*Hadad Norma–†	9	housewife	44	"
U	Goldsheid Jenny–†	9	"	68	"
V	Goldsheid Louis	9	factorywkr	42	"
W	Richardson Mary P–†	10	housewife	75	21 Kenilworth
X	Townes Barbara B–†	10	"	45	here
Y	Townes Frank W	10	supervisor	45	"
Z	Wyatt Emma J–†	10	housewife	40	"
	1017				
A	Wyatt William	10	porter	48	"
B	Gibbs Joshua	10	laborer	33	29 Hollander
C	Gibbs Lillian–†	10	dietitian	29	29 "
D	Taylor Bertha–†	12	bookkeeper	29	96 Lawrence av
E	Taylor Harry	12	postal clerk	32	96 "
F	Elashowich Charles M	12	clerk	61	here
G	Elashowich Dora M–†	12	housewife	54	"
H	Greenburg Esther M–†	12	"	58	"
K	Greenburg George H	12	chauffeur	27	"
L	Greenburg Joseph	12	"	74	"
M	Bulger Cecil G	14	draftsman	29	"
N	Bulger Margaret A–†	14	housewife	30	"
O	Shuman Marion–†	14	"	30	"
P	Shuman Sidney	14	paperhanger	34	"
R	Glickstein Celia–†	14	clerk	27	"
S	Glickstein Fanny–†	14	housewife	89	"
T	Glickstein Lillian–†	14	"	30	"
U	Glickstein Milton L	14	physician	40	"
V	Houlihan Catherine E–†	14A	housewife	69	"
W	O'Brien Mary E–†	14A	"	30	"
X	O'Brien Thomas M	14A	operator	31	"
Y	Sage Bella V–†	14A	cashier	29	"
Z	Sage Freida–†	14A	saleswoman	32	"
	1018				
A	*Sage Jennie–†	14A	housewife	60	"

Page.	Letter.	Full Name.	Residence, Jan. 1, 1952.	Occupation.	Supposed Age.	Reported Residence, Jan. 1, 1951. Street and Number.

Holborn Street—Continued

	B	Sage Lillian R–†	14A	cashier	25	here
	C	Sage Louis	14A	clerk	33	"
	D	Cohen Hannah–†	14A	bookkeeper	41	"
	E	Yarlow Abraham	14A	clerk	50	"
	F	Yarlow Ida–†	14A	housewife	45	"
	G	Harrington Carl H	15	counterman	44	"
	H	Harrington Marjorie–†	15	housewife	46	"
	K	Marlow George A	15	shipper	49	"
	L	Fingold Saul E	15	electrician	31	"
	M	Fingold Sonya W–†	15	housewife	45	"
	N	Seifer Jean G–†	15	bookkeeper	20	"
	O	Seifer Maurice I	15	salesman	32	"
	P	*Wilcher Luba–†	15	housewife	79	"
	R	Klerfeld Ruth–†	15A	dressmkr	53	"
	S	Orent Gertrude–†	15A	housewife	50	"
	T	Orent Leon J	15A	salesman	50	"
	U	Owens Isabel H–†	15A	teacher	45	"
	V	Owens James J	15A	clerk	75	"
	W	Owens Mary A–†	15A	housewife	74	"
	X	Goosby Ellsworth	16	laborer	33	"
	Y	Goosby Evelyn–†	16	housewife	36	"
	Z	Louis Louise–†	16	"	38	"
		1019				
	A	Louis Rayford	16	clerk	39	"
	B	Rhoden Sally E–†	17	housewife	54	"
	C	Tyler Joseph A	17	chauffeur	31	"
	D	Tyler Marjorie M–†	17	housewife	27	"
	E	Shuford Jacob	17	laborer	51	"
	F	Shuford Vernella–†	17	domestic	43	"

Holborn Terrace

	G	Goldman Betty	1	housewife	42	here
	H	Goldman Nathan	1	electrician	53	"
	K	Kavanaugh Dolores–†	1	typist	21	"
	L	Kavanaugh Joseph	1	printer	47	"
	M	Kavanaugh Norma N–†	1	housewife	41	"
	O	Tartt Bessie–†	2	nurse	27	"
	P	Tartt Joseph	2	laborer	33	"
	R	Bren David	3	clerk	44	"
	S	Bren Lysa	3	storekeeper	71	"

Page.	Letter.	Full Name.	Residence, Jan. 1, 1952.	Occupation.	Supposed Age.	Reported Residence, Jan. 1, 1951. Street and Number.

Holborn Terrace—Continued

T	Bren Mary–†	3	housewife	30	here
U	*Bren Rebecca–†	3	"	76	"
V	Keller Samuel	3	butcher	52	"
W	Keller Sarah–†	3	housewife	50	"
X	Keller Sylvia–†	3	teacher	21	"
Y	*Sherman Lena–†	3	at home	75	"
Z	*Sherman Isaac	3	retired	75	"
	1020				
A	Geller Harvey	3	chauffeur	22	42 Jones av
B	Malnikow Harry	3	pedler	60	here
C	Malnikow Isadore	3	"	27	"
D	Malnikow Israel	3	"	31	"
E	Malnikow Morris	3	U S A	25	"
F	Malnikow Samuel	3	"	22	"
G	Finkel Gussie–†	4	housewife	45	"
H	Finkel Leonard	4	plumber	53	"
K	Tarby Lulu J–†	4	housewife	78	"
L	Tarby Mary L–†	4	saleswoman	54	"
M	McKenney Mable V–†	4	housewife	25	"
N	McKenney Manuel V	4	attorney	35	"

Humboldt Avenue

O	Segal Fannie–†	104–06	at home	72	here
P	Sheinait Rebecca–†	104–06	housewife	38	"
R	Sheinait Samuel	104–06	presser	44	"
S	Siverling Bessie–†	104–06	housewife	58	"
T	Siverling Louis	104–06	retired	66	"
U	Feinberg Adele–†	104–06	housewife	40	"
V	Grant Florence–†	104–06	"	27	"
W	Grant John	104–06	welder	40	"
X	Keffer Diamond–†	104–06	housewife	68	"
Y	Stein June R–†	104–06	"	22	"
Z	Stein Robert	104–06	chauffeur	26	"
	1021				
A	Oslin Elizabeth–†	104–06	housewife	31	"
B	Oslin Joseph E	104–06	clerk	33	"
C	Burns Edgar P	108–10	waiter	50	"
D	Burns Octavia I–†	108–10	housewife	45	"
E	Stewart Charles A	108–10	retired	67	"
F	*Stewart Irene–†	108–10	housewife	62	"

Humboldt Avenue—Continued

	G	Crump Anna E–†	108–10	housewife	80	here
	H	Edwards Gilbert G	108–10	waiter	50	"
	K	Gibson Estella–†	108–10	housewife	62	"
	L	Merrieweather William H	108–10	seaman	49	"
	M	Rollins Beatrice–†	108–10	housewife	57	"
	N	Rollins James L	108–10	electrician	55	"
	O	Baker Constance S–†	108–10	housewife	50	"
	P	Baker James A	108–10	retired	55	"
	R	Baker James H	108–10	U S M C	22	"
	S	Irons Estelle–†	108–10	housewife	52	"
	W	Green James	130	bartender	49	20 Lansing
	X	Bowser Martha–†	130	housewife	50	here
	Y	Saunders Charles E	130	porter	43	"
	Z	Saunders Leila R–†	130	seamstress	41	"
		1022				
	A	Payne Arthur L	130	porter	34	"
	B	Payne Velma R–†	130	housewife	36	"
	C	Forsythe Edmund	130	welder	40	"
	D	Forsythe Margaret–†	130	housewife	30	"
	E	Henderson Joseph	130	retired	69	"
	H	Callender Clarence	134	clerk	40	"
	K	Toliver Edna A–†	134	housewife	27	"
	L	Toliver Edward L	134	baker	33	"
	M	Baskerville John	134	porter	40	"
	N	Baskerville Roberta–†	134	housewife	31	"
	O	Forcey Elsie–†	134	"	40	"
	P	Forcey William	134	operator	41	"
	R	Sapp George	134	clerk	43	"
	S	Franklin Amy M–†	134	housewife	72	"
	T	Webster Fannie G–†	134	typist	53	"
		1023				
	F	Goldman Samuel	144A	manager	29	"
	O	Clements Daisey–†	152	housewife	20	"
	P	Clements Theodore	152	clerk	25	"
	R	Crockett Josephine P–†	152	at home	26	"
	S	King Leo	152	mechanic	26	"
	T	Guilford Richard	154	laborer	33	68 Codman pk
	U	James Anna–†	154	housewife	54	here
	V	James Arnold	154	clerk	24	"
	W	James Henry	154	porter	65	"
	X	James Wilhelmina–†	154	saleswoman	21	"

Page.	Letter.	Full Name.	Residence, Jan. 1, 1952.	Occupation.	Supposed Age.	Reported Residence, Jan. 1, 1951. Street and Number.
		1024				
		Quincy Place				
	D	D'Angelo Victor	1	shoewkr	33	here
	E	*Rosato Mary–†	2	housewife	71	"
	F	Rosato Raffaele	2	laborer	70	"
	G	Bergeron Juanita–†	3	housewife	23	Georgia
	H	Bergeron Paul H	3	U S A	29	"
	K	Dumais Henry	4	buffer	49	here
	L	Dumais Mary–†	4	housewife	41	"
	M	Holt Jacqueline–†	5	clerk	27	"
	N	Talley Gwendolyn–†	5	housewife	32	"
	O	Smart Anthony	6	painter	52	"
	P	Smart Marie E–†	6	housewife	54	"
		Quincy Street				
	R	Bilansky Beatrice–†	7	housewife	40	here
	S	Bilansky Max	7	florist	45	"
	T	Grell Helen–†	7	clerk	25	"
	U	Grell Ida–†	7	housewife	57	"
	V	Grell Samuel	7	salesman	61	"
	W	Levine Edith–†	7	nurse	20	"
	X	Levine Pauline–†	7	clerk	51	"
	Y	Collins Blanche L–†	17	housewife	53	"
	Z	Collins Jacqueline–†	17	student	23	"
		1025				
	A	Wilson Nina C–†	17	dressmkr	52	"
	B	Clark Edwin E	19	baker	29	82 Humboldt av
	C	Clark Evelyn–†	19	housewife	26	82 "
	D	Agranat Estelle–†	23	clerk	26	here
	E	DeRosa Cidalia–†	25	saleswoman	35	"
	F	DeRosa Joaquim	25	cook	45	"
	G	DeRosa John	25	U S A	22	"
	H	Anderson Frank	27	janitor	40	94 Holworthy
	K	Anderson Ishmael	27	cook	59	here
	L	Anderson Sarah–†	27	housewife	54	"
		Townsend Street				
	M	Harris Marie–†	187–89	housewife	34	here
	N	Harris Vernon	187–89	laborer	37	"
	O	Elliott Florence–†	187–89	housewife	68	131 Harvard

Townsend Street—Continued

P	Branch John	187–89	porter	34	514 Mass av
R	Branch Mary–†	187–89	housewife	24	514 "
S	Rogoff Earl	187–89	manager	49	here
T	Rogoff Eda–†	187–89	housewife	41	"
U	*Rubinstein Jenny–†	187–89	"	68	"
V	Thuon Joseph	187–89	laborer	50	"
W	Thuon Margaret–†	187–89	housewife	49	"
X	Powell Barbara–†	187–89	"	23	18 Holborn
Y	Powell William	187–89	foreman	27	18 "
Z	Sugar Abraham	187–89	machinist	65	here

1026

A	Sugar Sadie R–†	187–89	housewife	61	"
B	Orr Florence–†	187–89	"	35	"
C	Orr John H	187–89	mortician	40	"
D	Selig Harold	187–89	accountant	23	"
E	Selig Irene–†	187–89	housewife	45	"
F	Selig Irving	187–89	printer	50	"
G	Selig Lawrence	187–89	clerk	20	"
H	*Rathans Irma–†	187–89	housewife	43	"
K	*Rathans Moses	187–89	laborer	45	"
L	Cotton Willa G–†	187–89	saleswoman	58	"
M	Odell Ethel–†	187–89	clerk	30	"
N	Odell Ormond	187–89	presser	30	"
O	Brooker Robert	187–89	machinist	37	"
P	Brooker Rose–†	187–89	housewife	41	"
R	Deloatch Anne–†	187–89	"	36	3 Worcester pl
S	Deloatch Thomas	187–89	laborer	39	3 "
T	Joyce Naomi–†	191–93	housewife	44	here
U	Joyce Theodore	191–93	chauffeur	48	"
V	Vigevano Ethel–†	191–93	housewife	32	"
W	Vigevano Sencon	191–93	chauffeur	32	"
X	*Glazer Bessie–†	191–93	housewife	45	"
Y	Glazer Israel	191–93	manager	55	"
Z	Glazer Leon P	191–93	U S A	22	"

1027

A	Wolk Harry	191–93	retired	65	"
B	Wolk Irene–†	191–93	housewife	45	"
C	Krous Ethel–†	191–93	housekeeper	40	"
D	Krous Sadie–†	191–93	clerk	38	"
E	Krous Samuel	191–93	"	40	"

Townsend Street—Continued

F	Barsky Bessie–†	191–93	laundrywkr	50	here
G	Segal Gladys–†	191–93	housewife	39	"
H	Segal Robert	191–93	clerk	40	"
K	Hoffman Cecile–†	191–93	hygienist	21	"
L	Hoffman Doris–†	191–93	clerk	44	"
M	Solomon Bella–†	191–93	cashier	39	"
N	Solomon Frances–†	191–93	"	28	"
O	Levy Lila–†	191–93	clerk	21	"
P	Lipousky Dorothy–†	191–93	"	21	"
R	Lipousky Ida–†	191–93	housewife	43	"
S	Lipousky Robert	191–93	printer	49	"
T	Grossman Bernard	197–99	auditor	40	"
U	Grossman Eva–†	197–99	housewife	35	"
V	Finegold Abraham	197–99	retired	76	"
W	Finegold Florence–†	197–99	nurse	38	"
X	Finegold Harry	197–99	clerk	42	"
Y	Finegold Leo	197–99	shipper	38	"
Z	Finegold Mamie–†	197–99	saleswoman	31	"

1028

A	Finegold Sarah–†	197–99	housewife	65	"
B	Barack Rose–†	197–99	forewoman	38	"
C	Shawn Rebecca–†	197–99	housewife	34	"
D	Shawn Saul	197–99	cutter	33	"
E	Bishop Morris	197–99	photographer	60	"
F	Rubenstein Harry	197–99	operator	63	"
G	Rubenstein Phillip	197–99	student	22	"
H	*Rubenstein Rose–†	197–99	housewife	60	"
K	Keffer Diamond–†	197–99	cleaner	68	"
L	Laval Marguerite–†	197–99	housewife	29	"
M	Lach Frances–†	197–99	"	35	"
N	Lach Matthew	197–99	laborer	39	"
O	Kamin Jennie–†	197–99	housewife	53	"
P	Mills Chester T	197–99	machinist	43	"
R	Mills Pearl–†	197–99	housewife	38	"
S	Rollins Donald	197–99	machinist	20	"
T	Thrash Tennesse	203	chauffeur	57	"
U	Thrash Willie M–†	203	housewife	57	"
V	Hewlett James T	203	clerk	51	"
W	Thrash Doris–†	203	housewife	38	"
X	Thrash Louis	203	clerk	40	"

Wabeno Street

Y	Jones Georgina–†	1	housewife	36	here
Z	Jones John F	1	toolmkr	39	"
	1029				
A	Lipshire Estelle–†	5	clerk	25	"
B	Lipshire Joseph	5	barber	58	"
C	Lipshire Stella–†	5	housewife	52	"
D	Gates Annie M–†	5	"	38	"
E	Gates Otis A	5	porter	39	"
F	Owens Hillman–†	5	housewife	33	"
G	Owens Richard	5	laborer	38	"
H	Reed Virginia–†	6	housewife	30	"
K	Reed William	6	clerk	32	"
L	Couzens Francine–†	6	housewife	20	"
M	Couzens Ronald	6	U S A	21	"
N	Dupree Alfred	6	"	22	"
O	Dupree Estelle–†	6	housewife	49	"
P	Archung Joseph T	6	clerk	32	Beverly
R	Boise Roland	6	operator	23	9 Regent
S	Johnson Margaret–†	6	clerk	22	113 Humboldt av
T	March Florelle–†	7	housewife	31	New Jersey
U	March Robert	7	clerk	33	"
V	Lippman Courtney A	7	manager	27	here
W	Lippman Lucille A–†	7	housewife	48	"
X	Lippman Romeyn V	7	porter	59	"
Y	Taylor Hazel G–†	7	housewife	48	"
Z	Reed Lester	11	carpenter	38	"
	1030				
A	Reed Mary–†	11	housewife	32	"
B	Timpson Arthur	11	laborer	45	"
C	Williams Florence C–†	11A	housewife	37	"
D	Williams Martin J	11A	laborer	40	"
E	Greene Esau	15	retired	82	"
F	Greene Esther–†	15	operator	40	"
G	Greene Irene–†	15	domestic	42	"
H	Dricker Bernard	17	compositor	46	"
K	Dricker Fannie–†	17	housewife	40	"
L	Gosmon Ruth–†	17	"	39	"
M	Gosmon Theramore	17	operator	48	"
N	Dricker Esther–†	17	"	36	"
O	Dricker Harry	17	compositor	45	"
P	Cianci Arthur	19	mechanic	20	"

Page.	Letter.	Full Name.	Residence, Jan. 1, 1952.	Occupation.	Supposed Age.	Reported Residence, Jan. 1, 1951. Street and Number.

Wabeno Street—Continued

R	Cianci Josephine–†	19	operator	24	here
S	Cianci Michelina–†	19	housewife	51	"
T	Cianci Salvatore	19	roofer	22	"
U	Cianci Sevastiana–†	19	operator	27	"
W	Shapiro Myer	23	salesman	24	"
X	Shapiro Natalie–†	23	housewife	22	"
Y	Weinberg James I	23	laborer	50	"
	1031				
A	Weinberg Sarah–†	23	housewife	49	"
B	Rott Herman	26	butcher	52	"
C	Weisbond Edwin	26	salesman	28	"
D	Weisbond Eleanor–†	26	housewife	24	"
E	Stein Hyman	26	laborer	58	"
F	Stein Sadie–†	26	stitcher	56	"

Wabon Street

G	Bloomstein Rose–†	1	housewife	48	here
H	Bloomstein Saul	1	salesman	60	"
K	Dalen Helen–†	1	domestic	50	9 Ellington
L	Dalen Mildred–†	1	nurse	25	9 "
M	Franklin Celia–†	1	housewife	32	here
N	Franklin Charles	1	printer	36	"
O	Bowes Margaret A–†	2	housewife	27	"
P	Bowes Ronald J	2	salesman	26	"
R	Spagnoli Domenic	2	laborer	57	"
S	Katavolos Edith–†	2	waitress	41	"
T	Forsberg Carl R	3	retired	49	"
U	Forsberg Rose–†	3	housewife	34	"
V	Bennett Mollie–†	3	"	65	"
W	Bennett Moris	3	laborer	67	"
X	*Stuchinsky David	4	retired	81	"
Y	Stuchinsky Zena–†	4	at home	76	"
Z	Cohen Benjamin	4	plumber	56	"
	1032				
A	Cohen Dora–†	4	housewife	54	"
B	Cohen Melvin	4	clerk	22	"
C	Kanter Beatrice–†	5	"	35	"
D	Kanter Bessie–†	5	"	65	"
E	Margolis Eva–†	5	housewife	65	"
F	Margolis Nathan	5	retired	75	"

Page.	Letter.	Full Name.	Residence, Jan. 1, 1952.	Occupation.	Supposed Age.	Reported Residence, Jan. 1, 1951. Street and Number.

Wabon Street—Continued

G	Kreisser Annie–†	5	housewife	58	here
H	Kreisser Samuel	5	laborer	60	"
K	Goodman Elizabeth–†	6	housekeeper	43	"
L	Isenberg Joseph	6	chauffeur	42	"
M	Perrin Anita–†	6	housewife	32	"
N	Perrin Lloyd	6	clerk	35	"
O	Weinstein Rose–†	7	housewife	60	"
P	Davidson Ettabelle–†	7	"	46	"
R	Davidson Louis N	7	salesman	47	"
S	Thompson Erline–†	7	housewife	21	12 Brookford
T	Thompson Louis	7	technician	26	12 "
U	Aveni Anthony	8	clerk	67	Connecticut
V	Carpenter John	8	laborer	55	here
W	Hunt Florence–†	8	housewife	35	24 Yarmouth
X	Johnson Nellie–†	8	clerk	30	98 Tremont
Y	Lancaster Elizabeth–†	9	cook	48	here
Z	O'Grady Edwin J	9	clerk	54	"
	1033				
A	O'Grady Lena–†	9	housewife	30	"
B	Stewart Beatrice–†	9	"	43	"
C	Stewart William	9	clerk	44	"
D	Knight Howard	10	presser	29	"
E	Knight Mary–†	10	housewife	27	"
F	Joseph Elsie T–†	10	"	46	"
G	Joseph George E	10	operator	44	"
H	O'Bryant Frances H–†	10	maid	28	"
K	O'Bryant John	10	student	20	"
L	O'Bryant Manuel	10	U S A	22	"
M	O'Bryant Samuel B	10	pharmacist	22	"
N	Katz Alfred	10	operator	35	"
O	Katz Selma–†	10	housewife	29	"
P	Skinner Lena–†	11	"	38	"
R	Skinner Otis	11	clerk	50	"
S	Galloway Rose–†	11	housewife	70	"
T	Saunders Beatrice–†	11	"	39	"
U	Saunders Willis	11	porter	40	"
V	Saunders Willis D	11	electrician	24	"
W	Foster Bessie–†	12	at home	70	Cambridge
X	Foster Elsworth	12	laborer	40	"
Y	Hartgrove Edward	12	clerk	34	here
Z	Hartgrove Elizabeth–†	12	housewife	28	"

Page.	Letter.	Full Name.	Residence, Jan. 1, 1952.	Occupation.	Supposed Age.	Reported Residence, Jan. 1, 1951. Street and Number.

1034

Wabon Street—Continued

A	DuBois Leo	13	butcher	52	here
B	LaMacchia Joseph	13	operator	28	"
C	LaMacchia Laura–†	13	housewife	25	"
D	Corbin Darnley	14	socialwkr	37	"
E	Corbin Lillian–†	14	clerk	26	"
F	Martin Baron	14	"	28	"
G	Martin Margaret–†	14	housekeeper	52	"
H	Moore Louise–†	15	laundrywkr	50	"
K	Taylor Beulah–†	15	housewife	42	49 Hammond
L	Taylor James W	15	laborer	57	49 "
M	Tuft Lois–†	15A	housewife	45	here
N	Hall Joseph L	15A	chauffeur	26	"
O	Hall Margaret–†	15A	housewife	23	"
P	Baker Paul	16	student	25	N Mexico
R	Baker Thelma–†	16	housewife	27	"
S	Shoher Harold	16	mechanic	38	here
T	Carvitt Jane–†	16	housewife	25	"
U	Carvitt Leonard S	16	electrician	27	"
V	Lappen Joseph A	16	laborer	27	"
W	Lappen Shirley C–†	16	housewife	23	"
X	Peroway Robert B	17	baker	25	130 Mendum
Y	Shapero Dorothy–†	17	housewife	32	16 Munroe
Z	Shapero Nathan	17	clerk	35	16 "

1035

A	Bacalenick Lillian–†	18	operator	38	here
B	Bacalenick Rose–†	18	housewife	73	"
C	Bacalenick Tina–†	18	operator	34	"
D	Tattlebaun Elizabeth–†	18	housewife	41	"
E	Tattlebaun Max	18	butcher	41	"
F	Geisler Bertha–†	18	housewife	28	"
G	Geisler William	18	cutter	30	"
H	Berkofsky Diana–†	19	housewife	26	"
K	Berkofsky Louis	19	meteorologist	35	"
L	Wasserman Bella–†	19	housewife	33	"
M	Wasserman Jacob	19	chauffeur	35	"
N	Brooks Chester	20	laborer	30	"
O	Brooks Cynthia–†	20	operator	26	"
P	Daniels Benjamin	20	laborer	36	"
R	Daniels Edna–†	20	housewife	33	"
S	Mair Florence–†	20	"	57	"

Wabon Street—Continued

	T	Mair Ivy L–†	20	student	22	here
	U	Mair Thomas	20	waiter	61	"
	V	Leland Ernestine H–†	21	at home	71	"
	W	Leland Mae L–†	21	"	74	"
	X	Leland Winifred F–†	21	"	73	"
	Y	Goodrum Eugene A	22	porter	46	"
	Z	Goodrum May A–†	22	housewife	43	"
		1036				
	B	Grammar Carrie–†	23	"	60	"
	C	Lewos Jennie–†	23	"	44	"
	D	Gibson Gladys–†	23	"	43	"
	E	Gibson James H	23	clerk	50	"
	F	Reavis Thomas	23	waiter	30	59 Georgia
	G	Scott William H	23	retired	89	here
	H	Calvin Linora–†	24	housewife	69	"
	K	Calvin Thomas	24	laborer	73	"
	L	Hamilton Mildred–†	24	clerk	45	"
	M	Hicks Lewis	24	porter	45	"
	N	Hicks Marguerite–†	24	housewife	43	"
	O	*Augustus Aloysius	25A	operator	52	"
	P	*Augustus Eleanor–†	25A	housewkr	23	"
	R	*Augustus Lydia–†	25A	housewife	43	"
	S	*Bukovskis Boleslavs	25A	draftsman	45	Germany
	T	*Sturit Arnold	25A	laborer	38	here
	U	*Sturit Erna–†	25A	housewife	35	"
	V	Onley Veoris–†	25B	"	37	"
	W	Onley William	25B	carpenter	42	"
	X	Webster Joseph	25B	clerk	27	"
	Y	Goddard Laura P–†	26	at home	87	"
	Z	Johnson Victoria N–†	26	"	75	"
		1037				
	A	McCree Lulu H–†	26	housewife	62	"
	B	McCree Wade H	26	retired	65	"
	C	Holtzclaw Naomi–†	27	stitcher	26	"
	D	Holtzclaw Sidney	27	seaman	30	"
	E	Miller Mary–†	27	stitcher	29	"
	F	Goodrum Carmen–†	27	housewife	29	"
	G	Goodrum William B	27	laborer	26	"
	H	Caesar James H	28	baker	59	"
	K	Caesar James M	28	machinist	34	"
	L	Caesar Johanna S–†	28	housewife	53	"

Page.	Letter.	Full Name.	Residence, Jan. 1, 1952.	Occupation.	Supposed Age.	Reported Residence, Jan. 1, 1951. Street and Number.

Wabon Street—Continued

M	Reavis Betty–†	29	clerk	25	here
N	Ryder Ellis	29	printer	55	"
O	Ryder Viola–†	29	housewife	50	"
P	Brown Effie–†	29	"	43	"
R	Brown Frederick D	29	cook	45	"
S	Brown John H	29	laborer	65	"
T	Douglas Clifford C	29	clerk	61	"
U	Douglas John W	29	laborer	34	"
V	Douglas Victoria–†	29	housewife	58	"
W	Douglas Victoria M–†	29	clerk	35	"
X	Ellis Harry	30	"	55	"
Y	Ellis Louise–†	30	housewife	50	"
Z	Ellis William	30	student	25	"
	1038				
A	Shipp Mabel–†	31	housewife	30	"
B	Shipp Tyler	31	clerk	32	"
C	Canty Catherine–†	31	operator	42	"
D	Mann Elsie–†	31	housewife	53	"
E	DePina Bernard	31	laborer	24	New York
F	DePina Harry	31	student	25	"
G	DePina Mary–†	31	housewife	25	"
H	Charcusky Anna–†	31	at home	75	here
K	Charcusky Bella–†	31	clerk	30	"
L	Charcusky Rebecca–†	31	bookkeeper	35	"
M	Ford Chaplan	33	laborer	45	"
N	Ford Martha–†	33	housewife	40	"
O	Prentice Mattie–†	33	at home	73	"
P	Thompson Margaret L–†	33	housewife	35	476 Col av
R	Thompson Otis	33	guard	47	476 "
S	Grossman Joseph	33	retired	60	here
T	Grossman Mabel–†	33	housewife	60	"

Warren Street

V	Dootson Ethel J–†	436	nurse	45	S Pocasset rd
W	Dootson William	436	porter	48	S "
X	Warwick Arthur	436	operator	50	here
Y	Warwick Margaret–†	436	housewife	34	"
Z	Pacino Joseph	436	mover	41	"
	1039				
A	Pacino Lillian M–†	436	housewife	34	"

Warren Street—Continued

Page.	Letter.	Full Name.	Residence, Jan. 1, 1952.	Occupation.	Supposed Age.	Reported Residence, Jan. 1, 1951. Street and Number.
	B	Wiseman Frances–†	438	housewife	54	here
	C	Wiseman Myer	438	salesman	42	"
	D	Bradley Rose–†	438	housewife	46	"
	E	Bradley William J	438	mechanic	47	"
	F	Klienglass Helen–†	438	stitcher	49	"
	G	Klienglass Robert	438	painter	42	"
	H	Klienglass William	438	retired	40	"
	K	Bricker Benjamin	438	laborer	34	"
	L	Bricker Etta–†	438	housewife	68	"
	M	Bricker Eva–†	438	saleswoman	35	"
	N	Bricker Saul	438	operator	23	"
	O	*Sacks David	438	retired	68	"
	P	Sacks Dorothy–†	438	secretary	29	"
	R	*Sacks Goldie–†	438	housewife	63	"
	S	Sacks Norton	438	artist	27	"
	T	Flaherty John T	440	U S A	24	321 Dorchester
	U	Lea Joan L–†	440	operator	21	here
	V	Lea John S	440	painter	50	"
	W	Lea Lillian M–†	440	housewife	55	"
	X	Berkman Agnes–†	442	at home	75	"
	Y	Jennings Kenneth	442	fireman	24	"
	Z	Jennings Mary–†	442	bookkeeper	22	"
		1040				
	A	Koroluk Benjamin	442	attorney	50	"
	B	Koroluk Pauline–†	442	housewife	46	"
	C	Goldberg Edna–†	444	"	45	"
	D	Goldberg Samuel	444	teacher	55	"
	E	Areino Wilferd	466	shoemkr	24	"
	F	Carlton Virginia–†	466	nurse	44	"
	G	Holgate Ethany–†	466	housewife	21	"
	H	Holgate Franklin	466	laborer	22	"
	K	Kane Herbert	470	salesman	38	"
	L	Kane Ruth–†	470	housewife	28	"
	M	Grossman Fannie–†	470	"	50	"
	N	Grossman Julius	470	physician	56	"
	O	Solomon Jennie–†	470	housewife	56	"
	P	Solomon Manuel	470	manager	60	"
	R	Heller Betty–†	472	saleswoman	34	"
	S	Heller Max	472	salesman	44	"
	T	Sullaway Ralph	472	milkman	33	"
	U	Sherman Betty–†	472	housewife	50	"

Warren Street—Continued

v	Sherman Louis	472	salesman	67	here
w	Sherman Sylvia–†	472	bookkeeper	22	"
x	Kolowsky Lillian–†	472	saleswoman	38	"
y	Pearlman Sarah–†	472	housewife	68	"
z	Cuneo Anna–†	476	"	73	"
	1041				
a	Cuneo Louis	476	salesman	40	"
b	Feeney Mary–†	476	at home	73	"
c	Cuneo Charles	476	salesman	72	"
d	Cuneo Margret–†	476	housewife	37	"
e	Branker Beatrice–†	486	housekeeper	51	"
f	Cohen Florence–†	486	housewife	30	"
g	Cohen Hyman	486	clerk	35	"
h	Henderson Beatrice–†	486	"	21	70 Munroe
k	Henderson Herman	486	laborer	23	70 "
l	Edelstein Harry	489	pharmacist	60	here
m	Levine Jennie–†	489	housewife	61	"
n	Moshenberg Dora–†	489	saleswoman	58	"
o	Freeman Carlene–†	493	presser	31	173 Townsend
p	Freeman Emzell	493	laborer	31	173 "
r	Daly George R	493	waiter	29	here
s	Daly Jean–†	493	housewife	27	"
t	Smith James C	493	cook	27	151 North'pton
u	Smith Mary L–†	493	housewife	24	151 "
v	Bowen Clyde	495	laborer	30	here
w	Bowen Felipa–†	495	stitcher	29	"
x	Stubbs Annie M–†	495	operator	39	"
y	Stubbs Doris F–†	495	clerk	22	"
z	Stubbs Henry L	495	shipper	43	"
	1042				
a	Landy Edward H	497	chauffeur	21	"
b	Landy Esther–†	497	housewife	52	"
c	Landy Philip	497	manager	52	"
d	Glickstein Ida–†	497	housewife	55	"
e	Glickstein Mitchell	497	student	20	"
f	Oven Marilyn–†	497	housewife	22	"
g	Oven Seymour	497	presser	24	"
h	Miller Charlotte–†	501	housewife	33	"
k	Miller Joseph	501	salesman	36	"
l	Pliskin Selma–†	501	housewife	27	3 Wabon
m	Pliskin William G	501	engineer	26	3 "

Warren Street—Continued

N	Rosenthal Alexander	501	manager	57	here
O	Rosenthal Bessie L–†	501	housewife	45	"
P	Jochnowitz Freda–†	501	"	52	"
R	Jochnowitz Samuel	501	retired	58	"
S	Cohen Paul	501	shipper	40	"
T	Cohen Ruth–†	501	housewife	34	"
U	Frayer Albert	501	inspector	37	"
V	Frayer Marion–†	501	housewife	35	"
W	Clark Louis	504	dentist	75	"
X	Clark Pauline–†	504	housewife	68	"
Y	Clayman Anna–†	504	dressmkr	55	"
Z	Rosenfield Francis	504	operator	36	71 Tonawanda
	1043				
A	Rosenfield Irene–†	504	saleswoman	33	71 "
B	Cooperstein Carl	504	optometrist	22	here
C	*Cooperstein Celia–†	504	housewife	58	"
F	Raum Norman B	515	salesman	35	"
G	Raum Sarah–†	515	housewife	33	"
H	Rourke Julia A–†	515	at home	76	"
K	Rourke Margaret A–†	515	"	67	"
L	Chansky Fanny–†	515	housewife	57	"
M	Katz Betty–†	515	"	30	"
N	Katz Ray	515	U S N	31	"
P	Boulos Abbie–†	516	at home	100	"
R	Byrnes Margaret–†	516	"	70	"
S	Covell Mary–†	516	"	70	"
T	Crowley William	516	retired	82	27 Howland
U	Daly Suzanna–†	516	at home	70	here
V	Dennison Eleanor–†	516	"	89	"
W	Devine Eldridge	516	retired	89	"
X	Dugan Hugh	516	"	78	560 Morton
Y	Flynn Martin	516	"	83	here
Z	Forville Hattie–†	516	at home	83	3 Rockland
	1044				
A	Gladden Walter	516	retired	50	here
B	Hanley William J	516	"	75	"
C	Hammett Elsie–†	516	at home	58	"
D	Heshion John	516	retired	72	"
E	Huggins Laura–†	516	at home	82	"
F	*Lazzra Salvafora	516	retired	75	"
G	Lee Percy	516	"	75	"

Page.	Letter.	Full Name.	Residence, Jan. 1, 1952.	Occupation.	Supposed Age.	Reported Residence, Jan. 1, 1951. Street and Number.

Warren Street—Continued

H	Lina Wilber	516	retired	69	here
K	Lull Elwin	516	"	81	"
L	Marcarelli Michael	516	"	77	"
M	Minns Mary–†	516	at home	74	"
N	Morris Hylie	516	retired	66	"
O	Parker Jefferson	516	"	99	"
P	Smallwood Charles	516	"	78	"
R	Trainor Thomas	516	"	71	"
S	Webber Mary–†	516	at home	87	"

Waumbeck Street

V	Knowles Amelia–†	7	housewife	47	19 Munroe
W	Knowles Edwin C	7	shipper	58	19 "
X	Knowles Florence A–†	7	typist	24	19 "
Y	Taglieri Enes E–†	9	housewife	27	here
Z	Taglieri Michael	9	carpenter	29	"
	1045				
A	Campedelli Cecelia–†	9	housewife	56	"
B	Campedelli Domenic	9	painter	58	"
C	Campedelli Ernest	9	retired	66	"
D	Campedelli Francis A	9	electrician	25	"
E	Campedelli Louis	9	upholsterer	62	"
F	Taglieu William A	9	laborer	24	"
G	LeGrow Millicent–†	9	cook	62	"
H	Leverett John W	11	barber	76	"
K	Leverett Lucia–†	11	housewife	68	"
M	*Pinansky Jennie–†	13	"	70	"
N	*Pinansky Rubin	13	tailor	69	"
O	Schanker Charlotte G–†	13	clerk	34	"
P	Schanker Moses	13	shipper	42	"
R	Albert Eleanor–†	13	housewife	30	"
S	Albert Mitchell	13	policeman	30	"
T	Goldberg Benjamin	15	salesman	43	"
U	Goldberg Martha–†	15	housewife	37	"
V	Allston Annie–†	15	at home	73	"
W	Fraidin Sarah–†	15	housewife	60	"
X	Summers Lillian–†	15	clerk	24	"
Y	Archer Junius R	15	laborer	25	31 Waumbeck
Z	Archer Matilda–†	17	housewife	26	31 "

Page.	Letter.	Full Name.	Residence, Jan. 1, 1952.	Occupation.	Supposed Age.	Reported Residence, Jan. 1, 1951. Street and Number.

1046
Waumbeck Street—Continued

	A	Randolph Halsworth	17	laborer	37	here
	B	Randolph Phyllis–†	17	housewife	35	"
	C	Green Benjamin F	17	laborer	55	"
	D	Green Caroline B–†	17	housewife	51	"
	E	Gunter Arthur	17	laborer	35	"
	F	Missell Isadore	19	tailor	67	"
	G	Missell Mary C–†	19	bookkeeper	41	"
	H	Missell Sadie B–†	19	housewife	67	"
	K	Lessick Maurice	19	buyer	39	"
	L	Lessick Thelma–†	19	housewife	40	"
	M	Kramer Inez–†	19	"	38	"
	N	Kramer Sidney	19	salesman	38	"
	O	Powell Hattie–†	21	at home	69	"
	P	Powell Irma L–†	21	secretary	54	"
	R	Powell Lee	21	laborer	50	"
	S	Alleyne Gladys–†	23	housewife	37	"
	T	Alleyne Joseph N	23	pedler	53	"
	U	Hardman Christine–†	23	housewife	36	"
	V	Hardman James	23	custodian	42	"
	W	Doddy Calvin	23	chemist	28	"
	X	Doddy Charlesetta–†	23	housewife	26	"
	Y	Sachmin Bella–†	23	"	57	"
	Z	Wilkerson Florence–†	23	operator	23	"
1047						
	A	Wilkerson John A	23	custodian	27	"
	B	Innis Louise–†	25	housewife	60	"
	C	Keizer Joan–†	25	"	33	"
	D	Keizer Milton	25	mechanic	35	"
	E	Forsythe George	27	machinist	27	"
	F	Forsythe Mary–†	27	housewife	59	"
	G	Richman Edward	27	salesman	31	"
	H	Richman Ruth–†	27	housewife	29	"
	K	Wilson Florence–†	27	"	35	"
	L	Bostick Claudia S–†	29	"	42	"
	M	Bostick Delano	29	carpenter	49	"
	N	Williams Ada–†	31	housewife	46	"
	O	Williams Robert	31	waiter	48	"
	P	Dymond Muriel–†	33	housewife	25	"
	R	Dymond Simon	33	salesman	29	"
	S	Harris Amelia–†	33	housewife	37	"

Waumbeck Street—Continued

T	Harris Phillip	33	porter	38	here
U	McClenney Joan–†	33	assembler	21	"
V	Silver Ella–†	35	housewife	50	"
W	Silver Ernest G	35	student	22	"
X	Silver Fred	35	accountant	52	"
Y	Silver Walter E	35	student	22	"
Z	*Ginsberg Jennie–†	35	housewife	71	"
	1048				
A	*Ginsberg Phillip	35	retired	71	"
B	Frank Aaron S	35	presser	39	"
C	Frank Edith F–†	35	housewife	38	"
D	Weiner Gertrude–†	35	"	66	"
E	Weiner Nathan	35	stitcher	66	"
F	Weiner Sarah–†	35	bookkeeper	42	"
G	Kagan Esak	35	cutter	50	"
H	Kagan Ruth–†	35	secretary	22	"
K	Kagan Yerta–†	35	housewife	41	"
L	Berman Adele–†	35	clerk	23	"
M	Berman Alan	35	student	21	"
N	Berman Julius	35	florist	51	"
O	Berman Myra–†	35	housewife	48	"
P	Mazar Dorothy L–†	35	"	35	"
R	Mazar Philip	35	laborer	37	"
S	Jacobs Wilfred E	35	chauffeur	67	"
T	Bullock Lucille–†	39	housewife	49	"
U	Bullock Samuel H	39	minister	49	"
V	Brown Edith M–†	41	clerk	39	"
W	Brown James	41	laborer	38	"
X	Brown Jeanette–†	41	clerk	32	"
Y	Brown Mary–†	41	housewife	67	"
Z	Waters Minnie–†	41	at home	79	"
	1049				
A	Bikofsky May–†	43	housewife	53	"
B	Bikofsky Max	43	salesman	57	"
C	Phillips Ernest A	43	U S A	21	"
D	Brathwaite Joseph A	43	painter	43	"
E	Brathwaite Pearl I–†	43	housewife	41	"
F	*Allen Margaret–†	43	"	60	"
G	*Allen Samuel	43	laborer	60	"
H	Berry Hannah–†	45	housewife	26	"
K	Berry Maxie	45	U S C G	23	"

Page.	Letter.	Full Name.	Residence, Jan. 1, 1952.	Occupation.	Supposed Age.	Reported Residence, Jan. 1, 1951. Street and Number.

Waumbeck Street—Continued

L	Collins Gertrude–†	45	housewife	27	New York
M	Collins Herbert	45	U S C G	30	"
N	Green Charles	45	U S A	28	here
O	Green Earl	45	"	24	"
P	Green Helen–†	45	nurse	23	"
R	Green Mary–†	45	housewife	48	"
S	Green William	45	carpenter	55	"
T	Bethea Jennie–†	47	housewife	43	"
U	Bethea John	47	operator	41	"
V	Hayes Leslie	47	chauffeur	26	"
W	Hayes Robert	47	clerk	20	"
X	Robinson Shirley–†	47	stenographer	23	"
Y	Brown Cleveland	47	laborer	47	96 Harrishof
Z	Brown Henrietta–†	47	domestic	45	96 "
	1050				
A	Kinkead Doris B–†	47	housewife	29	96 "
B	Kinkead Gareth P	47	checker	25	96 "
C	Payne Evelyn M–†	47	housewife	72	96 "
D	Payne Joshua	47	janitor	72	96 "

Weldon Street

E	White Emilie–†	2	housewife	21	here
F	White Thomas	2	U S A	26	"
G	Russo Alphonse	4	laborer	56	"
H	Russo John A	4	student	23	"
K	Goldis Rose–†	6	domestic	56	"
L	Baker Bernard	8	electrician	54	"
M	Baker Ida–†	8	housewife	38	8 Otis pl
N	Baker Joseph	8	packer	26	here

Wellington Court

O	Krasnor David	4	cutter	30	here
P	Krasnor Dora–†	4	housewife	55	"
R	Krasnor Isadore	4	printer	58	"
S	Bernard Mary J–†	4	housewife	55	"
T	Bernard Max	4	operator	58	"
U	Clarke Bertha–†	4	housewife	37	"
V	Clarke Edward	4	merchant	38	"
W	Rosenberg Richard	4	salesman	30	"

Page.	Letter.	Full Name.	Residence, Jan. 1, 1952.	Occupation.	Supposed Age.	Reported Residence, Jan. 1, 1951. Street and Number.

Wellington Court—Continued

X	Rosenberg Selma–†	4	housewife	27	here
Y	Greer Elizabeth–†	5	"	62	"
Z	Greer William T	5	retired	69	"
	1051				
A	Karney Samuel	5	"	64	"
B	Lief Abraham	5	manager	37	"
C	Lief Beatrice–†	5	housewife	31	"
D	Schwartz Beatrice–†	6	secretary	24	"
E	Schwartz Isadore	6	tailor	61	"
F	Schwartz Samuel	6	storekeeper	30	"
G	Pearlstein David	6	chauffeur	39	"
H	Pearlstein Doris–†	6	housewife	37	"
K	Hedrich Sidney	6	printer	41	"
L	Shapiro Ida–†	6	operator	45	"
M	Shapiro Shirley–†	6	bookkeeper	43	"
N	Sternberg Anna–†	7	housewife	55	"
O	Sternberg Samuel	7	merchant	55	"
P	Arenson Bessie–†	7	housewife	68	"
R	Paige Hazel–†	7	"	40	"
S	Paige William	7	merchant	42	"
T	James Lillian M–†	7	clerk	55	"
U	Glassman Bernice–†	8	housewife	30	"
V	Glassman Max	8	merchant	59	"
W	Glassman Sophie–†	8	housewife	56	"
X	Rynes Hannah–†	8	"	41	4 Wellington ct
Y	Rynes Harmon M	8	clerk	47	4 "
Z	Wier Isadore	8	butcher	23	104 Devon

1052 Wyoming Street

A	Beda Ida–†	1	housewife	46	here
B	Beda Rubin	1	cutter	49	"
C	Forman Paul M	1	machinist	23	"
D	Forman Muriel–†	1	housewife	23	"
E	*Roginsky Lillian–†	1	"	21	Italy
F	*Roginsky Vladimir	1	clerk	26	"
G	DiPaolo Mary–†	2	housewife	33	here
H	DiPaolo Paul	2	musician	38	"
K	Marsiglia Arthur	2	laborer	31	"
L	Marsiglia Eda–†	2	housewife	61	"
M	Marsiglia Edith–†	2	stitcher	27	

Page.	Letter.	Full Name.	Residence, Jan. 1, 1952.	Occupation.	Supposed Age.	Reported Residence, Jan. 1, 1951. Street and Number.

Wyoming Street—Continued

N	Marsiglia Louis	2	laborer	64	here
O	Dobson Constance–†	4	clerk	34	"
P	Hedman Frances–†	4	housewife	27	Maine
R	Hedman Walter	4	mechanic	29	"
S	Nelson Nerbert	4	clerk	29	Everett
T	Nelson Minnie–†	4	housewife	26	"
U	Roche William	4	clerk	27	here
V	Roche Wilma–†	4	housewife	24	"
W	*Guterman Olga G–†	5	"	38	France
X	*Guterman Sadia	5	engineer	38	"
Y	Weiner Dorothy–†	5	housewife	25	here
Z	Weiner Frank	5	laborer	21	"
	1053				
A	Glassman Mary–†	6	housewife	63	"
B	Glassman Solomon	6	salesman	60	"
C	Pike Lillian–†	6	housewife	53	"
D	Pike William	6	clerk	51	"
E	Denny Estelle–†	7	housewife	30	"
F	Denny Jerome	7	operator	39	"
G	Mathews Roger	7	clerk	27	"
H	Mathews Yvonne–†	7	housewife	25	"
K	Moore Daniel	7	clerk	28	"
L	Moore Racheal–†	7	housewife	26	"
M	Greenblatt Theodore	8	merchant	65	"
N	Pollak Frances–†	8	operator	39	"
O	Pollak Jacob H	8	clerk	67	"
P	Pollak Rosa F–†	8	housewife	65	"
R	Amorino Carmella–†	9	"	31	"
S	Amorino Samuel	9	cook	38	"
T	Brown Florence–†	9	housewife	25	"
U	Brown Saul	9	manager	28	"
V	Montgomery Christopher	10	laborer	25	"
W	Montgomery Frances–†	10	housewife	22	"
X	Bailey Leon E	10	draftsman	35	"
Y	Bailey Lucille–†	10	housewife	38	"
Z	Perrino Frederick	11	electrician	22	"
	1054				
A	Perrino Jenny–†	11	housewife	59	"
B	Perrino Paul	11	plumber	20	"
C	Perrino Vito	11	retired	56	"
D	Rich Barbara–†	11	housewife	20	87 Blue Hill av

Page.	Letter.	Full Name.	Residence, Jan. 1, 1952.	Occupation.	Supposed Age.	Reported Residence, Jan. 1, 1951. Street and Number.

Wyoming Street—Continued

E	Rich Louis	11	mechanic	30	87 Blue Hill av
F	Arnold Sarah–†	12	at home	70	here
G	Kizner Edith–†	12	housewife	22	"
H	Kizner Norman	12	salesman	24	"
K	Savitz Tillie–†	12	at home	73	"
L	Lyken Herbert	13	bookkeeper	27	"
M	Lyken Olga–†	13	housewife	26	"
N	Berman Bessie–†	14	bookkeeper	47	"
O	Sichel Hedwig–†	14	housewife	52	"
P	Sichel Leo	14	shipper	52	"
R	Sichel Walter	14	U S A	22	"
S	Fafel Ceilia–†	14	housewife	26	"
T	Fafel Leo H	14	manager	39	"
U	Gall Herman	15	porter	53	"
V	Gall Lillian–†	15	housewife	51	"
W	Gall Neville	15	machinist	30	"
X	Gall Norma–†	15	housewife	20	Lynn
Z	Gates Jennie–†	18	"	59	here
	1055				
A	Smith Ethel G–†	18	cook	40	"
B	Lewis Edward	19	caretaker	65	"
C	Clarke Alonzo M	19	welder	38	"
D	Clarke Edith M–†	19	housewife	68	"
E	DeFroate Raymond L	19	clerk	33	"
F	Peters Albert	20	U S A	28	"
G	Vickers Charles	20	welder	28	"
H	Vickers Lillian–†	20	housewife	65	"
K	Vickers Mildred–†	20	clerk	25	"
L	Vickers William D	20	welder	27	"
M	Vickers William D	20	retired	74	"
N	Ladd Rachael–†	22	housewife	48	"
O	McKenney Louise–†	22	clerk	22	"
P	Tenant James	22	U S A	21	"
R	Thomes Francis	22	chauffeur	27	"
S	Thomes Margaret–†	22	secretary	25	"
T	Jackson Gwendolyn M–†	24	student	22	"
U	Jackson Herbert L	24	postal clerk	57	"
V	Smith Edith–†	25	housewife	66	"
W	Smith Joseph	25	retired	69	"
X	Bayer Anna–†	25	housewife	83	"
Y	Gaffin Esther–†	25	"	47	"

Wyoming Street—Continued

Z	Gaffin John	25	operator	54	here
	1056				
A	Tishner Esther–†	25	housewife	46	"
B	Tishner Nathan	25	cutter	48	"
C	Levenson Bessie–†	25	housewife	61	"
D	Levenson Sidney	25	merchant	36	"
E	Oliver Phyllis–†	25	housewife	28	98 Quincy
F	Oliver Thomas	25	policeman	40	98 "
G	Klein Ann S–†	25	housewife	28	111 Call
H	Klein Daniel	25	salesman	28	111 "
K	Hurwitz Harry	25	merchant	55	here
L	Hurwitz Ida–†	25	housewife	52	"
M	Albert Anna–†	25	"	43	29 Wyoming
N	Albert Louis	25	laborer	44	29 "
O	Leavitt Fannie–†	25	housewife	54	here
P	Leavitt Israel	25	painter	55	"
R	Graff Benjamin	25	butcher	55	"
S	Yallen Betty–†	25	housewife	20	29 Wenonah
T	Yallen Stanley	25	engineer	21	30 Browning av
U	Lapon Joseph	25	merchant	49	here
V	Lapon Ruth–†	25	housewife	45	"
W	Gerrig Anne–†	25	"	32	"
X	Gerrig Morris	25	chauffeur	34	"
Y	Tucker Pauline–†	25	housewife	52	"
Z	Tucker Samuel	25	merchant	54	"
	1057				
A	Snyder Anna–†	25	housewife	44	"
B	Snyder Joseph	25	electrician	50	"
C	Mitchell Gaunzetta–†	26	nurse	27	365 Mass av
D	Mitchell James	26	draftsman	30	365 "
E	Johnson Gladys–†	26	housewife	35	here
F	Johnson Hence	26	waiter	41	"
G	Bradburg Harry	28	manager	60	"
H	Bradburg Orrin	28	buyer	38	"
K	Bradburg Sadie–†	28	housewife	55	"
L	Dickey Abraham	28	retired	68	"
M	Ginsburg Frances–†	28	housewife	44	"
N	Ginsburg Peter	28	foreman	48	"
O	Ginsburg Stanley	28	salesman	22	"
P	Lighter Phyllis–†	28	at home	33	"
R	Cartoof Marion–†	28	housewife	28	29 Cunningham

Page.	Letter.	Full Name.	Residence, Jan. 1, 1952.	Occupation.	Supposed Age.	Reported Residence, Jan. 1, 1951. Street and Number.

Wyoming Street—Continued

S	Cartoof Maurice	28	clerk	33	29 Cunningham
T	Berenson Louis	28	salesman	41	here
U	Berenson Mary–†	28	housewife	33	"
V	Nelson Barnet	28	merchant	61	"
W	Nelson Elizabeth–†	28	secretary	30	"
X	Nelson Ida–†	28	housewife	60	"
Y	Rosen Gene–†	28	secretary	32	"
Z	Rosen Mary–†	28	"	34	"
	1058				
A	Rosen Samuel	28	salesman	40	"
B	Greenberg Betty–†	29	housewife	44	33 Wyoming
C	Greenberg Felix	29	electrician	49	33 "
D	Pearlman Louis	29	laborer	54	here
E	Pearlman Rose–†	29	housewife	44	"
F	Brickman Gladys–†	29	"	35	"
G	Brickman Henry	29	salesman	35	"
H	Hershoff David	29	clerk	41	1285 Com av
K	Hershoff Mary–†	29	housewife	35	1285 "
L	Weiner Jacob	29	merchant	60	here
M	Goodman Goldie–†	29	housewife	63	1267 Com av
N	Edgers Florence–†	29	"	42	here
O	Edgers George	29	salesman	51	"
P	Komar Jack	29	baker	65	"
R	Komar Lena–†	29	housewife	56	"
S	Smith Minnie–†	29	"	36	"
T	Smith Sydney	29	clerk	40	"
V	Bernstein Sadie–†	29	housewife	55	"
W	Bernstein William	29	baker	58	"
X	Berlin Louis	29	retired	67	"
Y	Michaels Eva–†	29	housewife	35	"
Z	Michaels George J	29	chauffeur	35	"
	1059				
A	Remer Tillie–†	29	housewife	42	"
B	Remer Samuel	29	salesman	43	"
C	Kern Fay–†	29	clerk	45	"
D	Anderson Irving	30	laborer	30	"
E	Anderson Marion–†	30	housewife	29	"
F	*Long Hazel–†	30	"	29	"
G	Long Howard	30	welder	31	"
H	Long Emma–†	30	housewife	31	"
K	Long Vernon	30	domestic	29	"

Wyoming Street—Continued

L	Simons Annie–†	33	housewife	57	here
M	Simons Harry	33	foreman	59	"
N	Phelps Ina–†	33	housewife	23	Cambridge
O	Phelps Mason	33	student	24	"
P	Wool Jennie–†	33	housewife	68	here
R	*Wool Meyer	33	retired	66	"
S	Lerson Betty–†	33	clerk	40	"
T	Lerson Phillip	33	"	50	"
U	Kandler Kenneth	33	salesman	22	"
V	Kandler Lottie–†	33	operator	55	"
W	Kandler Sylvia–†	33	housewife	23	"
X	Goldman Carl	33	clerk	27	"
Y	Goldman Freda–†	33	housewife	26	"
Z	Wiseman Doris–†	33	"	31	"
	1060				
A	Wiseman Saul	33	merchant	36	"
B	Bernstein Charles	33	baker	57	"
C	Bernstein Edith–†	33	housewife	50	"
D	Keyza Mary–†	33	"	42	"
E	Keyza Stanley	33	baker	39	"
F	Liberman Harry	33	presser	38	"
G	Liberman Rose–†	33	housewife	37	"
H	Isaacs Flora–†	33	"	47	"
K	Taplin Beatrice–†	33	"	27	"
L	Taplin Saul	33	chauffeur	37	"
M	Glazer Anne–†	33	bookkeeper	47	"
N	White Benjamin	33	salesman	52	"
O	White Minnie–†	33	housewife	50	"
P	Herman David	33	chauffeur	46	"
R	Herman Rose–†	33	housewife	41	"
S	Stepner Joseph	33	laborer	45	"
U	Levosky Betty–†	33	housewife	33	"
V	Levosky Morris	33	merchant	36	"
W	Albert Eleanor–†	34	housewife	30	"
X	Albert Frederick	34	baker	26	"
Y	Allen Devonia–†	34	housewife	28	Connecticut
Z	Allen Edward	34	U S N	26	"
	1061				
A	Jones Georginia–†	34	housewife	36	here
B	Jones Grandville	34	retired	80	"
C	Jones John F	34	mechanic	39	"

Page.	Letter.	Full Name.	Residence, Jan. 1, 1952.	Occupation.	Supposed Age.	Reported Residence, Jan. 1, 1951. Street and Number.

Wyoming Street—Continued

D	Jones Rosetta–†	34	housewife	65	here
E	Walden Grace–†	34	"	62	"
F	Walden Robert	34	plumber	67	"
G	Belson Elizabeth–†	38	demonstrator	55	"
H	Belson Philip M	38	draftsman	29	"
K	Landa Saul	38	plumber	54	15 Ruthven
L	Landa Sylvia–†	38	housewife	38	15 "
M	Saphire Leon	38	pharmacist	46	here
N	Saphire Lillian–†	38	housewife	42	"
O	Hartman Benjamin	38	clerk	60	"
P	Hartman Minnie–†	38	housewife	61	"
R	Lawless Arthur	38	U S A	25	"
S	Lawless Ralph	38	"	25	"
T	Lawless Richard	38	clerk	26	"
U	Viggiano Angelo	38	painter	39	"
V	Viggiano Helen–†	38	housewife	44	"
W	Fleming Mary–†	38	"	21	"
X	Fleming William	38	chauffeur	26	"
Y	Lands Jennie–†	39–41	housewife	39	"
Z	Lands Solomon	39–41	cutter	69	"
	1062				
A	Cohen Haskell	39–41	student	24	"
B	Cohen Maxine–†	39–41	housewife	22	"
C	Jacobs Bella–†	39–41	"	63	"
D	Jacobs Beatrice–†	39–41	operator	32	"
E	Jacobs Julius	39–41	merchant	61	"
F	Levenson Minnie–†	39–41	at home	49	"
G	Sayers Anna–†	39–41	housewife	41	"
H	Sayers Louis	39–41	waiter	46	"
K	Corr Celia–†	39–41	housewife	43	"
L	Corr Joseph	39–41	clerk	57	"
M	Kaizer Harry	39–41	merchant	65	"
N	Gold Irene–†	39–41	clerk	53	"
O	Silverman Bertha–†	39–41	housewife	60	"
P	Silverman Hyman	39–41	merchant	65	"
R	Cohen Mae–†	43	milliner	45	"
S	Phillips Cecile–†	43	supervisor	39	"
T	Phillips Myron	43	salesman	33	"
U	Lieberman Rose–†	47	housewife	55	20 Intervale
V	Papier Pinkas	47	merchant	40	20 "
W	Snyder Leo	47	musician	33	here

Page.	Letter.	Full Name.	Residence, Jan. 1, 1952.	Occupation.	Supposed Age.	Reported Residence, Jan. 1, 1951. Street and Number.

Wyoming Street—Continued

x	Snyder Thelma–†	47	housewife	31	here
y	Harris Arthur E	47	retired	93	"
z	Southland Josephine A–†	47	housewife	75	"
	1063				
a	Dutch Dora–†	47	at home	55	"
b	Sundook Julius	47	merchant	59	"
c	Sundook Melvin	47	student	22	"
d	Sundook Pearl–†	47	housewife	46	"
e	Holtzman Sarah–†	47	"	60	"
f	Pinkowitz Ray–†	47	"	38	"
g	Pinkowitz Sydney	47	machinist	46	"
h	Brown Sarah–†	47	bookkeeper	26	"
k	Harris Rachel–†	47	housewife	75	"
l	Holstein Rita–†	47	clerk	40	"

Ward 12—Precinct 11

CITY OF BOSTON

LIST OF RESIDENTS
20 YEARS OF AGE AND OVER

NON-CITIZENS INDICATED BY [*]
FEMALES INDICATED BY [†]

AS OF

JANUARY 1, 1952

THOMAS F. SULLIVAN, *Chairman*
GERTRUDE A. PFAU, *Secretary*
JOSEPH RUSSO
J. JOSEPH CONNORS
EVERETT R. PROUT
Listing Board.

CITY OF BOSTON PRINTING DEPARTMENT

Page.	Letter.	Full Name.	Residence, Jan. 1, 1952.	Occupation.	Supposed Age.	Reported Residence, Jan. 1, 1951. Street and Number.
		1100				
		Bower Street				
	A	Adams Edith–†	110	housewife	53	here
	B	Adams Jacob	110	clergyman	51	"
	C	Rogers Julius	110	presser	29	"
	D	Rose Helen–†	110	housewife	64	125 Bower
	E	Rose Thomas	110	clerk	56	125 "
	G	Pollack Charlotte–†	112	housewife	38	here
	H	Pollack Harold S	112	clerk	41	"
	K	Brown Barbara L–†	114	"	27	"
	L	Brown Bertram	114	porter	47	"
	M	Brown Hilda–†	114	housewife	47	"
	N	DeLong Patricia–†	114	clerk	26	"
	O	Jackson Maude L–†	114	housewife	27	"
	P	Jackson Robert	114	operator	29	"
	R	Emerson Esther M–†	114	housewife	37	"
	S	Emerson Ulysses F	114	clerk	40	"
	T	Mitchell Eleanor–†	116	housewife	39	"
	U	Mitchell John	116	attendant	55	"
	V	Stone Louis	116	machinist	24	"
	W	Williams Arthur	116	manager	40	"
	X	Williams Edith–†	116	housewife	38	"
	Y	Franklin Kenneth	116	painter	34	"
	Z	Franklin Laura–†	116	housewife	31	"
		1101				
	A	LaMer Helen–†	116	"	36	"
	B	Scott Harold	118	shipper	57	"
	C	Scott Leila–†	118	housewife	54	"
	D	Nichols Philip	118	waiter	40	"
	E	Nichols Violet–†	118	housewife	37	"
	F	Knight Gladys–†	118	cook	50	"
	G	Hampton John	120	laborer	35	"
	H	Hampton Verna–†	120	housewife	29	"
	K	Williams Eulese–†	120	"	30	Florida
	L	Williams Nathaniel	120	laborer	40	"
	M	Robinson Eddie–†	120	housewife	24	here
	N	Robinson Harry	120	clerk	29	"
	O	Hall Lula–†	120	housewife	52	"
	P	Hall William	120	laborer	54	"
	R	Hunter Clara–†	122	housewife	34	"
	S	Hunter William	122	porter	43	"
	T	Williams James	122	laborer	39	"

Page.	Letter.	Full Name.	Residence, Jan. 1, 1952.	Occupation.	Supposed Age.	Reported Residence, Jan. 1, 1951. Street and Number.

Bower Street—Continued

U	Williams Margaret–†	122	housewife	37	here
W	Brown Margaret–†	122	clerk	52	"
V	Russell Arthur	122	"	36	"
X	Russell Vivian–†	122	housewife	33	"
Y	Mason Hazel F–†	130	"	35	"
Z	Mason William	130	laborer	41	"
	1102				
A	King Alvina–†	130	housewife	29	"
B	King John–†	130	presser	29	"
C	Ray Mary E–†	130	housewife	66	"
D	Carter Arthur E	130	clerk	32	"
E	Carter Beatrice–†	130	housewife	32	"
F	Cordeiro Marculino	130	carpenter	68	"
G	*Cordeiro Mary–†	130	housewife	53	"
H	Clark Anna–†	130	"	30	"
K	Clark George	130	laborer	35	"
L	Shiver Irene–†	130	housewife	35	"

Burr Oak Park

M	Hayes Rose E–†	1	housewife	41	here
N	Hayes William F	1	letter carrier	46	"

Crestwood Park

P	Hilt Ellsworth	2	baker	44	341 Warren
R	Hilt Helen–†	2	housewife	27	341 "
S	Roper Florence–†	2	stitcher	34	10 Rochester
T	Roper James	2	mechanic	44	10 "
U	Cable Jacqueline–†	4	housewife	25	2 Hazel pk
V	Cable Kenneth	4	U S N	25	2 "
W	Walker Herman S	4	mechanic	28	71 Maywood
X	Walker Marie–†	4	housewife	24	71 "
Y	Alford Clara–†	6	"	24	Georgia
Z	Alford John	6	U S M C	24	"
	1103				
A	Gray Muffie	6	factorywkr	25	here
B	Gray Willena–†	6	housewife	22	"
C	Townes Charles E	6	laborer	34	"
D	Townes Mildred–†	6	housewife	34	"
E	Loll Marguerite L–†	7	waitress	28	"

Page.	Letter.	Full Name.	Residence, Jan. 1, 1952.	Occupation.	Supposed Age.	Reported Residence, Jan. 1, 1951. Street and Number.

Crestwood Park—Continued

F	McInnis Isabelle L–†	7	housewife	53	here
G	McInnis Raymond G	7	U S A	21	"
H	McInnis Robert W	7	U S M C	22	"

Elbert Street

L	Harris Evelyn–†	1	operator	22	here
M	Harris Ida–†	1	clerk	63	"
N	Harris Ida L–†	1	packer	33	"
O	Isles Irving	1	welder	25	"
P	Isles Ruth M–†	1	housewife	24	"
S	Cox Catherine–†	1	clerk	30	53 Warwick
T	Cox Orange O	1	U S A	20	53 "
U	Doward Bessie–†	2	housewife	54	here
V	Doward Edward	2	clerk	64	"
W	Huff Alexander	2	"	45	"
X	Williams Ernest K	2	cook	37	"
Y	Williams Louise K–†	2	housewife	33	"
Z	Johnson Marion E–†	3	at home	44	"
	1104				
A	Stewart Nancy–†	3	clerk	35	"
B	Stewart Warren	3	"	37	"
C	Ratchford Willie A–†	3	housewife	38	"
D	Ratchford Walter	3	clerk	33	"
E	Alexander Ernestine–†	4	housewife	28	"
F	Alexander James	4	cook	30	"
G	Hencken Thomas	4	"	42	Virginia
H	Johnson Elizabeth–†	4	housewife	40	here
K	Nelson Dora E–†	4	at home	62	"
L	Nelson Victor H	4	U S A	22	"
M	Robinson Gladys–†	4	packer	29	"
N	Johnson Barbara E–†	5	beautician	21	"
O	Johnson Edward T	5	watchman	60	"
P	Johnson Ethel A–†	5	housewife	44	"
R	Harris Lillian E	5	operator	21	Cambridge
S	Harris Lucy E–†	5	at home	49	"
T	Harris William C	5	machinist	26	"
U	Haliday Madison B	5	"	51	here
V	Haliday Maude–†	5	housewife	46	"
W	Paulding Florence–†	5	at home	25	"
X	*Allen Ann E–†	6	"	67	"

Page.	Letter.	Full Name.	Residence, Jan. 1, 1952.	Occupation.	Supposed Age.	Reported Residence, Jan. 1, 1951. Street and Number.

Elbert Street—Continued

Y	Murray Ann W–†	6	student	21	here
Z	Murray Florence–†	6	housewife	52	"
	1105				
A	Murray John J	6	student	26	"
B	Murray John J	6	retired	75	"
C	Morse Frances M–†	6	operator	27	154 Cabot
D	Trueheart Hannah–†	6	clerk	42	154 "
E	Stevens Gertrude T–†	7	housewife	45	here
F	Stevens James Q	7	cook	51	"
G	Pruitt Jacob	7	laborer	39	"
H	Pruitt Susan L–†	7	housewife	38	"
K	Foster Moses N	7	U S N	26	"
L	Foster Rosa M–†	7	housewife	23	"
M	Mitchell Anna M–†	7	at home	51	"
N	Williams Bessie C–†	8	housewife	35	"
O	Williams Enoch R	8	chipper	37	"
P	Jones Benjamin	9	baker	40	"
R	Jones Elizabeth–†	9	housewife	30	"
S	Prince Geneva–†	9	"	30	"
T	Prince Julius A	9	clerk	40	"
V	Warren Carrie–†	10	housewife	28	67 W Springfield
W	Warren Grant	10	chauffeur	39	67 "
X	Butler Mary L–†	11	housewife	34	here
Y	Butler William	11	baker	34	"
Z	Farrar Constance W–†	11	housewife	32	"
	1106				
A	Farrar Garnett B	11	operator	34	"
B	Henry Mary E–†	11	housewife	36	"
C	Henry Zackriah	11	operator	43	"
D	Small David	12	U S A	21	255 Dover
E	Small Goldie–†	12	housewife	42	255 "
F	Smith Edward	12	chauffeur	35	255 "
G	Smith Margaret–†	12	housewife	39	255 "
H	Ray Charlotte P–†	12	"	24	255 "
K	Ray Emmanuel	12	chauffeur	40	255 "
L	Durant Constance A–†	18	factorywkr	20	here
M	Durant Hazel H–†	18	at home	40	"
N	Thomas Roscoe	20	clerk	37	"
O	Thomas Ruth–†	20	housewife	26	"
P	Hemingway Dorothy E–†	20	"	39	"
R	Hemingway Stephen O	20	chauffeur	43	"

Page.	Letter.	Full Name.	Residence, Jan. 1, 1952.	Occupation.	Supposed Age.	Reported Residence, Jan. 1, 1951. Street and Number.

Elbert Street—Continued

S	Brothers Carol	22	packer	40	here
T	Harrison Ruth–†	22	waitress	35	"
U	Livingstone George G	22	clerk	65	"
V	Saunders Evelyn I–†	24	housewife	40	"
W	Saunders Walter E	24	laborer	48	"
X	Watson Russell C	24	chauffeur	27	107 Humboldt av

Harold Park

Y	Jordan Barbara–†	2	housewife	31	here
Z	Jordan James	2	machinist	32	"
	1107				
A	Ford Cora–†	2	housewife	44	"
B	Ford Thomas E	2	factorywkr	64	"
C	Freeman Charles E	2	postal clerk	59	"
D	Freeman Ethel–†	2	housewife	56	"
E	Brice John A	3	factorywkr	42	"
F	Brice Mary J–†	3	operator	42	"
G	Earl Everett G	3	musician	37	"
H	Hunt Blair	3	physician	32	"
K	Hunt Ernest	3	clerk	30	"
L	Nevels Humphrey B	3	porter	61	"
M	Nevels Mattie J–†	3	housewife	70	"
N	Hooper Alice–†	3	"	69	"
O	Hooper Nathaniel	3	retired	75	"
P	Martin Hester–†	3	factorywkr	25	"
R	Nickerson Adelbert E	6	laborer	41	"
S	Nickerson Nancy I–†	6	housewife	37	"
T	Henry Dorothy–†	6	stitcher	38	"
U	Henry Martin	6	mechanic	40	"
V	Henry Thomas	6	U S M C	21	"
W	Robinson Anne–†	6	housewife	44	"
X	Robinson Walter	6	chauffeur	47	"
Y	Freeze Winifred–†	7	teacher	30	"
Z	States Cecile	7	molder	52	"
	1108				
A	States Jean M–†	7	housewife	50	"
B	Jackson Mabel–†	7	factorywkr	34	"
C	Jackson William	7	"	45	"
D	Colgate Daniel	7	cook	65	"
E	Colgate Lavinia–†	7	housewife	59	"

Page.	Letter.	Full Name.	Residence, Jan. 1, 1952.	Occupation.	Supposed Age.	Reported Residence, Jan. 1, 1951. Street and Number.

Harold Park—Continued

F	Colgate Violet–†	7	factorywkr	28	here
G	Graden Beatrice–†	10	housewife	52	"
H	Graden Leroy	10	janitor	50	"
K	Pearson Arlene–†	10	housewife	37	"
L	Pearson Melvin	10	factorywkr	39	Newburyport
M	Mitchell Eva–†	10	housewife	39	here
N	Mitchell Millard	10	chauffeur	36	"
O	*Welman Elizabeth–†	10	housewife	27	New Jersey
P	Welman Harry	10	U S A	31	"
R	Glass Deveta–†	11	housewife	54	here
S	Glass Tillman J	11	laborer	55	"
T	Corbin John M	11	presser	55	"
U	Corbin Justine–†	11	housewife	57	"
V	DeJohn Cyril	11	clerk	54	"
W	DeJohn Mildred–†	11	housewife	49	"
X	DeJohn Urel	11	electrician	20	"
Y	Diggs Jane–†	11	clerk	22	"
Z	Johnson Edward	11	student	22	"
	1109				
A	Tyndal Muriel–†	11	clerk	21	"
B	Jordan Louise V–†	15	housewife	52	"
C	Jordan Ormie A	15	mechanic	52	"
D	Shephard Arthur	15	factorywkr	25	"
E	Shephard Rose E–†	15	housewife	45	"
F	Shephard Vivian–†	15	mechanic	51	"
G	Holdford Holman	15	machinist	27	Cambridge
H	Jordan Cecil	15	U S A	20	here
K	*Jordan Cedric	15	custodian	44	"
L	*Jordan Edna–†	15	housewife	42	"
M	Wilkins Barbara C–†	18	"	43	"
N	Wilkins C Earl	18	U S A	22	"
O	Wilkins Mabry C	18	maintenance	51	"
P	Harris Nora–†	18	housewife	86	"
R	Sholk Lillian–†	18	clerk	42	"
S	Grant James	18	waiter	62	"
T	Grant Katherine–†	18	housewife	58	"
U	Grant Mildred–†	18	clerk	32	"
V	Springer Elsie–†	19	"	32	"
W	Springer Gertrude L–†	19	housewife	58	"
X	Springer Joseph N	19	steamfitter	57	"
Y	Fisher Jacob	19	cleaner	56	"

Page.	Letter.	Full Name.	Residence, Jan. 1, 1952.	Occupation.	Supposed Age.	Reported Residence, Jan. 1, 1951. Street and Number.

Harold Park—Continued

Z	Fisher Joseph	19	porter	64	here
	1110				
A	Fisher Verna–†	19	housewife	60	"
B	Moore Maude–†	19	"	59	"
C	Schalk George	19	mechanic	44	"

Harold Street

D	Ardrey Albert	14	student	22	here
E	Ardrey Bozzel–†	14	housewife	35	"
F	Ardrey Emily–†	14	clerk	29	"
G	Ardrey Favorite–†	14	housewife	50	"
H	Ardrey Franklin	14	laborer	25	"
K	Bullock James	14	U S A	24	"
L	Bullock Marion–†	14	packer	28	"
M	Bullock Ruth–†	14	housewife	24	"
N	Henderson Charles	14	waiter	58	"
O	Henderson Maretha–†	14	housewife	49	"
P	Sullivan Carl W	14	U S A	23	"
R	Sullivan Clarence	14	clerk	30	"
S	Sullivan James E	14	laborer	26	"
T	Sullivan Louise–†	14	housewife	48	"
U	Prear Clarence	16	laborer	31	703 Shawmut av
V	Prear Jennetta–†	16	housewife	29	here
W	Smith Martha–†	16	"	74	38 Sterling
X	Carter Arthur W	16	mechanic	57	here
Y	Carter Edward	16	U S C G	21	"
Z	Carter Ethel M–†	16	housewife	57	"
	1111				
A	Carter Grace–†	16	clerk	20	"
B	Early Eugene	16	U S A F	22	"
C	Early Jocelyn–†	16	housewife	21	"
D	Morris Dorothy–†	16	"	47	"
E	Morris Hugh	16	laborer	23	"
F	Morris Ronald	16	student	20	"
G	Morris Stanley	16	welder	25	"
H	Morris Stanley	16	laborer	48	"
K	Dickson David A	18	porter	60	"
L	Dickson Sarah–†	18	housewife	52	"
M	Stewart Alfred	18	mechanic	49	"
N	Stewart Susan D–†	18	housewife	46	"

Harold Street—Continued

	O	Alleyne Doris–†	30	packer	35	here
	P	Alleyne Maude–†	30	housewife	56	"
	R	Alleyne Stanley	30	mechanic	26	"
	S	Atkins David C	30	retired	65	"
	T	Atkins Ella–†	30	housewife	62	"
	U	Stokes Annabelle–†	30	"	50	"
	V	Stokes Patricia–†	30	"	28	"
	W	Stokes Ronimus	30	dentist	32	"
	X	Ruffin James D	40	bartender	66	"
	Y	Ruffin Nellie M–†	40	housewife	61	"
	Z	Ruffin Powhattan	40	bartender	61	"
		1112				
	A	Mills Eleanor–†	40	housewife	67	"
	B	Mills Sumner N	40	clerk	63	"
	C	Hawkins Madeline–†	40	housewife	44	"
	D	Hawkins Martin W	40	clerk	51	"
	E	Duval Karl	60	presser	31	"
	F	Duval Sylvia–†	60	housewife	25	"
	G	Walton Alice–†	60	proofreader	55	"
	H	Bennett Edward	62	physician	32	126 Crawford
	K	Bennett Florence–†	62	housewife	29	New York
	L	Higginbotham Hilda–†	62	"	50	here
	M	Roberts Frank	62	U S N	38	"
	N	Roberts Yvonne–†	62	housewife	35	"
	O	Penny Francis	64	porter	54	"
	P	Valentine Dorothy–†	64	housewife	31	"
	R	Valentine Elmer L	64	waiter	34	"
	S	Wheeler Richard	64	accountant	33	"
	T	Wheeler Ruth E–†	64	housewife	32	"
	U	Banks Alice–†	66	clerk	22	"
	V	Banks Alice L–†	66	housewife	47	"
	W	Banks Ralph J	66	clerk	51	"
	X	Brown Edward P	68	guard	47	"
	Y	Brown Helen–†	68	housewife	48	"
	Z	Coleman George	68	clerk	23	"
		1113				
	A	Coleman Joyce–†	68	housewife	22	"
	B	Griffin Arthur	68	postal clerk	27	"
	C	Griffin James	68	"	25	"
	D	Miller John	70	clerk	45	"
	E	Miller Louise–†	70	housewife	40	"

Page.	Letter.	Full Name.	Residence, Jan. 1, 1952.	Occupation.	Supposed Age.	Reported Residence, Jan. 1, 1951. Street and Number.

Harold Street—Continued

F	Ross Naomi–†	72	housewife	30	here
G	Ross Thomas R	72	clerk	40	"
H	Ross Thomas W	72	retired	76	"
K	Murray Louis	74	printer	59	"
L	Parnell Agnes W–†	74	housewife	59	"
M	Parnell John V	74	salesman	60	"
N	Adams Grace–†	76	clerk	43	"
O	Fisher Grace–†	76	packer	23	"
P	Washington John W	76	physician	30	"
R	Washington Lawrence	76	student	24	"
S	Washington Lawrence	76	clerk	53	"
T	Washington Lucy–†	76	housewife	89	"
U	Washington Marion–†	76	"	51	"
V	Ringels Lucy–†	78	"	34	"
W	Ringels Raymond	78	electrician	48	"
X	Mitchell Donald	80	repairman	39	"
Y	Mitchell Louise–†	80	waitress	39	"
Z	Klugh Anne–†	82	housewife	42	"
	1114				
A	Klugh Pritchett	82	teacher	45	"
B	Royster Reddick	82	printer	75	"
C	Royster Robert	82	collector	44	"
D	Collins Lela–†	84	stitcher	55	"
E	Dixon Julia F–†	84	"	51	"
F	Green Elbert	84	carpenter	31	Alabama
G	Green Eva F–†	84	housewife	27	"
H	Thomas Geraldine–†	84	"	27	here
K	Thomas Kenneth	84	laborer	28	"
L	Webster Myra C–†	84	housewife	83	"
M	Snowden Alice T–†	86	"	62	"
N	Snowden Elaine–†	86	teacher	36	"
O	Snowden Frank M	86	"	38	"
P	Snowden Frank M	86	clerk	64	"
R	Snowden Muriel–†	86	manager	33	"
S	Hollander Evelyn–†	88	housewife	53	"
T	Hollander John B	88	porter	55	"
U	Schalk A Pauline–†	88	examiner	46	"
V	Lindsey Samuel	109	presser	41	"
W	Lindsey Tina–†	109	housewife	36	"
X	Randolph Amelia A–†	109	"	40	"

Page.	Letter.	Full Name.	Residence, Jan. 1, 1952.	Occupation.	Supposed Age.	Reported Residence, Jan. 1, 1951. Street and Number.

Harold Street—Continued

Y	Randolph Clarence E	109	mechanic	46	here
Z	Thompson Eugene	109	presser	22	"
	1115				
A	Jackson Eric G	109	cook	36	"
B	Jackson Lorraine A–†	109	housewife	33	"
C	Stewart Virginia–†	111	"	70	"
D	Hareld Albert C	111	machinist	28	3 Albert
E	Hareld Mary E–†	111	housewife	29	3 "
F	White Doris–†	111	"	60	here
G	White Jacqueline–†	111	clerk	36	"

Harrishof Street

M	Morris James P	139	clerk	36	here
N	Morris Mary L–†	139	housewife	35	"
O	Davidson Rebecca–†	139	"	38	"
P	Davidson Robert	139	clergyman	44	"
R	Johnson Mary–†	141	domestic	23	622 Tremont
S	Eastman Areta–†	141	stitcher	42	here
T	Mitchell Alfred W	141	carpenter	42	"
U	Mitchell Mildred F–†	141	clerk	42	"
V	Vaughan Mildred–†	141	maid	38	"
W	Brothers Alfred	143	realtor	32	"
X	Brothers Edith–†	143	housewife	27	"
Y	Smith Dolores–†	143	clerk	21	96 Harrishof
Z	Smith Matthew	143	"	27	Wash'n D C
	1116				
A	Brothers Lewis	145	cook	66	here
B	Brothers Martha–†	145	housewife	55	"
C	Freedland Bessie–†	147	"	62	"
D	Freedland Isadore	147	salesman	64	"
E	Burton Charles	147	clerk	34	"
F	Burton Muriel–†	147	housewife	34	"
G	Peters Thelma–†	147	"	30	"
H	Peters Wilfred	147	U S A	29	"
K	Walker Charles	147	mechanic	53	"
L	Walker Chloe–†	147	clerk	23	"
M	Walker Eva–†	147	housewife	52	"
N	Walker Lillian–†	147	clerk	21	"

Page.	Letter.	Full Name.	Residence, Jan. 1, 1952.	Occupation.	Supposed Age.	Reported Residence, Jan. 1, 1951. Street and Number.

Hazelwood Street

O	Walden Charles E	2	supt	45	here
P	Walden Fannie E–†	2	housewife	43	"
R	Burnett Gweneth E–†	3	"	40	"
S	Burnett Walter S	3	machinist	50	"
T	Thompson Bessie–†	3	housewife	69	"
U	Thompson Max	3	retired	80	"
V	Fairhurst Chesley	3	packer	39	"
W	Fairhurst Robert H	3	mechanic	39	33 Waumbeck
X	Fairhurst Wilhelmina R–†	3	housewife	35	here
Y	Russell Alfred P	4	retired	70	"
Z	Russell Alice B–†	4	at home	53	"
	1117				
A	Russell Inez F–†	4	teacher	36	"
B	Russell Lillian A–†	4	chemist	38	"
C	Lopes Augusto A	5	cook	57	"
D	Lopes Lillian T–†	5	housewife	58	"
E	Franklin Thelma T–†	5	"	36	"
F	Herndon Cora L–†	5	at home	70	"
G	Herndon Harriet B–†	5	stitcher	40	"
H	Mills James	6	porter	30	2 Forest
K	Mills Rita–†	6	housewife	31	2 "
L	Shealy Rose A–†	6	"	32	here
M	Shealy Wheeler A	6	laborer	31	"
N	McDuffie Georgia–†	6	stitcher	26	"
O	McDuffie Wilford	6	polisher	31	"
P	Lisle Annie M–†	8	stitcher	34	"
R	Melton Florence–†	8	housewife	62	"
S	Melton Junius M	8	porter	59	"
T	Hemingway Annie P–†	8	housewife	54	"
U	Hemingway Stephen C	8	mechanic	64	"
V	Brown Alberta W–†	8	housewife	41	"
W	Brown Theodore R	8	janitor	41	"
X	Wilson Angelina I–†	9	housewife	31	"
Y	Wilson Eton R	9	presser	35	"
Z	Butler Lucinda M–†	9	housekeeper	69	"
	1118				
A	Catherwood Ivy L–†	9	waitress	30	41 Ruggles
B	Catherwood Louise H–†	9	domestic	57	41 "
C	Ferraro Azena L–†	9	at home	75	37 Warwick
D	Mussenden Marjorie J–†	9	housewife	41	here
E	Mussenden Robert C	9	butcher	43	"

Page.	Letter.	Full Name.	Residence, Jan. 1, 1952.	Occupation.	Supposed Age.	Reported Residence, Jan. 1, 1951. Street and Number.

Hazelwood Street—Continued

F	Hawkins Pearl J–†	10	housewife	35	here
G	Hawkins Stewart	10	shipper	40	"
H	Lighter Abbott W	11	student	22	"
K	Lighter Anna–†	11	housewife	52	"
L	Lighter Jacob	11	musician	58	"
M	Hawkins Stuart W	12	printer	40	"
N	Lawrence Ida P–†	12	at home	76	"
O	Simmons Mildred V–†	12	housewife	27	"
P	Simmons William N	12	attendant	28	"
R	Smith James L	12	machinist	29	"
S	Smith Odessa F–†	12	housewife	25	"

Humboldt Avenue

U	Salters Lily–†	43	at home	62	here
V	MacKinnon Doris–†	43	housewife	50	"
W	MacKinnon Vidal	43	dentist	60	"
X	Morgan Edna M–†	43	housewife	42	"
Y	Morgan William A	43	tailor	44	"
Z	Taylor Sykes B	43	retired	77	"
	1119				
A	Greenidge Ernest	43	porter	45	"
B	Greenidge Maria–†	43	housewife	38	"
C	Peters Charles	43	waiter	47	"
D	Peters Idalene–†	43	housewife	45	"
E	Brewer Nathaniel	45	attendant	62	"
F	Conley Jennie–†	45	cook	50	"
G	Goode Lucretia–†	45	"	58	"
H	Brown Alice–†	45	teacher	39	"
K	Jones Alice–†	45	at home	67	"
L	Jones Bernard	45	retired	68	"
M	Garraway Louise–†	45	operator	28	"
N	Garraway Robert	45	U S A	34	"
O	*Lovell Charles B	47	retired	70	"
P	Lovell Marjorie–†	47	domestic	29	"
R	*Lovell Maude–†	47	counterwoman	59	"
S	Tyler Elizabeth–†	47	housewife	30	"
T	Tyler John	47	laborer	25	"
U	Grant Daniel	47	"	22	"
V	Matthews Marian–†	47	saleswoman	32	"
W	Walker Ruth–†	47	housewife	54	"

Page.	Letter.	Full Name.	Residence, Jan. 1, 1952.	Occupation.	Supposed Age.	Reported Residence, Jan. 1, 1951. Street and Number.

Humboldt Avenue—Continued

X	Walker William	47	janitor	54	here
Y	Franklin Clarence A	47	"	54	"
Z	Franklin Lucy K–†	47	inspector	42	Cambridge
	1120				
A	Kent Ella C–†	47	cleaner	59	here
B	Mitchell Gertrude–†	47	presser	56	"
C	Stokes Alice M–†	47	at home	69	"
D	Melton William E	49	clerk	30	193 Humboldt av
E	Tryhane Ruth–†	49	housewife	58	here
F	Gross Alfred	49	proprietor	59	"
G	Gross Fannie–†	49	at home	94	"
H	Gross Samuel	49	salesman	69	"
K	Kowetz Ida–†	49	housewife	68	"
L	Kowetz Morris	49	tailor	77	"
N	Wright Alfred H	51A	barber	47	"
O	Wright Beatrice A–†	51A	housewife	50	"
P	Allen Joan–†	51A	stitcher	41	"
R	Allen William	51A	presser	40	"
S	Dunwoody John	51A	mechanic	43	"
T	Brown Charles	51A	cook	44	"
U	McKenney Thels	51A	mechanic	42	"
V	McKenney Violet–†	51A	housewife	39	"
W	Banks Anna–†	53	matron	51	"
X	Christmas Edward	53	mechanic	52	"
Y	Fairman Gladys–†	53	stitcher	41	"
Z	Brown Wilhemina–†	53	housewife	24	"
	1121				
A	Johnson Arthur	53	janitor	26	40 Dale
B	Maddox Joseph	53	socialwkr	41	here
C	Maddox Maryland–†	53	housewife	35	"
E	Lewis Amos	55	laborer	48	"
F*	Lewis Ellen–†	55	housewife	56	"
G	Lewis William	55	houseman	51	"
H	Parker Frank	55	porter	52	"
K	Parker Lula–†	55	housewife	38	"
L	Barnes Desler–†	55	stitcher	36	"
M	Yearwood Estelle–†	55	housewife	42	"
N	Jackson Charles	55	retired	73	"
O	MacIntosh Joseph	55	painter	56	"
P	MacIntosh Marie–†	55	housewife	50	"
R	Stewart Alice–†	57	presser	28	10 Hollander

Humboldt Avenue—Continued

	S	Stewart Sarah–†	57	housewife	60	here
	T	Stewart Thomas	57	laborer	24	"
	U	Munroe Juanita–†	57	at home	46	"
	V	Green Walter	57	janitor	51	"
	W	Haynes Hartley	59	laborer	25	"
	X	Joyner Dorothy–†	59	assembler	27	"
	Y	Ware Addie–†	59	nurse	40	"
	Z	Morris Pauline–†	59	housewife	39	"
1122						
	A	Morris Taff	59	porter	44	"
	B	Webb Henry A	59	"	46	"
	C	Webb Willie M–†	59	housewife	44	"
	D	Fontelera Helen–†	61	attendant	57	"
	E	Minton Mabel–†	61	at home	67	"
	F	Johnson James E	61	operator	33	"
	G	Johnson Margaret–†	61	housewife	26	"
	H	Snuggs Gussie–†	61	operator	25	"
	K	Snuggs Homer	61	pressman	27	"
	M	Blackwell Elmer	63	photographer	38	"
	N	Blackwell Mazella–†	63	housewife	38	"
	P	Sparks Clarence W	63	laborer	45	"
	R	Sparks Jeanette–†	63	housewife	45	"
	S	Santos Willabelle–†	64	domestic	51	"
	T	Baker Clarence	64	porter	55	"
	U	Baker Harriet–†	64	cashier	48	"
	V	Galvin Mary E–†	64	manager	49	"
	X	Steed James	65	operator	25	"
	Y	Steed Mabel–†	65	nurse	22	"
	Z	Stewart Florence E–†	65	at home	70	"
1123						
	A	Stewart Geneva H–†	65	waitress	71	"
	B	Wood Norman	65	steward	31	"
	C	Wood Theresa–†	65	housewife	30	"
	D	Randolph Alberta–†	66	at home	41	"
	E	Taylor Walter H	66	manager	63	"
	F	Arnold Oliver	66	student	38	"
	G	Hilton Kenneth	66	"	28	"
	H	Burney George	66	"	28	"
	K	Halley Carl	66	pressman	32	"
	M	Handy Genevieve–†	67	housewife	24	"
	N	Handy Herbert J	67	U S A F	25	"

Humboldt Avenue—Continued

O	Banks Ruth–†	67	operator	27	Wash'n D C
P	Handy Benjamin	67	porter	63	here
R	Handy Hazel A–†	67	storekeeper	57	"
S	Roberts Rufus	67	laborer	27	62 Ruggles
T	Roberts Theresa T–†	67	housewife	21	here
U	Somerville Audrey M–†	68	teacher	25	"
V	Somerville Clarence E	68	storekeeper	65	"
W	Somerville Gerald F	68	clerk	26	"
X	Somerville L Ruth–†	68	student	22	"
Y	Somerville Maude V–†	68	housewife	50	"
Z	Lovett Ethel M–†	69	operator	59	"
	1124				
A	Samuel Alice–†	69	attendant	57	"
B	Harris Gladys M–†	69	housewife	49	"
C	Harris Ralph M	69	porter	48	"
D	Grier Ethel–†	69	housewife	35	"
E	Grier Eugene	69	laborer	35	"
L	Bush Charles	73	baker	29	"
M	Christopher Mary–†	73	attendant	23	"
N	Johnson Ida–†	73	dietitian	27	"
O	Seaman Mary–†	73	cook	55	"
P	Edmandson Nancy–†	73	nurse	24	"
R	Myers Franklin A	73	physician	63	"
S	Morris Ernest O	73	cook	60	"
T	Morris Ethel M–†	73	housewife	60	"
U	Percival Gertrude–†	73	stewardess	61	"
V	Thompson Maude–†	73	nurse	68	"
W	Churchill Amanda–†	73	at home	84	"
X	Hawkesworth Robert	73	painter	37	"
Y	Hawkesworth Thelma–†	73	housewife	39	"
Z	Smith Mary F–†	73	at home	73	"
	1125				
A	Boyd Inez–†	73	attendant	23	"
B	Hall Pauline–†	73	clerk	41	"
C	Hall Robert	73	porter	43	"
D	Hall Louella–†	73	presser	41	"
E	Hall Munroe	73	steamfitter	44	"
F	Robinson Fitzgerald	73	waiter	60	601 E Lenox
G	Lindsey Jennie–†	73	cook	65	here
H	Lindsey Royal H	73	janitor	41	"
K	Lindsey Strother	73	"	37	"

Humboldt Avenue—Continued

L	Fleming Mary E–†	73	at home	67	here
M	Jones Edna–†	73	clerk	43	"
N	Jones Nathaniel	73	U S M C	22	"
O	Thomas Egbert	73	porter	43	"
P	Thomas Olive–†	73	assembler	40	"
R	Cooke Winifred–†	74	clerk	33	"
S	Mitchell Julia–†	74	"	36	"
T	*Mitchell Mary–†	74	housewife	62	"
U	Barry Madeline–†	74	"	31	"
V	Barry Theodore	74	upholsterer	37	"
W	*English Elizabeth–†	74	housewife	80	"
X	Gabourer Lillian–†	74	domestic	57	"
Y	Lassiter Lillian–†	74	housewife	66	"
Z	Gatewood Margaret–†	75	housekeeper	51	"
	1126				
A	Mason Munroe	75	retired	70	"
B	Reid Rosa P–†	75	nurse	40	"
C	Bivens Isaac	75	student	23	755 Com av
D	Bivens Ruby–†	75	housewife	20	Virginia
E	Hapson Princess–†	75	"	22	Texas
F	Hapson Robert L	75	student	26	755 Com av
G	Carlson Margaret–†	75	domestic	42	here
H	Bennett Alexander H	75	technician	28	Randolph
K	Bennett Inge D–†	75	housewife	27	"
L	Johnson Maxine–†	75	"	23	here
M	Johnson Samuel	75	woodwkr	25	"
N	Burrell Elizabeth–†	76	nurse	30	"
O	Burrell William	76	barber	37	"
P	Lyons Herbert	76	porter	58	"
R	Sobers Miriam–†	76	housewife	51	"
S	Lassiter James W	76	janitor	66	"
T	McLaughlin John W	77	laborer	28	"
U	*McLaughlin Willa–†	77	housewife	26	"
V	Holloway Frank	77	laborer	30	"
W	Holloway Lula–†	77	housewife	27	"
X	Goode Madeline B–†	77	"	29	"
Y	Hudson Ernest E	77	cook	59	"
Z	Watts Rosalie–†	77	maid	51	"
	1127				
A	Brown John S	78	retired	74	"
B	Brown Lenora–†	78	housewife	72	"

Page.	Letter.	Full Name.	Residence, Jan. 1, 1952.	Occupation.	Supposed Age.	Reported Residence, Jan. 1, 1951. Street and Number.

Humboldt Avenue—Continued

	C	McRae Samuel	78	retired	63	here
	E	Wolff Hazel–†	79	waitress	31	"
	F	Wolff Herbert	79	retired	74	"
	G	Wolff Muriel–†	79	housewife	29	"
	H	Tropp Doris–†	79	"	42	"
	K	Tropp George	79	bellboy	45	"
	L	Collins George S	79	clerk	58	"
	M	Collins Lillian E–†	79	housewife	57	"
	N	Collins Willis E	79	mechanic	23	"
	O	Gaines John A	79	decorator	53	76 Humboldt av
	P	Roger Clarice–†	80	housewife	35	here
	R	Abernathy Willie	80	nurse	21	Tennessee
	S	Haynes Leon	80	mechanic	52	84 Humboldt av
	T	Haynes Louise–†	80	presser	37	84 "
	U	Mills Evelyn–†	80	operator	36	here
	V	Coston Charles	80	laborer	44	476 Col av
	W	Coston Helen–†	80	housewife	35	476 "
	X	Gonsalves Charles	80	foreman	33	here
	Y	Gonsalves Hilda–†	80	domestic	33	"
	Z	Silva John	80	laborer	30	"
		1128				
	A	Dunning John	80	plumber	35	"
	B	Simms Charles	80	bartender	48	27 Rutland sq
	C	Lawson Marie–†	80	housewife	29	here
	D	Springer Fritz A	81	tailor	59	"
	E	Shelburne John A	81	socialwkr	53	"
	F	Brown Franz	81	student	28	Ohio
	G	Brown Joseph L	81	butler	29	here
	H	Brown Naomi R–†	81	domestic	33	"
	K	Taylor Charlotte A–†	81	at home	56	"
	L	Britton Daisy–†	82	domestic	51	"
	M	Jones Geneva–†	82	housewife	22	"
	N	Jones John	82	welder	26	16 Oswego
	O	Jones Oscar	82	chipper	22	Missouri
	P	Jones Viola–†	82	attendant	24	16 Oswego
	R	Adams Charles	82	chauffeur	20	Malden
	S	Dukes Walter	82	machinist	29	here
	T	Mathis George	82	operator	20	"
	U	Mathis James	82	machinist	29	"
	V	Mathis Monroe	82	U S A	25	"
	W	Mathis Monroe	82	machinist	54	"

Page.	Letter.	Full Name.	Residence, Jan. 1, 1952.	Occupation.	Supposed Age.	Reported Residence, Jan. 1, 1951. Street and Number.

Humboldt Avenue—Continued

x	Dupree Rosalie–†	82	housewife	49	here
y	Robinson Bernice–†	82	"	28	"
z	Robinson Herbert	82	seaman	29	"
	1129				
a	James Helen–†	82	housewife	22	"
b	James John	82	laborer	25	"
c	James Louis	82	pugilist	24	"
d	James Viola–†	82	housewife	45	"
e	Coleman Virginia–†	83	operator	43	89 Mass av
f	Adams Esther–†	83	factorywkr	32	here
g	Peace Vera–†	83	at home	64	"
k	Johnson Elva–†	84	housewife	34	"
l	Johnson Reginald	84	barber	37	"
m	Aldridge Lena–†	84	housewife	51	141 Winthrop
n	Johnson Azalea–†	84	operator	31	141 "
o	Johnson Lonnie	84	porter	39	141 "
p	Gomes Thelma–†	84	housewife	28	here
r	Lewis George	84	chauffeur	56	"
s	Lewis Kenneth	84	U S A	23	"
t	Lewis Marie–†	84	housewife	58	"
u	Lewis Paul E	84	U S A	20	"
v	Ward Edith–†	85	housewife	52	"
w	Potts Gwendolyn–†	85	"	30	"
x	Potts Leon	85	porter	31	"
y	Ward Mable C–†	85	clerk	25	"
z	Ward St Clair	85	"	29	"
	1130				
a	Anderson Jenell–†	86	housewife	25	"
b	Anderson Samuel	86	chauffeur	25	"
c	Johnson Bernice–†	86	housewife	24	"
d	Johnson Earl E	86	shipper	23	"
e	Mitchell Jane–†	86	stitcher	40	"
f	Mitchell William	86	electrician	40	"
g	Keith Sally–†	86	housewife	60	"
h	Thomas Susan–†	86	attendant	23	Texas
k	Thomas Theodore	86	operator	31	"
l	Jeffers Rosa E–†	87	cashier	61	Cambridge
m	Murray Corinne A–†	87	at home	66	here
n	Murray Herbert J	87	retired	73	"
o	Goss Alice C–†	87	teacher	31	"
p	Goss James P	87	instructor	34	"

Page.	Letter.	Full Name.	Residence, Jan. 1, 1952.	Occupation.	Supposed Age.	Reported Residence, Jan. 1, 1951. Street and Number.
	R	Johnson Agnes W–†	87	socialwkr	23	here
	S	Johnson Arthur B	87	clerk	65	"
	T	Johnson Eugenia H–†	87	housewife	61	"
	U	Newton Cecile–†	88	U S A	23	"
	V	Newton Chandler B	88	furrier	28	"
	W	Newton Edward	88	janitor	34	"
	X	Newton Harriet L–†	88	operator	29	"
	Y	Newton Jeanette–†	88	housewife	59	"
	Z	Newton William	88	retired	83	"
		1131				
	A	Hardwick Allen J	88	cook	51	"
	B	Hardwick Fredrika–†	88	housewife	49	"
	C	Huggins Irene–†	88	clerk	25	"
	D	Huggins Robert	88	waiter	26	2888 Wash'n
	E	Mitchell Belle–†	88	at home	65	here
	F	Mitchell Frances–†	88	typist	26	"
	G	Mitchell Gertrude L–†	88	stenographer	31	"
	H	Carswell Virgil	88	waiter	34	24 Concord sq
	K	Carswell Winifred–†	88	cook	32	Rhode Island
	L	McNeil Lillian–†	88	housewife	22	82 Walnut av
	M	Glover Mamie–†	89	cook	69	here
	N	Ferriabough Estelle H–†	89	housewife	69	"
	O	Ferriabough Prince A	89	porter	66	"
	P	Walker Janet–†	89	housewife	30	154 Cabot
	R	Walker Nathaniel	89	butcher	30	944 Tremont
	S	Hodges William H	90	chauffeur	34	here
	T	Edwards Minerva–†	90	housewife	62	"
	U	Rose Marguerite–†	90	"	23	Malden
	V	Rose Turner	90	guard	23	"
	W	West Edith–†	90	assembler	29	83 Wensley
	X	West Frederick	90	laborer	29	83 "
	Y	Richardson Aldean–†	90	housewife	31	here
	Z	Richardson Gus	90	mechanic	37	"

1132 Munroe Street

	E	Stubblefield Harvey	10	chauffeur	36	here
	F	Heller Eliot	10	clerk	20	"
	G	Heller Natalie–†	10	housewife	49	"
	H	Grell Celia–†	10	"	42	"

Munroe Street—Continued

K	Grell David	10	clerk	53	here
L	Jacobs Meyer D	10	baker	41	"
M	Jacobs Ruth A–†	10	housewife	36	"
N	Greenwald Ethel–†	12	"	51	"
O	Greenwald Jerome	12	stitcher	21	"
P	Greenwald Louis	12	contractor	56	"
R	Fryman Joseph	12	tailor	65	"
S	Fryman Rachel–†	12	housewife	65	"
T	*Dyke Rose–†	14	at home	38	"
U	*Dyke Sadie–†	14	housewife	60	"
V	Kesselman David	14	clerk	33	"
W	Kesselman Thelma–†	14	housewife	32	"
X	Tushin Joseph	14	guard	54	"
Y	Tushin Mary–†	14	housewife	47	"
Z	Kimble Lottie P–†	14	matron	58	"
	1133				
A	Kimble Ralph P	14	technician	33	"
B	Kimble Sarah E–†	14	housewife	30	"
C	Crocker Ethel–†	16	operator	32	15 Claremontpk
D	Crocker Haywood	16	laborer	35	15 "
E	Singleton Walter	16	clerk	40	36 Townsend
F	Male John	16	operator	34	here
G	Male Marie–†	16	housewife	31	"
H	Goldstein Abraham	18	retired	85	53 Quincy
K	Goldstein Clara–†	18	housewife	85	53 "
L	Kuykendall Magnolia–†	18	clerk	28	30 Rockland
M	Jackson John L	18	laborer	45	506 Col av
N	Jackson Sarah–†	18	housewife	43	506 "
O	Schneider Goldie–†	18	"	47	here
P	Schneider Israel	18	tailor	57	"
R	Dezerene Theo–†	20	stitcher	35	"
S	Dezerene Thomas	20	machinist	37	"
T	Gunn Elizabeth–†	20	nurse	33	746 Shawmut av
U	Gunn Joseph	20	machinist	29	746 "
V	Aubry Rose–†	20	domestic	39	27 Fountain
W	Tidwell Venida–†	20	stitcher	32	here
X	Tidwell Walter L	20	"	29	"
Y	Canada Ermine–†	22	"	26	"
Z	Canada Franklin	22	operator	35	"
	1134				
A	Canada William	22	"	27	"

Page.	Letter.	Full Name.	Residence, Jan. 1, 1952.	Occupation.	Supposed Age.	Reported Residence, Jan. 1, 1951. Street and Number.
	B	Rice Mozelle–†	24	housewife	30	here
	C	Rice Norvel	24	janitor	30	"
	D	Rosenfield Frances–†	26	housewife	36	"
	E	*Rosenfield Joseph J	26	manager	53	"
	F	Bolling Marilyn–†	26	secretary	28	100 Bower
	G	Bolling Sherman	26	student	49	100 "
	H	Jones Harold E	26	presser	35	here
	K	Jones Mary A–†	26	housewife	31	"
	L	Mosely William J	26	engineer	30	"
	M	Ellis Edith–†	28	typist	26	"
	N	Ellis Robert	28	printer	27	"
	O	Norman Mary–†	28	housekeeper	45	Connecticut
	P	Pierce William	30	machinist	45	here
	R	Pierce Willie M–†	30	housewife	42	"
	S	Gloomes Esther L–†	32	clerk	39	"
	T	Hall Edward	38	U S A	21	"
	U	Hall Mary E–†	38	cook	46	"
	V	Hines Homer	38	porter	32	374 Col av
	W	Hines Jane–†	38	clerk	30	374 "
	X	Sheppard Joseph	38	laborer	32	374 "
	Y	Williams Carol–†	38	housewife	45	Alabama
	Z	Williams Robert	38	laborer	48	"
		1135				
	A	Gamble Lawrence	38	presser	36	here
	B	Guess Florence–†	38	housewife	32	"
	C	Guess John	38	presser	30	"
	D	Guess Maude–†	38	clerk	27	"
	E	White Carrie–†	38	cook	52	"
	F	Jones Lillian–†	40	waitress	21	55 Northfield
	G	Perkins Ethel–†	40	attendant	40	55 "
	H	Perkins Harry	40	laborer	50	55 "
	K	Dedmond Charles U	40	"	43	here
	L	Dedmond Ella–†	40	presser	42	"
	M	Robinson Estella–†	40	housewife	62	"
	N	Robinson Thomas	40	U S A	23	"
	O	Robinson Thomas	40	operator	67	"
	P	Bowen Maurice	40	clerk	32	"
	R	Bowen Reba A–†	40	domestic	55	"
	S	Armstrong Lula B–†	42	"	43	"
	T	Armstrong William H	42	painter	53	"
	U	Johnson David	42	presser	53	"

Munroe Street—Continued

	V	Johnson Gladys–†	42	housewife	44	here
	W	Hartfield Frances–†	42	"	46	"
	X	Hartfield Louise–†	42	operator	23	"
	Y	Hartfield Richard	42	laborer	21	"
	Z	Lane Benjamin	44	messenger	31	"
		1136				
	A	Lane Benjamin	44	retired	66	"
	B	Lane Delores–†	44	housewife	23	"
	C	Lane Estella–†	44	"	54	"
	D	Cheek Frances–†	44	housekeeper	47	"
	E	Craigwell Estelle–†	44	housewife	31	"
	F	King Annie–†	44	"	60	"
	G	King Morris	44	mechanic	56	"
	H	Johns Sidney	46	seaman	36	"
	K	Lovelace Ann–†	46	housewife	38	"
	L	Daniels Clarence	46	waiter	56	"
	M	Daniels Isabelle–†	46	housewife	51	"
	N	Broome Lillian–†	46	"	35	"
	O	Gardner Addie–†	46	cook	38	80 Burrell
	P	Roberts Bertha–†	48	housewife	41	here
	R	Roberts James	48	operator	43	"
	S	Roberts Joseph	48	U S A	20	"
	T	Biggs James E	50	retired	68	"
	U	Biggs Minnie–†	50	housewife	65	"
	V	Freeman Cora–†	50	at home	79	"
	W	Joseph Marion–†	50	milliner	34	"
	X	Smith Adelaide L–†	50	housewife	65	"
	Y	Smith Walter	50	retired	68	"
	Z	Freeman Cora–†	50	attendant	51	"
		1137				
	A	Freeman Wesley T	50	porter	53	"
	B	Feurtodo Juanita–†	52	assembler	24	"
	C	Feurtodo Vernon	52	attendant	29	"
	F	Scruggs Alfred	52	waiter	24	"
	G	Scruggs Dorothy–†	52	waitress	28	"
	D	Tavares Louis	52	laborer	48	"
	E	Tavares Mary–†	52	domestic	44	"
	H	Wood Nota–†	54	clerk	30	"
	K	Wood Vernis–†	54	domestic	51	"
	L	Raines Maryland–†	54	"	40	"
	M	Raines Nancy–†	54	housewife	30	"

Page.	Letter.	Full Name.	Residence, Jan. 1, 1952.	Occupation.	Supposed Age.	Reported Residence, Jan. 1, 1951. Street and Number.

Munroe Street—Continued

	N	Reames Hubert W	54	laborer	27	141 Harold
	O	Ruggles Harold	54	electrician	45	here
	P	Cummings Benjamin	54	waiter	60	"
	R	Hampton Theodore	54	busboy	52	"
	S	Henry Allen	54	laborer	43	"
	T	Morris Lillian–†	62	housewife	53	"
	U	Morris Theophilus	62	cook	61	"
	V	Taylor Gwendolyn–†	62	housewife	37	"
	W	Taylor William	62	chauffeur	40	"
	X	Joy Alma E–†	64	housewife	52	"
	Y	Joy Arthur E	64	longshoreman	53	"
	Z	Joy Edwin C	64	"	55	"
		1138				
	A	Cohen Benjamin	64	broker	58	"
	B	Cohen Etta–†	64	at home	76	"
	C	Cohen Mildred–†	64	housewife	47	"
	D	Cohen Morris	64	manager	48	"
	E	Averett Richard S	64	laborer	20	"
	F	Taylor Lillian A–†	64	housewife	60	"
	G	*Ergas Ronald J	65	laborer	42	"
	H	Ergas Violet V–†	65	operator	36	"
	K	Lattimore Florence–†	65	domestic	59	11 Dilworth
	L	Shepard Amy J	65	housewife	67	here
	M	Shepard Charles W	65	retired	70	"
	N	Granville Augustine	66	operator	29	"
	O	Granville Clarence	66	porter	37	"
	P	Dixon Hassie–†	66	housewife	26	Virginia
	R	Dukes Ann M–†	66	"	35	here
	S	Dukes Jack F	66	porter	36	"
	T	Allen Perry	66	student	27	Tennessee
	U	Owens Ella–†	66	housewife	65	here
	V	Owens Joseph H	66	porter	66	"
	W	Selden Clara L–†	67	housewife	26	5 Holborn
	X	Selden Edgar V	67	chauffeur	28	5 "
	Y	Jarvis Mae R–†	67	housewife	42	here
	Z	Jarvis Raymond W	67	socialwkr	43	"
		1139				
	A	Rollins James L	68	U S A	21	"
	B	Rollins Marjorie–†	68	housewife	42	"
	C	Rollins Roger M	68	U S A	23	"
	D	Rollins Roger M	68	operator	48	"

Page.	Letter.	Full Name.	Residence, Jan. 1, 1952.	Occupation.	Supposed Age.	Reported Residence, Jan. 1, 1951. Street and Number.

Munroe Street—Continued

E	Rollins William	68	U S A	24	here
F	Jones Lillie M–†	68	housewife	28	40 Sterling
G	Poindexter Frances–†	68	hairdresser	22	here
H	Poindexter James	68	laborer	39	"
K	Smith Tessie–†	68	housewife	59	"
L	Phillips Alonzo	69	clerk	51	"
M	Phillips Blanche A–†	69	housewife	54	"
N	Simmons Bessie E–†	69	"	66	"
O	Simmons George	69	laborer	67	"
P	Simmons Kenneth	69	"	45	"
R	Waterman Blanche E–†	69	domestic	31	"
S	Hampton Frances–†	70	presser	55	"
T	Cooper Penrose	70	retired	78	"
U	Houston Lucille–†	70	housewife	31	"
V	Houston Thomas B	70	janitor	53	"
W	Strickland Mary D–†	70	housewife	65	"
X	Miett Flora M–†	71	at home	84	"
Y	Miett Joseph A	71	clerk	58	"
Z	Brooks Cornelia–†	72	assembler	21	"
	1140				
A	Brooks Jean–†	72	"	20	"
B	Hardy Iris C–†	72	operator	38	"
C	Juan Donna–†	72	cook	25	Pennsylvania
D	Matthews Eleanor–†	72	attendant	25	here
E	Winn Alice D–†	72	hairdresser	44	"
F	Smith Louise–†	72	housewife	29	473 Col av
G	Hunt Lucille B–†	73	"	29	here
H	Hunt Mark W	73	painter	31	"
K	Jones Edward	75	laborer	50	"
L	Jones Mamie–†	75	housewife	43	"
M	Washington Daisy–†	75	"	29	38 Savin
N	Pierce Gladys H–†	75	socialwkr	41	here
O	Thompson Edna–†	75	housewife	21	"
P	Thompson Jesse	75	laborer	25	"
R	Purdy Mabel–†	76	housewife	51	"
S	Purdy Virginia–†	76	clerk	20	"
T	Purdy Walter W	76	carpenter	51	"
U	Anderson Kenneth W	77	laborer	23	"
V	Scott Ernestine–†	77	clerk	45	"
W	Cheltenham Virginia–†	77	"	40	"
X	Roundtree Eugene	77	executive	81	"

Munroe Street—Continued

Y	Keizer Joan–†	79	clerk	21	here
Z	Lewis George W	79	laborer	25	"
	1141				
A	Lewis Lucille–†	79	housewife	24	"
B	Burt Mary–†	80	at home	82	"
C	Dunlap Mary–†	80	maid	26	"
D	Francis Charles	80	retired	67	"
E	Garner Betty–†	80	at home	78	"
F	Garnett Jessie–†	80	dentist	54	"
G	Gray Almore–†	80	at home	89	"
H	Hagan Mary–†	80	"	85	"
K	Hope Mary–†	80	"	82	34 Windsor
L	Jackson Lilla–†	80	"	78	here
M	Jordan Lilla–†	80	"	79	"
N	Nichols Marcellina–†	80	"	84	"
O	Reid Grace–†	80	"	68	"
P	Williams Mary–†	80	"	84	43 Hammond
R	Wilson Ellen–†	80	"	70	here
S	Holmes George B	81	plumber	49	"
T	Holmes Lena C–†	81	housewife	50	"
U	Knoph Murray H	81	U S N	20	"
V	Steed Abe	82	U S A	20	"
W	Steed Abe	82	machinist	67	"
X	Steed Allie–†	82	housewife	59	"
Y	Stokes Thomas	82	barber	57	"
Z	Brown Betty L–†	83	housewife	24	"
	1142				
A	Brown John	83	laborer	25	"
B	Brevard Mary–†	83	domestic	50	"
C	Sanford James	83	laborer	41	"
D	Sanford Ruth L–†	83	housewife	43	"
E	Winman Frank S	84	janitor	67	"
F	Winman Laurise–†	84	housewife	52	"
G	Driver Mary–†	84	"	66	173 Townsend
H	Washington William F	84	laborer	62	173 "
K	Lewis Eleanor–†	85	housewife	22	here
L	Lewis Robert B	85	factorywkr	22	"
M	Manly Elwin R	85	electrician	42	"
N	Manly Ruby H–†	85	housewife	35	"
O	Pitts Raymond	85	laborer	48	"
P	Clarke Alfred T	86	chemist	54	"

Munroe Street—Continued

R	Clarke Catherine–†	86	housewife	55	here
S	Clarke Gloria E–†	86	student	21	"
T	Gray Ruth H–†	86	nurse	47	"
U	Hutchins Eva R–†	86	at home	73	"
V	Stokes Carolyn L–†	87	housewife	26	"
W	Stokes Joseph H	87	student	26	"
X	Stokes Joseph R	87	clerk	59	"
Y	Stokes Madeline H–†	87	housewife	52	"
Z	Miller Ernestine C–†	87	clerk	50	"
	1143				
A	Shelton Cora B–†	87	at home	75	"
B	Jackson Edith–†	87	clerk	57	"
C	Skerrett James	87	laborer	45	"
D	Skerrett Mary–†	87	clerk	35	"
E	Porter Anderson C	88	laborer	39	"
F	Porter Annie O–†	88	housewife	35	"
G	Harris Daisy–†	88	clerk	23	"
H	Harris Woodrow	88	laborer	32	"
K	Richardson Frank	88	"	44	"
L	Sampson Virginia R–†	88	domestic	33	"
M	Townes Daisy P–†	89	housewife	52	"
N	Townes William	89	laborer	68	"
O	Jackson James A	89	clerk	30	233 North'pton
P	Jackson Margaret–†	89	housewife	35	here
R	O'Banyoun Ella S–†	89	at home	67	"
S	Springfield Joan–†	89	housewife	20	Quincy
T	Springfield William	89	laborer	22	"
U	Stokes Bernice–†	89	stitcher	49	here
V	Stokes Frank A	89	laborer	25	378 Warren
W	Stokes Frank A	89	"	56	here
X	Eastman Beatrice E–†	90	clerk	55	"
Y	Ellis Beatrice E–†	90	housewife	24	"
Z	Ellis Kenneth L	90	laborer	27	"
	1144				
A	Faggett Marie–†	91	housewife	35	"
B	Perrineau Walter A	91	clerk	44	"
C	Tillman Marinetta M–†	91	at home	72	"
D	Nelson Enid M–†	91	housewife	45	"
E	Nelson Marston A	91	student	22	"
G	Nelson Marston A	91	laborer	50	"
F	Nelson Raphael A	91	U S A	24	"

Page.	Letter.	Full Name.	Residence, Jan. 1, 1952.	Occupation.	Supposed Age.	Reported Residence, Jan. 1, 1951. Street and Number.

Munroe Street—Continued

H	Riley Lucy–†	93	at home	67	here
K	Black Ella–†	93	housewife	35	"
L	Black John	93	laborer	37	"
M	O'Bryant David	93	custodian	48	"
N	O'Bryant Estelle–†	93	housewife	35	"
O	Whitfield Janice–†	95	"	42	"
P	Whitfield Louis A	95	chauffeur	48	"
R	Warren Dora–†	95	housewife	70	"
S	Warren George	95	retired	72	"
T	Herbert Phyllis I–†	95	housewife	25	"
U	Herbert Richard W	95	laborer	26	"
V	Mason Agnes–†	97	housewife	51	"
W	Mason Frances J–†	97	clerk	33	"
X	Mason George R	97	janitor	51	"
Y	Redd Sarah–†	97	at home	72	"
Z	Couzens Barbara L–†	97	housewife	21	"
	1145				
A	Couzens Edward M	97	laborer	23	77 Waumbeck
B	Redd Paul K	97	"	28	here
C	Redd Eunice E–†	97	housewife	57	"
D	Redd John H	97	laborer	58	"

Silva Place

E	Hicks Eleanor–†	1	housewife	39	here
F	Hicks Frank	1	machinist	40	"
G	Hutson Elaine–†	2	housewife	26	"
H	Hutson Walter	2	machinist	27	"

Townsend Street

K	Parker John W	99	chauffeur	27	1081 Tremont
L	Parker Susan V–†	99	housewife	28	1081 "
M	Jones Mary E–†	99	"	40	here
N	Jones Marion H–†	99	student	23	"
O	Jones Ralph N	99	attendant	43	"
P	Akers Joyce E–†	99	operator	38	"
R	Akers William B	99	chauffeur	54	"
S	Harrison Edward	99	student	24	"
T	Campbell Edward R	101	musician	34	"

Page.	Letter.	Full Name.	Residence, Jan. 1, 1952.	Occupation.	Supposed Age.	Reported Residence, Jan. 1, 1951. Street and Number.

Townsend Street—Continued

U	Campbell Ruth E–†	101	waitress	30	here
V	Ward Clarissa–†	101	"	49	"
W	Brennan Gertrude–†	101	clerk	47	"
Y	Corr Susan–†	101	housewife	23	"
Z	Bechansky Edna–†	101	typist	33	"
	1146				
A	Bechansky Helen A–†	101	stitcher	40	"
B	Bechansky Hyman	101	laborer	73	"
C	Bechansky Sarah–†	101	decorator	23	"
D	Landau Bentsien	103	retired	77	"
E	Landau David	103	physician	37	31 Bay State rd
F	Landau Eva R–†	103	housewife	71	here
G	Draper Clara L–†	103	"	30	"
H	Draper Percy M	103	laborer	33	"
K	Harris Frances W–†	103	nurse	45	166 Walnut av
L	Shellman Herbert F	103	waiter	51	166 "
M	Shellman Lulu E–†	103	housewife	40	166 "
N	Anderson Violet M–†	105	"	70	here
O	Anderson Wardlow M	105	letter carrier	29	"
P	Crozier Lillian P–†	105	at home	67	"
R	Fergus Eva M–†	105	housewife	26	"
S	Fergus Leroy R	105	machinist	29	"
T	Fergus Margaret–†	105	presser	55	"
U	Little Evelyn–†	105	secretary	30	"
V	Walker Josephine–†	105	stitcher	22	"
W	Carter Ava–†	107	attendant	40	"
Y	Green Rita–†	107	domestic	45	"
Z	Green Roger	107	janitor	48	"
	1147				
A	Dilworth Edna M–†	107	artist	27	"
B	Dilworth Etta G–†	107	housewife	57	"
C	Dilworth James A	107	janitor	59	"
D	Dilworth Kathleen M–†	107	secretary	32	"
E	Dilworth Phyllis M–†	107	"	29	"
F	Addelson Dora–†	107	housewife	38	"
G	Addelson Harold	107	baker	42	"
H	Richman Molly–†	107	housewife	64	"
K	Richman Morton S	107	salesman	20	"
L	McKeller Rena–†	107	housewife	63	"
M	McKeller Thomas	107	letter carrier	65	"
N	Barrow Ceceline–†	107	saleswoman	46	"

Townsend Street—Continued

Page.	Letter.	Full Name.	Residence, Jan. 1, 1952.	Occupation.	Supposed Age.	Reported Residence, Jan. 1, 1951. Street and Number.
	O	Barrow Elwyn	107	musician	48	here
	P	Faire Andrew	111	laborer	36	"
	R	Pettyjohn Raymond J	111	mechanic	50	"
	S	Roundtree Madeline A–†	111	housewife	32	"
	T	Colley Ruby–†	113	clerk	44	"
	U	Scott Ethel B–†	113	housewife	62	"
	V	Scott Fred A	113	upholsterer	62	"
	W	Reynolds Marion M–†	113	matron	54	"
	X	Johnson Gwendolyn–†	115	attendant	35	"
	Y	Johnson Luther B	115	porter	37	"
	Z	Barrows Mary L–†	115	clerk	48	"
		1148				
	A	Hall Helen M–†	115	presser	25	204 Sherman
	B	Jiggetts Charles W	117	clerk	30	here
	C	Jiggetts Robinette L–†	117	saleswoman	25	"
	D	Jordan Eva A–†	117	housewife	34	"
	E	Jordan Oswald L	117	supervisor	39	"
	F	Molton Florence A–†	117	housewife	63	"
	G	Molton Hattie N–†	117	clerk	26	"
	H	Molton John H	117	waiter	31	"
	K	Weeks Gertrude E–†	117	operator	56	"
	L	Dance Bernice I–†	124	inspector	29	"
	M	Dance Helen–†	124	teacher	35	"
	N	Eastman Daniel	136	retired	68	"
	O	Range Mary–†	136	housewife	23	"
	P	Range Samuel	136	attendant	27	"
	R	Wilkins Grace–†	136	housewife	56	"
	S	Wills Hallie–†	136	clerk	25	"
	T	Duffy Elizabeth–†	140	saleswoman	21	"
	U	Duffy John	140	U S N	23	"
	V	Duffy John	140	chauffeur	45	"
	W	Duffy Mary–†	140	housewife	49	"
	X	Howland Frank B	142	attorney	67	"
	Y	Howland Georgette–†	142	housewife	63	"
	Z	Howland Robert A	142	seaman	26	"
		1149				
	A	Garcia Lillian M–†	144	housewife	28	"
	B	Moore Anna E–†	144	"	37	31 Dale
	C	Moore James T	144	laundrywkr	35	31 "
	D	Scurrah Frank E	146	mason	52	here
	E	Travers Elizabeth–†	146	housewife	38	"

Page.	Letter.	Full Name.	Residence, Jan. 1, 1952.	Occupation.	Supposed Age.	Reported Residence, Jan. 1, 1951. Street and Number.

Townsend Street—Continued

F	Travers Herbert P	146	chauffeur	49	here
G	Brothers Bernice–†	148	saleswoman	29	"
H	Brothers Louise–†	148	clerk	33	"
K	Jones Mattie G–†	148	housewife	76	"
L	Jones Walter J	148	retired	68	"
M	Stuart Granville	148	waiter	59	"
N	Andrae Manuel	166	"	64	"
O	Andrae Rose–†	166	housewife	65	"
P	Berry Aroya E–†	166	"	49	"
R	Berry Kenneth R	166	janitor	48	"
S	Graham Eugene	166	student	26	"
T	Sanders Lulu M–†	166	"	25	Kentucky
U	Sanders Silas	166	laborer	26	Georgia
V	Santos Violet C–†	166	domestic	27	here
W	Burns Charles E	168	clergyman	60	"
X	Burns Daisy B–†	168	stitcher	22	"
Y	Burns Daisy B–†	168	housewife	54	"
Z	Burns Helen L–†	168	stitcher	23	"
	1150				
A	Jones Edna M–†	170	housewife	28	19 Worcester
B	Jones Raymond F	170	laborer	43	19 "
C	Cousens Catherine–†	170	at home	70	here
D	Dobins Alice–†	170	housekeeper	65	"
E	Rosenfield Isaac	170	U S A	52	"
F	Rosenfield Rose–†	170	housewife	40	"
G	Lambert A Joseph	172	weaver	51	"
H	Lambert Rosa–†	172	"	53	"
K	Mouradian Arakel	172	engineer	35	17 Ashley
L*	Mouradian Helga–†	172	clerk	26	17 "
M	Tusen Dearwin V	172	housewife	34	Falmouth
N	Tusen Walter J	172	operator	40	"
O	Chute George H	172	guard	43	here
P	Chute Kathleen F–†	172	housewife	35	"
R	Crossley Jean R–†	172	demonstrator	22	"
S	Crossley Robert S	172	student	25	"
T	Sharp Emily–†	172	teacher	28	"
U	O'Connor Ellen V–†	174	at home	61	"
V	O'Connor Margaret M–†	174	housekeeper	59	"
W	Griemes Alfred A	178	laborer	38	"
X	Griemes Ruth E–†	178	housewife	39	"
Y	Montgomery Earlie S	178	porter	32	Melrose

Page.	Letter.	Full Name.	Residence, Jan. 1, 1952.	Occupation.	Supposed Age.	Reported Residence, Jan. 1, 1951. Street and Number.

Townsend Street—Continued

z	Pina John	200	laborer	54	here
	1151				
A	Pina Lucille A–†	200	housewife	54	"
B	Luster Cleveland	200	machinist	40	"
C	Gaines Elizabeth I–†	200	housewife	33	"
D	Gaines Joseph	200	chauffeur	37	"
E	Shepherd Catherine E–†	202	housewife	57	"
F	Shepherd Geraldine I–†	202	clerk	23	"
G	Shepherd Kenneth A	202	painter	28	"
H	Shepherd Nathaniel	202	"	53	"
K	Shepherd Wilfred E	202	carpenter	20	57 Copeland
L	Archibald Eldora–†	202	at home	88	here
M	Frederick Hyacinth–†	202	housewife	25	"
N	Harris Grace T–†	202	housekeeper	62	"
O	Jackson Edith A–†	204	housewife	29	6 Crestwood pk
P	Jackson Edward L	204	machinist	29	6 "
R	Munroe Florence M–†	204	housewife	47	here
S	Munroe Harry	204	machinist	49	"
T	Johnson Viola M–†	204	housewife	48	"
U	Jordan Cleve	204	machinist	40	35 Deckard
V	Williams Marie A–†	206	secretary	42	here
W	Williams Theodore E	206	waiter	50	"
X	Horton Myrtle H–†	206	housewife	59	"
Y	Horton Waldo B	206	policeman	55	"
Z	Jones David D	206	waiter	68	"
	1152				
A	Rogers Ethel L–†	216	WAVE	22	Cambridge
B	Rogers Oscar	216	student	23	"
C	Shepard Alice M–†	228	at home	68	here
D	Shepard Edith–†	228	"	60	"
E	Shepard Grace–†	228	"	77	"
H	Adelman Bessie–†	252	housewife	68	"
K	Adelman Dorothy M–†	252	"	35	"
L	Adelamn Henry	252	engineer	40	"
M	Adelman Louis	252	retired	75	"
N	Girty Mary T–†	252	clerk	37	41 Thornton
O	Girty Mary T–†	252	housekeeper	67	41 "

Walnut Avenue

P	Knight Elizabeth S–†	150	housewife	33	here
R	Knight Mack C	150	cook	33	"

Page.	Letter.	Full Name.	Residence, Jan. 1, 1952.	Occupation.	Supposed Age.	Reported Residence, Jan. 1, 1951. Street and Number.

Walnut Avenue—Continued

S	Kirton Clemmoth	150	janitor	44	here
T	Kirton Lillian–†	150	stitcher	43	"
U	Spack Edward L	150	upholsterer	52	"
V	Spack Lillian–†	150	housewife	50	"
W	Nelson Laura F–†	150	potter	48	"
X	Nelson William A	150	custodian	57	"
Y	Ruffin Gertrude–†	150	presser	35	"
Z	Rubin Jacob	150	dealer	61	"
	1153				
A	Rubin Lena–†	150	housewife	50	"
B	Rubin Marilyn–†	150	clerk	22	"
C	Duarte Anton	150	porter	33	12 Pembroke
D	Lee Sophie–†	154	maid	55	here
E	Dinkins John	154	laborer	49	98 Waumbeck
F	Dinkins Mary–†	154	sorter	58	98 "
G	Johnson Mary–†	154	at home	69	110 "
H	Moore Easter–†	154	beautician	43	110 "
K	Valentine Edgar	154	machinist	54	9 Drummond
L	Goldman Florence–†	154	housewife	40	here
M	Goldman Joseph	154	chauffeur	46	"
N	*Bressler Fannie–†	154	housewife	48	"
O	Bressler Herman	154	cleaner	48	"
P	Scott Leona–†	154	housewife	37	"
R	Keiser Bessier–†	158	clerk	48	"
S	Keiser Miriam–†	158	at home	81	"
T	Tucker Cecelia–†	158	housewife	50	"
U	Tucker Saul R	158	attorney	50	"
V	Roach Donald	158	cleaner	23	117 Humboldt av
W	Roach Eleanor–†	158	housewife	22	117 "
X	Woods Grace–†	158	clerk	30	Cambridge
Y	Peters Helen–†	158	housewife	31	261 W Newton
Z	Peters Herbert	158	porter	33	261 "
	1154				
A	Pietchel Albert	158	salesman	37	here
B	Pietchel Ruth–†	158	housewife	36	"
C	Levine Sarah–†	158	"	44	"
D	Levine Samuel	158	florist	52	"
E	Toller Adella–†	158	clerk	38	"
F	Toller James A	158	waiter	43	"
G	Blechner Leon D	158	salesman	35	"
H	Blechner Regina–†	158	housewife	35	"
K	Shadoff Estelle–†	158	"	33	"

Walnut Avenue—Continued

Page.	Letter.	Full Name.	Residence, Jan. 1, 1952.	Occupation.	Supposed Age.	Reported Residence, Jan. 1, 1951. Street and Number.
	L	Shadoff David	158	salesman	35	here
	M	Patton Morris	158	welder	29	105 Humboldt av
	N	Patton Thelma–†	158	housewife	30	105 "
	O	Cohen Alice–†	250	"	68	here
	P	Cohen Tillie–†	250	bookkeeper	33	"
	R	Thompson Richard	250	manager	35	"
	S	Thompson Roxy–†	250	housewife	34	"
	T	Blum George	250	repairman	60	"
	U	Bornstein Anna–†	250	housewife	46	"
	V	Bornstein Benjamin	250	merchant	55	"
	W	Bornstein Rosalie–†	250	clerk	22	"
	X	Segal Jack P	250	physician	27	"
	Y	Segal Lila M–†	250	housewife	24	"
	Z	Katler Anne–†	250	clerk	25	"
		1155				
	A	Katler George	250	chauffeur	31	"
	B	Gillette Benjamin	250	"	51	"
	C	Gillette Rose–†	250	housewife	49	"
	D	Matzkin Louis	250	merchant	56	"
	E	Matzkin Ruth–†	250	housewife	51	"
	F	Green Edward M	250	electrician	35	"
	G	Green Shirley R–†	250	housewife	32	"
	H	Katzen Arthur	250	plumber	39	"
	K	Katzen Sarah–†	250	housewife	38	"
	L	Kravetz David	250	cleaner	36	"
	M	Kravetz Esther–†	250	housewife	34	"
	N	Michelman Harriet–†	250	"	47	"
	O	Michelman Samuel	250	salesman	48	"
	P	Wish George	250	cutter	66	"
	R	Wish Ida–†	250	housewife	58	"
	S	Chamrin Esther–†	250	"	35	"
	T	Chamrin Leon	250	laborer	35	"
	U	Fine Max	256	painter	68	"
	V	Fine Tillie–†	256	housewife	62	"
	W	Leven David	256	tailor	59	"
	X	Leven Mildred–†	256	housewife	54	"
	Y	White Richard E	256	broker	47	"
	Z	White Shirley J–†	256	housewife	46	"
		1156				
	A	Strauss Ethel–†	256	"	36	"
	B	Strauss Ronald	256	painter	40	"

Page.	Letter.	Full Name.	Residence, Jan. 1, 1952.	Occupation.	Supposed Age.	Reported Residence, Jan. 1, 1951. Street and Number.

Walnut Avenue—Continued

C	Price Hillel	256	cutter	46	here
D	Price Miriam–†	256	housewife	36	"
E	Solomon Harvey	256	pharmacist	48	"
F	Solomon Lena–†	256	housewife	44	"
G	Sandler Ida C–†	256	"	70	"
H	Eiseman Florence–†	256	"	38	"
K	Eiseman Nathan	256	decorator	41	"
L	Kravitz Etta–†	256	housewife	39	"
M	Kravitz Ruben	256	dyer	42	"
N	Kramer Betty–†	256	housewife	45	"
O	Kramer Robert J	256	student	21	"
P	Kramer William	256	druggist	45	"
R	Hyde Minnie–†	256	housewife	60	"
S	Hyde Samuel	256	waiter	62	"
T	Illington Miriam–†	256	housewife	45	109 Waumbeck
U	Horwitz Mary–†	256	"	65	here
V	Horwitz Samuel	256	laborer	67	"

Warren Street

W	Berg Abraham	421	merchant	41	here
X	Berg Gertrude–†	421	housewife	40	"
Y	Messia John	421	fisherman	41	"
Z	Messia Lena–†	421	housewife	34	"
	1157				
A	Setteventemie Louis	421	chauffeur	29	"
B	*Dunn Edna–†	421	housewife	42	"
C	Dunn William J	421	welder	31	"
D	*Flamenbaum Harry	421	presser	40	"
E	*Flamenbaum Max	421	"	44	"
F	*Flamenbaum Rose–†	421	housewife	27	"
G	*Wentzell Alvin W	421	laborer	35	"
H	Wentzell June E–†	421	housewife	30	"
K	Maltzman Millie–†	421	"	54	"
L	Maltzman Paul	421	student	21	"
M	Maltzman Samuel	421	presser	60	"
N	Wells Harold	421	patternmkr	35	"
O	*Wells Suzanne–†	421	clerk	27	"
P	Levendorf Evelyn–†	421	housewife	47	"
R	Levendorf Louis	421	constable	47	"
S	Scully Patricia–†	421	operator	20	Hull

Warren Street—Continued

T	Carron Dora–†	425	secretary	35	here
U	Shapiro Sadie–†	425	housewife	53	"
V	Shapiro Samuel	425	chauffeur	57	"
W	Shapiro Sidney	425	student	20	"
X	Sariceno Ellen F–†	425	housewife	34	"
Y	Sariceno Joseph P	425	chauffeur	46	"
Z	Goldberg Elliot	425	merchant	46	"
	1158				
A	Goldberg Jack	425	presser	48	"
B	Chaplin Bernard	425	porter	26	"
C	Chaplin Julia–†	425	clerk	53	"
D	Kliman Dora–†	425	housewife	62	"
E	Kliman Eli	425	merchant	65	"
F	Englander Henrich	425	presser	34	"
G	*Kass Frances–†	425	housewife	29	"
H	*Kass Stanley	425	stitcher	38	"
K	Witt Doris K–†	425	housewife	25	"
L	Witt George B	425	merchant	34	"
M	Levine Bessie–†	425	bookkeeper	34	"
N	Levine Jennie–†	425	at home	60	"
O	Gordon Annie–†	429	bookkeeper	48	"
P	Gordon Celia–†	429	at home	50	"
R	Gordon Meyer	429	foreman	36	"
S	Gordon Samuel	429	retired	74	"
T	Oakhem Florence–†	429	housewife	32	"
U	Oakhem Robert	429	clerk	35	"
V	Magennis Theresa C–†	429	housewife	33	"
W	Magennis Thomas L	429	chauffeur	39	"
X	Hayes John J	429	retired	84	"
Y	Hayes Susan V–†	429	housewife	74	"
Z	Morehouse Helen F–†	429	"	46	"
	1159				
A	Morehouse William H	429	machinist	46	"
B	*Greenwald Augusta–†	429	housewife	43	"
C	Greenwald Ernest	429	merchant	57	"
D	Greenwald Ilena–†	429	clerk	25	"
E	Foley Catherine–†	429	housewife	67	"
F	Foley John W	429	carpenter	35	"
G	Foley Mary A–†	429	clerk	28	"
H	Dutton Albert	429	U S A	20	"
K	Dutton Margaret–†	429	clerk	45	"

Page.	Letter.	Full Name.	Residence, Jan. 1, 1952.	Occupation.	Supposed Age.	Reported Residence, Jan. 1, 1951. Street and Number.

Warren Street—Continued

L	Coffey Catherine–†	429	cleaner	56	here
M	Coffey Charles R	429	clerk	23	"
N	Coffey Thomas E	429	painter	25	"
O	Coffey Virginia V–†	429	housewife	23	"
P	Snedden Helen–†	429A	at home	55	"
R	Bomstein Benjamin	433	merchant	42	"
S	Bomstein Mary–†	433	housewife	41	"
T	Siparsky Etta–†	433	at home	78	"
U	Poznasky Charles	433	mechanic	58	"
V	Poznasky Frances–†	433	housewife	45	"
W	Sederowicz Helen–†	433	nurse	25	"
X	Sederowicz Stanley	433	painter	23	"
Y	Davidson Esther–†	433	housewife	23	"
Z	Davidson William	433	draftsman	25	"
	1160				
A	McDonough George	433	attendant	53	"
B	McDonough Vera–†	433	housewife	48	"
C	Accomando Amelia–†	433	milliner	43	"
D	Phillips Charles	433	merchant	66	"
E	Phillips Sara–†	433	housewife	64	"
F	Blitz Bessie H–†	433	"	64	"
G	Blitz Hyman	433	retired	63	"
H	*Sicmutes Sophie–†	433	clerk	34	"
K	*Tarbokas Joseph	433	baker	65	"
L	*Tarbokas Victoria–†	433	housewife	59	"

Ward 12–Precinct 12

CITY OF BOSTON

LIST OF RESIDENTS
20 YEARS OF AGE AND OVER

NON-CITIZENS INDICATED BY [*]
FEMALES INDICATED BY [†]

AS OF

JANUARY 1, 1952

THOMAS F. SULLIVAN, *Chairman*
GERTRUDE A. PFAU, *Secretary*
JOSEPH RUSSO
J. JOSEPH CONNORS
EVERETT R. PROUT
Listing Board.

CITY OF BOSTON PRINTING DEPARTMENT

Page.	Letter.	Full Name.	Residence, Jan. 1, 1952.	Occupation.	Supposed Age.	Reported Residence, Jan. 1, 1951. Street and Number.

1200

Crawford Street

A	Prince Constance–†	97	clerk	60	34	Howland
B	Prince Mary–†	97	housewife	26	34	"
C	Prince Robert H	97	technician	27	34	"
D	Gardner Florence–†	97	at home	65	here	
E	Mills Mabel–†	97	operator	65	"	
F	Taylor Thomas	97	gardener	63	"	
K	Myers Katherine–†	111	at home	60	"	
L	Smith Fannie–†	111	housewife	73	"	
M	Myers Bessie–†	111	"	63	"	
N	Myers Nathan	111	clerk	44	"	
O	Usiskin David	111	retired	66	"	
P	Usiskin Rose–†	111	housewife	57	"	
R	Lerner Leonard	113	reporter	27	"	
S	Lerner Pauline–†	113	housewife	54	"	
T	Sirota Augusta–†	113	"	25	"	
U	Sirota Jack	113	salesman	36	"	
V	Kriegsman Belle–†	113	housewife	41	"	
W	Kriegsman Harry	113	chauffeur	41	"	
X	Shear Allan	115	U S A	21	"	
Y	Shear Benjamin	115	salesman	48	"	
Z	Shear Dora R–†	115	housewife	52	"	

1201

A	Cohen Abraham	115	merchant	60	"	
B	Gitlin Allen M	115	student	20	"	
C	Gitlin Dora–†	115	housewife	59	"	
D	Gitlin Jacob	115	tailor	61	"	
E	*Hartbay Nathan	117	salesman	47	210	Humboldt av
F	*Hartbay Paula–†	117	housewife	41	210	"
G	Orenberg Annabelle–†	117	secretary	22	here	
H	Orenberg Arthur	117	student	24	"	
K	Orenberg Susan–†	117	housewife	61	"	
L	Shair Anna–†	117	"	49	"	
M	Shair Phillip	117	shipper	51	"	

Harold Street

N	Anderson Dorothy C–†	108	housewife	25	here
O	Anderson Henry	108	clerk	28	"
P	Jackson Jenny L–†	108	at home	64	"
R	McLaughlin Elizabeth F–†	108	clerk	38	"

Page.	Letter.	Full Name.	Residence, Jan. 1, 1952.	Occupation.	Supposed Age.	Reported Residence, Jan. 1, 1951. Street and Number.

Harold Street—Continued

S	*Andrews Mary L–†	108	domestic	50	here
T	Henry Louise T–†	108	stitcher	25	"
U	Julien Nathaniel T	108	manager	70	"
V	Johnson Alvan N	110	shipfitter	37	"
W	Johnson Sarah C–†	110	housewife	36	"
X	Anderson Joseph E	110	clerk	57	"
Y	Anderson Priscilla M–†	110	domestic	51	"
Z	Mills Lillian B–†	110	housekeeper	25	"
	1202				
A	Rice Joseph A	110	machinist	30	"
B	Crawford Clifford A	122	clerk	51	"
C	Crawford Gwendoline M–†	122	paymaster	39	"
D	Walker Richard H	122	clerk	55	"
U	Singleton Alice C–†	148	housewife	41	"
V	Singleton Edward L	148	painter	33	"
W	Carter Edward W	148	laborer	65	"
X	Carter Louise–†	148	housewife	60	"
Y	Carter Theodore S	148	laborer	40	"
Z	Prater Augusta–†	148	housewife	38	"
	1203				
A	Prater Charles	148	laborer	46	"
E	Hunt Alexander	154	U S A	33	Wisconsin
F	Hunt Constance Y–†	154	housewife	29	here
G	Olshansky Jacob	154	retired	70	"
H	*Clasky Edith–†	156	housewife	69	"
K	Clasky Samuel	156	retired	71	"
L	Wright Georgia L–†	156	housewife	70	"
M	Wright Gladys E–†	156	stitcher	48	"
O	Martin Jesse	158	laborer	37	"
P	Martin Margaret V–†	158	domestic	38	"
R	Drinkard Curtis G	158	chauffeur	42	"
S	Drinkard Thelma F–†	158	operator	34	"
U	Selden John	160	laborer	37	"
V	Selden Thelma–†	160	domestic	37	"
W	Moore Edwin J	160	cook	33	44 Windsor
X	Moore Norma M–†	160	housewife	32	44 "
Z	Delgrado Gloria–†	162	"	22	here
	1204				
A	Delgrado Joseph	162	laborer	23	"
B	Sloane Eugenia E–†	162	housewife	47	"
C	Sloane Richard	162	painter	49	"

Page.	Letter.	Full Name.	Residence, Jan. 1, 1952.	Occupation.	Supposed Age.	Reported Residence, Jan. 1, 1951. Street and Number.

Harold Street—Continued

D	Sloane Richard F	162	welder	23	here
E	Andrade Dorothy B–†	162	housewife	20	"
F	Andrade Joseph S	162	U S N	23	"
G	Young Evelyn T–†	162	housewife	29	"
H	Young Oscar W	162	clerk	29	"
K	Camillo Emmanuel	164	merchant	59	"
L	Camillo Grace–†	164	housewife	49	"
M	DaRosa Armando A	164	cook	40	New Bedford
N	DaRosa Eva–†	164	housewife	41	"
O	Goldberg Philip	178	clerk	38	here
P	Goldberg Shirley–†	178	housewife	34	"
R	Cohen Gordon	178	foreman	25	"
S	Cohen Phyllis C–†	178	housewife	24	"
T	*Sass Abrom	178	laborer	44	Germany
U	*Sass Cyla–†	178	housewife	31	"
V	Brener Isaac	178	retired	73	here
W	Kamenetsky Arnold	178	tailor	62	"
X	Kamenetsky Caroline–†	178	stitcher	51	"
Y	Sydell Frances–†	178	housewife	32	"
Z	Sydell Paul K	178	electrician	31	"
	1205				
A	Crockett Freida–†	182	bookkeeper	49	"
B	Kirchick Dorothy C–†	182	housewife	43	"
C	Kaufman Mary–†	182	"	45	"
D	Pollack Anna–†	182	"	65	"
E	Pollack Etta–†	182	clerk	42	"
F	Hartog Gabriel	182	merchant	64	"
G	Hartog Sarah–†	182	housewife	58	"
H	Kowalsky Annie–†	182	"	65	"
K	Kowalsky Samuel	182	cobbler	65	"
L	Green Elizabeth–†	182	housewife	34	"
M	Green Samuel J	182	cutter	34	"
R	*Zuber Schalom	190	salesman	26	"
S	*Zuber Yenti–†	190	housewife	27	"
T	Siegal Louis	190	retired	71	"

Harrishof Street

U	Hurley Leila–†	81	housewife	61	here
V	Hurley William	81	watchman	57	"
W	Brown Claude	81	porter	37	"

Harrishof Street—Continued

	X	Brown Jeannette–†	81	housewife	32	here
	Y	Andrews Eleanor–†	81	"	56	"
	Z	Andrews Eleanor–†	81	attendant	32	"
		1206				
	A	Moisan Hortense–†	81	clerk	28	"
	B	Perham Rose–†	81	stitcher	30	"
	C	Banks Eleanor–†	81	housewife	33	"
	D	Perry Henry L	85	letter carrier	63	"
	E	Perry Louise M–†	85	housewife	54	"
	F	Perry N June–†	85	clerk	28	"
	G	Parrish Arthur D	85	chauffeur	39	"
	H	Parrish Lulu–†	85	housewife	33	"
	K	Williams Ada–†	85	at home	64	"
	L	Dean George	85	porter	46	"
	M	Dean Mary–†	85	housewife	33	"
	N	Bailey Marion–†	85	clerk	50	"
	O	Smith Howard	85	laborer	54	"
	P	Hailey Alexander	85	porter	50	"
	R	Hailey Inez–†	85	housewife	53	"
	S	Jordan Eleanor–†	85	"	45	"
	T	Jordan Julius	85	porter	50	"
	U	Byron Alice–†	86	operator	26	"
	V	Bryon Elizabeth–†	86	"	27	"
	W	Howard Mary–†	86	"	33	"
	X	Clements Roland	86	seaman	59	"
	Y	Clements Rosalyn L–†	86	stenographer	32	"
	Z	Clements Ruth–†	86	housewife	49	"
		1207				
	A	Hines John E	86	waiter	68	"
	B	Hines John E, jr	86	electrician	25	"
	C	Hines Margaret–†	86	housewife	55	"
	D	Powell Patricia–†	86	stenographer	27	"
	E	Warren Barbara–†	86	entertainer	21	"
	F	Warren Lillian–†	86	merchant	38	"
	G	Warren William	86	U S A	40	"
	H	Brown Henrietta–†	87	housewife	69	"
	K	Brown Ruth–†	87	"	39	"
	L	Brown Wendell	87	laborer	39	"
	M	Blair Archibald	87	chauffeur	30	"
	N	Blair Christine–†	87	housewife	29	"
	O	Weaver Beatrice–†	87		21	89 Munroe

Page.	Letter.	Full Name.	Residence, Jan. 1, 1952.	Occupation.	Supposed Age.	Reported Residence, Jan. 1, 1951. Street and Number.
	P	Weaver William	87	chauffeur	24	89 Munroe
	R	Winston Charles	87	electrician	33	here
	S	Winston Phyllis–†	87	housewife	30	"
	T	*O'Neil Joseph W	88	chef	67	"
	U	*O'Neil Marie A–†	88	housewife	61	"
	V	Jackson Barbara–†	88	stenographer	20	"
	W	Jackson George V	88	clerk	60	"
	X	Jackson Mary I–†	88	housewife	59	"
	Y	Jackson Morris	88	student	35	"
	Z	Jackson Zita–†	88	stenographer	21	"
		1208				
	A	Schley Earl W	88	machinist	46	"
	B	Schley Mae L–†	88	housewife	46	"
	C	Brewster Hubert	89	clergyman	49	"
	D	Brewster Hubert	89	student	21	"
	E	Brewster Ophelia–†	89	housewife	46	"
	F	Campbell William	89	retired	74	"
	G	Knight Percy	89	student	50	"
	H	Knight Phyllis–†	89	clerk	30	"
	K	Stith Frank	90	machinist	59	"
	L	Stith Verneila–†	90	housewife	29	24 Hammond
	M	Campbell Jackson	90	clerk	32	here
	N	Campbell Vera–†	90	housewife	30	"
	O	Murray Elva–†	91	floorwoman	67	"
	P	Williams Edward	91	clerk	27	"
	R	Williams Elvira–†	91	housewife	25	"
	S	Williams Ralph	91	cutter	36	"
	T	Skelly Anita–†	91	housewife	28	"
	U	Skelly Conrad	91	retired	67	"
	V	Skelly Cyril	91	baker	27	"
	W	Skelly Doris–†	91	stitcher	34	"
	X	Skelly Georgia–†	91	housewife	61	"
	Y	Ballinger Cornelia–†	91	"	70	"
	Z	Godfrey Kenneth	91	clerk	28	"
		1209				
	A	Godfrey William F	91	painter	31	"
	B	Harris Doris–†	92	housewife	40	"
	C	Harris Norman	92	attendant	42	"
	D	Houston Isabella–†	92	clerk	52	86 Harold
	E	Lew Carroll A	92	retired	71	here
	F	Lew Laura M–†	92	housewife	67	"

Harrishof Street—Continued

G	Taylor William H	92	retired	78	here
H	Bernard Josephine–†	92	housewife	30	"
K	Bernard Wilbert	92	cleanser	29	"
L	McGraw Cabel	93	laborer	50	"
M	Govan Alfred D	93	presser	28	"
N	Govan Ernest F	93	laborer	57	"
O	Govan Ernest F, jr	93	presser	37	"
P	Govan Olive E–†	93	housewife	57	"
R	Govan Robert H	93	laborer	35	"
S	Govan Vera T–†	93	housewife	22	"
T	Callender Helena–†	93	at home	72	"
U	Kline Eileen–†	93	clerk	42	"
V	Kline Francis H	93	laborer	50	"
W	Tripp Geraldine–†	93	clerk	40	"
X	Bramble Catherine–†	94	housewife	35	"
Y	*Bramble Richard	94	clerk	48	"
Z	Roberts Frank H	94	"	61	"
	1210				
A	Roberts Mae–†	94	housewife	62	"
B	Ash Marie–†	94	operator	39	107 Humboldt av
C	Levy Albert	95	laborer	50	here
D	Levy Gertrude–†	95	housewife	50	"
E	Berkley Josephine B–†	95	"	53	"
F	Berkley William H	95	clerk	66	"
G	Epps Beatrice–†	95	housewife	39	"
H	Epps Peter L	95	janitor	42	"
K	Epps Raymond L	95	U S A	21	"
L	Gay Esther–†	95	at home	58	"
M	Sparks Edward L	96	chauffeur	53	46 Cabot
N	Sparks Leona–†	96	housewife	41	Pennsylvania
O	Edwards Bernice–†	96	"	58	here
P	Edwards Jonathan	96	accountant	58	"
R	Brean John W	96	engineer	30	111 Townsend
S	Brean Martha–†	96	housewife	26	Watertown
T	Blum Virginia–†	97	clerk	32	New York
U	Valentine Roger	97	"	35	here
V	Valentine Virginia–†	97	housewife	32	"
W	Norman Bernice–†	97	clerk	25	"
X	Norman Gladys–†	97	housewife	57	"
Y	Norman Thomas	97	tailor	60	"
Z	Anderson Carleton D	97	porter	44	"

Page.	Letter.	Full Name.	Residence, Jan. 1, 1952.	Occupation.	Supposed Age.	Reported Residence, Jan. 1, 1951. Street and Number.
		1211				
		Harrishof Street—Continued				
	A	Anderson Grace–†	97	housewife	41	here
	B	Johnson Alfred J	98	porter	70	"
	C	Johnson Geneva–†	98	housewife	67	"
	D	Drummond Charles H	98	porter	62	"
	E	Drummond Charles H	98	U S A	29	"
	F	Drummond Eledia C–†	98	housewife	59	"
	G	Drummond Paul F	98	U S N	21	"
	H	Patrice Joseph A	98	seaman	22	49 Hollander
	K	Howard Edgar B	99	steward	74	here
	L	Howard Ellen–†	99	housewife	69	"
	M	Wocdfork Agnes–†	99	"	40	"
	N	Woodfork George	99	clerk	45	"
	O	Weeks Beatrice P–†	99	housewife	58	"
	P	Weeks Robert P	99	clerk	23	"
	R	Weeks Ruth–†	99	bookkeeper	25	"
	S	Weeks William R	99	clerk	58	"
	T	Jones Caroline–†	100	housewife	75	"
	U	Jones John	100	clerk	52	"
	V	Frye Andrienne L–†	100	"	20	"
	W	Frye Ellen T–†	100	housewife	48	"
	X	Frye Harold B	100	engineer	49	"
	Y	Thompson Charlotte–†	101	housewife	34	"
	Z	Thompson Willard	101	clerk	37	"
		1212				
	A	Folkes Neville	101	operator	35	"
	B	Folkes Rosetta–†	101	housewife	70	"
	C	Jackson Alma–†	101	"	31	189 Quincy
	D	Jackson John J	101	porter	33	189 "
	E	Mack Marjorie–†	102	operator	23	377 Mass av
	F	Patton Blanche–†	102	domestic	25	Ohio
	G	Patton Mildred–†	102	saleswoman	28	239 North'pton
	H	Pryor Morris	102	laborer	52	here
	K	Pryor Susan–†	102	housewife	49	"
	L	Pierce Alice W–†	103	operator	37	"
	M	Pierce Frances E–†	103	clerk	33	"
	N	Pierce Joseph C	103	retired	75	"
	O	Pierce Mattie W–†	103	housewife	74	"
	P	Hutchins Hattie L–†	103	at home	75	"
	R	Terry Myra–†	103	clerk	21	"
	S	Terry Oliver	103	operator	23	"

Page.	Letter.	Full Name.	Residence, Jan. 1, 1952.	Occupation.	Supposed Age.	Reported Residence, Jan. 1, 1951. Street and Number.

Harrishof Street—Continued

T	Hadley Emily–†	103	at home	83	here
U	Winbone Marie–†	103	clerk	45	"
V	Henry Alexander	104	doorman	68	"
W	Henry Estelle G–†	104	housewife	66	"
X	Johnson Ada E–†	104	"	61	"
Y	Johnson Herbert A	104	attendant	70	"
Z	Johnson Lester L	104	clerk	40	"
	1213				
A	Blake Arthur G	104	chemist	37	"
B	Blake Leona M–†	104	housewife	35	"
C	Merchant Evelyn–†	105	at home	65	"
D	Odian Livingstone C	105	clerk	54	"
E	Gatling Elva–†	105	housewife	47	"
F	Gatling James	105	chauffeur	54	"
G	Smith Dorothy–†	106	housewife	28	"
H	Boyer Olive–†	106	at home	60	"
K	Tillman Charlotte M–†	106	housewife	65	"
L	Hall Ada L–†	107	"	63	"
M	Hall Denham D	107	physician	64	"
N	Senhouse Allen L	107	cook	62	"
O	Senhouse Annie F–†	107	housewife	51	"
P	Burke Charles	107	cook	60	"
R	Burke John	107	shipper	61	"
S	Burke Mary–†	107	housewife	61	"
T	Bennett Mary–†	108	matron	60	"
U	Garrison Augustus	108	attendant	45	"
V	Garrison Elsie–†	108	housewife	37	"
W	Garrison Nettie–†	108	at home	88	"
X	Barboza Armand	108	merchant	41	"
Y	Barboza Catherine–†	108	housewife	41	"
Z	Evans Augusta E–†	108	"	62	"
	1214				
A	Evans Louis D	108	tailor	62	"
B	Vaga Frank	109	laborer	57	"
C	Vaga Lillian–†	109	housewife	46	"
D	Freeman Aaron	109	secretary	52	"
E	Freeman Frances–†	109	housewife	51	"
F	Whitaker Emma–†	109	"	73	"
G	Hawkins Hattie–†	109	"	53	"
H	Woodfork Millicent–†	110	"	28	"
K	Woodfork Nelson	110	clerk	35	"

Harrishof Street—Continued

Page.	Letter.	Full Name.	Residence, Jan. 1, 1952.	Occupation.	Supposed Age.	Reported Residence, Jan. 1, 1951. Street and Number.
	L	Price Nettie J–†	110	at home	74	here
	M	Robinson Frank R	110	mechanic	32	"
	N	Jones Elizabeth–†	111	at home	80	"
	O	Wheeler Alice–†	111	housewife	58	"
	P	Wheeler Dorothy L–†	111	clerk	36	"
	R	Wheeler Joseph	111	laborer	60	"
	S	Reid Marie–†	111	packer	31	"
	T	Smith Ella–†	111	housewife	56	"
	U	Thomas Otis	111	clerk	30	"
	V	Holmes Alice M–†	112	cook	46	"
	W	Holmes Florence–†	112	housewife	69	"
	X	Holmes Lucille J–†	112	clerk	30	"
	Y	Brewer Cora C–†	112	housewife	26	"
	Z	Brewer Earl K	112	laborer	36	"
		1215				
	A	Traylor Doris–†	112	housewife	40	"
	B	Traylor Robert A	112	cook	41	"
	C	Smith Joshua	113	porter	51	"
	D	Smith Lorina H–†	113	housewife	50	"
	E	Chambers Joseph R	113	retired	78	"
	F	Chambers Mary M–†	113	housewife	73	"
	G	Jimpson Ethel–†	113	"	42	"
	H	Jimpson Lawrence	113	mechanic	44	"
	K	Burdick Agnes–†	114	clerk	44	"
	L	Perry Margaret–†	114	at home	64	"
	M	Bell John	114	chauffeur	38	"
	N	Bell Lillian–†	114	housewife	35	"
	O	Hoke Eunice–†	114	"	35	"
	P	Hoke Robert	114	laborer	39	"
	R	Best Marie–†	115	operator	51	"
	S	Hodge Alice M–†	115	housewife	27	"
	T	Hodge Francis F	115	laborer	27	"
	U	Guilford Agatha–†	115	teacher	36	"
	V	Guilford James E	115	laborer	60	"
	W	Guilford Nancy–†	115	housewife	65	"
	X	White Aubrey	116	laborer	43	"
	Y	White Estelle–†	116	housewife	40	"
	Z	Murphy Bessie–†	116	"	39	"
		1216				
	A	Murphy Jack	116	clerk	40	"
	B	Tyler Albert E	116	salesman	24	"

Page.	Letter.	Full Name.	Residence, Jan. 1, 1952.	Occupation.	Supposed Age.	Reported Residence, Jan. 1, 1951. Street and Number.

Harrishof Street—Continued

C	Tyler Mary–†	116	housewife	20	here
D	Cutler Pauline S–†	117	"	35	"
E	Cutler William J	117	clerk	36	"
F	Crawford Rita–†	117	secretary	31	"
G	Dickerson Leo	117	laborer	29	"
H	Dickerson Maysie–†	117	housewife	30	"
K	Harris George	117	operator	70	"
L	Harris Kate–†	117	housewife	67	"
M	Harris Theresa–†	117	operator	40	"
N	Wells Melvin	117	porter	51	"
O	Wilson Elizabeth–†	117	at home	69	"
P	Roberts David A	118	laborer	65	"
R	Roberts Elaine–†	118	saleswoman	38	"
S	Roberts Kenneth	118	electrician	25	"
T	Roberts Marilyn–†	118	housewife	60	"
U	Holtzclaw Ernest	118	student	35	"
V	Holtzclaw Viola–†	118	clerk	34	"
W	Melton Sally A–†	118	at home	78	"
X	Rocha Joseph	118	machinist	62	"
Y	Rocha Joseph	118	clerk	25	"
Z	Rocha Odie L–†	118	housewife	51	"
	1217				
A	Badson Elizabeth–†	119	at home	60	"
B	Collins Ruby G–†	119	housewife	65	"
C	Jackson Isaiah	119	waiter	45	"
D	Jackson Louise–†	119	housewife	41	"
E	Bunch John O	120	carpenter	53	"
F	Bunch Margaret E–†	120	clerk	28	"
G	Bunch Sarah E–†	120	housewife	48	"
H	Bolden Grace–†	121	broker	39	"
K	Goode Angeline–†	121	housewife	73	"
L	Goode Robert	121	retired	75	"
M	Cole Edith A–†	121	at home	60	"
N	Wiles Arline–†	121	housewife	25	"
O	Wiles David	121	salesman	24	"
P	Jenkins Pauline–†	121	clerk	40	"
R	Jenkins Thomas	121	student	23	"
S	Liggins James H	123	janitor	27	"
T	Liggins Janet–†	123	housewife	41	"
U	Holmes Henrietta–†	123	at home	47	"
V	Washington Madeline–†	123	clerk	20	"

Page.	Letter.	Full Name.	Residence, Jan. 1, 1952.	Occupation.	Supposed Age.	Reported Residence, Jan. 1, 1951. Street and Number.

Harrishof Street—Continued

W	Washington Pearl–†	123	housewife	51	here
X	Washington Vincent	123	U S A	21	"
Y	Brown Donald	123	"	24	"
Z	Brown Evelyn–†	123	housewife	22	"
	1218				
A	Brown Jacob	123	laborer	47	"
B	Brown Susan–†	123	housewife	46	"
C	Brown Theodore	123	U S A	22	"
D	Groce Frances E–†	125	housewife	50	"
E	Groce Peter S	125	clerk	42	"
F	Butler Carrie–†	125	housewife	41	"
G	Parks Dorothy–†	125	"	27	Indiana
H	Parks Paul	125	engineer	28	"
K	Ruff Henry	127	laborer	29	here
L	Ruff Montrose E–†	127	housewife	35	"
M	Shields Agnes–†	127	operator	50	"
N	Johnson Charles A	127	retired	53	"
O	Johnson Josephine–†	127	housewife	50	"
P	Maxwell Estelle–†	129	"	31	"
R	Maxwell William	129	laborer	33	"
S	Francis Chester H	129	machinist	53	"
T	Francis Florence E–†	129	housewife	45	"
U	Jones James	129	clerk	37	"
V	Jones Maud–†	129	housewife	35	"
W	Lewis Charles W	131	retired	66	"
X	Lewis Julia M–†	131	housewife	60	"
Y	Jackson Mamie–†	131	"	39	"
Z	Jackson Rudolph	131	laborer	47	"
	1219				
A	Chase Evelyn–†	131	housewife	36	"
B	Chase Norman	131	shipper	45	"

Hollander Street

D	Brown Elaine–†	4	secretary	22	here
E	Lee Benjamin	4	clerk	62	"
F	Lee Eleanor–†	4	operator	43	"
G	Epps Howard	4	"	31	"
H	Davis Irma–†	4	"	25	"
K	Epps Doris–†	4	"	45	"
L	Palmer Geraldine–†	4	clerk	22	10 Hollander

Page.	Letter.	Full Name.	Residence, Jan. 1, 1952.	Occupation.	Supposed Age.	Reported Residence, Jan. 1, 1951. Street and Number.

Hollander Street—Continued

M	Palmer Walter	4	porter	26	10 Hollander
N	Brown Elizabeth–†	4	at home	60	here
O	Goodridge Isabel–†	4	housewife	36	"
P	Goodridge Julian	4	machinist	38	"
R	Newton Julia B–†	6	cook	47	"
S	Green Catherine–†	6	domestic	40	553 Mass av
T	McDonald Flossie–†	6	housewife	35	here
U	McDonald Wiley	6	laborer	36	"
V	Redd Mattie–†	6	housekeeper	27	"
W	Barnett Ida–†	6	clerk	48	"
X	Collymore Robina–†	6	domestic	40	"
Y	Walker Beatrice–†	6	student	32	"
Z	Walker Elmer	6	chef	33	"
	1220				
A	Gay Albert	8	laborer	56	"
B	Gay Mary E–†	8	housewife	50	"
C	Montiero Charlotte–†	8	"	28	"
D	Montiero John	8	laborer	30	"
E	Jackson Audrey–†	8	housewife	39	"
F	Jackson William	8	porter	42	"
G	Jefferson Marilyn–†	8	housewife	20	"
H	William Anna–†	8	"	49	"
K	William Redding	8	laborer	24	"
L	Sanderford Frances–†	8	presser	38	"
M	Webster Edith–†	8	cutter	37	"
N	Whitley Virginia–†	8	housekeeper	31	"
O	Thornton Ophelia–†	10	housewife	28	144 Worcester
P	Thornton Rufus	10	clerk	32	144 "
R	Thompson James	10	laborer	30	here
S	Thompson Priscilla–†	10	stitcher	26	"
T	Williams Tweety–†	10	domestic	60	"
U	Brookins Jessie–†	10	operator	36	"
V	Brookins John	10	laborer	37	"
W	Wiggins Eleanor–†	10	finisher	35	"
X	Wiggins George	10	janitor	35	"
Y	Fowler Clyde	10	porter	33	"
Z	Fowler Florence–†	10	finisher	31	"
	1221				
A	Lane Frederick W	12	mechanic	49	"
B	*Lane Marion–†	12	housewife	48	"
C	Been Mary–†	12	stitcher	31	New York

Page.	Letter.	Full Name.	Residence, Jan. 1, 1952.	Occupation.	Supposed Age.	Reported Residence, Jan. 1, 1951. Street and Number.

Hollander Street—Continued

	D	Daltry Edward J	12	U S A	23	here
	E	Daltry Marilyn R–†	12	cutter	22	"
	F	Daltry Robert E	12	U S A	21	"
	G	Henry Daisy E–†	12	housewife	62	"
	H	Price William F	12	porter	31	"
	K	Talbert Daisy E–†	12	housewife	42	"
	L	Talbert Julius C	12	U S A	42	"
	M	Thompson George E	12	clerk	67	"
	N	Caldwell Mary–†	12	inspector	46	"
	O	Caldwell Walter	12	laborer	60	"
	P	Warner Rosa–†	12	at home	62	"
	R	Kelsey Elijah	14	laborer	66	"
	S	Kelsey Mary–†	14	housewife	65	"
	T	Rotman Harry	14	retired	69	"
	U	Weisman Esther–†	14	housewife	36	"
	V	Weisman Louis	14	U S A	34	"
	W	Clarke Edward A	14	"	22	"
	X	Clarke Eugene	14	clerk	21	"
	Y	Clarke Mildred I–†	14	housewife	43	"
	Z	Seay David	15	pressman	30	32 Hollander
		1222				
	A	Seay Hannah–†	15	housewife	29	32 "
	B	Smith William M	15	presser	32	Georgia
	C	Weaver Josephine–†	15	"	30	here
	D	Weaver Otis	15	laborer	31	"
	E	Irving Henrietta–†	15	clerk	34	"
	F	Moore Gartrell	15	shipper	33	"
	G	Moore Geraldine–†	15	housewife	31	"
	H	*Haines Bonita–†	16	"	47	"
	K	Baptiste John	16	waiter	43	"
	L	Graham Barton	16	"	67	"
	M	*Graham Lola–†	16	housewife	49	"
	N	Singleton Lois–†	16	operator	30	"
	O	Singleton Sherman L	16	"	33	"
	P	Lewis Rebecca–†	17	at home	64	"
	R	Alleyne Mary–†	17	housewife	20	"
	S	Alleyne Milton	17	fireman	25	"
	T	Booker Harold	17	watchman	47	"
	U	Swepson Marguerite–†	17	housewife	50	"
	V	Isles Joseph	18	jobber	52	"
	W	Isles Mary–†	18	housewife	42	"

Page.	Letter.	Full Name.	Residence, Jan. 1, 1952.	Occupation.	Supposed Age.	Reported Residence, Jan. 1, 1951. Street and Number.

Hollander Street—Continued

x	Lucas Albert	18	seaman	23	38 Holyoke
y	Lucas Dora–†	18	housewife	22	38 "
z	Desmond Arthur C	18	laborer	54	here
	1223				
a	Desmond Ella W–†	18	housewife	51	"
b	Desmond Paul M	18	U S A	26	"
c	Seabrook Francis	18	laborer	24	"
d	Seabrook Frank	18	waiter	52	"
e	Seabrook Rose–†	18	domestic	53	"
f	Wright Dorothy–†	18	housewife	22	"
g	Wright William J	18	welder	26	Texas
h	Knowles Joseph	19	clerk	51	here
k	Knowles Thelma–†	19	housewife	43	"
l	Rostan Ada B–†	19	clerk	38	"
m	Rostan Minnie G–†	19	housewife	68	"
n	Grant Claudius	19	operator	53	"
o	Grant Mildred–†	19	housewife	39	"
p	Kelley Louise–†	20	operator	37	"
r	Kelley Mallion	20	laborer	40	"
s	Knight Viola–†	20	housekeeper	57	"
t	Easterling Alice–†	20	nurse	34	"
u	Hawkins Elizabeth–†	21	housewife	66	"
v	Newkirk Roberta–†	21	laundress	42	34 Humboldt av
w	Johnson Catherine–†	21	presser	29	here
x	Johnson Herbert	21	laborer	37	992 Tremont
y	Washington Melvin	21	U S A	33	here
z	Washington Peter	21	operator	56	"
	1224				
a	Washington Viola–†	21	housewife	54	"
b	Washington Arthur	21	custodian	43	"
c	Washington Edna–†	21	housewife	40	"
d	West Janet–†	21	stitcher	21	"
e	Whitfield Martha–†	21	at home	71	"
f	Garvin Cora–†	22	housewife	49	"
g	Kelley Arline–†	22	"	36	"
h	Kelley Rafe D	22	clergyman	45	"
k	Goldman Abraham	22	laborer	40	"
l	Goldman Ida–†	22	housewife	77	"
m	Hunter Effie–†	23	"	49	"
n	Hunter Louis	23	chauffeur	61	"
o	Whitmore Joseph F	23	buffer	27	"

Hollander Street—Continued

	P	Whitmore Louise–†	23	housewife	28	here
	R	Wornum Beatrice–†	23	"	25	"
	S	Wornum Rufus	23	tinknocker	27	"
	T	Cope Joseph	24	operator	36	521A Col av
	U	Cope Mary–†	24	stitcher	37	521A "
	V	Bailey Joseph J	24	student	30	here
	W	Bailey Vivian–†	24	operator	27	"
	X	Lewis Lawrence	24	chef	48	"
	Y	Kelly Alice–†	24	housewife	40	"
	Z	Williams Howard	24	laborer	67	"
1225						
	A	McCrea James E	25	electrician	61	"
	B	McCrea Lillian M–†	25	housewife	52	"
	C	Hinds Catherine R–†	25	operator	34	"
	D	Hinds Leslie	25	rigger	36	"
	E	Pearce Mildred R–†	25	housewife	35	56 Holworthy
	F	Pearce Thomas F	25	ironwkr	34	56 "
	G	Wilkins Carl	26	chauffeur	29	66 Ruggles
	H	Wilkins Evelyn–†	26	waitress	25	here
	K	Hampton James E	26	tailor	40	"
	L	Hampton Matilda K–†	26	clerk	37	"
	M	Blanchard Maeola–†	26	housewife	24	"
	N	Quinn Lola M–†	26	stitcher	40	"
	O	Gray Louise–†	27	presser	32	"
	P	Gray Otis	27	operator	34	"
	R	Gray Gladys–†	27	stitcher	42	"
	S	Gray John N	27	chauffeur	47	"
	T	Dent Edith B–†	27	housewife	53	"
	U	Dent Robert M	27	porter	52	"
	V	Rose Wallace	27	presser	35	"
	W	Washington Martha–†	27	cook	52	173 Quincy
	X	Womack Geraldine–†	28	housewife	44	47 Rose
	Y	Harris Esther–†	28	operator	34	here
	Z	Harris Fred	28	laborer	43	"
1226						
	A	*Richards Gomes	28	mechanic	31	"
	B	*Richards Ophelia–†	28	housewife	24	"
	C	Jennings John	29	presser	28	34 Worcester
	D	Jennings Marjorie–†	29	housewife	24	175 Humboldt av
	E	Smoot Joseph	29	laborer	33	1 Bower pk
	F	Smoot Julia M–†	29	operator	30	1 "

Hollander Street—Continued

G	Fowler Eager	29	laborer	61	here
H	Fowler George	29	mechanic	20	"
K	Saltzberg Alex	30	retired	73	"
L	*Griffith Irving	30	laborer	30	"
M	*Mayo Leonora–†	30	stitcher	26	376 Mass av
N	Mayo William A	30	chauffeur	28	376 "
O	Bugg Addis	30	mechanic	38	here
P	Bugg Julia–†	30	housewife	30	"
R	Williams Albert D	31	laborer	33	2 Cobden
S	Williams Mildred E–†	31	housewife	31	1 "
T	Chandler Muriel R–†	31	"	30	here
U	Chandler Otis L	31	longshoreman	32	"
V	Williams Irma–†	31	housewife	54	"
W	Williams Rudolph N	31	laborer	54	"
X	*Bassett Annie S–†	31	dressmkr	62	"
Y	*Bassett Samuel	31	painter	62	"
Z	Edwards Arnold	31	seaman	52	"
	1227				
C	Jones Bryant	32	clerk	21	"
D	Jones Elizabeth–†	32	housewife	44	"
E	Jones Irving	32	U S A F	26	"
F	Jones Irving M	32	clerk	46	"
G	Lewis Aretha–†	32	"	22	2 Crestwood pk
H	Lewis George	32	seaman	25	2 "
K	Lake Mary A–†	33	housewife	45	here
L	Lake Samuel	33	mechanic	49	"
M	*Knight Adella–†	33	housewife	64	"
N	Knight Charles	33	porter	65	"
O	Knight Erline–†	33	operator	33	"
P	Cossell Mary–†	33	factorywkr	30	Stoughton
R	Lake Josephine–†	33	laborer	26	"
S	*Lake Oswald	33	cutter	28	here
T	Sykes Mary B–†	34	housewife	26	"
U	Sykes Raymond	34	seaman	32	"
V	Lee James A	34	U S C G	29	"
W	Lee Maggie–†	34	housewife	24	"
X	Price Elaine–†	34	"	28	"
Y	Price Oscar	34	cleanser	26	"
Z	Brown James	35	mechanic	36	"
	1228				
A	Brown Juanita–†	35	stitcher	37	"

Page.	Letter.	Full Name.	Residence, Jan. 1, 1952.	Occupation.	Supposed Age.	Reported Residence, Jan. 1, 1951. Street and Number.

Hollander Street—Continued

B	Dunn Mary–†	35	housewife	21	here
C	Hester Susan–†	35	laundress	63	"
D	Griffith Dorothy–†	35	stitcher	32	145 Harold
E	Griffith Lawrence	35	laborer	31	65 Waumbeck
F	Jackson James	36	porter	64	here
G	Jackson Ruth B–†	36	housewife	58	"
H	Gomes Fredricka–†	36	"	43	"
K	Foster Frederick	36	laborer	24	177 Townsend
L	Johnson Bernice–†	36	housewife	57	here
M	McSwain Alberta–†	37	"	58	"
N	McSwain Evelyn–†	37	stitcher	27	"
O	McSwain Leon	37	laborer	60	"
P	McSwain Robert	37	"	29	"
R	Rollins Edith–†	37	stitcher	39	"
S	Rollins Edward B	37	pipefitter	42	"
T	Wade Alice–†	37	housewife	68	"
U	Wade Alice–†	37	clerk	36	"
V	Brinkley Emma E–†	37	at home	74	"
W	Weeks Anna B–†	37	domestic	64	"
X	Donaldson Pauline–†	38	housewife	37	"
Y	Taylor Lillian E–†	38	"	55	"
Z	Clark Edward	38	laborer	61	"
	1229				
A	Clark Joseph	38	retired	78	"
B	*Clark Leslie–†	38	housewife	52	"
C	Gray Earl	39	cobbler	36	"
D	Gray Mary–†	39	housewife	31	"
E	Gray Archibald	39	retired	70	"
F	Gray Emma–†	39	housewife	64	"
G	Shorter Cassie–†	39	factorywkr	39	"
H	Harris Curtis	39	inspector	37	"
K	Harris Rosa M–†	39	presser	32	"
L	Downey Chester	40	laborer	43	"
M	Downey Willetta–†	40	housewife	30	"
N	Elmore Charles	40	laborer	31	147 North'pton
O	Elmore Mildred–†	40	housewife	31	235 "
P	Blair Fern–†	40	"	26	31 Hollander
R	Blair Harold R	40	clerk	28	62 Bower
S	Simmons Catherine–†	41	housewife	23	here
T	Simmons John A	41	clerk	27	"
U	*Simmons Rachel–†	41	stitcher	54	"

Page.	Letter.	Full Name.	Residence, Jan. 1, 1952.	Occupation.	Supposed Age.	Reported Residence, Jan. 1, 1951. Street and Number.

Hollander Street—Continued

v	Lee Glen L	41	porter	35	here
w	Lee Mary–†	41	housewife	31	"
x	Nelson Victoria–†	41	operator	24	"
y	*Jarvis Alberta–†	41	housewife	43	"
z	O'Brien John	41	shipfitter	27	"
	1230				
a	Morgan Belinda–†	42	housewife	40	"
b	Morgan Samuel	42	laborer	43	"
c	Johnson Caroline–†	42	housewife	70	"
d	Johnson Jeremiah	42	retired	80	"
e	Smith Katherine–†	42	housewife	43	"
f	Bolde Allen W	43	chauffeur	38	"
g	Knox Mabel J–†	43	housewife	72	"
h	Gray Blaze	43	presser	26	"
k	Gray Lillian–†	43	dressmkr	23	"
l	Giulford Eleanor W–†	43	housewife	33	"
m	Giulford George H	43	mechanic	31	"
n	Robinson Samuel G	44	operator	56	"
o	Robinson Susan–†	44	stitcher	41	"
p	Moseley Earl	44	laborer	32	"
r	Moseley Juanita–†	44	housewife	27	"
s	Key George	44	machinist	30	6 Haley
t	Key Harriet–†	44	stitcher	23	6 "
u	Kimball Bernice M–†	44	housewife	56	79 Bower
w	Collins Shirley–†	45	clerk	25	here
x	Dyer Esther–†	45	housewife	43	"
y	Dyer Ralph	45	mechanic	39	"
z	Davis Jeannette–†	45	housewife	30	"
	1231				
a	Davis Walter	45	presser	33	"
b	Peace Bertha–†	46	nurse	62	"
c	Terry Matthew	46	retired	64	31 Harold
d	Wright Harriet–†	46	housewife	30	here
e	Wright Joseph	46	laborer	35	"
f	Walker Albertina–†	46	saleswoman	40	"

Holworthy Street

g	Feivou Beatrice–†	33	housewife	36	here
h	Feivou William	33	manager	37	"
k	Green Jessie–†	33	housewife	60	"

Holworthy Street—Continued

L	Green Solomon	33	retired	60	here
M	Collins Dorothy M–†	33	at home	31	49 Dennis
N	Aronis Eva–†	33	saleswoman	50	here
O	Aronis Ruth–†	33	clerk	20	"
P	Goldstein Sarah–†	33	at home	60	Somerville
R	*Kandrovitz Etta–†	33	"	66	here
S	Koltoff Anna–†	33	draftsman	25	"
T	Koltoff Harry	33	retired	68	"
U	Koltoff Lena–†	33	housewife	59	"
V	Goldberg Bessie–†	33	"	35	"
W	Goldberg Louis	33	merchant	50	"
X	Pearlman Miriam–†	37	housewife	25	"
Y	Pearlman Wilbur	37	mechanic	22	"
	1232				
A	Wistreich Albert M	37	manager	50	"
B	Wistreich Mary M–†	37	housewife	46	"
C	Kollen Florence–†	37	"	44	"
D	Kollen Isaac W	37	letter carrier	51	"
E	Gardner George	37	clerk	25	"
F	Gardner Harry	37	merchant	53	"
G	Gardner Jennie–†	37	housewife	46	"
H	Gardner Rosalind–†	37	saleswoman	21	"
K	Matt Arthur	37	salesman	31	"
L	Matt Shirley–†	37	housewife	31	"
M	Deerfield Allan J	41	student	20	"
N	Deerfield Betty–†	41	housewife	46	"
O	Deerfield Harvey N	41	laborer	25	"
P	Pollack Bertrand	41	accountant	23	"
R	Pollack David	41	chauffeur	54	"
S	Pollack Lena–†	41	housewife	54	"
T	Heiftz Betty–†	41	"	28	271A Lamartine
U	Heiftz Edward	41	presser	35	271A "
V	Shapiro Elizabeth E–†	41	housewife	50	185 Cabot
W	Shapiro Louis	41	merchant	50	185 "
X	Zushuk Abraham	41	pipefitter	51	154 Walnut av
Y	Zushuk Minnie–†	41	housewife	48	154 "
Z	Sharper Max	41	salesman	59	here
	1233				
A	Sharper Molly–†	41	housewife	57	"
B	*Grodzen Anna–†	43	"	65	"
C	Grodzen Bertha P–†	43	hairdresser	35	"

Holworthy Street—Continued

Page.	Letter.	Full Name.	Residence, Jan. 1, 1952.	Occupation.	Supposed Age.	Reported Residence, Jan. 1, 1951. Street and Number.
	D	Grodzen George	43	salesman	31	here
	E	Grodzen Morris	43	accountant	24	"
	F	Grodzen Ralph	43	retired	65	"
	G	Heffron Benjamin	43	chauffeur	50	"
	H	Heffron Mary F–†	43	housewife	44	"
	K	Heffron Phyllis E–†	43	bookkeeper	23	"
	L	Golick Albert D	43	manager	37	"
	M	Golick Sarah S–†	43	housewife	33	"
	N	Schachat Edward	43	salesman	53	"
	O	Schachat Susan–†	43	housewife	50	"
	P	Lerner Abraham	43	retired	64	"
	R	Lerner Bessie–†	43	housewife	59	"
	S	Cohen Frances–†	43	clerk	30	"
	T	Cohen Harry	43	cutter	53	"
	U	Cohen Ruth–†	43	bookkeeper	44	"
	V	Rote Helen G–†	45	housewife	37	47 Wyoming
	W	Rote Herbert	45	salesman	37	47 "
	X	Goodman Bessie–†	45	housewife	61	here
	Y	Goodman Louis	45	tailor	70	"
	Z	Rosenberg Max	45	chauffeur	45	"
		1234				
	A	Rosenberg Sarah–†	45	housewife	47	"
	B	Sandri Elsie–†	45	clerk	20	"
	C	Sandri Philip J	45	chauffeur	29	"
	D	Plummer Irving	47	watchman	43	"
	E	Plummer Margaret–†	47	housewife	40	"
	F	Mall Miriam–†	47	"	25	"
	G	Mall Samuel	47	merchant	32	"
	H	Cohen Fannie–†	47	at home	68	939 Parker
	K	Mall Morris	47	merchant	62	here
	L	Mall Nellie–†	47	housewife	63	"
	M	Freedman Harry	49	agent	64	"
	N	Freedman Rose–†	49	housewife	50	"
	O	Oxman Martin H	49	engineer	31	"
	P	Oxman Zelda–†	49	housewife	29	"
	S	Boudreau Elaine V–†	51	stitcher	24	"
	T	Boudreau Frederick T	51	mechanic	24	"
	U	Russell Frances R–†	51	at home	24	"
	V	Usatuk Theodore	51	clerk	63	"
	W	McLellan Barbara A–†	51	housewife	28	2 Woodbine
	X	McLellan John A	51	salesman	32	2 "

Holworthy Street—Continued

Y	*Abend Gertrude–†	54	housewife	39	here
Z	Abend Solomon	54	painter	36	"
	1235				
A	Cohen Morris	54	salesman	45	"
1A	Cohen Rose–†	54	housewife	43	"
B	Cohen Sylvia A–†	54	technician	22	"
C	Hyde Albert	54	merchant	65	"
D	Hyde Jennie–†	54	housewife	59	"
E	Malkofsky Eva–†	54	"	39	"
F	Malkofsky Irving	54	merchant	39	"
G	Eisner Margaret R–†	54	housewife	31	"
H	Eisner Robert H	54	laborer	30	"
K	*Segal Sophie–†	54	at home	56	"
L	Kaufman Dorothea–†	54	clerk	24	"
M	Kaufman Sidney	54	accountant	46	"
N	Novack Ada–†	54	housewife	35	"
O	Novack Milton	54	salesman	39	"
P	Palatnick Morris I	54	shipper	58	"
R	Palatnick Pearl M–†	54	housewife	58	"
S	Abrahams Gussie–†	54	"	52	"
T	Abrahams Solomon	54	letter carrier	62	"
U	Stein Hyman	54	merchant	36	"
V	Stein Ruth–†	54	housewife	33	"
W	Weinberg Ruth–†	56	"	48	"
X	Sansone Anna S–†	56	at home	23	31 Clifford
Y	*Stein Alec	56	retired	61	here
Z	*Stein Anna–†	56	housewife	65	"
	1236				
A	Seidman Bertha–†	56	stitcher	51	"
B	Seidman Boris	56	clerk	26	"
C	Seidman Eli	56	"	22	"
D	Baker Christina–†	56	bookkeeper	23	"
E	Baker Earl	56	chauffeur	24	17 Fernboro
F	Winer Eva–†	56	housewife	46	here
G	Winer William	56	baker	47	"
K	Hyman Herbert	56	shipper	33	60 Lawrence av
L	Hyman Isabella–†	56	housewife	29	60 "
M	Sklar Herbert	56	salesman	44	here
N	Sklar Thelma–†	56	housewife	40	"
O	Kleinerman Benjamin	56	retired	67	"
P	Kleinerman Irving L	56	clerk	25	"

Page.	Letter.	Full Name.	Residence, Jan. 1, 1952.	Occupation.	Supposed Age.	Reported Residence, Jan. 1, 1951. Street and Number.

Holworthy Street—Continued

R	Kleinerman Ray–†	56	housewife	56	here
S	Lescovitz Alec	56	stitcher	56	"
T	Lescovitz Ida C–†	56	housewife	56	"
U	Temkin Samuel	56	laborer	51	170 Quincy
V	Shulman Leon E	56	clerk	26	here
W	Wiseman Eva–†	56	operator	50	"
X	McCarthy Bertha–†	58	clerk	49	"
Y	McCarthy Thomas	58	laborer	24	"
Z	Ginsberg Anne–†	58	clerk	22	"
	1237				
A	Ginsberg Freida–†	58	"	30	47 Holworthy
B	Williams David	58	photographer	35	here
C	Williams Samuel	58	merchant	34	"
D	Williams Sarah–†	58	housewife	67	"
E	Segal Dorothy–†	58	"	26	"
F	Segal Saul	58	mechanic	30	"
G	Young Goldie–†	58	at home	50	305 Fuller
H	Shtiller Leonard	58	salesman	45	here
K	Shtiller Raquel–†	58	housewife	35	"
L	Snapp Charlotte–†	58	"	50	"
M	Snapp Harry	58	merchant	50	"
N	Shumsker Betty–†	58	housewife	39	"
O	Shumsker Jack	58	upholsterer	39	"
P	Heath John T	58	chauffeur	40	Malden
R	Trowbridge Pauline–†	58	at home	52	Everett
S	Cohen Kenneth C	60	buffer	21	here
T	Cohen Bessie–†	60	housewife	59	11 Ruthven
U	Cohen Hyman	60	presser	63	11 "
V	Sugarman Emmanuel	60	attorney	27	here
W	Sugarman Ida–†	60	housewife	57	"
X	Sugarman John	60	merchant	59	"
Y	Rubin Rebecca–†	60	housewife	33	"
Z	Rubin Robert	60	salesman	33	"
	1238				
A	Cohen Celia–†	60	housewife	42	"
B	Cohen Samuel	60	foreman	44	"
C	Weiner Alfred	60	metalwkr	47	"
D	Weiner Lillian E–†	60	housewife	46	"
E	Monson Tillie–†	60	"	60	"
F	Richman Hyman	60	merchant	27	"
G	Richman Sylvia–†	60	housewife	25	"

Page.	Letter.	Full Name.	Residence, Jan. 1, 1952.	Occupation.	Supposed Age.	Reported Residence, Jan. 1, 1951. Street and Number.

Holworthy Street—Continued

H	Brodsky Jacob	62	retired	86	here
K	Kalman Beatrice–†	62	housewife	63	"
L	Swartz Esther–†	62	at home	69	"
M	Cohen Ida M–†	62	housewife	41	"
N	Cohen Robert	62	presser	44	"
O	Miller Daniel	62	"	74	"
R	Rosenberg Bessie–†	64	housewife	37	"
S	Rosenberg Samuel	64	salesman	50	"
T	Lewis Fannie–†	64	housewife	49	"
U	Lewis Henry H	64	bookkeeper	50	"
V	Baker Ann–†	64	housewife	29	"
W	Baker Stanley	64	U S N	29	"
X	Metcalf Norman	64	salesman	38	"
Y	*Metcalf Rachel–†	64	housewife	59	"
Z	Omansky Benjamin	64	presser	42	"
	1239				
A	Omansky Sarah B–†	64	housewife	34	"
B	Zeidman Isaac	64	merchant	36	"
C	*Zeidman Israel	64	tailor	67	"
D	Zeidman Sadie–†	64	housewife	62	"
E	Rosenzweig Ida–†	64	"	67	"

Howland Street

F	Ford Andrew	102	attendant	36	here
G	Ford Edith–†	102	clerk	33	"
H	Walcott Johann A	104	chef	51	"
K	Walcott Lillian M–†	104	housewife	61	"
L	Jackson Rhoda–†	104	"	59	Cambridge
M	Wragg Ethel–†	104	domestic	50	9 Munroe
N	Amato Margaret–†	105	bookkeeper	22	here
O	Amato Paul	105	laborer	53	"
P	Amato Rita–†	105	clerk	20	"
R	Amato Rose–†	105	stitcher	48	"
S	Amato Evelyn–†	105	housewife	22	"
T	Amato Salvatore	105	inspector	25	"
U	Santarpio Francis	105	laborer	24	96 Mt Pleasant av
V	Greene Dorothy–†	106	waitress	40	here
W	Greene Earl S	106	operator	45	"
X	Greene Rosetta–†	106	housewife	68	"
Y	Wiggins Charles	106	waiter	30	Connecticut

Howland Street—Continued

Page.	Letter.	Full Name.	Residence, Jan. 1, 1952.	Occupation.	Supposed Age.	Reported Residence, Jan. 1, 1951. Street and Number.
	z	Johnson Benjamin T	107	attorney	55	here
		1240				
	a	Johnson John	107	laborer	25	"
	b	Johnson Mary–†	107	bacteriologist	55	"
	c	Bracy Paul N	108	laborer	33	"
	d	Bracy Ruth–†	108	housewife	31	"
	e	Henderson Charles	108	laborer	34	"
	f	Mitchem Nellie–†	108	at home	72	96 Crawford
	g	Nichols Inez–†	108	clerk	45	here
	h	Woodley Ebenezer	108	retired	75	"
	k	Bracy Olivia–†	108	clerk	54	"
	l	Bracy Paul S	108	porter	63	"
	m	Johnson Nathaniel	110	U S N	33	"
	n	Johnson Ruth C–†	110	housewife	28	"
	o	Wormley Alice–†	110	domestic	60	"
	p	Morris Ruth E–†	110	operator	46	212 Howard av
	r	Thibodeaux Homer G	110	policeman	27	212 "
	s	Thibodeaux Irma R–†	110	housewife	25	212 "
	t	Dinsmore Aida M–†	110	at home	69	here
	u	Fountain Doris–†	110	operator	39	"
	v	Fountain Harold E	110	carpenter	50	"
	w	Fountain Robert	110	student	21	Virginia
	x	Youngblood Gladys–†	111	housewife	32	here
	y	Youngblood Marjorie–†	111	student	21	"
	z	Youngblood William	111	laborer	39	"
		1241				
	a	White Beatrice–†	111	housewife	51	25 Hollander
	b	White Evelyn–†	111	clerk	24	25 "
	c	White Ordelle–†	111	"	22	25 "
	d	Love Alzenia–†	111	"	53	here
	e	Love John	111	waiter	36	"
	f	Davis Carter	112	machinist	63	"
	g	Davis Marie–†	112	cook	56	"
	h	Nelson Clara–†	112	housewife	29	"
	k	Carter Blanche A–†	112	"	46	"
	l	Carter Howard B	112	laborer	47	"
	m	Carter Howard B, jr	112	U S A	22	"
	n	Carter Vernon T	112	"	21	"
	o	Lattimer Gladys E–†	112	housewife	42	"
	p	Lattimer Peter B	112	student	20	"
	r	Lattimer William B	112	janitor	53	"

Page.	Letter.	Full Name.	Residence, Jan. 1, 1952.	Occupation.	Supposed Age.	Reported Residence, Jan. 1, 1951. Street and Number.

Howland Street—Continued

S	Rhue Henry A	114	chauffeur	35	here
T	Rhue Violet–†	114	housewife	34	"
U	Thomas Charles L	114	presser	30	"
V	Cox Ada G–†	114	housewife	67	42 Cunard
W	Cox Thomas A	114	laborer	70	42 "
X	Ramos Fenton	114	machinist	39	16 Yarmouth
Y	Ramos Lillian–†	114	nurse	35	16 "
Z	Hall Leola–†	114	clerk	35	here
	1242				
A	Hatch Susan–†	114	housewife	32	"
B	Lamkin Frederick	115	ironwkr	22	"
C	Lamkin Jenny–†	115	housewife	53	"
D	Lamkin Leo A	115	salesman	53	"
E	*Newman Aaron	115	operator	27	"
F	Horowitz Ida I–†	115	housewife	73	"
G	Horowitz Isaac	115	tailor	75	"
H	Haskins Charles	115	retired	61	"
K	Levy Maurice	115	salesman	26	"
L	Levy Sidney	115	"	63	"
M	Levy Sophie–†	115	housewife	57	"
O	*Hack Celia–†	116	"	29	"
P	*Hack Meyer	116	clerk	34	"
R	Sapp James	116	laborer	40	246 Hunt'n av
S	Sapp Rosalie–†	116	housewife	39	246 "
T	Jordan Grace–†	117	clerk	29	here
U	Jordan Islington	117	laborer	27	"
V	Jordan Daisy–†	117	housewife	63	"
W	Jordan James	117	laborer	54	"
X	Bennett Helen–†	117	stenographer	27	"
Y	Bennett Merton D	117	laborer	28	"
Z	Isles Constance–†	117	housewife	50	"
	1243				
A	Bidderman Albert	118	baker	21	"
B	Bidderman Esther–†	118	clerk	43	"
C	Bidderman Harry	118	baker	66	"
D	Bidderman Ida–†	118	housewife	66	"
E	Taylor Mary–†	118	clerk	46	"
F	Allen Eleanor–†	118	nurse	26	"
G	Allen Sarah–†	118	housewife	65	"
H	Allen William	118	retired	70	"
K	Greer Martha–†	118	clerk	45	"

Page.	Letter.	Full Name.	Residence, Jan. 1, 1952.	Occupation.	Supposed Age.	Reported Residence, Jan. 1, 1951. Street and Number.
	L	Brothers Hazel–†	119	teacher	38	here
	M	Brothers Kenneth	119	photographer	36	"
	N	Worthington Laura–†	119	at home	72	"
	O	Carter Joseph	119	retired	74	"
	P	Haynes Wilhelmina–†	119	clerk	24	"
	R	Johnson Mabel–†	119	"	37	"
	S	Brown Mary–†	119	at home	100	"
	T	Hobson Axie–†	119	housewife	63	"
	U	Hobson Margaret–†	119	decorator	30	New York
	V	Howcott Martin	119	laborer	59	here
	W	Houtman Barbara–†	119	receptionist	28	New Bedford
	X	Houtman John	119	laborer	38	"
	Y	Uter Arminta–†	120	housewife	31	here
	Z	Uter Arthur	120	printer	31	"
		1244				
	A	Roseman Samuel	120	laborer	60	"
	B	Rotman Mary–†	120	at home	80	"
	C	Coleman Olive–†	120	housewife	48	"
	D	Coleman Raymond	120	pipefitter	52	"
	E	Wilson Mary–†	120	at home	50	212 W Canton
	F	Rubinovitz Anna–†	121	"	71	here
	G	Rubinovitz Samuel	121	salesman	71	"
	H	Sher Frieda–†	121	housewife	40	"
	K	Seltzer Arthur	121	florist	68	"
	L	Seltzer Bessie–†	121	housewife	60	"
	M	Seltzer Martin	121	florist	25	"
	N	Seltzer Robert	121	"	31	"
	O	*Miller Helen–†	121	at home	24	246 Harold
	P	Winer Mamie–†	121	housewife	65	here
	R	Paige Anthony	122	painter	46	"
	S	Paige Margaret–†	122	housewife	35	"
	T	Lighter Alfred	122	laborer	22	"
	U	Lighter Morris	122	"	65	"
	V	Kasin Ruth–†	122	housewife	34	"
	W	Kasin Sidney	122	upholsterer	40	"
	X	Glennon Gilbert	122	laborer	46	Chelsea
	Y	Glennon Mary–†	122	housewife	36	"
	Z	Davis Minnie–†	122	at home	70	here
		1245				
	A	Golner Mary–†	122	clerk	45	"
	B	Litsky Isadore	122	laborer	46	"

Howland Street—Continued

C	Litsky Mollie–†	122	housewife	40	here
D	Klein Isadore	122	laborer	42	"
E	Klein Ruth–†	122	clerk	40	"
F	Franklin Blanche–†	123	nurse	34	"
G	Franklin Jacob	123	salesman	35	"
H	*Linick David	123	chef	62	"
K	*Linick Jennie–†	123	housewife	63	"
L	Thrower Susan–†	123	cook	60	"
M	Wray Ann–†	123	nurse	40	"
N	Wray William	123	laborer	50	"
O	Francis Lela–†	123	clerk	46	"
P	Hogue Lawrence	123	laborer	68	"
R	Miles Benjamin	125	fireman	27	"
S	Miles Edna–†	125	housewife	27	"
T	Morris Irene–†	125	"	68	"
U	Pukatch Dora–†	125	at home	72	"
V	Sherman Nellie–†	125	clerk	45	"
W	Burton Elma E–†	125	stitcher	37	"
X	Burton Sidney H	125	electrician	31	"
Y	Johnson Helena B–†	125	at home	69	"
Z	Cohen Hattie–†	126	housewife	62	"
	1246				
A	Cohen Isaac	126	salesman	62	"
B	Shaffer Edith–†	126	housewife	22	"
C	Shaffer Martin	126	salesman	24	"
D	Swersky Mary–†	126	stitcher	60	"
E	Barroll Mary–†	126	housewife	59	"
F	Barroll Morris	126	tailor	63	"
G	Feinzig David	126	engineer	26	"
H	Feinzig Fannie–†	126	housewife	60	"
K	Levitt Alfred	126	inspector	29	"
L	Levitt Rose–†	126	housewife	64	"
M	Silk Jacob	126	clerk	38	"
N	Silk Rose–†	126	housewife	38	"
O	Hunte Charlotte–†	127	"	33	"
P	Hunte Simon	127	laborer	35	"
R	Carter Pauline–†	127	clerk	21	541 Col av
S	Roane Elizabeth–†	127	"	25	here
T	Roane Robert	127	laborer	25	"
U	Lee Lucretia–†	127	housewife	62	"
V	Lee Robert	127	laborer	63	"

Page.	Letter.	Full Name.	Residence, Jan. 1, 1952.	Occupation.	Supposed Age.	Reported Residence, Jan. 1, 1951. Street and Number.

Howland Street—Continued

W	Berman Harry	128	laborer	45	here
X	Berman Sally–†	128	housewife	50	"
Y	Chertok Esther–†	128	"	47	"
Z	Chertok Samuel	128	butcher	52	"

1247 Humboldt Avenue

E	Lindsay Luke	105A	laborer	35	here
F	Walker Luther	105A	clerk	38	"
G	Hamilton Earle G	105A	chauffeur	24	"
H	Hamilton Lillian–†	105A	housewife	24	"
K	Smith Elizabeth–†	105A	stitcher	45	"
M	Stephens Celeste–†	105A	housewife	55	"
N	Stephens George H	105A	retired	69	"
O	Brown Inez–†	105A	typist	39	"
P	Collins Jerome E	105A	barber	62	"
R	Bailey Herbert	107	laborer	35	"
S	Simmons Malcolm	107	"	40	"
T	Simmons Marion–†	107	housewife	38	"
U	Lanier Chester	107	chauffeur	41	"
V	Lanier Doris–†	107	nurse	42	"
W	Manns Bernard	107	engineer	52	"
X	Tanner Marion–†	107	housewife	47	"
Y	Holcombe Ruth–†	107	"	35	"

1248

B	Lee Eva–†	109A	"	36	"
C	Lee Walter P	109A	teacher	41	"
D	Snyder Celia–†	109A	housewife	28	"
E	Johnson Nan–†	109A	"	34	"
F	Isles Audrey–†	109A	"	24	"
G	Isles Chester	109A	foreman	24	"
H	Simmons Samuel	109A	laborer	38	"
K	Radcliffe Mary–†	109A	housewife	37	"
L	Johnson Audrey–†	111	"	56	"
M	Johnson Leroy	111	laborer	52	"
N	Watkins Edgar	111	porter	42	"
O	Watkins Mildred–†	111	housewife	42	"
P	Baskerville Alice–†	111	"	41	"
R	Baskerville Sylvia–†	111	factorywkr	20	"
S	Butler Audrey–†	111	housewife	23	"
T	Butler Marvin	111	laborer	20	"

Page.	Letter.	Full Name.	Residence, Jan. 1, 1952.	Occupation.	Supposed Age.	Reported Residence, Jan. 1, 1951. Street and Number.

Humboldt Avenue—Continued

U	Payne Shirley–†	111	housewife	20	here
V	Lewis Gertrude–†	111	"	49	"
W	Lewis Joseph	111	longshoreman	49	"
X	Mitchell Rose–†	111	housewife	27	"
Y	Mitchell Thomas	111	laborer	29	"
	1249				
A	Paulding Cleveland	113	"	34	"
B	Paulding Lula–†	113	housewife	30	"
C	Hyatt Edward	113	laborer	34	"
D	Johnson Janet–†	113	housewife	30	"
E	Parham Natalie–†	113	"	28	"
F	Martin Toy	113	letter carrier	58	"
G	Martin Vera–†	113	housewife	52	"
H	Johnson Elizabeth–†	113	factorywkr	22	"
K	Johnson Ida–†	113	housewife	48	"
M	Venable Frank	115	laborer	55	"
N	Venable Gladys–†	115	housewife	53	"
O	Emery Sadie–†	115	"	28	"
P	Bell Coretha–†	115	factorywkr	30	"
R	Singleton Jessie–†	115	housewife	25	"
S	Singleton Roosevelt	115	laborer	24	"
T	Brown Agnes–†	115	housewife	25	"
U	Harris Ruth–†	115	"	22	"
V	Harris William	115	laborer	23	"
W	Pate Julia–†	115	housewife	76	"
Y	Mumford Emma–†	117	"	32	"
Z	Mumford William	117	laborer	34	"
	1250				
A	Phillips Della–†	117	housewife	70	"
B	Phillips William	117	retired	87	"
C	Myers Bernice M–†	117	housewife	35	17 Ball
D	Myers Ralph E	117	laborer	39	17 "
E	Parker Beatrice–†	117	operator	26	28 Dunreath
F	Moses Joseph	117	laborer	47	here
G	Moses Virginia–†	117	domestic	46	"
L	Howard Frank	119	U S A	24	"
M	Howard Gladys–†	119	housewife	47	"
N	Valrose Raymond	119	cook	51	"
O	Johnson Dora–†	119	housewife	40	"
P	Joseph Olive–†	119	"	40	"
R	Douglas David	119	laborer	40	"

Page.	Letter.	Full Name.	Residence, Jan. 1, 1952.	Occupation.	Supposed Age.	Reported Residence, Jan. 1, 1951. Street and Number.
	S	Stewart Frank	121	laborer	28	here
	T	Stewart Rubina–†	121	housewife	26	"
	U	Wood Emma–†	121	"	63	"
	V	Harrison Roy	121	presser	30	65 Sterling
	W	Harrison Spurgeon–†	121	domestic	30	65 "
	X	Wingfield Edwin	123	welder	26	here
	Y	Wingfield Mary–†	123	housewife	53	"
	Z	Wingfield William	123	porter	62	"
		1251				
	A	Baker Maybelle–†	123	housewife	49	"
	B	Baker Nathaniel	123	inspector	52	"
	C	Mattocks Carol–†	123	housewife	23	"
	D	Mattocks Charles	123	laborer	26	"
	E	Foster Evelyn–†	123	housewife	85	"
	F	Barclay Elizabeth–†	125	"	45	"
	G	Barclay Wilmot	125	laborer	45	"
	H	King Edith–†	125	housewife	45	"
	K	King James	125	mechanic	47	"
	L	Collymore Gladstone	125	laborer	43	"
	M	Collymore Juanita–†	125	housewife	43	"
	N	Johnson Bertha–†	125	"	65	"
	O	Smith Loretta–†	125	"	82	"
	P	Starks Susan–†	127	"	55	"
	R	Pierce Blanche–†	127	"	81	"
	S	Smith Arthur	127	presser	39	"
	T	Smith Mildred–†	127	housewife	37	"
	U	Smith Eva–†	127	"	52	"
	[1]U	Smith Samuel	127	laborer	59	"
	V	White Lucy–†	127	housewife	86	"
	X	Davis Eva–†	129	"	81	28 Adams pl
	Y	Ford Daisy–†	129	"	41	75 Camden
	Z	Ford Isaac	129	laborer	36	75 "
		1252				
	A	Hynes Lilly–†	129	housewife	51	28 Adams pl
	B	Simmonds Robert	129	cobbler	45	here
	C	Simmonds Rose–†	129	clerk	44	"
	O	Brennick Kenneth	157	manager	24	30 Parley av
	P	Brennick Margaret–†	157	housewife	24	Cambridge
	R	Brickley Mary–†	157	at home	67	here
	S	Butters Mary–†	157	"	80	"
	T	Burns Charles	157	retired	70	"

Page.	Letter.	Full Name.	Residence, Jan. 1, 1952.	Occupation.	Supposed Age.	Reported Residence, Jan. 1, 1951. Street and Number.

Townsend Street—Continued

Z	Pina John	200	laborer	54	here
	1151				
A	Pina Lucille A–†	200	housewife	54	"
B	Luster Cleveland	200	machinist	40	"
C	Gaines Elizabeth I–†	200	housewife	33	"
D	Gaines Joseph	200	chauffeur	37	"
E	Shepherd Catherine E–†	202	housewife	57	"
F	Shepherd Geraldine I–†	202	clerk	23	"
G	Shepherd Kenneth A	202	painter	28	"
H	Shepherd Nathaniel	202	"	53	"
K	Shepherd Wilfred E	202	carpenter	20	57 Copeland
L	Archibald Eldora–†	202	at home	88	here
M	Frederick Hyacinth–†	202	housewife	25	"
N	Harris Grace T–†	202	housekeeper	62	"
O	Jackson Edith A–†	204	housewife	29	6 Crestwood pk
P	Jackson Edward L	204	machinist	29	6 "
R	Munroe Florence M–†	204	housewife	47	here
S	Munroe Harry	204	machinist	49	"
T	Johnson Viola M–†	204	housewife	48	"
U	Jordan Cleve	204	machinist	40	35 Deckard
V	Williams Marie A–†	206	secretary	42	here
W	Williams Theodore E	206	waiter	50	"
X	Horton Myrtle H–†	206	housewife	59	"
Y	Horton Waldo B	206	policeman	55	"
Z	Jones David D	206	waiter	68	"
	1152				
A	Rogers Ethel L–†	216	WAVE	22	Cambridge
B	Rogers Oscar	216	student	23	"
C	Shepard Alice M–†	228	at home	68	here
D	Shepard Edith–†	228	"	60	"
E	Shepard Grace–†	228	"	77	"
H	Adelman Bessie–†	252	housewife	68	"
K	Adelman Dorothy M–†	252	"	35	"
L	Adelamn Henry	252	engineer	40	"
M	Adelman Louis	252	retired	75	"
N	Girty Mary T–†	252	clerk	37	41 Thornton
O	Girty Mary T–†	252	housekeeper	67	41 "

Walnut Avenue

P	Knight Elizabeth S–†	150	housewife	33	here
R	Knight Mack C	150	cook	33	"

Page.	Letter.	Full Name.	Residence, Jan. 1, 1952.	Occupation.	Supposed Age.	Reported Residence, Jan. 1, 1951. Street and Number.

Walnut Avenue—Continued

S	Kirton Clemmoth	150	janitor	44	here
T	Kirton Lillian–†	150	stitcher	43	"
U	Spack Edward L	150	upholsterer	52	"
V	Spack Lillian–†	150	housewife	50	"
W	Nelson Laura F–†	150	potter	48	"
X	Nelson William A	150	custodian	57	"
Y	Ruffin Gertrude–†	150	presser	35	"
Z	Rubin Jacob	150	dealer	61	"
	1153				
A	Rubin Lena–†	150	housewife	50	"
B	Rubin Marilyn–†	150	clerk	22	"
C	Duarte Anton	150	porter	33	12 Pembroke
D	Lee Sophie–†	154	maid	55	here
E	Dinkins John	154	laborer	49	98 Waumbeck
F	Dinkins Mary–†	154	sorter	58	98 "
G	Johnson Mary–†	154	at home	69	110 "
H	Moore Easter–†	154	beautician	43	110 "
K	Valentine Edgar	154	machinist	54	9 Drummond
L	Goldman Florence–†	154	housewife	40	here
M	Goldman Joseph	154	chauffeur	46	"
N	*Bressler Fannie–†	154	housewife	48	"
O	Bressler Herman	154	cleaner	48	"
P	Scott Leona–†	154	housewife	37	"
R	Keiser Bessier–†	158	clerk	48	"
S	Keiser Miriam–†	158	at home	81	"
T	Tucker Cecelia–†	158	housewife	50	"
U	Tucker Saul R	158	attorney	50	"
V	Roach Donald	158	cleaner	23	117 Humboldt av
W	Roach Eleanor–†	158	housewife	22	117 "
X	Woods Grace–†	158	clerk	30	Cambridge
Y	Peters Helen–†	158	housewife	31	261 W Newton
Z	Peters Herbert	158	porter	33	261 "
	1154				
A	Pietchel Albert	158	salesman	37	here
B	Pietchel Ruth–†	158	housewife	36	"
C	Levine Sarah–†	158	"	44	"
D	Levine Samuel	158	florist	52	"
E	Toller Adella–†	158	clerk	38	"
F	Toller James A	158	waiter	43	"
G	Blechner Leon D	158	salesman	35	"
H	Blechner Regina–†	158	housewife	35	"
K	Shadoff Estelle–†	158	"	33	"

Page.	Letter.	Full Name.	Residence, Jan. 1, 1952.	Occupation.	Supposed Age.	Reported Residence, Jan. 1, 1951. Street and Number.

1256
Townsend Street—Continued

A	Clemons Dorothy E–†	169	operator	26	here
B	Clemons Gilbert D	169	welder	30	"
C	Gaines Sarah E–†	169	at home	76	76 Humboldt av
D	Green Martha–†	169	"	78	here
E	Hawkins Frances–†	169	"	63	12 Windsor
F	Richardson Edgar	169	mechanic	25	Saugus
G	Richardson Emily F–†	169	housewife	22	"
H	Thompson Carmelita–†	169	matron	66	here
K	Thompson Evangeline–†	169	artist	21	"
L	Barros Gloria–†	171	housewife	26	"
M	Barros Roy	171	fireman	26	"
N	Riuz Hector	171	laborer	26	"
O	Riuz Jennie–†	171	housewife	25	"
P	Soares Seth J	171	operator	26	"
R	Soares Fontabelle–†	171	housewife	40	"
S	Soares Joseph	171	cook	50	"
T	Soares Rose–†	171	housewife	31	"
U	Perry John	173	U S M C	22	"
V	Pires Anna–†	173	laundress	41	"
W	Pires Manuel	173	stitcher	52	"
X	Zalasky David	173	operator	23	"
Y	Zalasky Ida–†	173	housewife	58	"
Z	Zalasky Nathan	173	tailor	64	"

1257

A	Tate John H	173	retired	51	"
B	Tate Mary L–†	173	housewife	52	"
C	Jackson Kathleen–†	173A	"	35	"
D	Jackson Walter	173A	porter	35	"
E	Cooper Christine–†	173A	housewife	35	"
F	Cooper Gradye	173A	U S A	22	"
G	Hagler Eugene	173A	machinist	24	"
H	Chambers Ruth–†	173A	housewife	53	"
K	Chambers Thomas	173A	custodian	55	"
L	Kennedy Jane–†	173A	clerk	23	"
M	Lumpkin James	175	laborer	40	"
N	Lumpkin Mamie–†	175	housewife	36	"
O	Thompson Marion–†	175	"	40	14 Fountain
P	Walker Elizabeth–†	175	"	38	here
R	Walker Otto	175	laborer	50	"
S	Walker Robert	175	plumber	32	"

Page.	Letter.	Full Name.	Residence, Jan. 1, 1952.	Occupation.	Supposed Age.	Reported Residence, Jan. 1, 1951. Street and Number.

Townsend Street—Continued

T	Singleton Helen–†	175	housewife	62	here	
U	Singleton Velma I–†	175	operator	23	"	
V	Buchanan Goldie–†	177	nurse	32	"	
W	Hill Fenwick F	177	foreman	41	"	
X	Hill Wilhelmina–†	177	housewife	34	"	
Y	Ford Eleanor M–†	177	nurse	49	"	

Waumbeck Street

Z	Banks Mary–†	63	at home	70	here	
	1258					
A	Burgess Archibald	63	U S A	23	"	
B	Wright Harold L	63	student	22	"	
C	Wright Harry L	63	porter	53	"	
D	Wright Jeannette–†	63	housewife	50	"	
E	Johnston Percy	64	retired	68	"	
F	Walcott Charles	64	laborer	32	"	
G	Walcott Edith–†	64	presser	37	"	
H	Ashton Ethel–†	64	clerk	29	"	
K	Glaspy Elizabeth–†	64	"	25	"	
L	Perry Cora L–†	64	at home	77	"	
M	Thomas Eileen–†	64	housewife	34	"	
N	Thompson Evelyn–†	65	"	26	"	
O	Thompson Harry B	65	laborer	49	"	
P	Thompson Paul	65	clerk	25	"	
R	Thompson Thelma–†	65	housewife	26	"	
S	Thompson Thomas	65	laborer	23	"	
T	Campbell Dorothy–†	68	housewife	28	202	Townsend
U	Campbell Laura–†	68	clerk	23	202	"
V	Campbell Mason C	68	tester	27	202	"
W	Campbell Theodore	68	clerk	25	202	"
X	Addison Ida–†	68	domestic	51	here	
Y	Alleyne Charles C	68	cook	49	"	
Z	Alleyne Mary J–†	68	housewife	44	"	
	1259					
A	Chapman Charles	68	retired	68	"	
B	Green Helen–†	68	socialwkr	78	"	
C	Harris Joseph	69	clerk	25	"	
D	Harris Julia–†	69	"	25	"	
E	Ringwood Homer	69	engineer	53	"	
F	Ringwood Marguerite–†	69	housewife	52	"	

Waumbeck Street—Continued

Page.	Letter.	Full Name.	Residence, Jan. 1, 1952.	Occupation.	Supposed Age.	Reported Residence, Jan. 1, 1951. Street and Number.
	G	Allston Dorothy–†	72	housewife	51	here
	H	Allston Philip M	72	clerk	53	"
	K	Mitchell Metrak	72	shipper	50	"
	L	Mitchell Viola–†	72	saleswoman	61	"
	M	Aikens Robert	73	retired	69	"
	N	Wiltshire Bindley	73	molder	53	"
	O	Wiltshire Hilda–†	73	clerk	46	"
	P	Wiltshire Viola–†	73	"	25	"
	R	McLean Helen–†	74	housewife	61	"
	S	McLean Walter	74	clergyman	62	"
	T	Bowman Johanna–†	75	housewife	71	"
	U	Range Beatrice R–†	75	packer	27	"
	V	Range Ulysses G	75	U S A	28	"
	W	Steems Beatrice M–†	75	packer	51	"
	X	Steems Frederick S	75	porter	53	"
	Y	James Cecelia–†	76	waitress	42	"
	Z	James Harold	76	clerk	44	"
		1260				
	A	Iapicca Ida–†	77	domestic	69	"
	B	Louden Theodore	77	seaman	35	"
	C	Couzens Dorothy–†	77	clerk	36	"
	D	Couzens Edward	77	merchant	40	"
	E	Hodges Lucia A–†	78	housewife	67	"
	F	Hodges William H	78	waiter	64	"
	G	Walford Carmen E–†	78	housewife	34	"
	H	Walford George E	78	buffer	33	"
	K	Guilford Eleanor M–†	79	clerk	36	"
	L	Guilford James M	79	barber	40	"
	M	Trott Arthur A	79	carpenter	55	"
	N	Trott Frederick S	79	machinist	65	"
	O	Trott Olivia G–†	79	housewife	62	"
	P	Sherion Alice–†	80	"	45	96 Waumbeck
	R	Sherion Samuel	80	porter	52	96 "
	S	Gumbs Frederick	81	teacher	62	here
	T	Schuyler Cora–†	81	housewife	54	"
	U	Schuyler James	81	clerk	53	"
	V	Gibson Clementine–†	82	typist	34	"
	W	Mays Patricia–†	82	housewife	65	"
	X	Mays Theodore	82	retired	73	"
	Y	Ray Edna–†	82	domestic	72	"
	Z	Johnson Lucy–†	83	housewife	52	"

Page.	Letter.	Full Name.	Residence, Jan. 1, 1952.	Occupation.	Supposed Age.	Reported Residence, Jan. 1, 1951. Street and Number.
		1261				
		Waumbeck Street—Continued				
	A	Johnson William	83	mechanic	57	here
	B	Campbell Arthur	83	welder	32	"
	C	Campbell Evelyn–†	83	beautician	30	"
	D	Sterrett Lillian–†	84	stitcher	31	"
	E	Sterrett Richard W	84	presser	36	"
	F	Gorelick Anne–†	84	housewife	33	"
	G	Gorelick Jacob L	84	laborer	35	"
	H	Greenberg Nathan	85	student	23	"
	K	Greenberg Samuel	85	contractor	63	"
	L	Winer Bernice–†	85	housewife	28	"
	M	Winer Milton	85	salesman	31	"
	N	Cohen Annie–†	85	housewife	60	"
	O	Geisinger Jacob	85	lawyer	39	"
	P	Weintrob Celia–†	85	housewife	75	"
	R	Rothstein Harry	85	retired	65	"
	S	Rothstein Molly–†	85	clerk	58	"
	T	McLean Adeline M–†	87	stitcher	36	"
	U	McLean Francis D	87	policeman	38	"
	V	Brener Leonard	87	"	34	"
	W	Brener Rebecca M–†	87	housewife	70	"
	X	Brener Rose L–†	87	teacher	41	"
	Y	Brener Sophia–†	87	"	39	"
	Z	Milgram Aaron	88	electrician	32	"
		1262				
	A	Milgram Ida E–†	88	housewife	32	"
	B	*Zuber Myron	88	chemist	29	Missouri
	C	*Zuber Sarah–†	88	housewife	30	"
	D	Armstrong Joseph	88	porter	48	here
	E	Armstrong Katherine–†	88	housewife	45	"
	F	Dixon Bertha–†	89	clerk	34	"
	G	Dixon Joseph	89	"	35	"
	H	Farrow Elsa–†	89	housewife	53	"
	K	Farrow Norma–†	89	clerk	25	"
	L	Farrow Phillip	89	inspector	51	"
	M	Kershaw Ernest C	89	teacher	39	"
	N	Kershaw Marden	89	stitcher	36	"
	O	Wolper Ida–†	90	housewife	72	"
	P	Wolper Nathan	90	tailor	71	"
	R	Clayton Carol–†	90	housewife	64	"
	S	Clayton Irwin	90	plumber	29	"

Waumbeck Street—Continued

T	Clayton Madeline–†	90	stenographer	33	here
U	Clayton Marigold–†	90	bookkeeper	26	"
V	Modist Joseph	90	painter	64	"
W	Modist Rose–†	90	housewife	62	"
X	Younger Fred B	91	porter	51	"
Y	Younger Vernice–†	91	stitcher	51	"
Z	Francis Doris–†	91	clerk	40	"
	1263				
A	Jones Mary–†	91	matron	46	"
B	Cousens Eutha–†	92	domestic	55	"
C	Mosely James	92	attendant	53	"
E	Bruce Charles	92	seaman	25	"
F	Thomas Barbara–†	92	housewife	29	"
G	Thomas Calvin	92	chauffeur	30	"
H	Canto Joseph L	93	laborer	29	"
K	Tavares Virginia–†	93	housewife	59	"
L	Pikin Beatrice–†	94	clerk	32	"
M	Pikin Dora–†	94	housewife	65	"
N	Pikin Freida–†	94	clerk	34	"
O	Pikin Meyer	94	accountant	28	"
P	Munn Allen	94	clerk	40	"
R	Munn Thelma–†	94	housewife	36	"
S	Hoff Florence–†	94	clerk	42	"
T	Hoff John	94	porter	53	"
U	Signorino Joseph	96	merchant	37	"
V	Signorino Josephine–†	96	housewife	39	"
W	Atkinson Kenneth	96	mechanic	36	"
X	Thompson Della–†	96	housewife	49	"
Y	Joyce James	96	repairman	35	"
Z	Joyce Lillian–†	96	clerk	35	"
	1264				
A	Hicks Lester	98	U S N	43	"
B	Hicks Martha–†	98	housewife	33	"
C	Peters Shirley J–†	98	clerk	22	41 Munroe
D	Peters Theodore	98	"	24	41 "
E	Cooke John M	98	retired	67	here
F	Cooke Mary E–†	98	housewife	51	"

Ward 12—Precinct 13

CITY OF BOSTON

LIST OF RESIDENTS
20 YEARS OF AGE AND OVER

NON-CITIZENS INDICATED BY [*]
FEMALES INDICATED BY [†]

AS OF

JANUARY 1, 1952

THOMAS F. SULLIVAN, *Chairman*
GERTRUDE A. PFAU, *Secretary*
JOSEPH RUSSO
J. JOSEPH CONNORS
EVERETT R. PROUT
Listing Board.

CITY OF BOSTON PRINTING DEPARTMENT

Page.	Letter.	Full Name.	Residence, Jan. 1, 1952.	Occupation.	Supposed Age.	Reported Residence, Jan. 1, 1951. Street and Number.
		1300				
		Abbotsford Street				
	B	Hicks August	33	porter	61	Belmont
	C	Hicks Mary L–†	33	housewife	47	"
	D	Savitz Anna–†	33	"	59	here
	E	Savitz Louis	33	cutter	65	"
	F	Savitz Morris	33	draftsman	29	"
	G	Savitz Nathan	33	teacher	33	"
	H	Johnson Eileen–†	35	housewife	20	"
	K	Johnson Paul	35	shipper	21	"
	L	Frank Harry	35	clerk	60	"
	M	Brightman Celia–†	35	housewife	59	"
	N	Brightman Seymour	35	bookkeeper	29	"
	O	Finland Samuel I	35	chauffeur	54	"
	P	Mann Howard	37	student	31	148 Ruthven rd
	R	Mann Myra–†	37	clerk	31	148 "
	S	Ford Dora B–†	37	housewife	46	here
	T	Ford Leslie G	37	clerk	54	"
	U	Kaplan David	37	finisher	62	"
	V	Kaplan Frances–†	37	housewife	61	"
	W	Lipman Morris	37	merchant	55	"
		Crawford Street				
	X	Solomon Annie–†	90	housewife	64	here
	Y	Golding Ida–†	90	"	67	"
	Z	Golding Jacob	90	merchant	69	"
		1301				
	A	Weinberg Beverly–†	90	housewife	21	51 Pasadena rd
	B	Weinberg Irwin	90	salesman	23	51 "
	C	Epstein Morris	90	painter	57	here
	D	Epstein Sarah–†	90	housewife	56	"
	E	Cohen Esther–†	90	stitcher	64	"
	F	Sadler Rose–†	90	housekeeper	68	Rhode Island
	G	Price Hannah B–†	90	housewife	58	here
	H	Price Jacob	90	manager	67	"
	K	Pearlstein Jacob	90	tinsmith	74	"
	L	Sherman Abraham	90	cigarmkr	64	"
	M	Sherman Bertha–†	90	housewife	64	"
	N	Sherman Henry	90	pharmacist	45	"
	O	Levenson David	92	plasticwkr	31	38 Wyoming
	P	Levenson Mildred–†	92	housewife	29	38 "

Page.	Letter.	Full Name.	Residence, Jan. 1, 1952.	Occupation.	Supposed Age.	Reported Residence, Jan. 1, 1951. Street and Number.

Crawford Street—Continued

R	Levine Daisy–†	92	housewife	48	here
S	Levine Samuel	92	cutter	54	"
T	Vindsberg Clair–†	92	teacher	35	"
U	Vindsberg Siloma	92	electrician	48	129 Hutchings
V	Koldowsky Samuel	92	baker	55	here
W	Koldowsky Sophie–†	92	housewife	51	"
X	*Katz David	92	laborer	32	68 Brunswick
Y	Podolisky Goldie–†	92	housewife	78	here
Z	Block Lena–†	92	"	55	"
	1302				
A	Block May–†	92	teacher	26	"
B	Block Philip	92	manager	64	"
C	Rosenson Barbara J–†	92	technician	22	"
D	Rosenson Eileen E–†	92	stenographer	23	"
E	Rosenson Mabel–†	92	saleswoman	48	"
F	Rosenson Simon	92	salesman	54	"
G	Katz Herman	94	manager	44	"
H	Katz Rose F–†	94	housewife	43	"
K	Kneznek Barnet	94	manager	65	"
L	Kneznek Eva–†	94	socialwkr	34	"
M	Kneznek Ida–†	94	housewife	59	"
N	Kneznek Mary–†	94	clerk	30	"
O	Hayes Harry E	96	"	47	"
P	Hayes Pauline–†	96	housewife	52	"
R	Payton Anita–†	98	"	60	"
S	Payton Dudley	98	postal clerk	56	"
T	Porter Rose–†	100	secretary	49	"
U	Porter Samuel	100	chauffeur	47	"
V	Sklar Beth–†	100	housewife	50	"
W	Sklar Harry	100	salesman	55	Revere
X	Hunt Dorothea–†	102	housewife	30	7 Mayfair
Y	Hunt Wilson L	102	psychologist	31	7 "
Z	Carrington Paul	102	porter	41	22 "
	1303				
A	Carrington Wendella–†	102	housewife	41	22 "
B	Shaer Florence–†	104	"	40	here
C	Shaer Harry	104	salesman	46	"
D	Yaffe Bessie–†	104	housekeeper	78	"
E	Roberson Agatha–†	104	housewife	43	"
F	Roberson Charles M	104	broker	43	"
G	Gateman Mae–†	106	housewife	46	"

Page.	Letter.	Full Name.	Residence, Jan. 1, 1952.	Occupation.	Supposed Age.	Reported Residence, Jan. 1, 1951. Street and Number.

Crawford Street—Continued

H	Gateman Max	106	manager	49	here
K	Hunter Charles H	106	laborer	47	Lynn
L	Hunter Marie A–†	106	housewife	41	"
M	Buggs Clotel–†	108	housekeeper	35	here
N	Jackson Lee	108	longshoreman	47	"
O	Jackson Lena–†	108	housewife	45	"
P	Medley Earl	108	laborer	40	"
R	Medley Viola–†	108	housewife	37	"
S	Provost James W	108	retired	66	"
T	Provost Lillian–†	108	housewife	65	"
U	Robinson Esther–†	108	clerk	21	"
V	Senhouse Marion–†	108	waitress	30	"
W	Smith Estelle E–†	108	laundress	43	"

Elm Hill Avenue

X	Horowitz Abraham	85	salesman	65	here
Y	Horowitz Austin	85	student	23	"
Z	Horowitz Sara–†	85	housewife	35	"
	1304				
A	Solomon Jacob	97	baker	50	"
B	Solomon Lillian–†	97	housewife	45	"
C	Brockman Harry	97	butcher	45	"
D	Brockman Hinda–†	97	housewife	40	"
E	Brockman Stanley	97	student	23	"
F	Steinberg Alvin	97	U S A	32	"
G	Steinberg Lillian–†	97	housewife	30	"
H	Brown Harry A	97	salesman	40	"
K	Brown Ida F–†	97	housewife	35	"
L	Berstein Freida–†	97	"	54	"
M	Berstein Gedlia	97	merchant	65	"
N	Berstein Moses	97	retired	68	"
O	Tritter Aaron P	97	laborer	49	"
P	Aronson Fannie–†	97	housewife	70	"
R	Aronson Hyman	97	tailor	75	"
S	Wilker Bessie–†	97	housewife	65	"
T	Wilker Sidney	97	physician	30	"
U	Epstein Elizabeth–†	97	housewife	70	"
V	Epstein Hyman	97	retired	73	"
W	Lewis Bertha–†	97	housewife	41	"

Elm Hill Avenue—Continued

[1]W	Sidd Allan	97	salesman	28	here
X	Sidd Shirley–†	97	housewife	27	"
Y	Hochberg Frances–†	97	"	36	"
Z	*Hochberg Mayer	97	merchant	32	"
	1305				
A	Oilshver Joseph	97	shipper	27	"
B	Oilshver Rhoda–†	97	housewife	27	"
C	Bankoff Frances L–†	97A	"	65	"
D	Bankoff Frank Y	97A	clerk	67	"
E	Bankoff Herbert	97A	student	27	"
F	Epstein Evelyn R–†	97B	clerk	27	"
G	Epstein Freida–†	97B	housewife	51	"
H	Seligman Harris J	97B	salesman	53	"
K	Seligman Joseph H	97B	pharmacist	48	"
L	Orbesco Christie T	99	custodian	46	"
M	Gordon Jacob	99	merchant	53	Florida
N	Gordon Rebecca–†	99	housewife	54	here
O	Cohen Gertrude–†	99	"	63	"
P	Fox Anna–†	99	"	70	"
R	Kornetz Abraham	99	merchant	76	"
S	Kornetz Jennie–†	99	housewife	66	"
T	Levenson Charles S	99	engineer	46	"
U	Levenson Shirley–†	99	housewife	37	"
V	Feinstein Alice–†	99	"	39	"
W	Feinstein Samuel	99	clerk	44	"
X	Lofchie Morris	99	chauffeur	47	"
Y	Lofchie Sarah–†	99	housewife	45	"
Z	Schiff Bessie–†	99	"	71	"
	1306				
A	Cohen Morris	99	waiter	58	"
B	Cohen Rose–†	99	housewife	52	"
C	Ellis Bessie–†	99	at home	68	"
D	Wolfson Ruth–†	99	housewife	38	"
E	Wolfson Samuel	99	laborer	40	"
F	Etcoff Bernice–†	99	housewife	25	"
G	Etcoff Charles	99	salesman	32	"
H	Wolf Jacob	99	merchant	42	"
K	Wolf Sophie–†	99	housewife	41	"
L	Bindman Ida–†	99	"	41	"
M	Bindman Julius	99	laborer	44	"

Page.	Letter.	Full Name.	Residence, Jan. 1, 1952.	Occupation.	Supposed Age.	Reported Residence, Jan. 1, 1951. Street and Number.

Harold Street

N	Witkofsky Alexander	194	clerk	62	here
O	DiMauro Mildred C–†	198	housewife	40	"
P	DiMauro Salvatore	198	machinist	41	"
R	Pantano Carmela–†	198	housewife	63	"
S	Pantano Frank	198	retired	75	"
T	Pantano Mario T	198	laborer	28	"
U	Scola Lawrence	198	"	40	"
V	Scola Yolanda–†	198	housewife	39	"
W	Lambert Althea–†	202	student	20	14 Braddock pk
X	Lambert Anna L–†	202	clerk	23	14 "
Y	Lambert Blanche A–†	202	cook	55	14 "
Z	Lambert James	202	U S A	22	14 "
	1307				
A	Lambert Josephine R–†	202	clerk	29	14 "
B	Lambert Robert M	202	seaman	25	14 "
C	McDowell Bertha L–†	202	housewife	25	37 Hollander
D	McDowell Hubert R	202	painter	37	37 "
E	Stall Frederick M	206	U S N	24	here
F	Stall Jennie H–†	206	housewife	50	"
G	Stall William M	206	shipper	24	"
H	Bassil Harriet–†	206	housewife	33	"
K	Bassil Jacob	206	cook	39	"
L	Turner Isaac J	206	clerk	60	"
M	Turner Rachael–†	206	housewife	56	"
N	Turner Sigfried M	206	student	26	"
O	Schlossberg Annette J–†	208	clerk	27	"
P	Schlossberg Sarah–†	208	at home	59	"
R	Berlin Max	208	laborer	45	"
S	Cohen Anita–†	208	clerk	25	"
T	Cohen Calvin M	208	mechanic	23	"
U	Cohen Rose–†	208	housewife	49	"
V	Cohen Roy	208	printer	50	"
W	Matthews Etta Q–†	220	domestic	56	"
X	Matthews Myer S	220	shipper	62	"
Y	Matthews Natalie G–†	220	clerk	28	"
X	Levin Dora–†	220	housewife	59	"
	1308				
A	Levin Edwin S	220	clerk	26	"
B	Levin Jacob I	220	butcher	62	"
C	Kapland Ida–†	220	at home	56	"
D	Kane George J	220	salesman	39	"

Page.	Letter.	Full Name.	Residence, Jan. 1, 1952.	Occupation.	Supposed Age.	Reported Residence, Jan. 1, 1951. Street and Number.
	E	Kane Goldie–†	220	housewife	35	here
	F	Weidderhorn Gertrude–†	220	"	34	"
	G	Weidderhorn Morris	220	clerk	35	"
	H	Brilliant Louis	220	jeweler	44	"
	K	Brilliant Sadie Z–†	220	housewife	36	"
	L	Weiner Lillian–†	220	clerk	30	"
	M	Weiner Rae G–†	220	"	50	"
	N	Swartz Albert	220	salesman	40	"
	O	Swartz Deborah–†	220	housewife	40	"
	P	Shair Beatrice–†	220	"	40	"
	R	Shair Bernard	220	chauffeur	42	"
	S	Weisberg Rebecca–†	220	at home	70	"
	T	Gold Barbara–†	220	housewife	39	"
	U	Gold Harry	220	chauffeur	37	"
	V	Jacobs Hyman	220	laborer	41	"
	W	Jacobs Rose G–†	220	housewife	40	"
	X	Paradis Blanche A–†	224	stitcher	41	"
	Y	Paradis Joseph O	224	janitor	53	"
	Z	Paradis Roger N	224	U S A	22	"
		1309				
	A	Gelzer Alexander	224	printer	61	117 Crawford
	B	Gelzer Etta–†	224	clerk	48	117 "
	C	*Baker Harry	224	retired	75	here
	D	*Baker Sarah–†	224	housewife	72	"
	E	Davis Sally–†	224	"	35	"
	F	Davis Walter	224	laborer	40	"
	G	Kline Sally–†	224	clerk	30	"
	H	Rubin Sophie–†	224	at home	62	"
	K	Dansky Herbert	224	salesman	44	"
	L	Dansky Sally–†	224	housewife	42	"
	M	Levenson Dolores–†	224	clerk	28	"
	N	Levenson Harry	224	"	33	"
	O	Spector Nathan	224	retired	73	100 Nightingale
	P	Spector Rose–†	224	housewife	62	100 "
	R	Garber Samuel	224	salesman	45	here
	S	Garber Tillie A–†	224	housewife	41	"
	U	Cohen Clara–†	224	"	59	"
	V	Schain Harry	224	laborer	62	"
	W	Schain Sophie–†	224	clerk	60	"
	X	Sharof Molly–†	224	"	51	"
	Y	Anglin Adina E–†	244	housewife	52	86 Humboldt av

Page.	Letter.	Full Name.	Residence, Jan. 1, 1952.	Occupation.	Supposed Age.	Reported Residence, Jan. 1, 1951. Street and Number.

Harold Street—Continued

Z	Anglin Gustaulis A	244	laborer	57	86 Humboldt av
	1310				
A	Chaplin Ada E–†	244	housewife	45	here
B	Chaplin Gloria–†	244	clerk	23	"
C	Collins Floretta–†	244	housewife	28	"
D	Collins Thomas	244	mechanic	28	"
E	Feldstein Eva–†	246	manager	68	"
F	Greenblatt Anna–†	246	domestic	55	"
G	Pesatta Marsha–†	246	at home	75	19 Glenway
H	*Berger Ida–†	246	"	89	here
K	Freedman Irene–†	246	clerk	24	"
L	Freedman Isaac	246	retired	52	"
M	Freedman Minnie–†	246	waitress	56	"
N	Weinberg Abraham	246	salesman	45	286 Cambridge
O	Weinberg Bessie–†	246	housewife	40	286 "

Homestead Park

U	Garron Ernest	1	painter	51	Marshfield
V	Garron Grace–†	1	housewife	37	"
W	Ross Benjamin	1	retired	69	40 Kingsdale
X	Ruddock Clarence	1	cutter	48	here
Y	Greenberg Mary–†	1	bookkeeper	34	"
Z	Greenberg Minnie–†	1	stitcher	37	"
	1311				
A	Greenberg Samuel	1	retired	70	"
B	Dickerson David	2	laborer	25	Cambridge
C	Dickerson Kathleen–†	2	housewife	22	Somerville
D	Bigley Harriet–†	2	"	30	68 Appleton
E	Bigley Leo	2	foreman	37	68 "
F	Couillard Minnie–†	2	clerk	46	here
G	Couillard Omar	2	engineer	46	"

Homestead Street

K	Jacobs Harry B	49	executive	65	here
L	Jacobs Mamie–†	49	housewife	65	"
M	Saunders Judson	49	shipfitter	51	72 Holworthy
N	Tynes Alfred C	49	broker	51	here
O	Tynes Virginia F–†	49	housewife	51	"
P	Packer Howard	51	salesman	55	"

Page.	Letter.	Full Name.	Residence, Jan. 1, 1952.	Occupation.	Supposed Age.	Reported Residence, Jan. 1, 1951. Street and Number.

Homestead Street—Continued

	R	Packer Rebecca–†	51	at home	70	here
	S	Cohen Ida S–†	51	housewife	60	"
	T	Cohen Samuel	51	presser	65	"
	U	Shir David R	51	printer	51	"
	V	Friedman Anne–†	51	clerk	29	"
	W	Friedman Mollie–†	51	at home	57	"
	X	Garber Minnie–†	51	housewife	38	"
	Y	Garber Robert	51	druggist	39	"
	Z	Glazerman Fannie–†	51	housewife	55	"
		1312				
	A	Glazerman Nathan	51	clerk	67	"
	B	Naiman Melvin S	51	machinist	30	"
	C	Naiman Rita L–†	51	housewife	26	"
	D	*Shapiro Ida–†	53	at home	65	"
	E	Berstein Jack	53	student	22	"
	F	Berstein Max	53	clerk	54	"
	G	*Frieze Frances–†	53	saleswoman	48	"
	H	Tekulsky Leonard	53	"	23	52 Goodale rd
	K	Tekulsky Marilyn–†	53	clerk	22	here
	L	Paul Edmund	53	mechanic	24	14 Grove
	M	Chudnofsky Israel	53	dispatcher	32	here
	N	Chudnofsky Rosalie–†	53	housewife	31	"
	O	*Schwartz Bessie–†	53	at home	68	"
	P	Aronson Rae–†	53	"	65	"
	R	Sterling Max	53	clerk	53	"
	S	Hallston Charles	57	machinist	24	"
	T	Hallston Isabel–†	57	clerk	22	"
	U	Lawrence Rose D–†	57	housewife	52	"
	V	Lawrence Rufus	57	student	22	"
	W	Lawrence Ruth–†	57	housewife	22	"
	X	Lawrence Wilfred	57	chef	50	"
	Y	Lawrence Wilfred	57	U S A	24	"
	Z	Cole Elex V–†	57	operator	29	102 Crawford
		1313				
	A	James Lynnie V–†	57	housewife	57	102 "
	B	James Thurlow	57	waiter	67	102 "
	C	Tobias Eugene	62	salesman	41	here
	D	Tobias Sophie–†	62	housewife	37	"
	E	Jackson Margaret–†	62	"	32	"
	F	Jackson William	62	cook	26	"
	G	Jackson William	62	mechanic	54	"

Page.	Letter.	Full Name.	Residence, Jan. 1, 1952.	Occupation.	Supposed Age.	Reported Residence, Jan. 1, 1951. Street and Number.

Homestead Street—Continued

H	Goldman Ida–†	64	housewife	44	here
K	Goldman Jacob	64	lawyer	44	"
L	*Cohen Albert	64	mechanic	32	"
M	Cohen Eva–†	64	housewife	27	"
N	Zoll Frances–†	64	at home	61	"
O	Litvin George	65	salesman	28	"
P	Litvin Marilyn–†	65	housewife	24	"
R	*Schuster Arthur	65	painter	33	"
S	*Schuster Rachael–†	65	housewife	37	"
T	Johnson Roberta–†	65	model	43	"
U	Steinberg Beulah–†	65	nurse	55	"
W	Benjamin Anne–†	65	housewife	38	"
X	Benjamin Elliott	65	salesman	43	"
Y	Kline Mollie–†	65	housewife	46	"
Z	Kline Samuel	65	operator	52	"
	1314				
A	Sattin Albert	65	clerk	24	"
B	Sattin Faye–†	65	housewife	21	"
C	Yaffe Leona–†	65	student	23	"
D	Yaffe Louis	65	clerk	58	"
E	Yaffe Rose–†	65	housewife	56	"
F	Levy Dorothy–†	65	"	57	"
G	Levy Mark N	65	salesman	66	"
H	Marks Charlotte–†	65	housewife	51	"
K	Marks Lena–†	65	saleswoman	49	"
L	Marks Lewis	65	manager	53	"
M	Slotnick Morris J	65	shipper	59	"
N	Slotnick Rose–†	65	housewife	50	"
O	Levinsky Rubin	65	chauffeur	32	"
P	Levinsky Selma–†	65	housewife	30	"
R	Feldberg David	67	foreman	58	"
S	Feldberg Frances–†	67	housewife	50	"
T	Lendman Henry M	67	buyer	53	"
U	Lendman Sarah–†	67	housewife	45	"
V	DeChellis Dorothy–†	67	"	61	"
W	DeChellis Ernest	67	printer	65	"
X	Petaccia Frank	67	mason	56	"
Y	Petaccia Lavinia–†	67	housewife	58	"
Z	Bikofsky Hyman	68	butcher	52	"
	1315				
A	Gralnick Edwin	68	"	51	"

Homestead Street—Continued

B	Gralnick Fannie–†	68	housewife	48	here
C	Shore Freda–†	68	"	50	"
D	Shore Nathan	68	salesman	50	"
E	Levy Lillian–†	69	housewife	48	"
F	Levy Morris	69	salesman	49	"
G	Morris Barbara A–†	69	housewife	20	"
H	Morris Malcolm	69	laborer	25	Cambridge
K	Lane Gordon	69	mechanic	33	63 Brook av
L	Lane Joyce–†	69	housewife	25	63 "
M	Minsky Anna–†	69	"	58	here
N	Minsky Edward	69	clerk	63	"
O	Angel Beatrice–†	71	housewife	25	"
P	Angel Byron F	71	shoewkr	29	"
S	Whitkin Bessie–†	71	at home	57	"
T	Whitkin Morris	71	collector	64	"
U	Barron Blanche–†	72	beautician	31	"
V	Barron Mollie–†	72	housewife	63	"
W	Barron Morris	72	tailor	67	"
X	Barron Sidney	72	salesman	26	"
Y	Silvari Frances–†	72	at home	53	"
Z	Corr Anna–†	75	housewife	45	"
	1316				
A	Corr Max A	75	chauffeur	53	"
B	Fuller Patricia–†	75	housewife	26	224 Humboldt av
C	Rose Nathan	75	retired	82	here
D	Jones Alice E–†	75	housewife	49	"
E	Jones Barbara J–†	75	factorywkr	21	"
F	Jones James C	75	waiter	48	"
G	Jones James W	75	laborer	24	"
H	Nellhaus Dagobert	75	librarian	61	"
K	Nellhaus Marianne–†	75	clerk	26	"
L	Nellhaus Martin	75	engineer	26	"
M	Nellhaus Minna–†	75	housewife	58	"
N	Levine Sarah–†	76	"	49	"
O	Levine Simon	76	attorney	50	"
P	Wright Cyril	76	tailor	26	"
R	Wright Eula B–†	76	housewife	48	"
S	Wright William	76	tailor	52	"
T	Allman Anna–†	77	at home	67	"
U	Joress Abraham	77	laborer	62	"
V	Joress Carrie–†	77	housewife	56	"

Homestead Street—Continued

W	Lipton Herman	77	merchant	55	here
X	Lipton Irma–†	77	housewife	45	"
Y	Goldberg Ethel–†	77	"	57	"
Z	Goldberg Rosalind–†	77	student	20	"
	1317				
A	Goldberg William	77	printer	60	"
B	Kirshen Rose S–†	77	housewife	42	"
C	Kirshen Sydney	77	clerk	42	"
D	Colitz Bessie–†	77	operator	55	"
E	Weiner Morris	79	salesman	48	"
F	Weiner Rose–†	79	housewife	45	"
G	Seltzer Max	79	laborer	43	"
H	Seltzer Mildred–†	79	housewife	40	"
K	Halper Aaron	79	mechanic	34	"
L	Halper Jacob	79	retired	75	"
M	Small Bessie–†	79	housewife	65	"
N	Small William	79	salesman	72	"
O	White Anna–†	79	housewife	45	"
P	White Joseph	79	laborer	50	Brookline
R	Springer Arthur	79	florist	47	here
S	Springer Fannie–†	79	housewife	43	"
T	Blacker Charlotte–†	83	"	45	"
U	Blacker Samuel A	83	guard	47	"
V	Brown Joseph H	83	engineer	41	227 Harold
W	Brown Sophie–†	83	housewife	41	227 "
X	Newman Anna–†	83	"	52	here
Y	Newman Benjamin	83	pharmacist	53	"
Z	Katz Anna–†	103	factorywkr	55	"
	1318				
A	Newman Etta–†	103	housekeeper	58	"
B	Saxe Melvin H	103	student	23	"
C	Saxe Oscar S	103	manager	54	"
D	Saxe Rose–†	103	housewife	50	"
E	Silverman Arjalah–†	103	"	46	"
F	Silverman Menahem	103	teacher	59	"
G	Weiner David E	105	chauffeur	29	17 Woodrow av
H	Weiner Minnie L–†	105	housewife	34	17 "
K	Wheeler Frieda–†	105	"	36	here
L	Wheeler Joseph	105	pharmacist	36	"
M	Bloom Etta–†	105	clerk	44	"
N	Bloom Louis	105	salesman	69	"

Page.	Letter.	Full Name.	Residence, Jan. 1, 1952.	Occupation.	Supposed Age.	Reported Residence, Jan. 1, 1951. Street and Number.

Homestead Street—Continued

o	Bloom Rebecca–†	105	at home	42	here
p	Bloom Sonya–†	105	saleswoman	46	"
r	Perlmutter F Gertrude–†	107	housewife	44	"
s	Perlmutter Harry	107	retired	75	"
t	Perlmutter Joseph L	107	clerk	48	"
u	Stavis Evelyn–†	107	housewife	24	"
v	Stavis Joseph J	107	salesman	30	"
w	Wolfe Edward	107	electrician	27	"
x	Wolfe Florence–†	107	saleswoman	52	"
y	Wolfe Julius A	107	mechanic	53	"
z	Cores Nettie–†	109	housewife	25	"
	1319				
a	Cores Sidney	109	manager	25	"
b	Stone Ida–†	109	housewife	67	"
c	Stone Manuel	109	laborer	47	"
d	Stone Max	109	"	67	"
e	Kamin Anna–†	109	housewife	43	"
f	Kamin Jacob	109	manager	47	"
g	Finegold Mary–†	109	housewife	49	Milton
h	Waldman Herman	109	clerk	36	here
k	Waldman Jean–†	109	secretary	26	"
l	Locke Frances–†	109	housewife	43	"
m	Locke Laben	109	foreman	48	"
n	Sherr Bessie–†	109	at home	62	"
o	Yavner Ada–†	109	housewife	40	"
p	Yavner Harold D	109	foreman	43	"
r	Samoff Ethel–†	109	housewife	43	"
s	Samoff Irving	109	salesman	49	"
t	Rosen Emma–†	109	housewife	57	"
u	Rosen Louis	109	plumber	59	"
v	Lappin Bella–†	109	housewife	43	"
w	Lappin Irving	109	bookkeeper	47	"
x	Ingall Betty–†	109	housewife	40	"
y	Ingall Israel	109	pharmacist	43	"
z	Fineberg Rose–†	109	salswoman	39	"
	1320				
a	Fineberg William	109	salesman	45	"
b	Seligman David	109	merchant	45	"
c	Seligman Lillian–†	109	housewife	40	"
d	Evans Rose–†	109	"	40	"
e	Evans Samuel	109	merchant	43	"

Page.	Letter.	Full Name.	Residence, Jan. 1, 1952.	Occupation.	Supposed Age.	Reported Residence, Jan. 1, 1951. Street and Number.

Homestead Street—Continued

F	Feingold Martha–†	109	housewife	24	here
G	Feingold Paul	109	salesman	25	"
H	Dickey Charles I	109	custodian	60	"
K	Dickey Godfrey	109	manager	29	"
L	Dickey Nettie–†	109	housewife	59	"
M	Silverman Ida–†	111	saleswoman	55	"
N	*Fishman Ida–†	111	housewife	70	"
O	*Fishman Jacob	111	retired	74	"
P	Paisner Dorothy–†	111	housewife	37	"
R	Paisner Sumner	111	merchant	40	"
S	Burrows Anne–†	111	bookkeeper	34	"
T	Burrows Sidney	111	merchant	33	"
U	Levine Irving	111	student	26	"
V	Levine Shirley–†	111	clerk	24	"
W	Pinto Leon	111	salesman	59	"
X	Pinto Myer	111	chauffeur	30	"
Y	Snider Miriam–†	111	clerk	42	"
Z	Snider Samuel	111	salesman	45	"
	1321				
A	Creigor Jennie–†	111	housewife	59	"
B	Rosen Harvey	111	machinist	28	"
C	Rosen Sylvia–†	111	nurse	27	"
D	Hillson Charlotte–†	111	at home	42	"
E	Hillson Frances–†	111	stitcher	48	"
F	Hillson Sidney	111	teacher	54	"
G	Goldman Goldie–†	111	housewife	49	"
H	Goldman Samuel	111	merchant	55	"
K	Wheeler Gertrude–†	111	bookkeeper	49	"
L	Wheeler Myer	111	photographer	56	"
M	Sattin Dudley	111	accountant	26	"
N	Sattin Marilyn–†	111	housewife	24	"
O	Cohen Joseph	111	clerk	49	"
P	Cohen Leah–†	111	bookkeeper	24	"
R	Cohen Sylvia–†	111	saleswoman	48	"
S	Corwin Philip	111	lawyer	27	"
T	Rosenblum Dora–†	111	bookkeeper	46	"
U	Rosenblum Gertrude–†	111	"	43	"
V	Rosenblum Ida–†	111	"	48	"
W	Fishman Evelyn–†	115	housewife	25	"
X	Fishman George	115	salesman	35	"
Y	Stone Arthur	115	chauffeur	41	"

Page.	Letter.	Full Name.	Residence, Jan. 1, 1952.	Occupation.	Supposed Age.	Reported Residence, Jan. 1, 1951. Street and Number.
	Z	Stone Ida–†	115	housewife	38	here
		1322				
	A	Tarle Helen–†	115	bookkeeper	45	"
	B	Tarle Samuel	115	inspector	47	"
	C	Mezzoff Bertha–†	115	saleswoman	38	"
	D	Mezzoff Milton	115	merchant	47	"
	E	Rubin Abraham	115	chauffeur	55	"
	F	Rubin Rose–†	115	saleswoman	52	"
	G	Black Marion–†	115	housewife	44	"
	H	Black Samuel	115	merchant	46	"
	K	Resnick Esther–†	115	housewife	41	"
	L	Resnick Jacob	115	typesetter	46	"
	M	Lewis Frances–†	115	packer	54	Malden
	N	Apters David	115	salesman	52	here
	O	Apters Ruth–†	115	housewife	49	"
	P	Apters Samuel	115	shipper	49	"
	R	Bloom Israel	115	merchant	52	"
	S	Bloom Rose–†	115	housewife	45	"
	T	Bakerman Bella–†	115	"	35	"
	U	Bakerman Harry	115	shipper	40	"
	V	Zoll Anna–†	115	housewife	43	"
	W	Zoll Frank	115	laborer	49	"
	X	Berman Eva–†	115	saleswoman	50	"
	Y	Berman Henry	115	printer	53	"
	Z	Lehner Evelyn–†	115	housewife	39	"
		1323				
	A	Lehner Philip	115	foreman	42	"
	B	Berman Abraham	119	merchant	51	"
	C	Berman Sarah–†	119	housewife	45	"
	D	Friedman Elizabeth–†	119	"	68	"
	E	Friedman Judith–†	119	clerk	56	"
	F	Friedman Marsha–†	119	at home	70	"
	G	Friedman Shulamaith C-†	119	"	53	"
	H	Friedman Sophie–†	119	"	65	"
	K	Possick Gertrude–†	119	housewife	35	"
	L	Possick Myer	119	salesman	42	"
	M	Ginsberg Abraham	119	realtor	57	"
	N	Ginsberg Rose–†	119	at home	85	"
	O	Ames Nettie–†	119	housewife	71	"
	P	Ames Wolfe	119	salesman	71	"
	R	Schwartzer Jack	119	"	52	"

Page.	Letter.	Full Name.	Residence, Jan. 1, 1952.	Occupation.	Supposed Age.	Reported Residence, Jan. 1, 1951. Street and Number.

Homestead Street—Continued

S	Schwartzer Maurice	119	retired	77	here
T	Gerber Nathan	119	salesman	52	"
U	Gerber Sarah–†	119	housewife	47	"
V	Gerber Thelma–†	119	nurse	24	"
W	Goldberg Nathan	119	salesman	64	"
X	Katz Sarah–†	119	clerk	54	"
Y	Wilson Minnie–†	119	nurse	56	"
Z	Astrachan Carl	125	salesman	49	"
	1324				
A	Astrachan Mary G–†	125	housewife	42	"
B	Goldberg Carl	125	chauffeur	48	"
C	Goldberg Ida–†	125	housewife	67	"
D	Goldberg Morris	125	operator	67	"
E	Karlin David	125	salesman	51	"
F	Karlin Samuel	125	student	21	"
G	Karlin Zelda–†	125	housewife	48	"
H	Berlin Helen–†	125	bookkeeper	43	"
K	Levin Ida–†	125	housewife	64	"
L	Levin Julius	125	salesman	64	"
M	Glemcher Mary–†	125	at home	51	58 Ruthven
N	Goldstein Esther–†	125	clerk	33	here
O	Goldstein Lena–†	125	at home	68	"
P	Brenner Dora–†	131	clerk	42	"
R	Brenner Nellie–†	131	"	37	"
S	Cohen Joshua	131	retired	52	"
T	Slotnick Dorothy–†	131	housewife	46	"
U	Slotnick Samuel	131	salesman	50	"
V	Goodman Hyman	131	"	42	"
W	Goodman Irene–†	131	housewife	38	"
X	Shrair Nathan	131	salesman	47	"
Y	Shrair Yetta–†	131	housewife	41	"
Z	Kanter Arnold	131	cleaner	41	"
	1325				
A	Kanter Sally–†	131	housewife	38	"
B	Goldstein Edwin	131	salesman	41	"
C	Goldstein Sally–†	131	housewife	39	"
D	Hershman Beatrice–†	131	"	34	"
E	Hershman Benjamin W	131	salesman	36	"
G	Leventhal Herman	131	clerk	38	"
H	Kaminsky Benjamin	131	salesman	44	"
K	Kaminsky Sarah–†	131	housewife	43	"

Page.	Letter.	Full Name.	Residence, Jan. 1, 1952.	Occupation.	Supposed Age.	Reported Residence, Jan. 1, 1951. Street and Number.

Homestead Street—Continued

L	Fisher Irving	131	broker	52	here
M	Fisher Norman	131	clerk	24	"
N	Fisher Tillie–†	131	housewife	45	"
O	Elman Abraham	131	baker	42	"
P	Elman Rose–†	131	housewife	38	"
R	Levatin Irving	135	pharmacist	40	"
S	Schneiderman Linda–†	135	at home	62	"
T	Levantinsky Alexander	135	clerk	47	"
U	Levantinsky Ida–†	135	at home	69	"
V	Kreevoy Bertha–†	135	housewife	41	"
W	Kreevoy Matthew	135	salesman	48	"
X	Cort Arthur H	135	manager	32	"
Y	Cort Dorothy –†	135	housewife	49	"
Z	Cort Samuel J	135	plumber	55	"
	1326				
A	Brickman Isadore	135	clerk	46	"
B	Brickman Minnie–†	135	housewife	40	"
C	Hoffman Hester–†	135	"	52	"
D	Hoffman Samuel J	135	clerk	53	"
E	Eiseman Charlotte–†	135	housewife	27	"
F	Eiseman Murray	135	manager	32	"
G	Bloom Harry	135	salesman	39	"
H	Bloom Jeannette–†	135	housewife	34	"
K	Kanter Marjorie–†	135	"	27	"
L	Kanter Sydney	135	merchant	37	"
M	Ellen Paul	135	salesman.	23	"
N	Ellen Samuel	135	merchant	51	"
O	Ellen Sophie–†	135	housewife	42	"
P	White Charlotte–†	135	"	39	"
R	White Isaac	135	clerk	42	"
T	Daniels Leo	141	chauffeur	47	"
U	Daniels Rose–†	141	housewife	40	"
V	Palais Dorothy S–†	141	"	51	"
W	Palais Israel S	141	cutter	64	"
X	Chamrin Albert J	141	clerk	38	"
Y	Chamrin Irene–†	141	housewife	37	"
Z	Cohen Hyman	141	chauffeur	38	"
	1327				
A	Cohen Rae–†	141	housewife	36	"
B	Feldman Abraham	141	salesman	34	"
C	Feldman Bertha–†	141	housewife	39	"

Homestead Street—Continued

D	Kipnes Albert	141	merchant	36	here
E	Kipnes Irma–†	141	housewife	29	"
F	Tishler Charles	141	presser	49	"
G	Tishler Leah–†	141	housewife	44	"
H	Kaplan Freda–†	141	"	38	"
K	Kaplan Harold	141	salesman	40	"
L	Goldberg Annie–†	141	housewife	60	"
M	Goldberg Isaac	141	pedler	67	"
N	Gilman Charles O	141	mechanic	38	"
O	Gilman Ruth–†	141	housewife	33	"
P	Goldberg Esther–†	141	"	37	"
R	Goldberg Samuel	141	salesman	42	"
S	Gulka Michael	145	accountant	29	"
T	Gulka Sylvia–†	145	housewife	28	"
U	Galvin Abraham	145	salesman	38	"
V	Galvin Sally–†	145	housewife	33	"
W	Haimson Alice–†	145	"	36	"
X	Haimson Harry	145	spotter	37	"
Y	Ring Lillian–†	145	housewife	39	"
Z	Ring Mitchel	145	chauffeur	41	"
	1328				
A	Cohen Arthur	145	cutter	64	"
B	Cohen Ida–†	145	housewife	62	"
C	Grossman Benjamin	145	chauffeur	39	"
D	Grossman Esther–†	145	housewife	39	"
E	Epstein Leon	145	chauffeur	30	"
F	Epstein Mary–†	145	housewife	29	"
G	Hyte Clara–†	145	at home	63	"
H	Meltzer Elizabeth–†	145	housewife	48	"
K	Meltzer Leo	145	salesman	48	"
L	Grossman Rose–†	145	clerk	43	"
M	Hyde Beatrice–†	145	housewife	41	"
N	Hyde Herbert A	145	physician	41	"
O	Mitchell Jean–†	145	clerk	23	"
P	Rappaport Ann–†	145	housewife	49	"
R	Rappaport Isaac	145	foreman	49	"
S	Heffron Alice–†	151	housewife	37	"
T	Heffron Hyman	151	chauffeur	40	"
U	Flashman Mary–†	151	at home	73	"
V	Straberg Ida–†	151	clerk	59	"
W	Cohen Minnie–†	151	housewife	63	"

Homestead Street—Continued

x	Cohen Morris	151	shoewkr	65	here
y	Porter Betty–†	151	housewife	43	"
z	Porter Joseph	151	merchant	45	"
	1329				
a	Sodekson Beatrice–†	151	clerk	43	"
b	Sodekson James	151	salesman	39	"
c	Sodekson Marion–†	151	clerk	39	"
d	Sodekson Rose–†	151	at home	73	"
e	Weiss Beatrice–†	151	saleswoman	38	"
f	Edelstein Louis	151	retired	63	"
g	Yavner Ella–†	151	housewife	60	"
h	Yavner Murray	151	dentist	29	"
k	Yavner Samuel H	151	clerk	27	"
l	Yavner Tobias	151	merchant	63	"
m	Gulko David	151	tailor	63	"
n	Gulko Rose–†	151	housewife	62	"
o	Smith Arnold	157	butcher	45	"
p	Smith Bertha–†	157	housewife	42	"
r	Sternberg Arnold	157	student	28	"
s	Sternberg Sadie–†	157	housewife	58	"
t	Bornstein Abraham B	157	merchant	37	"
u	Bornstein Natalie R–†	157	housewife	37	"
v	Ludwig Beatrice E–†	157	secretary	45	"
w	Ludwig Benjamin	157	salesman	70	"
x	Ludwig Lillian–†	157	housewife	67	"
y	Ludwig Selma F–†	157	clerk	43	"
z	Applebaum Esther–†	157	housewife	37	"
	1330				
a	Applebaum Louis	157	salesman	44	"
b	Cohen Anna–†	157	clerk	31	"
c	Edinger Irving	157	"	40	"
d	Edinger Shirley–†	157	housewife	37	"
e	Kleiman George	157	shipper	34	"
f	Kleiman Morris	157	retired	63	"
g	Kleiman Pearl–†	157	artist	24	"
h	Kleiman Rebecca–†	157	housewife	58	"
k	Ehrenberg George	157	buyer	27	"
l	Ehrenberg Max S	157	collector	58	"
m	Ehrenberg Sarah–†	157	housewife	53	"
n	Scelza Dorothy–†	157	"	32	"
o	Goodman Hattie–†	167	"	58	"

Page.	Letter.	Full Name.	Residence, Jan. 1, 1952.	Occupation.	Supposed Age.	Reported Residence, Jan. 1, 1951. Street and Number.

Homestead Street—Continued

P	Goodman Jacob	167	merchant	54	here
R	Harris Annabelle J–†	167	at home	50	"
S	Katz Freda–†	167	housewife	47	"
T	Katz Joel	167	salesman	23	"
U	Katz Morris	167	"	48	"
V	Katz Robert A	167	"	25	"
W	Zeiman Max J	167	attorney	43	"
X	Brown Edith–†	167	housewife	40	"
Y	Brown Jennie–†	167	clerk	38	"
Z	Brown Joseph M	167	salesman	50	"
	1331				
A	Brown Maurice	167	clerk	48	"
B	Brown Sally–†	167	at home	37	"
C	Krensky Carl	167	merchant	59	"
D	Krensky Joel	167	salesman	29	"
E	Krensky Paul	167	student	24	"
F	Krensky Sarah–†	167	housewife	54	"
G	Bessin Mollie–†	167	clerk	26	"
H	Bessin Rose–†	167	at home	56	"
K	Gladstein Anna–†	167	stitcher	51	"
L	Gladstein Rose–†	167	"	47	"

1332 Humboldt Avenue

H	Gelerman Joseph M	233	physician	60	here
K	Gelerman Pearl–†	233	housewife	49	"
L	Bonfeld Bella–†	233	at home	80	"
M	Lebowich Israel I	233	retired	74	"
N	Lebowich Rose–†	233	housewife	64	"
O	Geffin Abraham	233	painter	60	"
P	Geffin Etta–†	233	housewife	55	"
R	Geffin Mildred–†	233	bookkeeper	22	"
S	Prigot Annie–†	235	housewife	68	"
T	Prigot Myer	235	broker	76	"
U	Lapuck Bernard	235	salesman	53	"
V	Lapuck Rae–†	235	housewife	47	"
W	Raditch Jacob	235	tailor	62	"
X	Raditch Rose–†	235	housewife	55	"
Y	Epstein Eva–†	240	"	41	"
Z	Epstein George D	240	salesman	41	"

Page.	Letter.	Full Name.	Residence, Jan. 1, 1952.	Occupation.	Supposed Age.	Reported Residence, Jan. 1, 1951. Street and Number.
		1333				
		Humboldt Avenue—Continued				
	A	Shapiro Hyman	240	retired	70	here
	B	Shapiro Rose–†	240	housewife	68	"
	C	Carlin Elizabeth–†	241	"	65	"
	D	Carlin Isaac	241	plumber	64	"
	E	Granoff Hannah–†	243	housewife	51	16 McLean ct
	F	Granoff Morris	243	merchant	54	16 "
	G	Cohen David J	244	manager	61	here
	H	Cohen Dora A–†	244	housewife	55	"
	K	Cressilov Arsene B–†	244	at home	36	"
	L	Cressilov Lillian J–†	244	housewife	54	"
	M	Cressilov Meyer	244	clerk	55	"
	N	Cressilov Phyllis C–†	244	secretary	23	"
	O	Gold Israel	245	rabbi	51	"
	P	Gold Sarah–†	245	housewife	46	"
	R	Amer Frances–†	245	"	35	"
	S	Amer Maurice	245	cutter	40	"
	T	Blackman Ethel–†	245	housewife	61	"
	U	Blackman Samuel	245	broker	65	"
	V	Wolfe Louis	246	printer	36	"
	W	Wolfe Sylvia–†	246	housewife	35	"
	X	Dulman Annie–†	246	at home	57	"
	Y	Greenberg Anita–†	249	housewife	23	57 Richfield
	Z	Greenberg Harold	249	clerk	26	57 "
		1334				
	A	Rosenberg Bernard	249	salesman	24	here
	B	Rosenberg Claire–†	249	housewife	20	"
	C	Kaunfer Florence–†	249	"	39	"
	D	Kaunfer Harry	249	chauffeur	51	"
	E	Berman Abraham	249	tailor	39	"
	F	Berman Ethel–†	249	housewife	33	"
	G	Wolf David	249	salesman	21	"
	H	Wolf Shirley–†	249	housewife	21	"
	K	Rutskin Dora–†	249	"	59	"
	L	Rutskin Samuel	249	tailor	59	"
		Hutchings Street				
	M	Glass Beatrice–†	9	saleswoman	28	here
	N	Glass David	9	shipper	28	"
	O	Tenenbaum Alyce–†	9	housewife	37	"

Page.	Letter.	Full Name.	Residence, Jan. 1, 1952.	Occupation.	Supposed Age.	Reported Residence, Jan. 1, 1951. Street and Number.

Hutchings Street—Continued

P	Tenenbaum Harry M	9	salesman	34	here
R	Goldstone Ida–†	9	housewife	60	"
S	Gordon Samuel J	9	manager	54	"
T	Gordon Sarah B–†	9	housewife	48	"
U	Wasserman Lillian–†	9	"	36	"
V	Wasserman Oscar	9	butcher	38	"
W	Bladofsky Rose–†	9	housewife	60	"
X	Bladofsky Samuel	9	chauffeur	61	"
Y	Fisher Sadie–†	9	stenographer	41	"
Z	Fisher Yetta–†	9	at home	83	"
	1335				
A	Grushkin Milton	9	manager	39	"
B	Grushkin Pauline–†	9	housewife	37	"
C	Mindich Arnold	9	salesman	23	"
D	Mindich Judith–†	9	housewife	21	"
E	Sadofsky Esther–†	9	"	47	20 Ballou av
F	Sadofsky Maurice	9	U S M C	22	20 "
G	Sadofsky Max	9	stitcher	50	20 "
H	Kreigsman Bernard	9	student	24	here
K	Kreigsman Dora–†	9	teacher	54	"
L	Kreigsman Irving	9	student	20	"
M	Slepian Anne–†	9	at home	80	"
N	Lipshutz Max	9	upholsterer	51	"
O	Lipshutz Sadie–†	9	housewife	48	"
P	Wright Barbara–†	11	"	28	Cambridge
R	Wright Nathan	11	clergyman	28	"
S	Churnick Harry R	19	butcher	34	here
T	Churnick Lillian–†	19	housewife	30	"
U	Levine Isaac	21	salesman	61	"
V*	Levine Jennie–†	21	housewife	60	"
W	Levine Myron	21	salesman	30	"
X	Cooper David	25	retired	68	34 Franklin Hill av
Y	Cooper Sylvia–†	25	housewife	34	34 "
Z	Skolnick Lillian–†	31	at home	55	here
	1336				
A	Skolnick Marcia–†	31	housewife	34	"
B	Skolnick Nathan	31	pharmacist	31	"
C	Cline Louis	31	"	65	"
D	Cline Rebecca–†	31	housewife	59	"
E	Fillion Alice–†	31	"	42	"
F	Fillion Thomas	31	steamfitter	51	"

Hutchings Street—Continued

G	Gourdin Amelia–†	35	housewife	48	here	
H	Gourdin Edward	35	attorney	54	"	
K	Gourdin Elizabeth A–†	35	physician	25	"	
L	Ponce Rebecca–†	35	at home	80	"	
M	Schezer Edward	35	candler	35	"	
N	Schezer Jean–†	35	housewife	28	"	
O	Shriberg Bertha–†	37	"	39	"	
P	Shriberg William	37	technician	48	"	
R	Singal Harry	37	merchant	50	"	
S	Singal Sophia–†	37	housewife	43	"	
T	Goldberg Esther–†	39	"	51	"	
U	Goldberg Samuel	39	salesman	58	"	
V	Shain Miriam–†	39	housewife	80	"	
W	Falthzik Edith–†	39	"	41	"	
X	Falthzik Moses	39	dealer	45	"	
Y	Rosenblatt Harris L	39	salesman	65	"	
Z	Bresth Jennie–†	43	teacher	60	"	
	1337					
A	Freeman Emma–†	43	housewife	58	164	Walnut av
B	Freeman June–†	43	waitress	26	164	"
C	Freeman Patrick W	43	seaman	34	164	"
D	Freeman Thomas	43	mason	62	164	"
E	Hilton Olive–†	43	housewife	33	here	
F	Hilton Ralph	43	accountant	36	"	
G	Lieberman Katherine–†	43	housewife	62	"	
H	Lieberman Meyer	43	shipper	63	"	
K	Soble Isadore	47	salesman	56	"	
L	Soble Rose–†	47	housewife	50	"	
M	Cole Bernard	47	manager	28	"	
N	Cole Leonard	47	U S N	21	"	
O	Cole Samuel	47	manager	60	"	
P	Cole Zelda–†	47	secretary	29	"	
R	Hollander Ira	51	salesman	38	"	
S	Klayman Alexander	51	butcher	54	"	
T	Klayman Jennie–†	51	housewife	49	"	
U	Klayman Myron	51	salesman	20	"	
V	Brackman David M	51	lawyer	50	"	
W	Brackman Frances G–†	51	housewife	45	"	
X	Burke Jean–†	59	"	54	"	
Y	Burke Samuel J	59	dentist	58	"	
Z	Landay Rose–†	59	at home	78	"	

Page.	Letter.	Full Name.	Residence, Jan. 1, 1952.	Occupation.	Supposed Age.	Reported Residence, Jan. 1, 1951. Street and Number.

1338
Hutchings Street—Continued

A	Kagan Gertrude–†	59	housewife	46	here	
B	Kagan Maurice	59	printer	50	"	
C	Schaff Jennie–†	65	at home	72	"	
D	Siegel Abraham	65	furrier	48	"	
E	*Siegel Sonia–†	65	housewife	48	"	
F	Johnston Frances–†	65	"	28	32	Dennison
G	Johnston Ralph E	65	secretary	38	32	"
H	Blend Louis	79	photographer	63	Gloucester	
K	Greenbaum Max	79	retired	82	here	
L	Ray Rose–†	79	housewife	52	"	
M	Ray Saul	79	salesman	51	"	
N	Swers Lillian–†	79	saleswoman	38	"	
O	Swers Samuel	79	chauffeur	40	"	
P	Sheingold Abraham	79	clerk	53	"	
R	Sheingold Pauline–†	79	housewife	48	"	
S	Oppenheim Gertrude–†	79	"	67	"	
T	Davis Bernard	79	cutter	38	"	
U	Davis Nettie–†	79	housewife	36	"	
V	Demar Anne–†	79	secretary	50	"	
W	Demar Ralph	79	cutter	50	"	
X	Ginsberg Zelda–†	79	at home	80	"	
Y	Avergun Barbara–†	83	housewife	22	156	Seaver
Z	Avergun Melvin	83	manager	30	156	"

1339

A	Spunt Robert P	83	salesman	29	here	
B	Spunt Rosalyn–†	83	housewife	25	"	
C	Prager Allen	83	student	24	"	
D	Prager Oscar	83	salesman	55	"	
E	Prager Rose–†	83	housewife	50	"	
F	Osher Esther–†	83	"	52	"	
G	Osher Louis	83	manager	55	"	
H	Goldberg Ethel–†	83	housewife	67	"	
K	Goldberg Lester	83	salesman	35	"	
L	Goldberg Norman	83	musician	42	"	
M	Hirsch Esther–†	83	housewife	55	"	
N	Hirsch Max	83	manager	57	"	
O	Crosby Alma–†	95–97	domestic	58	"	
P	Crosby William	95–97	porter	60	"	
R	Israel Alice–†	95–97	housewife	54	"	
S	Israel David P	95–97	chemist	55	"	

Page.	Letter.	Full Name.	Residence, Jan. 1, 1952.	Occupation.	Supposed Age.	Reported Residence, Jan. 1, 1951. Street and Number.

Hutchings Street—Continued

T	Lyons Louis	95-97	manager	34	here
U	Lyons Priscilla–†	95-97	housewife	32	"
V	Garber Clara–†	99	"	25	"
W	Garber Paul	99	salesman	27	"
X	*Brand Gertrude–†	99	housewife	32	"
Y	*Brand Percy	99	musician	44	"
Z	Garber Max	99	clerk	57	"
	1340				
A	Garber Sarah–†	99	housewife	50	"
B	Freed Henry	105	florist	65	"
C	*Freed Rebecca–†	105	at home	65	"
D	Levine Morris	105	cutter	40	"
E	Levine Sophie–†	105	housewife	37	"
F	Levine Arnold	105	U S A	30	"
G	Levine Diana–†	105	housewife	27	"
H	Levine Eli	105	painter	61	"
K	Levine Jason	105	salesman	26	"
L	Levine Walter	105	accountant	32	"
M	Dooley Elizabeth E–†	111	teacher	38	"
N	Dooley John S	111	retired	76	"
O	Dooley Katherine M–†	111	secretary	40	"
P	Dooley Winifred–†	111	at home	43	"
R	Dooley Winifred–†	111	housewife	70	"
S	Gascovitch Charlotte–†	112	clerk	24	"
T	Gascovitch Isaac	112	salesman	55	"
U	Gascovitch Sadie–†	112	housewife	55	"
V	Gilbert Jack B	112	pharmacist	28	"
W	Wilker Bessie–†	112	housewife	50	"
X	Wilker Harry	112	baker	52	"
Y	Wilker Leonard	112	student	21	"
Z	Wilker Marvin	112	clerk	23	"
	1341				
A	Forde Frieda K–†	115	housewife	85	"
B	Forde John H	115	retired	85	"
C	Goldberg Elizabeth–†	116	socialwkr	45	"
D	Goldberg Ethel–†	116	clerk	21	"
E	Sacks Eli	116	newsdealer	42	"
F	Sacks Frances–†	116	housewife	39	"
G	Werner Dorothy–†	116	housekeeper	47	"
H	Werner Joseph	116	clerk	44	"
K	Cataldi Angelo	116	electrician	53	"

Hutchings Street—Continued

Page.	Letter.	Full Name.	Residence, Jan. 1, 1952.	Occupation.	Supposed Age.	Reported Residence, Jan. 1, 1951. Street and Number.
	L	Kovars Sarah–†	116	stitcher	62	here
	M	Pockriss Hyman	116	foreman	42	"
	N	Pockriss Sarah–†	116	housewife	42	"
	O	Gateman Frances–†	118	"	41	"
	P	Gateman Louis	118	chauffeur	52	"
	R	Gateman Beverly–†	118	housewife	40	"
	S	Gateman Murray	118	physician	42	"
	T	Blumsack Abraham	119	chauffeur	38	"
	U	Blumsack Lillie–†	119	housewife	42	"
	V	Weinberg Ethel–†	119	"	65	"
	W	Weinberg Philip	119	engineer	44	"
	X	Bahr Bernard	119	jeweler	40	28 Seaver
	Y	Bahr Esther–†	119	housewife	38	28 "
	Z	Gateman Ephraim	120	clerk	42	here
		1342				
	A	*Gateman Joseph	120	retired	81	"
	B	Snyder Rose–†	120	housekeeper	54	"
	C	Cohen Matilda–†	121	housewife	40	"
	D	Cohen Max	121	salesman	44	"
	E	Green Edward M	121	electrician	44	"
	F	Green Rose–†	121	at home	80	"
	G	Drukman Bella–†	121	housewife	40	"
	H	Drukman Hyman	121	printer	40	"
	K	Kaufman Elizabeth–†	121	housewife	52	"
	L	Kaufman Harvey H	121	engineer	28	"
	M	Kaufman Martin L	121	student	21	"
	N	Gan David L	125	manager	39	60 Hollander
	O	Gan Esther–†	125	housewife	36	60 "
	P	Goldberg Etta–†	125	"	54	here
	R	Goldberg Nathan	125	manager	56	"
	S	Davis Eva–†	125	housewife	36	"
	T	Davis Irving	125	presser	40	"
	U	Cooperman Sadie–†	126	housekeeper	72	"
	V	Cooperman Solomon	126	sorter	47	"
	W	Edelstein Harry	126	pharmacist	45	"
	X	Edelstein Myer	126	"	40	"
	Y	Edelstein Rose–†	126	housewife	67	"
	Z	Edelstein Simon	126	metalwkr	73	"
		1343				
	A	Simons Bella–†	126	housewife	31	"
	B	Simons Robert	126	cutter	31	"

Page.	Letter.	Full Name.	Residence, Jan. 1, 1952.	Occupation.	Supposed Age.	Reported Residence, Jan. 1, 1951. Street and Number.

Hutchings Street—Continued

C	Greenberg Israel	129	tailor	66	here
D	Greenberg Jean–†	129	bookkeeper	41	"
E	Greenberg Lena–†	129	housewife	60	"
F	Greenberg Sydney A	129	engineer	27	"
G	Hamiett Lillian–†	129	housewife	29	56 Holworthy
H	Malter Pauline–†	129	stitcher	67	here
K	Stone Pauline–†	129	bookkeeper	28	Virginia
L	Barg Doris–†	129	housewife	25	here
M	Barg Ida–†	129	"	55	"
N	Barg Sidney	129	watchmkr	26	"
O	Bloom Harry	129	manager	56	"
P	Young Harry	129	salesman	62	"
R	Young Lillian–†	129	housewife	62	"
S	Neustadter Jennie–†	129	"	33	"
T	Neustadter Melvin	129	clerk	30	"
U	Pelovsky Celia–†	129	at home	72	"
V	Sloviansky Joseph	129	retired	70	"
W	Eavzan Alice–†	129	clerk	37	"
X	Eavzan Dora–†	129	at home	65	"
Y	Eavzan Morris	129	tailor	67	"
Z	Enbinder Augusta–†	129	housewife	39	"
	1344				
A	Enbinder Samuel	129	salesman	43	"
B	Goldstein Arthur	129	mechanic	37	"
C	Goldstein Dora–†	129	housewife	65	"
D	Goldstein Samuel S	129	salesman	38	"
E	Feldberg George	129	mechanic	67	"
F	Feldberg Molly–†	129	housewife	66	"
G	Zang Sarah–†	137	housekeeper	64	"
H	Levy Anna–†	137	"	72	"
K	Levy Laura–†	137	clerk	28	"
L	Kaplan Catherine–†	137	housekeeper	30	"
M	Proman Dorothy–†	137	housewife	32	"
N	Proman Jack	137	salesman	35	"
O	Grossman Sally–†	137	housekeeper	60	"
P	Perry Edith–†	137	secretary	25	"
R	Levy Edward	137	cutter	41	"
S	Levy Sylvia R–†	137	housewife	38	"
T	Catsiff Elizabeth–†	137	"	71	"
U	Catsiff Morris H	137	plumber	71	"
V	Leibovitz Leo	137	manager	32	"

Page.	Letter.	Full Name.	Residence, Jan. 1, 1952.	Occupation.	Supposed Age.	Reported Residence, Jan. 1, 1951. Street and Number.

Hutchings Street—Continued

W	Leibovitz Sarah–†	137	housewife	30	here
X	Sheinfeld Edward	137	clerk	41	"
Y	Sheinfeld Sarah–†	137	housewife	38	"
Z	Berman Philip L	137	laborer	37	"
	1345				
A	Wiseman Bella–†	137	housewife	33	"
B	Wiseman William	137	inspector	35	"
C	Weinstein Dora N–†	137	housewife	43	Somerville
D	Weinstein Isaac M	137	stitcher	52	10 Harlem
E	Soloman Anna–†	137	housekeeper	42	here
F	Soloman Samuel	137	merchant	63	"
G	Perlmutter David	137	"	65	"
H	Perlmutter Mary–†	137	clerk	40	"
K	Kanter Leonard	137	librarian	45	"
L	Kanter Susan H–†	137	housewife	41	"
M	King Irving	137	salesman	50	"
N	Leibovitz Barnet	137	cutter	28	"
O	Leibovitz Gertrude–†	137	housewife	26	"

Park View Street

P	Kerr Florence–†	15	nurse	32	here
R	Prager Dorothy–†	15	housewife	29	"
S	Prager Isaac	15	attorney	32	"
T	Williams Fannie–†	15	housewife	55	"
U	Williams Louis	15	clerk	59	"
V	Williams Robert	15	U S N	21	"
W	Shumes Fannie–†	17	housewife	65	"
X	Shumes Louis	17	retired	66	"
Y	Jones Florence C–†	19	housewife	28	"
Z	Jones William W	19	packer	30	"
	1346				
A	Barron Alice–†	19	clerk	50	"
B	Leonard Claire E–†	19	stitcher	54	"

Ruthven Street

E	Rosenberg Louis	53	accountant	35	here
F	Rosenberg Shirley–†	53	housewife	29	"
G	Marsh Elliot	53	laborer	30	"
H	Marsh Goldie–†	53	housewife	28	"

Page.	Letter.	Full Name.	Residence, Jan. 1, 1952.	Occupation.	Supposed Age.	Reported Residence, Jan. 1, 1951. Street and Number.

Ruthven Street—Continued

K	Gabriele Joseph	54	mechanic	52	Malden
L	Gabriele Mary–†	54	housewife	50	"
M	May Jacobs	54	factorywkr	69	here
N	May Lena–†	54	saleswoman	33	"
O	May Marion–†	54	housewife	59	"
P	Gottschalk Arthur	54	accountant	50	"
R	Gottschalk Yolanda–†	54	housewife	43	"
S	Jocknowitz Abraham	58	cleaner	52	"
T	Jocknowitz Sarah–†	58	housewife	46	"
U	Goffin Abraham	58	manager	65	"
V	Goffin Lillian E–†	58	housewife	57	"
W	Shairer Sarah–†	58	housekeeper	80	"
X	Missel Abraham	58	stitcher	73	"
Y	Missel Bessie–†	58	housewife	68	"
Z	Rosman Max	60	retired	70	"
	1347				
A	Rosman Rose–†	60	housewife	66	"
B	Fox Sarah–†	60	"	76	"
C	Kasac Esther–†	60	saleswoman	48	"
D	Kriedberg Isaac	60	tailor	65	"
E	Kriedberg Sadie–†	60	housewife	58	"
F	Maslauskas Albert	71	machinist	26	6 Kent
G	Maslauskas Dolores–†	71	housewife	22	226 Cabot
H	Roberts Dora–†	71	"	44	here
K	Roberts Maurice	71	maintenance	45	"
L	Arluck Bessie–†	71	housewife	54	"
M	Arluck Jacob	71	shipper	59	"
N	Arluck Myron	71	U S A	22	"
O	Wald Bernice–†	71	secretary	26	2003 Com av
P	Wald Samuel	71	watchmkr	29	2003 "
R	Silbert Florence–†	73	housewife	47	here
S	Silbert Norman	73	clerk	40	"
T	Feinberg David	73	capmkr	71	"
U	Feinberg Rebecca–†	73	housewife	68	"
V	Trull Elizabeth–†	73	"	36	"
W	Trull Harry E	73	mechanic	41	"
X	Swartz Jeanne–†	74	housewife	40	"
Y	Swartz Morris P	74	salesman	42	"
Z	Greenidge Joseph	74	carpenter	72	44 Warwick
	1348				
A	Greenidge Joseph R	74	U S A	26	44 "

Page.	Letter.	Full Name.	Residence, Jan. 1, 1952.	Occupation.	Supposed Age.	Reported Residence, Jan. 1, 1951. Street and Number.

Ruthven Street—Continued

	B	Greenidge Ruby–†	74	clerk	24	44 Warwick
	C	Greenidge Vivian–†	74	housewife	45	44 "
	D	Jones Lillian L–†	75	nurse	22	17 Ruthven
	E	Meyers Amanda F–†	75	operator	26	17 "
	F	Meyers Herbert M	75	porter	34	141 Pembroke
	G	Abdenour Edward	75	student	24	here
	H	Abdenour Mary A–†	75	stitcher	47	"
	K	Abdenour Philip S	75	chauffeur	52	"
	L	Alls Benjamin	75	laborer	38	78 Ruthven
	M	Alls Maerice L–†	75	domestic	41	78 "
	N	Halpern Isadore	77	laborer	43	56 Holworthy
	O	Halpern Selma–†	77	housewife	31	56 "
	P	Landa Morris	77	retired	63	here
	R	Schnapp Lottie–†	77	housekeeper	53	"
	S	McCarter Leonard	78	tinsmith	37	"
	T	McCarter Mary–†	78	housekeeper	40	"
	U	McCarter Richard	78	laborer	33	"
	V	Morris Chester	78	"	43	"
	W	Morris Ruth–†	78	housewife	40	"
	X	Betts John	81	clerk	36	"
	Y	Betts Julia–†	81	housewife	28	"
	Z	Alexander Arlene–†	81	"	20	New York
1349						
	A	Alexander Willie	81	janitor	25	"
	B	Davis Emma–†	81	housewife	37	47 Ottawa
	C	Davis Robert	81	carpenter	42	47 "
	D	Warshafsky Frances–†	82	housewife	29	here
	E	Warshafsky Sidney	82	pharmacist	32	"
	F	Daniels Charles	82	retired	53	"
	G	Daniels Mamie–†	82	housewife	48	"
	H	Gayman David	82	porter	31	"
	K	Gayman Mary–†	82	housekeeper	26	"
	L	Hawkins Sarah–†	82	"	72	"
	M	Lyght Hattie–†	82	attendant	33	10 Howland
	N	Blyden Emma–†	83	housewife	39	88 Humboldt av
	O	Blyden Honiton	83	painter	49	88 "
	P	Carney Jennie–†	83	housewife	62	here
	R	Carney Harry	83	porter	65	"
	S	Dilworth Doris–†	86	housewife	34	768 Col av
	T	Dilworth Wesley	86	cook	51	768 "
	U	Norton Mildred–†	89	cashier	33	here

Page.	Letter.	Full Name.	Residence, Jan. 1, 1952.	Occupation.	Supposed Age.	Reported Residence, Jan. 1, 1951. Street and Number.

Ruthven Street—Continued

V	Brown Walter	89	pedler	31	here
W	Brown Winifred–†	89	housewife	26	"
X	Price Ida–†	89	housekeeper	57	"
Y	Price Thelma–†	89	operator	28	"
Z	Barnett Abraham	89	retired	70	"
	1350				
A	Barnett Elizabeth–†	89	housewife	67	"
B	Barnett Norman	89	salesman	38	"
D	Jacobs Harry	92	junk dealer	66	"
E	Jacobs Sadie–†	92	housewife	57	"
F	Smoller Anna–†	92	packer	35	"
G	Smoller Herman	92	accountant	23	"
H	Yarsin Bertha–†	95	housewife	38	"
K	Yarsin Oscar	95	clerk	39	"
L	Jacobs David	95	machinist	44	"
M	Jacobs Israel	95	printer	70	"
N	Jacobs Rose–†	95	housewife	68	"
O	Silverman Ida–†	96	stitcher	40	"
P	Silverman Sophia–†	96	housewife	65	"
R	Grossman Edward	96	printer	29	"
S	Grossman Ruth–†	96	housewife	26	"
T	Schaffer Dora–†	96	"	46	"
U	Schaffer Israel	96	clerk	46	"
V	Baker Nathan	97	butcher	33	"
W	Baker Ruth–†	97	housewife	23	"
X	Baker Celia–†	97	"	62	"
Y	Baker Florence–†	97	bookkeeper	29	"
1Y	Baker Manuel C	97	butcher	31	"
Z	Bornstein Charlotte–†	99	housewife	31	"
	1351				
A	Bornstein James	99	electrician	33	"
B	Adler Tillie–†	99	operator	53	"
C	Weiner Maurice K	99	salesman	55	"
D	Weiner Pearl K–†	99	housewife	53	"
E	Datz Harry	100	cutter	65	"
F	Datz Mary–†	100	housewife	60	"
G	Pilofsky Eva–†	100	"	61	"
H	Pilofsky Joseph	100	tailor	70	"
K	Pilofsky Morris	100	machinist	33	"
L	Wolk Leonard R	100	student	20	"
M	Wolk Michael J	100	laborer	60	"

Page.	Letter.	Full Name.	Residence, Jan. 1, 1952.	Occupation.	Supposed Age.	Reported Residence, Jan. 1, 1951. Street and Number.

Ruthven Street—Continued

N	Wolk Sophie–†	100	housewife	55	here
O	Glaser Abraham	102	printer	27	"
P	Glaser Alexander	102	retired	67	"
R	Glaser Paul	102	clerk	22	"
S	Glaser Sarah–†	102	housewife	66	"
T	Lipofsky Abraham	104	mechanic	38	"
U	Lipofsky Esther–†	104	bookkeeper	32	"
V	Lipofsky Judith–†	104	"	28	"
W	Lipofsky Rebecca–†	104	housewife	57	"
X	Lipofsky Samuel	104	manager	66	"

Seaver Street

Y	*Back Meeir	56	laborer	62	Austria
Z	*Back Paula–†	56	housewife	49	"
	1352				
A	Ginsberg Jacob	56	retired	56	here
B	Katz Mamie–†	56	at home	57	"
C	Berkowitz Henry B	56	engineer	36	"
D	Berkowitz Natalie A–†	56	housewife	35	"
E	Kramer Mary–†	56	"	49	"
F	Kramer Nathan	56	clerk	57	"
G	Gershman Eileen–†	58	"	42	"
H	Gershman Esther–†	58	"	38	"
K	Gershman Shirley–†	58	at home	72	"
L	*Berkofsky Gussie–†	58	"	66	"
M	Berkofsky Mildred–†	58	housewife	45	"
N	Schaffer Charles	58	salesman	51	"
O	Segal Ann G–†	58	housewife	44	"
P	Segal Solomon	58	clerk	47	"
R	Wexler Edith–†	60	housewife	42	"
S	Wexler Jacob	60	physician	47	"
T	Rabinovitz Edith–†	60	waitress	57	116 Brunswick
U	Rappenecker James	60	U S N	30	Newton
V	Rappenecker Jeane W–†	60	housewife	21	"
W	*Saada Phillip	60	merchant	56	here
X	Halberts Leon L	64	salesman	25	"
Y	Halberts Natalie–†	64	housewife	23	"
Z	Zide Cynthia S–†	64	"	23	"
	1353				
A	Zide Neil B	64	salesman	23	"

Page.	Letter.	Full Name.	Residence, Jan. 1, 1952.	Occupation.	Supposed Age.	Reported Residence, Jan. 1, 1951. Street and Number.

Seaver Street—Continued

B	Halberts Esther–†	64	housewife	58	here	
C	Halberts Joseph	64	salesman	62	"	
D	Simmons Jeanne–†	64	housewife	33	"	
E	Simmons Nelson	64	clerk	33	"	
F	Woods Harris	64	"	36	"	
G	Youdkofsky Ida–†	64	at home	62	"	
H	Litzerman Ida–†	68	"	70	"	
K	Spiegel Esther–†	68	"	68	"	
L	Risman Anna–†	68	clerk	42	"	
M	Risman Max	68	retired	68	"	
N	Risman Rose–†	68	housewife	64	"	
O	Pitnof Daniel	68	retired	77	"	
P	Pitnof Elsie–†	68	clerk	45	"	
R	Pitnof Lena–†	68	housewife	73	"	
S	Cohen Daniel B	72	salesman	36	263	Magnolia
T	Cohen Mildred–†	72	housewife	35	263	"

Ward 12—Precinct 14

CITY OF BOSTON

LIST OF RESIDENTS
20 YEARS OF AGE AND OVER

NON-CITIZENS INDICATED BY [*]
FEMALES INDICATED BY [†]

AS OF

JANUARY 1, 1952

THOMAS F. SULLIVAN, *Chairman*
GERTRUDE A. PFAU, *Secretary*
JOSEPH RUSSO
J. JOSEPH CONNORS
EVERETT R. PROUT

Listing Board.

CITY OF BOSTON PRINTING DEPARTMENT

Page.	Letter.	Full Name.	Residence, Jan. 1, 1952.	Occupation.	Supposed Age.	Reported Residence, Jan. 1, 1951. Street and Number.

1400

Blue Hill Avenue

D	Saltzman Leo	349	machinist	52	here
E	Saltzman Rebecca–†	349	housewife	50	"
F	Goodless Celia–†	349	"	51	"
G	Goodless Lorraine–†	349	secretary	23	"
T	Bornstein Samuel	369	pedler	74	"
U	Cohen Hyman	369	salesman	63	"
V	Greenbaum Samuel	369	retired	75	"
W	*Newman Samuel	369	tailor	65	"
X	Rosenfield Rose–†	369	housewife	65	"
Y	Petrocelli Ethel–†	369	"	35	45 Quincy
Z	Petrocelli James	369	chauffeur	47	45 "

1401

A	Zurman Dora–†	371	housewife	70	here
B	Block Sophie–†	371	"	75	Millis
C	Pearl Lillian–†	371	"	41	here
D	Pearl Morris	371	manager	38	"
G	Bullock Joseph	377	laborer	37	"
H	Bullock Pauline–†	377	housewife	26	"
K	Ilgovsky David	377	retired	65	"
L	Ilgovsky Dorothy–†	377	stenographer	29	"
M	Ilgovsky Herman	377	laborer	34	"
N	Abrams Ruth–†	377	saleswoman	65	"
O	Abrams Tillie–†	377	housewife	54	"
P	Butt Ida–†	379	"	73	"
R	Knopf Gertrude–†	379	"	60	"
S	Knopf Henry J	379	laborer	63	"
T	Dempsey Elsie–†	379	housewife	38	"
U	Dempsey Louis	379	laborer	40	"
X	*Aisman Maria–†	385	housewife	45	Poland
Y	Fishtine Hyman	385	printer	43	here
Z	Fishtine Joseph	385	salesman	65	"

1402

A	*Fishtine Rebecca–†	385	housewife	65	"
B	Fishtine Samuel	385	salesman	41	Kentucky
C	Shindel David	385	"	54	here
D	Shindel Gertrude–†	385	housewife	57	"
E	Shindel Madeline–†	385	clerk	25	"
F	Weintraub Rose–†	385	socialwkr	33	"
G	Francer Fanny–†	387	housewife	51	125 Erie
H	Volock Abraham	387	butcher	53	here

Blue Hill Avenue—Continued

K	Volock Rachael–†	387	housewife	47	here
L	Waggenheim Frederick M	387	retired	34	"
M	Waggenheim Israel	387	clerk	48	"
N	Waggenheim Rachel–†	387	housewife	83	"
S	Baum Edward	393	chauffeur	64	"
T	Baum Molly–†	393	housewife	59	"
U	*Oksman Abraham	393	shoewkr	26	9 Creston
V	*Oksman Regina–†	393	housewife	23	9 "
W	Berkowitz Anna–†	395	"	57	here
X	Berkowitz Jacques	395	dentist	58	"
Y	Berkowitz Norman H	395	student	22	"
Z	Berkowitz Robert L	395	"	26	"
	1403				
A	McGurr Charles	395	chauffeur	43	2 Dale
B	McGurr Julia–†	395	housewife	43	2 "
C	Showstead Natalie–†	395	"	20	2 "
D	Showstead William	395	operator	21	2 "
P	Cohen Jacquelyn–†	421	housewife	20	Malden
R	Cohen Shelden	421	butcher	20	19 Hewins
S	Segaloff Jeanne–†	421	housewife	42	here
T	Segaloff Morris	421	physician	47	"
U	Meyerkopf Frances–†	423	manager	27	"
V	Meyerkopf Morris	423	diemkr	29	"
W	Meyerkopf Bessie–†	423	housewife	57	220 Quincy
X	Hentoff Elena–†	423	"	46	here
Y	Hentoff Irving	423	merchant	50	"
Z	Hentoff Melvin	423	student	20	"
	1404				
A	Levine Rose–†	423	stenographer	25	"
C	Schwartz Helen–†	425	housewife	26	"
D	Schwartz Isadore	425	salesman	27	"
E	Escovitz Priscilla–†	425	housewife	55	"
F	Schneider Frederick	425	chauffeur	28	"
G	Schneider Lillian–†	425	housewife	29	"
K	Bahn Arthur N	427	student	25	"
H	Bahn Benjamin E	427	dentist	58	"
L	Bahn Celia–†	427	student	21	"
M	Bahn Charles	427	"	23	"
N	Bahn Mollie–†	427	housewife	51	"
T	Silva Arnold	445	chauffeur	27	"
U	Silva Rosalind–†	445	housewife	28	"

Page.	Letter.	Full Name.	Residence, Jan. 1, 1952.	Occupation.	Supposed Age.	Reported Residence, Jan. 1, 1951. Street and Number.

Blue Hill Avenue—Continued

	v	Jones Clarence	445	salesman	32	here
	w	Jones Marie C–†	445	housewife	28	"
	y	Cebrero Alicia–†	449	nurse	37	"
	z	Cebrero Rosanna–†	449	housewife	65	"
		1405				
	a	Tenney John E	449	cook	35	"

Brunswick Street

	c	Rubinstein Isadore	19	stitcher	52	here
	d	Rubinstein Jenny–†	19	housewife	47	"
	e	Solomon Annette–†	19	"	20	"
	f	Solomon Isadore	19	watchmkr	46	358 Seaver
	g	Hartman Fanny–†	19	housewife	49	here
	h	Hartman Hyman	19	salesman	49	"
	k	Dorais Barbara V–†	23	housewife	53	"
	l	Dorais Francis A	23	chef	44	"
	m	Aronofsky Ethel–†	23	housewife	41	"
	n	Aronofsky Reuben	23	upholsterer	41	"
	o*	Golub Rebecca–†	23	housewife	64	"
	p	Darman Edith B–†	27	"	62	"
	r	Feldman Bessie–†	27	"	35	"
	s	Feldman Morris	27	merchant	39	"
	t	Richman Dora–†	27	housewife	56	"
	u	Richman William	27	merchant	64	"
	v	Cole Bessie–†	31	housewife	54	"
	w*	Cole Israel	31	baker	54	"
	x	Cole Morton	31	U S A	21	"
	y	Simon Morris	31	electrician	40	58 Brunswick
	z	Simon Sophie–†	31	housewife	40	58 "
		1406				
	a	Hurwitz Brina–†	31	"	20	1253 Blue Hill av
	b	Hurwitz Sumner	31	merchant	26	1253 "
	c	Goldstein Bessie–†	31	housewife	52	here
	d	Goldstein Medill	31	painter	55	"
	e	Baron Max	31	salesman	49	"
	f	Baron Minnie–†	31	housewife	47	"
	g	Spack Max	31	salesman	46	"
	h	Spack Sarah–†	31	housewife	49	"
	k	Leiberman Benjamin	31	retired	66	"
	l	Leiberman Rebecca–†	31	housewife	61	"

Brunswick Street—Continued

M	Tizner Ann–†	31	stenographer	36	here
N	Tizner Gussie–†	31	housewife	58	"
O	Tizner William	31	laborer	33	"
P	Learner Edward	31	butcher	55	Brookline
R	Learner Florence–†	31	housewife	45	"
S	Berman George	31	U S M C	23	51 Callender
T	Berman Norma–†	31	clerk	22	51 "
U	Pitchell Belle–†	35	housewife	48	here
V	Pitchell Harry	35	chauffeur	48	"
W	*Brody Lena–†	35	at home	70	"
X	Kaplan Mary–†	35	housewife	42	"
Y	Kaplan Solomon	35	pharmacist	39	"
Z	Singer Arthur	35	shipper	45	11 Intervale
	1407				
A	Singer Betty–†	35	housewife	44	11 "
B	Goretsky Abraham	35	agent	49	here
C	Goretsky Bessie–†	35	housewife	47	"
D	Zussman Ethel–†	35	"	70	"
E	Zussman Joseph	35	retired	75	"
F	Gordon Bernard	35	student	24	"
G	Gordon Lillian–†	35	saleswoman	48	"
H	Gordon Shirley–†	35	secretary	27	"
K	Wolf Harvey	35	accountant	27	20 Wales
L	Wolf Ruth–†	35	housewife	24	20 "
M	Resnick Aaron	35	merchant	44	here
N	Resnick Sally–†	35	housewife	44	"
O	*Dollin Catherine–†	35	"	65	"
P	Rosenberg Gertrude A–†	35	"	35	"
R	Rosenberg Louis J	35	accountant	47	"
S	Learner Molly–†	35	housewife	34	"
T	Learner Nathan	35	attorney	36	"
U	Sandler Minnie–†	39	housewife	56	"
V	Sandler Morris I	39	spotter	58	"
W	Druker Ada–†	39	housewife	26	"
X	Druker David	39	salesman	60	"
Y	Druker Etta–†	39	housewife	60	"
Z	Druker Jacob S	39	salesman	24	"
	1408				
A	Ames Ernest J	43	foreman	35	"
B	Ames Yetta–†	43	housewife	32	"
C	Boney Ella–†	43	"	57	"

Page.	Letter.	Full Name.	Residence, Jan. 1, 1952.	Occupation.	Supposed Age.	Reported Residence, Jan. 1, 1951. Street and Number.

Brunswick Street—Continued

D	Chetterham Herbert	43	consultant	36	Wash'n D C
E	English Evelyn–†	43	housewife	31	here
F	English William C	43	U S A	34	"
G	Fairhurst Marjorie H–†	43	clerk	35	"
H	Klaymarr Celia–†	43	housewife	57	"
K	Siegel Rae–†	47	"	28	"
L	Siegel Solomon	47	carpenter	32	"
M	*Levine Joseph	47	stitcher	30	Germany
N	Soloway Alexander	47	salesman	50	here
O	Soloway Rebecca–†	47	housewife	74	"
P	*Vogelman Ella–†	47	"	38	361 Walnut av
R	*Vogelman Nuchim	47	shoewkr	40	361 "
S	Tilley Adelaide–†	48	housewife	49	here
T	Tilley Frank	48	salesman	39	"
U	Weiner Beatrice–†	50	housewife	35	"
V	Berger Joseph	50	laborer	69	90 Capen
W	Rosen Alvin	50	student	21	here
X	Rosen Charles	50	manager	55	"
Y	Rosen Martha–†	50	housewife	52	"
Z	*Lushan Hannah–†	50	"	24	40 Intervale
	1409				
A	*Lushan Joseph	50	baker	31	40 "
B	List Harry	51	woodwkr	64	here
C	List Sarah–†	51	housewife	64	"
D	Soloway Abraham	51	watchmkr	48	"
E	Soloway Mary L–†	51	housewife	34	"
F	Frank Gertrude–†	52	"	49	"
G	Frank Louis	52	clerk	59	"
H	Post Evelyn–†	52	housewife	34	"
K	Post Hyman J	52	salesman	36	"
L	*Grossman Ida–†	52	housewife	65	"
M	*Grossman Isaac	52	retired	65	"
N	Grossman William	52	laborer	24	"
O	Ginsburg Miriam–†	54	saleswoman	37	"
P	Yanofsky Selda–†	54	at home	23	"
R	Rosenberg Ida M–†	54	"	65	"
S	Rosenberg Sadie–†	54	housewife	52	"
T	Rosenberg Willis A	54	shoewkr	55	"
U	Weisberg Charlotte L–†	54	clerk	25	"
V	Weisberg Sarah Y–†	54	housewife	57	"
W	Weisberg Simon	54	repairman	61	"

Page.	Letter.	Full Name.	Residence, Jan. 1, 1952.	Occupation.	Supposed Age.	Reported Residence, Jan. 1, 1951. Street and Number.

Brunswick Street—Continued

X	Amrhein Adam J	55	manager	66	here
Y	Amrhein Doris E–†	55	secretary	41	"
Z	Amrhein Guy F	55	manager	59	"
	1410				
A	Amrhein Guy W	55	clerk	38	"
B	Arnold Elizabeth A–†	55	at home	66	Quincy
C	Norman Joseph	56	cutter	48	here
D	Norman Sophie–†	56	typist	43	"
E	Kaufman Harry B	56	baker	32	"
F	Kaufman Rebecca–†	56	housewife	66	"
G	Fishman Dorothy–†	56	clerk	21	"
H	Fishman Fanny–†	56	housewife	56	"
K	Fishman Samuel	56	painter	65	"
M	Rich Carrie–†	58	housewife	60	"
N	Krivitsky Max	58	merchant	63	"
O	Krivitsky Rebecca–†	58	housewife	64	"
P	Finkel Anne–†	58	"	27	"
R	Finkel Leo	58	salesman	32	"
S	Eagerman Charles	58	accountant	34	"
T	Eagerman Gladys–†	58	housewife	32	"
U	Bloomfield Glenda–†	58	"	34	98 Woodledge
V	Bloomfield Nathan	58	clerk	41	98 "
W	Astrachan Abraham	60	chauffeur	43	here
X	Astrachan Dorothy–†	60	housewife	37	"
Y	Albert Augusta G	60	"	39	"
Z	Albert Frank	60	cleanser	46	"
	1411				
A	Bressler Ronald G	60	electrician	21	"
B	Libon Jacob	60	foreman	68	"
C	Libon Pearl–†	60	housewife	63	"
D	Kaplan Hyman E	60	executive	50	"
E	Kaplan Rae–†	60	housewife	53	"
F	Katz Charles M	60	butcher	57	"
G	Katz Martha–†	60	housewife	57	"
H	Felman Harry	60	boilermkr	57	"
K	Felman Lillian–†	60	housewife	52	"
L	Werbner Natalie R–†	62	student	20	"
M	Werbner Sophie K–†	62	at home	45	"
N	Levine Fannie–†	62	"	75	"
O	Marcus Adolph	62	sociologist	42	"
P	Marcus Fannie–†	62	housewife	74	"

Page.	Letter.	Full Name.	Residence, Jan. 1, 1952.	Occupation.	Supposed Age.	Reported Residence, Jan. 1, 1951. Street and Number.

Brunswick Street—Continued

R	Sonkin Bernice–†	62	bookkeeper	23	here
S	Sonkin Sarah–†	62	housewife	50	"
T	*Sudman Bessie–†	62	"	70	"
U	Sudman Etta–†	62	at home	35	"
V	Sudman Isadore	62	retired	70	"
W	Titelbaum Eva–†	64	housewife	61	"
X	Titelbaum Isaac	64	salesman	63	"
Y	Nathan Elizabeth–†	64	housewife	53	"
Z	Nathan Elizabeth–†	64	receptionist	23	"
	1412				
A	Nathan Samuel	64	plumber	60	"
B	Oberndorfer Hannchen–†	64	housewife	45	"
C	Oberndorfer Lazarus	64	merchant	50	"
D	Margolis Lena–†	66	housewife	52	"
E	Margolis Marcy J	66	student	20	"
F	Margolis Newman	66	merchant	53	"
G	Halpern Edith–†	66	at home	51	"
H	Halpern Gertrude–†	66	clerk	51	"
K	Halpern Lillian–†	66	executive	53	"
L	Halpern Max	66	retired	80	"
M	Freeman Abraham	66	tailor	61	"
N	Freeman Gussie–†	66	housewife	62	"
O	Sarney Hyman	66	salesman	30	"
P	Sarney Sarah–†	66	housewife	28	"
R	Levenson Myer	68	broker	70	"
S	Levenson Sarah–†	68	housewife	65	"
T	Covitz Martha–†	68	clerk	68	"
U	Covitz Philip	68	electrician	47	"
V	Covitz William	68	clerk	41	"
W	Bedein Janet–†	68	housewife	61	"
X	Bedein Harry A	68	custodian	60	"
Y	Klatsky Bessie–†	68	at home	94	"

Devon Street

Z	Rosenthal Martha–†	2	housekeeper	50	Marblehead
	1413				
A	Berger Frances–†	2	housewife	54	here
B	Berger Simon	2	roofer	54	"
C	Goldstein Anna B–†	5	housewife	43	"
D	Goldstein Jacob L	5	salesman	47	"

Page.	Letter.	Full Name.	Residence, Jan. 1, 1952.	Occupation.	Supposed Age.	Reported Residence, Jan. 1, 1951. Street and Number.

Devon Street—Continued

E	Fleicher Ann–†	5	merchant	46	here
F	Smith Ida–†	5	housewife	68	"
G	Smith Max	5	retired	82	"
H	Oransky Arthur	9	merchant	36	"
K	Oransky Rose–†	9	housewife	36	"
L	Berger Abraham	10	electrician	41	"
M	Berger Betty–†	10	housekeeper	41	"
N	Bornstein Dorothy–†	10	housewife	29	"
[1]N	Bornstein Morris	10	machinist	34	"
O	Jacobson Morris	10	furrier	42	"
P	Jacobson Rose–†	10	housewife	40	"
R	Morris Major A	11	clerk	30	"
S	Morris Rina–†	11	housewife	33	"
T*	Don Bickie–†	12	"	22	"
U	Don Jack	12	machinist	39	"
V	Wishnow Calman	12	chauffeur	32	"
W	Wishnow Ethel–†	12	housewife	31	"
X	Myers David	12	merchant	43	"
Y*	Myers Rose–†	12	housewife	43	"
	1414				
A	Basinov Jack	14	merchant	68	"
[1]A	Lipsky Edith–†	14	clerk	40	"
B	Lipsky Jennie–†	14	housekeeper	65	"
C	Elfman Bertha–†	14	housewife	39	"
D	Elfman Joseph	14	painter	55	"
E	Weiner Edith R–†	15	manager	35	15 Wash'n
F	Weiner Sidney B	15	meatcutter	42	15 "
G	Miller Charles	15	presser	24	here
H	Miller Samuel	15	tailor	58	"
K	Miller Sarah–†	15	housewife	57	"
L	Fishman Samuel	15	clerk	35	"
M	Nerman Murray	15	"	33	"
N	Nerman Ruth–†	15	housewife	31	"
O	Fivozinsky Benjamin	16	tailor	59	"
P	Fivozinsky Bessie–†	16	housewife	59	"
R	Fivozinsky Norton A	16	U S A	22	"
S	Glunts Georgia–†	16	housewife	21	"
T	Glunts James D	16	U S N	29	"
U	Lerner Israel	16	merchant	65	"
V	Lerner Sarah–†	16	housewife	65	"
W	Fisher Samuel	17	clerk	55	"

Page.	Letter.	Full Name.	Residence, Jan. 1, 1952.	Occupation.	Supposed Age.	Reported Residence, Jan. 1, 1951. Street and Number.

Devon Street—Continued

X	Weinstein Fannie–†	17	housewife	34	here
Y	Weinstein Morris	17	merchant	36	"
Z	Freed Adam	17	retired	77	"
1Z	Freed Annie–†	17	clerk	45	"
	1415				
B	Weinberg Eileen–†	18	housewife	23	"
C	Weinberg George	18	contractor	28	"
D	Marcus Frances–†	18	housewife	43	"
E	Marcus George	18	clerk	45	"
F	*Tesler Ida–†	18	housekeeper	72	"
G	Tesler May–†	18	clerk	50	"

Elm Hill Avenue

H	Patterson Doris E–†	1	manager	35	here
K	Patterson Edward T	1	policeman	37	"
L	Davidow Morris N	5	physician	57	"
M	*Kerstein Elias	5	shoewkr	46	Germany
N	*Kerstein Esther–†	5	milliner	42	"
O	Resnick Bessie M–†	5	housewife	37	538 Warren
P	Resnick Maurice	5	chiropodist	50	538 "
R	Bloomfield Barbara–†	15	secretary	24	here
S	Bloomfield Marilyn–†	15	"	21	"
T	Gardei George	15	U S N	21	Ohio
U	Gardei Goldie–†	15	housewife	20	"
V	Ginsberg Jennie–†	15	at home	76	here
W	Joyce Martin	15	retired	69	Arlington
X	Joyce Nora A–†	15	housewife	68	"
Y	Keeps Ann–†	15	seamstress	29	here
Z	Keeps David	15	laborer	36	"
	1416				
A	Murphy Arline–†	15	housewife	27	"
B	Murphy Frank	15	chauffeur	38	"
C	O'Donnell James	15	student	27	1288 Com av
D	Yvon Roger	15	"	24	Holyoke
E	Ingram Charlotte–†	21	clerk	30	here
F	Ingram Robert	21	U S A	31	"
G	Johnson Gertrude M–†	21	at home	88	"
H	Turner John W	21	veterinarian	76	"
K	Turner Rachel–†	21	housewife	72	"
M	Einstein Abraham	26	salesman	46	"

Page.	Letter.	Full Name.	Residence, Jan. 1, 1952.	Occupation.	Supposed Age.	Reported Residence, Jan. 1, 1951. Street and Number.

Elm Hill Avenue—Continued

N	Einstein Ruth–†	26	housewife	38	here
O	Pennio Agrippino	26	hairdresser	47	"
P	Pennio Theresa–†	26	housewife	36	"
R	Finklestein Fanny–†	27	"	64	"
S	Finklestein Harry	27	merchant	67	"
T	Bond Harold	27	clerk	25	"
U	Bond Joshua	27	baker	57	"
V	Bond Miriam–†	27	housewife	52	"
W	Pazol Benjamin	27	laborer	56	"
X	Pazol Mary–†	27	housewife	47	"

Elm Hill Park

Y	Sandler Tillie–†	2	clerk	60	here
Z	Botman Eva–†	2	housewife	31	"
	1417				
A	Botman Samuel R	2	merchant	34	"
B	Faber Morris	2	stitcher	66	"
C	Faber Sarah–†	2	housewife	65	"
D	Singer Joseph	2	retired	78	"
E	Wright Marilyn–†	3	clerk	52	"
F	Adams Grady	3	presser	29	26 Ottawa
G	Adams Louise–†	3	housewife	30	here
H	Fox Horace	3	janitor	54	"
K	Moten Ethel–†	3	housewife	56	"
L	Light Albert	3	laborer	44	"
M	Francis Barbara–†	3B	clerk	25	"
N	Francis George L	3B	U S C G	31	"
O	Silverstein Emanuel L	3B	letter carrier	44	"
P	Silverstein Lillian–†	3B	housewife	47	"
R	Simmons Gussie–†	3B	"	39	"
S	Simmons Marilyn–†	3B	clerk	20	"
T	Taylor Cora–†	4	housewife	60	"
U	Taylor Robert M	4	waiter	65	"
V	Bornstein Abraham	5	retired	73	"
W	Bornstein Fannie–†	5	housewife	64	"
X	Hollander Ada–†	5	"	39	"
Y	Hollander Max	5	manager	40	"
Z	Harris Frances–†	6	housewife	60	"
	1418				
A	Harris Gertrude–†	6	bookkeeper	45	"

Elm Hill Park—Continued

	B	Harris Louis	6	salesman	56	here
	C	Foster Charlotte–†	7	clerk	22	"
	D	Foster Dorothy–†	7	"	23	"
	E	Foster Irving	7	electrician	31	"
	F	Foster Lorraine–†	7	clerk	28	"
	G	Foster Marquis	7	musician	27	"
	H	Foster Patrick	7	machinist	20	"
	K	Foster Susan–†	7	housewife	55	"
	L	Bazley Minerva–†	8	"	55	"
	M	Bazley Robert L	8	chauffeur	57	"
	N	Davis Margaret–†	8	clerk	35	"
	O	Davis Roy	8	cleanser	33	"
	P	Rice Clarence	8	carpenter	47	"
	R	Jarvis Barbara E–†	9	clerk	31	"
	S	Jarvis Donald E	9	laborer	30	"
	T	Tynes Alexander	9	"	51	"
	U	Tynes Lena–†	9	clerk	45	"
	V	Bachner Harry	10	merchant	73	"
	W	Bachner Mary–†	10	housewife	73	"
	X	Stopper Ida–†	11	"	40	"
	Y	Stopper Nathan	11	salesman	41	"
	Z	Himel Maurice	12	clerk	70	"
		1419				
	A	Himel Susan–†	12	housewife	58	"
	B	Silverstein Bella–†	14	"	47	"
	C	Silverstein Myron	14	shipper	49	"
	D	Kerr George	15	seaman	55	"
	E	Kerr Josephine–†	15	housewife	42	"
	F	Robinson Ann–†	15	"	21	"
	G	Robinson Vernon	15	janitor	30	"
	H	Goldstein Pearl–†	16	at home	72	"
	K	Lamolin Barnet	16	glazier	75	"
	L	Lamolin Ida–†	16	housewife	72	"
	M	Anten Bessie–†	17	at home	69	"
	N	Jacobvitz Marion–†	17	housewife	33	"
	O	Jacobvitz Milton	17	merchant	35	"
	P	Barren Arthur I	18	"	43	"
	R	Barren Milton	18	clerk	35	"
	S	Barren Sophie–†	18	housewife	43	"
	T	McCormack Patrick	18	oiler	63	"
	U	Silverstone Lilly–†	18	secretary	41	"

Page.	Letter.	Full Name.	Residence, Jan. 1, 1952.	Occupation.	Supposed Age.	Reported Residence, Jan. 1, 1951. Street and Number.

Elm Hill Park—Continued

V	Doherty Agnes D–†	19	clerk	51	here
W	Doherty Anna M–†	19	teacher	55	"
X	Reidy Annie–†	19	clerk	53	"
Z	Thompson Iris–†	20	housewife	42	"
	1420				
A	Thompson Robert N	20	waiter	49	"
B	Marquess Joseph A	23	laborer	31	"
C	Marquess Mattie–†	23	housewife	33	"
D	Armstrong Ernest	24	laborer	30	"
E	Crawford Cornelius	24	cook	47	"
F	Crawford Lorraine–†	24	housewife	47	"
G	Cohen Samuel J	25	retired	79	"
H	Coleman Arthur D	25	musician	49	"
K	Mellon Charles L	26	laborer	36	"
L	Mellon Cynthia A–†	26	nurse	28	"
M	Price Albert L	27	librarian	26	"
N	Price Eugene B	27	operator	64	"
O	Price Matilda G–†	27	housewife	59	"
P	Coleman Benjamin B	28	electrician	25	Milton
R	Coleman Olga–†	28	operator	23	"
S	Fuller Arline B–†	28	housewife	45	here
T	Fuller Eugene H	28	engineer	45	"
U	Johnson Alfred J	28	student	21	"
V	Johnson Herman R	28	U S A	24	"
W	Jones Grace H–†	29	domestic	37	"
X	Jones John H	29	mover	55	"
Y	Moore Edwin A	29	U S A	32	50 Ottawa
Z	Moore Enid–†	29	housewife	41	here
	1421				
A	Price Florence–†	29	domestic	30	"
B	Price William	29	shipper	34	"
C	Craigwell Herbert	30	laborer	27	"
D	Craigwell Olive L–†	30	housewife	25	"
E	Springer Louis B	31	polisher	39	"
F	Springer Myrtle–†	31	housewife	38	"
G	Baker Anna–†	32	"	64	"
H	Baker Louis	32	roofer	75	"
K	Collins Edgar	33	janitor	58	"
L	Texiera Ruth–†	33	entertainer	35	"
M	Texiera William	33	chauffeur	33	"
N	Thompson Margaret–†	33	housewife	51	"

Page.	Letter.	Full Name.	Residence, Jan. 1, 1952.	Occupation.	Supposed Age.	Reported Residence, Jan. 1, 1951. Street and Number.

Elm Hill Park—Continued

O	Shafran Max	34	butcher	63	here
P	Shafran Rose–†	34	housewife	53	"
R	Borofsky Ida B–†	35	"	68	"
S	Borofsky Jacob H	35	retired	72	"
T	Finklestein Abraham	35	"	66	"
U	Finklestein Harry	35	"	67	"
V	Roskin Evelyn B–†	35	teacher	48	"
W	Smith Dorothy–†	36	housewife	30	"
X	Smith Henry	36	attendant	28	"
Y	Aronson Dorothy–†	37	housewife	51	"
Z	Aronson Harry	37	merchant	58	"
	1422				
A	Krafchinsky Louis	37	retired	77	"
B	Pendleton Bernard	38	student	33	"
C	Pendleton Carlene–†	38	housewife	34	"

Gaston Street

E	Langbort Maurice	9	jeweler	46	here
F	Langbort Ruth E–†	9	clerk	20	"
G	Langbort Sarah F–†	9	housewife	47	"
H	Feinberg Harry	9	clerk	56	"
K	Feinberg Mary E–†	9	operator	44	"
L	Stick Anna P–†	11	housewife	39	"
M	Stick Benjamin J	11	upholsterer	41	"
N	Snyder Beatrice–†	11	housewife	31	"
O	Snyder Samuel S	11	clerk	32	"
P	Erlick Ethel B–†	13	housewife	40	"
R	Erlick Henry	13	salesman	40	"
S	Kussell Fannie–†	13	housewife	68	"
T	Gruber Evelyn–†	15	"	25	"
U	Gruber Jack	15	accountant	28	"
V	Gruber Aaron	15	executive	53	"
W	Gruber Alice–†	15	housewife	45	"
X	Gruber Esther R–†	15	bookkeeper	21	"
Y	Sgarlata Ann–†	15	housewife	31	"
Z	Sgarlata Joseph J	15	clerk	30	"
	1423				
A	Shear Abraham H	17	laborer	61	"
B	Shear Anna G–†	17	housewife	47	107 Devon
C	Silver Beatrice–†	17	"	40	here

Page.	Letter.	Full Name.	Residence, Jan. 1, 1952.	Occupation.	Supposed Age.	Reported Residence, Jan. 1, 1951. Street and Number.

Gaston Street—Continued

D	Silver Manuel A	17	laborer	45	here
E	Goldings Florence–†	17	housewife	39	"
F	Goldings Israel L	17	laborer	50	"
G	Davidson Annie–†	19	housewife	65	"
H	Davidson Samuel	19	painter	63	"
K	*Kramer Sarah–†	19	housewife	65	"
L	Davidson Edward	19	clerk	42	"
M	Davidson Pauline–†	19	housewife	29	"
N	*Reopelle Adrian L	21	painter	45	31 Brookledge
O	Silverman Jacob L	21	"	72	here
P	Rubin Leonard	21	laborer	36	"
R	Rubin Lillian–†	21	housewife	36	"
S	Range Cornelius	23	clerk	60	"
T	Range Cornelius	23	student	21	"
U	Range Lena M–†	28	clerk	26	"
V	Range Lovey–†	23	housewife	58	"
W	Prestwidge Mae–†	25	clerk	50	"
X	Chandler Edward C	25	"	61	"
Y	Chandler John C	25	laborer	47	"
Z	Chandler Merle–†	25	housewife	55	"
	1424				
A	Stearns Anna–†	27	"	68	"
B	Stearns Dora N–†	27	clerk	35	"
C	Kramer Anna–†	27	housewife	53	"
D	Kramer Charles	27	baker	58	"
E	Kramer Max	27	U S A	22	"
F	Kramer Sheila–†	27	clerk	27	"

Howland Street

K	Shuman Jack	1	salesman	47	here
L	Shuman Rose–†	1	housewife	42	"
M	Duboff Samuel	1	manager	58	"
N	Duboff Sarah–†	1	housewife	51	"
O	Gordon Riva–†	1	teller	28	"
P	Hentoff Lena–†	1	housewife	56	"
R	Hentoff Simon	1	salesman	56	"
S	Sharon Harris	1	photographer	34	"
T	Sharon Mollie–†	1	housewife	30	"
U	Solov Etta–†	1	caterer	58	"
V	Solov Louis	1	chauffeur	68	"

Page.	Letter.	Full Name.	Residence, Jan. 1, 1952.	Occupation.	Supposed Age.	Reported Residence, Jan. 1, 1951. Street and Number.

Howland Street—Continued

W	Weiner Betty–†	1	bookkeeper	34	here
X	Jacobson Paul A	1	student	27	"
Y	Jacobson Sylvia–†	1	housewife	46	"
Z	Helman Abraham M	1	salesman	48	"
	1425				
A	Helman Elaine H–†	1	chemist	21	"
B	Helman Marion G–†	1	housewife	46	"
C	Rodman Frances–†	1	at home	54	"
D	Sherman Esther–†	1	"	64	"
E	Rothberg Lillian–†	1	housewife	38	"
F	Rothberg Nathan	1	attorney	50	"
G	Yellin Edward	1	salesman	54	"
H	Yellin Frances–†	1	housewife	47	"
K	Richman Jessie M–†	1	"	52	"
L	Richman Michael	1	adjuster	59	"
M	Swain Ann M–†	3	housewife	22	"
N	Swain William B	3	draftsman	23	"
O	Schreurs William	3	painter	38	"
P	*Drifen Bella–†	3	saleswoman	30	"
R	Drifen Harry	3	salesman	41	"
S	*Drifen Rose–†	3	housewife	66	"
T	Goldstein Rachel–†	3	"	63	"
U	Goldstein Simon	3	manager	65	"
V	Chefitz Ida–†	3	housewife	59	"
W	Chefitz Isaac	3	salesman	59	"
X	Rosenberg Israel	3	"	55	"
Y	Rosenberg Minnie–†	3	housewife	44	"
Z	Greenberg Maurice	3	letter carrier	44	"
	1426				
A	Greenberg Sadie–†	3	housewife	41	"
B	Marks Benjamin	3	pharmacist	54	"
C	*Marks Lillian–†	3	housewife	54	"
E	Sharf Haskell	3	retired	69	"
D	Sharf Jennie–†	3	housewife	59	"
F	Freed Gussie–†	3	at home	67	Lawrence
G	Grover Ann–†	3	housewife	38	here
H	Grover Irving	3	plumber	41	"
K	Moldow Joseph	3	agent	43	"
L	*Moldow Sarah–†	3	housewife	82	"
M	Kahn Royal	3	waiter	63	"
N	Shaw Esther–†	3	housewife	21	"

Page.	Letter.	Full Name.	Residence, Jan. 1, 1952.	Occupation.	Supposed Age.	Reported Residence, Jan. 1, 1951. Street and Number.

Howland Street—Continued

o	Shaw Laurence	3	manager	30	here
p	Rubinstein Bessie–†	3	housewife	63	"
r	Rubinstein Shaska	3	jeweler	69	"
s	Bondi Justine–†	5	housewife	23	"
t	Bondi Pasquale C	5	engineer	27	"
u	Harpel Jacob	5	presser	65	"
v	Schneider Anna–†	5	housewife	37	"
w	Schneider Max	5	tailor	39	"
x	Bloom David	5	printer	40	"
y	Bloom Hannah–†	5	housewife	40	"
z	Galitz Morris	5	printer	40	"
	1427				
a	Galitz Rachel–†	5	housewife	38	"
b	Ginsberg Jack	5	operator	48	"
c	Bailey Camille–†	7	housewife	32	"
d	Bailey Thomas	7	tailor	35	"
e	Cohen Abraham	7	retired	83	"
f	Foggie Mary–†	7	secretary	31	33 Dale
g	Foggie Robert	7	barber	34	33 "
h	LeGrand Joan–†	7	clerk	34	33 "
k	Shuman Harry	7	chauffeur	51	here
l	Shuman Leonard	7	U S A	22	"
m	Shuman Rose–†	7	housewife	48	"
n	Steele Hilda R–†	9	student	20	"
o	Steele Olivia J–†	9	housewife	41	"
p	Steele Percy H	9	clerk	55	"
s	*Holness Regina–†	11	domestic	35	"
u	Roye Herbert	11	janitor	44	"
v	Roye Hilda–†	11	housewife	44	"
t	Roye Janet–†	11	nurse	22	"
w	Roye Milton	11	mechanic	20	"
x	*Stevenson Marion–†	11	domestic	25	"
y	Barnet Benjamin A	15	operator	40	"
z	Barnet Ethelyn W–†	15	clerk	37	"
	1428				
a	Watt Frances E–†	15	housewife	62	"
b	Smith Barbara–†	17	nurse	25	"
c	Smith William F	17	student	27	"
d	Jackson Doris–†	17	clerk	40	"
e	Jackson Mary M–†	17	at home	62	"
g	Baker Abraham	27	retired	70	"

Page.	Letter.	Full Name.	Residence, Jan. 1, 1952.	Occupation.	Supposed Age.	Reported Residence, Jan. 1, 1951. Street and Number.

Howland Street—Continued

H	Bilton Henry	27	retired	89	here
K	Bornstein Rose–†	27	at home	39	"
L	Cox Elizabeth–†	27	"	77	127 Howland
M	Cugulata Rosario	27	retired	76	70 Chelsea
N	Derry William	27	"	74	149 Appleton
O	French Jennie–†	27	at home	53	here
P	Gary Henrieta–†	27	"	71	"
R	Herbert Arthur	27	retired	80	"
S	Hunt Hannah–†	27	at home	73	130 Woodrow av
T	Gaskin Gertrude–†	27	"	76	168 Humboldt av
U	Kilburis Charles	27	retired	63	here
V	*Kurker George	27	"	81	"
W	Likowet Waldo	27	"	68	Waltham
X	Litman Eva–†	27	at home	66	74 Howland
Y	Madden Annie–†	27	"	80	1A Dewey
Z	Maloff John	27	"	96	58 Monument
	1429				
A	Mahoney Mary–†	27	"	72	here
B	Marden Edward	27	retired	87	"
C	Marshall Michael	27	"	69	45 Causeway
D	McCann Joseph	27	"	77	here
F	Miller Harry	27	"	78	"
E	Monarch Charles	27	"	95	"
G	Pierce Walter	27	"	72	4 Phillips
H	Regan Dennis	27	"	76	here
K	Scully Michael J	27	"	78	"
L	Shaw Margaret–†	27	at home	79	"
M	Wescott Harrison	27	retired	72	22 Howland
N	West Robert	27	"	77	12 Harris av
O	Zuenger Walter	27	"	87	30 Atherton
P	Plovnick Florence–†	29	housewife	36	here
R	Plovnick Max	29	chemist	38	"
S	Plovnick Meyer	29	carpenter	65	"
T	Plovnick Sarah–†	29	housewife	63	"
U	Winn Gertrude–†	29	clerk	52	"
V	*Zuber Ann–†	31	student	20	"
W	*Zuber Jacob I	31	rabbi	54	"
X	*Zuber Zlata–†	31	housewife	56	"
Y	Wilkins Charles H	31	operator	45	87 W Rutland sq
Z	Wilkins Lorinda–†	31	"	44	87 "

Page.	Letter.	Full Name.	Residence, Jan. 1, 1952.	Occupation.	Supposed Age.	Reported Residence, Jan. 1, 1951. Street and Number.

1430

Howland Street—Continued

A	King Vivian–†	31	clerk	29	here
B	King Walter	31	"	36	"
C	Brown Evelyn M–†	33	housewife	27	"
D	Brown Isadore	33	salesman	34	"
E	Pierce Emerson J	33	student	48	"
F	Pierce Eugenia–†	33	housewife	40	"
G	Wein Annie–†	35	at home	83	"
H	Weinstein Edith–†	35	clerk	55	"
K	Weinstein Ira J	35	student	22	"
L	Brown Alfred	35	salesman	20	"
M	Brown Evelyn–†	35	agent	28	"
N	Brown Ida–†	35	saleswoman	45	"
O	Brown Morton H	35	salesman	26	"
P	Robinson Frances–†	37	housewife	43	"
R	Robinson Malory	37	waiter	23	"
S	Robinson Malory	37	"	43	"
T	Gentry Edna L–†	37	housewife	50	"
U	Gentry John A	37	waiter	56	"
V	Gentry John M	37	draftsman	27	"
W	Weaver Clifford	37	machinist	38	"
X	Berry Doris–†	39	clerk	35	568 Col av
Y	Berry Leroy	39	chauffeur	39	568 "
Z	Slaughter Joseph	39	machinist	24	9 Highland pk

1431

A	Lane Alan S	41	porter	57	here
B	Lane Eleanora J–†	41	housewife	53	"
C	Platt Helen R–†	41	"	34	"
D	Platt Homer B	41	examiner	37	"
E	Jumper Ruth–†	43	domestic	38	"
F	Swann Ethel–†	43	dressmkr	38	"
G	Shepherd Benjamin	43	salesman	46	"
H	Shepherd Wilhelmina–†	43	housewife	44	"
K	Hymowitz Esther–†	43	"	53	"
L	Hymowitz Hyman	43	cutter	55	"
M	Anderson Muriel C–†	69	operator	30	47 Vine
N	Coleman Walter	69	janitor	59	here
O	Vaughn Dennis H	69	laborer	64	"
P	Vaughn Raymond C	69	chauffeur	32	"
R	Vaughn Sabina R–†	69	housewife	59	"

Page.	Letter.	Full Name.	Residence, Jan. 1, 1952.	Occupation.	Supposed Age.	Reported Residence, Jan. 1, 1951. Street and Number.

Howland Street—Continued

S	Goldberg Esther–†	71	clerk	26	here
T	Goldberg Jacob	71	student	22	45 Fayston
U	*Stahl Bella–†	71	housewife	56	here
V	Stahl Nathan	71	merchant	58	"
W	Massey Fabiana–†	73	housewife	38	"
X	Massey James I	73	waiter	43	"
Y	Brown Beatrice–†	79	cook	59	"
Z	Campbell Deanna–†	79	housewife	46	"
	1432				
A	Campbell William M	79	porter	55	"
B	Floyd Rosa–†	79	housekeeper	58	Cambridge
C	Fort Irene V–†	79	domestic	65	here
D	Washington Raymond K	79	custodian	25	35 Woodrow av
E	Watts Leroy	79	machinist	28	here
F	Watts Muriel E–†	79	housewife	24	"
G	Gerber Rachael–†	83	maid	62	"
H	Hinds Alfred	83	student	36	"
K	Hinds Mary–†	83	housewife	31	"
L	Pierce Owen	83	clerk	42	"
M	Rosencranz Bertha–†	83	housewife	69	"
N	Rosencranz Joseph	83	tailor	69	"
O	Rosencranz Samuel	83	salesman	41	"
P	Byron Julius	87	clerk	32	"
R	Lipsey LeBaron	87	"	35	"
S	Ray John	87	manager	50	31 Elmore
T	Ray Victoria–†	87	housewife	45	31 "
U	Westmoreland Isaac	87	laborer	65	here
V	Westmoreland Jean–†	87	clerk	35	"
W	Westmoreland Marion–†	87	housewife	65	"
Y	Howard Bernice–†	93	"	40	"
Z	Howard Lloyd	93	manager	42	"
	1433				
A	Price Elizabeth–†	93	housewife	33	"
B	Price William B	93	physician	40	"

Humboldt Avenue

C	Edwards Katherine–†	162	operator	23	here
D	Thomas Andrew	162	U S A	20	"
E	Thomas Dessie–†	162	housewife	41	"
F	Thomas Iola–†	162	"	45	"

Humboldt Avenue—Continued

G	Thomas Norman	162	photographer	44	here
H	Donaldson Herbert	164	retired	80	"
K	Donaldson Katherine–†	164	housewife	73	"
L	Jones Annetta–†	164	"	26	"
M	Jones Thomas	164	presser	27	"
N	Wilkins Katherine–†	164	housewife	40	"
O	Wilkins William	164	clerk	42	"
P	Jackson Gertrude–†	168	housewife	41	90 Howland
R	Jackson James	168	presser	40	90 "
S	Coles John	168	clerk	20	here
T	Daniels William E	168	painter	56	"
U	Morrison Benjamin	168	laborer	25	Pennsylvania
V	Robinson Lydia–†	168	housewife	56	here
W	Robinson Norma–†	168	operator	28	"
X	Simansky Joseph	168	merchant	40	77 Nightingale
Y	Staple Maude–†	168	operator	26	Pennsylvania
Z	Thomas Samuel	168	retired	70	41 Harold

1434 Intervale Street

A	Belongie Alec	1	janitor	45	here
B	Belongie Lillian–†	1	clerk	20	"
C	Weiner Abraham	3	presser	31	"
D	Weiner Esther–†	3	housewife	30	"
E	Federman Harry	3	butcher	38	572 Warren
F	Harris John	3	retired	77	here
G	Harris Mabel–†	3	housewife	74	"
H	Cohen Fannie–†	4	"	70	"
K	Cohen Israel	4	carpenter	75	"
L	Grocer Benjamin	4	mechanic	48	"
M	Grocer Rae–†	4	housewife	45	"
N	Segal Bella–†	4	saleswoman	45	"
O	Tepper Lillian R–†	4	housewife	48	"
P	Tepper William	4	constable	48	"
R	Milgroom Esther–†	5	saleswoman	58	"
S	Milgroom John	5	painter	60	"
T	Hymans Barney	5	stitcher	57	"
U	Leonard Helen V–†	5	housewife	51	"
V	Westwater Ellen–†	5	at home	72	"
W	Jacobs Sarah–†	5	stitcher	50	"
X	Forman Israel	6	laborer	38	"

Page.	Letter.	Full Name.	Residence, Jan. 1, 1952.	Occupation.	Supposed Age.	Reported Residence, Jan. 1, 1951. Street and Number.

Intervale Street—Continued

Y	Forman Sidney	6	laborer	45	here
Z	Ribeiro Elias A	6	musician	44	"
	1435				
A	Ribeiro Rose–†	6	housewife	40	"
B	Rosenberg Abraham	6	salesman	50	"
C	Rosenberg Minnie–†	6	housewife	48	"
D	Ulitsky Rose–†	6	"	72	"
E	Ulitsky Samuel	6	rètired	70	"
F	Nelles Julius	7	salesman	34	"
G	Nelles Sarah–†	7	housewife	65	"
H	Stone Sadie R–†	7	clerk	52	"
K	Lomasney Barnett	7	tailor	63	"
L	*Lomasney Rebecca	7	housewife	61	"
M	White Benjamin	7	clerk	55	"
N	White Ruth B–†	7	housewife	43	"
O	*Groshin Joseph	8	retired	70	"
P	Twersky Isadore	8	student	21	"
S	Twersky Morris	8	"	23	"
R	Twersky Nesjulin	8	rabbi	60	"
T	Twersky Rebecca–†	8	housewife	54	"
U	Benjamin Catherine–†	9	clerk	45	"
V	Benjamin Sarah–†	9	housewife	73	"
W	*Nathanson Dora–†	9	"	75	"
X	Nathanson Jacob	9	salesman	46	"
Y	Nathanson Lester	9	"	49	"
Z	Nathanson Solomon	9	retired	84	"
	1436				
A	Libon Ida–†	9	typist	52	"
B	Libon Isadore	9	laborer	60	"
C	Goodman Jeanette–†	10	housewife	25	"
D	Goodman Leslie L	10	laborer	29	"
E	Mindick Benjamin	10	salesman	45	"
F	*Ravreby Dora–†	10	housewife	50	"
G	Ravreby Max	10	salesman	52	"
H	Steiman Abraham	11	"	48	"
K	Steiman Anna–†	11	housewife	43	"
L	Steiman Selma–†	11	clerk	22	"
M	Siegel Ida–†	11	housewife	50	243 Humboldt av
N	Siegel Israel	11	salesman	57	243 "
O	Siegel Marilyn–†	11	clerk	23	243 "

Intervale Street—Continued

P	Schwartz Henrietta–†	11	housewife	41	16 Crowell
R	Schwartz Sydney	11	butcher	40	16 "
S	Issenoff Leah–†	12	housewife	24	here
T	Issenoff Morris	12	laborer	26	"
U	Mandick Bertha–†	12	teacher	20	"
V	Mandick Ida–†	12	housewife	59	"
W	Mandick Martin	12	mechanic	23	"
X	Mandick Morris	12	butcher	69	"
Y	Berenson Beatrice C–†	14	clerk	21	"
Z	Cohen Sally–†	14	housewife	44	"
	1437				
A	*Snyder Lena–†	14	"	66	"
B	Snyder Rubin	14	collector	67	"
C	Bennett Elliot	15	U S N	22	"
D	Bennett Joseph B	15	laborer	26	Revere
E	Bennett Minnie–†	15	housewife	49	here
F	Bennett William	15	cutter	57	"
G	Rosen Fannie–†	15	housewife	54	"
H	Rosen Louis	15	pressman	54	"
K	Rosen Wilma–†	15	entertainer	30	"
L	Rachlin Ruth–†	15	clerk	42	"
M	Rachlin Samuel	15	laborer	49	"
N	Rachlin Stanley	15	"	22	Korea
O	Popkin Earl	16	salesman	29	here
P	Popkin Janet I–†	16	housewife	29	"
R	Barron Mildred–†	16	"	54	"
S	Barron Samuel	16	plumber	58	"
T	Kushner Richard	17	U S N	23	"
U	Kushner Rubin	17	tailor	63	"
V	Kushner Sarah–†	17	housewife	58	"
W	Block Etta–†	17	"	45	"
X	Block Louis S	17	mechanic	48	"
Y	*Block Rose–†	17	housewife	75	"
Z	Nathan Cicely–†	17	"	25	"
	1438				
A	Nathan William	17	photographer	28	"
B	*Newman Israel	18	merchant	53	"
C	*Newman Olga–†	18	housewife	40	"
D	Roby Edward	19	porter	46	"
E	Roby Mildred J–†	19	housewife	36	"

Intervale Street—Continued

Page.	Letter.	Full Name.	Residence, Jan. 1, 1952.	Occupation.	Supposed Age.	Reported Residence, Jan. 1, 1951. Street and Number.
	F	Gansky Ida–†	19	at home	83	52 Devon
	G	Karpas Frances–†	19	housewife	57	here
	H	Karpas Harold C	19	laborer	26	"
	K	Karpas Melvin	19	U S A	22	"
	L	Karpas Rita M–†	19	clerk	20	"
	M	Gershater Abraham	19	stitcher	60	"
	N	Gershater Harvey	19	laborer	24	Israel
	O	Gershater Ida–†	19	housewife	50	here
	P	Gershater Lorraine–†	19	student	20	"
	R	Menyell Gussie–†	20	housewife	65	"
	S	Menyell Morris	20	baker	65	"
	T	Abrams Herman	20	mechanic	68	"
	U	Abrams Sarah–†	20	housewife	58	"
	V	Abrams Sylvia E–†	20	bookkeeper	30	"
	W	*Cohen Alex	20	retired	70	Michigan
	X	Earl Audrey–†	21	housewife	33	here
	Y	Earl Mansell	21	waiter	42	"
	Z	Johnson Roberta–†	21	stitcher	57	"
		1439				
	A	Cohen Bessie–†	21	typist	32	"
	B	Cohen Theresa–†	21	housewife	58	"
	C	Shalachman Elias	22	manager	53	"
	D	Shalachman Sarah–†	22	housewife	49	"
	E	Carley Fay–†	22	saleswoman	20	"
	F	Sodekson Benjamin	22	engineer	48	"
	G	Sodekson Gertrude–†	22	clerk	45	"
	H	Akell Elizabeth–†	23	housewife	61	"
	K	Akell Frances–†	23	typist	26	"
	L	Akell Joseph W	23	foreman	58	"
	M	Posner Berry R	23	clerk	52	Florida
	N	Spector Cecelia–†	23	housewife	52	here
	O	Spector Hyman	23	retired	54	"
	P	Rachlin David	25	"	75	"
	R	Rachlin Nathan	25	laborer	37	"
	S	Heller Lena–†	25	housewife	36	377 Blue Hill av
	T	Heller Milton	25	student	20	377 "
	U	Heller Samuel	25	tailor	48	377 "
	V	Shulman Ann–†	25	housewife	52	here
	W	Shulman John	25	tailor	56	"
	X	Banshick Bertha–†	27	housewife	72	"
	Y	Gurvitz Joseph	27	retired	76	"

Page.	Letter.	Full Name.	Residence, Jan. 1, 1952.	Occupation.	Supposed Age.	Reported Residence, Jan. 1, 1951. Street and Number.

Otisfield Street

Z	Mitnick Samuel	1	cutter	43	here
	1440				
A	Mitnick Sonia–†	1	housewife	34	"
B	Jefferson Gertrude–†	1	teacher	49	"
C	Jefferson Mildred L–†	1	nurse	24	Texas
D	Jefferson Millard F	1	U S A	52	here
E	Howe Dora–†	3	teacher	52	"
F	Howe Irving T	3	supervisor	57	"
G	Howe Irving T	3	U S A	22	"
H	Martin Meltha W–†	5	housewife	39	"
K	Ward Dorothy M–†	5	"	24	"
L	Ward Edgar L	5	U S A F	25	"
M	Ward John A	5	mechanic	27	"
N	Ward Minnie B–†	5	housewife	60	"
O	Sochin Ida–†	7	at home	55	"
P	Schneider Helen–†	7	housewife	37	"
R	Schneider Samuel	7	laborer	41	"
S	Yoselovitz Barnett	7	retired	85	"
T	*Yoselovitz Rachel–†	7	housewife	81	"

Sunderland Street

Y	Nichols Arnold H	1	U S N	35	Rhode Island
Z	Nichols Doris–†	1	nurse	26	"
	1441				
A	Wolf Vernon	1	U S N	21	Brockton
B	Matlin Annette–†	1	housewife	27	here
C	Matlin Harold	1	chauffeur	36	"
D	Matlin Phineas	1	realtor	60	"
E	Panzino John	1	machinist	52	Cambridge
F	Panzino Lorraine–†	1	housewife	38	"
G	Davis Walter C	2	clergyman	47	77 Dale
H	Wyche Chester A	2	retired	72	77 "
K	Rotman Eva–†	3	housewife	61	38 Stanwood
L	Rotman Morris	3	carpenter	66	38 "
M	Watson Catherine–†	3	housewife	56	here
N	Watson James	3	dispatcher	63	"
O	Nathanson Esther C–†	3	housewife	62	"
P	Nathanson Isadore J	3	laborer	66	"
R	Franklin Rose–†	3	housewife	58	"
S	Franklin Warren	3	painter	60	"

Page.	Letter.	Full Name.	Residence, Jan. 1, 1952.	Occupation.	Supposed Age.	Reported Residence, Jan. 1, 1951. Street and Number.

Sunderland Street—Continued

T	Ashley Dorice–†	3	housewife	21	here
U	Ashley Sumner	3	salesman	27	"
V	Wise Edna–†	3	housewife	27	"
W	Wise Herbert	3	mechanic	31	"
X	Dickstein Louis	4	butcher	42	"
Y	Dickstein Sarah–†	4	housewife	34	"
Z	Kasac Augusta–†	4	bookbinder	51	"
	1442				
A	Kasac Matilda–†	4	clerk	44	"
B	Rubin Samuel	5	cobbler	55	"
C	Selman Abraham	7	electrician	69	"
D	Selman Rebecca–†	7	housewife	51	"
E	Lalicata Edith–†	7	saleswoman	36	"
F	Lalicata Michael	7	machinist	37	"
G	Fine Ethel–†	10	housewife	59	10 Crawford
H	Fine Samuel	10	barber	59	10 "
K	Gaffin Samuel	10	jeweler	32	8 Mayfair
L	Gaffin Shirley–†	10	housewife	24	8 "
M	Weiss Dorothy–†	10	secretary	43	here
N	Weiss Henry	10	machinist	45	"

Warren Street

R	Chin Benny	530A	presser	46	here
Y	Rubenstein Florence–†	540	housewife	29	61 Devon
Z	Rubenstein Manning	540	butcher	30	61 "
	1443				
A	Belasco Betty–†	540	housewife	38	here
B	Belasco Julius	540	salesman	40	"
C	Kamsky Bryna–†	544	housekeeper	68	"
D	Annis Ida–†	544	"	65	"
E	Pekarsky Harry	544	retired	82	"
F	Robinson Annie–†	544	housewife	51	"
G	Robinson Jacob	544	chauffeur	54	"
H	Swardloff Bessie–†	544	housewife	50	"
K	Swardloff Jacob	544	merchant	64	"
L	Pallan Anna–†	548	housewife	40	"
M	Pallan Norman	548	shipper	40	"
N	Weiner Joseph	548	cobbler	65	"
O	King Rose–†	548	at home	68	"
P	Peterson George	548	baker	42	"

Page.	Letter.	Full Name.	Residence, Jan. 1, 1952.	Occupation.	Supposed Age.	Reported Residence, Jan. 1, 1951. Street and Number.
	R	Peterson Helen–†	548	bookkeeper	42	here
	S	Zelman Harriet–†	548	beautician	21	"
	T	Kadish Joseph	548	butcher	64	"
	U	Yorshis Ida–†	550	housewife	69	"
	V	Yorshis Isaac	550	retired	70	"
	W	Zides Lena–†	550	stitcher	65	"
	X	Zides Max	550	retired	77	"
	Y	Segal Benjamin	550	butcher	38	"
		1444				
	B	Lewis Gertrude–†	556	beautician	36	"
	C	Thompson Reginald	556	laborer	31	"
	D	Segal Frances–†	556	housewife	43	"
	E	Segal Joseph	556	retired	76	"
	F	Segal Nathan	556	merchant	43	"
	G	Groves Albert H	556	student	22	7 Rutland
	H	Groves Langston L	556	porter	63	7 "
	K	Groves Laurena–†	556	housewife	39	7 "
	N	Swan Gladys–†	560	clerk	37	here
	O	Seiniger Lillian–†	560	housekeeper	38	"
	P	Bash Joseph	560	manager	35	"
	R	Bash Mary–†	560	housewife	34	"
	U	Swalnick Jeannette–†	564	"	37	"
	V	Swalnick Samuel	564	painter	39	"
	W	Cohen Bert	564	stitcher	50	"
	X	Cohen Sally–†	564	cashier	41	"
	Y	Levine Max	564	mechanic	52	"
	Z	Levine Ruth–†	564	housewife	45	"
		1445				
	A	Liberman Isadore	564	inspector	43	"
	B	Liberman Rose–†	564	housewife	45	"
	C	Shimshelowitz Betty–†	564	"	41	New York
	D	Shimshelowitz Isaac	564	rabbi	36	"
	F	Shlager Dora–†	567	housewife	75	here
	G	Shlager Harry	567	retired	78	"
	H	Silverstein Isadore	567	laborer	28	"
	K	Silverstein Morris	567	"	51	"
	L	Silverstein Yeadas–†	567	housewife	50	"
	M	Harris Ann–†	567	"	30	"
	N	Harris Thomas	567	clerk	29	"
	O	Bass Martha L–†	568	housewife	58	"
	P	Bass Morris	568	retired	67	"

Warren Street—Continued

R	Blake Frances–†	568	housekeeper	61	here
S	Brodsky David	568	retired	78	"
T	Slater Leon W	568	shipper	45	"
U	Slater Nellie–†	568	housewife	32	"
W	Frank Minnie–†	568	waitress	66	"
X	Goldman Katherine–†	568	housekeeper	63	"
Y	Arkin Greta E–†	570	student	21	"
Z	Arkin Ida C–†	570	housewife	55	"
	1446				
A	Arkin Isaac C	570	dentist	63	"
B	Glaskin Bernard	570	merchant	27	"
C	Glaskin Judith L–†	570	stenographer	23	"
D	Bates Winchester	570	custodian	50	"
E	Clayton Donald	570	retired	70	"
F	Fishman Esther–†	570	at home	70	"
G	Fox Bessie–†	570	housewife	60	"
H	Fox Isadore H	570	attorney	65	"
K	*Mogelson Ethel–†	570	stitcher	50	16 Pasadena rd
L	Oxman Dora–†	570	at home	70	here
M	*Penn Max	570	engineer	30	"
N	Saperstein Frances–†	570	stitcher	50	"
O	Widerman Betty–†	570	bookkeeper	38	"
P	Fengeroff Anna–†	572	housekeeper	59	"
R	Fengeroff Betty–†	572	dressmkr	56	"
S	Sharp Sally–†	572	clerk	40	"
T	Spiegel Rose–†	572	housekeeper	60	"
U	Abramhoff Benjamin	572	retired	53	"
V	Abramhoff Molly–†	572	housewife	54	"
W	Parker Esther–†	572	housekeeper	60	"
X	Parker Lillian–†	572	"	35	"
Y	Margolis Rose–†	572	clerk	33	"
Z	Troyan Evelyn–†	572	housewife	41	"
	1447				
A	Troyan Samuel	572	chauffeur	46	"
B	Kvitt Fannie–†	572	housewife	56	"
C	Kvitt Markus	572	packer	71	"
D	Baum Lillian–†	572A	housewife	59	"
E	Baum William L	572A	salesman	62	"
F	Bronstein Clara–†	572A	housewife	54	99 Townsend
G	Bronstein George	572A	cutter	58	99 "
H	Bronstein Minot	572A	student	22	99 "

Page.	Letter.	Full Name.	Residence, Jan. 1, 1952.	Occupation.	Supposed Age.	Reported Residence, Jan. 1, 1951. Street and Number.

Warren Street—Continued

K	Burgin Dora–†	572A	housewife	66	here
L	Burgin Eli	572A	merchant	75	"
M	Maher Martha–†	572A	housekeeper	59	52 Homestead
N	Miller Henry	572A	retired	88	here
O	Rood Hattie–†	572A	housekeeper	58	"
P	Miller Jacob	572A	brakeman	63	"
R	Miller Julia–†	572A	housewife	53	"
S	Locks Sydney	572A	waiter	25	Belmont
T	Zeprun Louis	574	baker	29	here
U	Zeprun Mildred–†	574	housewife	26	"
V	*Burokas Anthony	575	custodian	64	"
W	*Priven Morris	576	retired	67	"
X	Priven Riva–†	576	housewife	66	"
Y	Simons Israel	576	retired	82	7 Intervale
Z	Levine Faye–†	576	housewife	37	here
	1448				
A	Levine Hyman	576	supervisor	37	"
B	Levine Rose–†	576	housewife	62	"
C	Levine Rose A–†	576	"	36	"
D	Levine Samuel	576	painter	68	"
E	Dinsfriend Matthew	578	retired	67	"
F	Dinsfriend Millie–†	578	housewife	63	"
G	Sandberg Samuel	578	physician	52	"
H	Sandberg Sarah–†	578	housewife	48	"
K	Neilman Harry	580	mechanic	60	"
L	Neilman Jennie–†	580	housewife	59	"
M	Price Bessie–†	580	"	60	"
N	Price Max G	580	butcher	65	"
O	Cohen Bessie–†	580	at home	70	"
P	Cohen Jacob	580	printer	40	"
R	Elkin Louis H	580	"	50	"
S	*Elkin Rose–†	580	housewife	49	"
T	Frisch Jenny–†	620	"	65	"
U	Frisch Joseph L	620	dentist	71	"
V	Katz Alfred	620	student	22	"
W	Katz Beatrice–†	620	beautician	29	"
X	Katz Dora–†	620	housewife	57	"
Y	Katz Harry	620	coppersmith	62	"
Z	Katz Philip	620	electrician	27	"
	1449				
A	Berman Beatrice–†	622	clerk	32	7 Wabeno

Page.	Letter.	Full Name.	Residence, Jan. 1, 1952.	Occupation.	Supposed Age.	Reported Residence, Jan. 1, 1951. Street and Number.

Warren Street—Continued

B	Berman Ethel–†	622	clerk	35	here
C	Berman Herman	622	merchant	63	7 Wabeno
D	Berman Sarah–†	622	housewife	60	7 "
E	Marshall Katherine–†	622	typist	57	7 "
F	Saunders Dorothy J–†	622	electrolysist	51	here
G	Saunders Robert R	622	merchant	54	"
H	Gornstein Isadore J	624	attorney	66	"
K	Gornstein Rebecca–†	624	housewife	66	"
L	Aron Jennie–†	624	at home	75	"
M	Aron Sally–†	624	saleswoman	50	"
N	Newman Evelyn–†	624	clerk	35	"
O	Newman Gussie–†	624	housewife	67	"
P	Shaw Robert	624	retired	65	"
R	Heller Joseph	628	musician	45	"
S	Evans Carrie E–†	628	clerk	65	"
T	Marcus William	628	maintenance	60	"
U	Landsman Bessie–†	628	housewife	33	"
V	Landsman Victor	628	draftsman	35	"
W	Joseph Henry	628	retired	69	"
X	Joseph Sarah–†	628	housewife	66	"
Y	Ludwig Esther–†	628	"	38	"
Z	Ludwig Simon	628	salesman	40	"
	1450				
A	Masters Francine–†	628	housekeeper	26	"
B	Kleinberg Mildred–†	630	bookkeeper	51	"
C	Kleinberg Naomi–†	630	clerk	21	"
D	Kleinberg William M	630	merchant	63	"

Waumbeck Street

U	Ferri William H	2	operator	41	here
V	Golov Barbara–†	2	housewife	59	8 Waumbeck
W	Golov Samuel	2	manager	65	8 "
X	Stein Joseph	2	retired	73	8 "
Y	Werman Jean–†	2	housewife	38	here
Z	Werman Leo	2	boilermkr	40	"
	1451				
A	Rosenfield Frances–†	2	housewife	31	"
B	Rosenfield Sydney	2	printer	34	"
C	Berenson Sarah–†	2	clerk	36	"
D	Alpert Edith–†	6	housewife	40	"

Page.	Letter.	Full Name.	Residence, Jan. 1, 1952.	Occupation.	Supposed Age.	Reported Residence, Jan. 1, 1951. Street and Number.

Waumbeck Street—Continued

F	Alpert Murray	6	chauffeur	22	here
G	Alpert Samuel	6	manager	43	"
E	Alpert Shirley–†	6	clerk	21	566 Warren
H	Gelb Celia–†	6	manicurist	43	566 "
K	Mercier Charles W	6	janitor	54	Newton
L	Rosenblum Rita R–†	6	clerk	52	here
M	Silverstone Henry	6	salesman	53	"
N	Silverstone Joseph	6	retired	50	"
O	Callender Sarah–†	6	at home	80	683 Shawmut av
P	DeBoise Charles J	6	printer	37	683 "
R	DeBoise Gertrude–†	6	housewife	38	683 "
S	Weiner Hyman	8	salesman	45	here
T	Weiner Rose–†	8	housewife	40	"
V	Abrams Arthur	8	shipper	59	"
W	Abrams Fannie–†	8	housewife	55	"
X	Cadoff Mena–†	10	"	37	"
Y	Cadoff Solomon	10	technician	38	"
Z	Gould Julius	10	roofer	52	"
	1452				
A	Gould Lawrence	10	student	21	"
B	Gould Rose D–†	10	housewife	48	"
C	Johnson Martha–†	12	bookkeeper	48	7 Rockland
D	Wingood Arnold C	12	foreman	63	here
E*	Wingood Etoile–†	12	housewife	62	"
F	Barber Oddus A	14	machinist	36	"
G	Barber Oddus R	14	blueprinter	63	"
H	Barber Willa–†	14	housewife	63	"
K	Gomes Bessie–†	14	domestic	65	32 Wellington
L	Toby Roger	14	laborer	38	here
M	Holland Laura–†	16	domestic	27	"
N	Miller Laura–†	16	at home	78	"
O	Mitchell Joseph	16	student	26	"
P	Mitchell Joseph S	16	attorney	60	"
R	Mitchell Lucy–†	16	teacher	50	"
S	Baraghu Isabelle–†	18	clerk	26	"
T	McFarlane Marion A–†	18	housewife	50	"
U	McFarlane Ora–†	18	clerk	29	"
V	McFarlane Stanley E	18	wheelwright	30	"
W	Landy Gertrude–†	20	housewife	53	"
X	Landy Ralph	20	painter	59	"
Y*	Doucette Edward	20	carpenter	51	"

Waumbeck Street—Continued

	z	Doucette Edward	20	candymkr	22	here
		1453				
	A	*Doucette Mary–†	20	housewife	46	"
	B	Freeman Estelle L–†	20	secretary	38	"
	C	Freeman Morris	20	mechanic	39	"
	D	Kohan Jacob P	20	clerk	62	"
	E	Kohan Sadie–†	20	housewife	61	"
	F	Carr John N	20A	mechanic	36	"
	G	Carr Marguerite C–†	20A	housewife	41	"
	H	Walsh Anna E–†	20A	at home	81	"
	K	Glickson Goldie S–†	20A	housewife	58	"
	L	Glickson Myles J	20A	broker	65	"
	M	Lauber William	20A	merchant	62	"
	N	Simon Fanny–†	20A	housewife	60	"
	O	Simon Harry	20A	chauffeur	62	"
	P	Foye Clarence A	24	student	21	"
	R	Foye Floyd M	24	"	25	"
	S	Foye Marion E–†	24	nurse	24	"
	T	Foye Mary–†	24	housewife	45	"
	U	Morris Margaret E–†	26	"	26	"
	V	Morris Roger V	26	electrician	34	"
	W	Davis Geneva–†	26	housewife	76	"
	X	Davis Isaac A	26	retired	77	"
	Y	Duckett Ethel E–†	26	nurse	51	"
	Z	Duckett Patricia–†	26	clerk	22	"
		1454				
	A	Roundtree Imogene–†	28	agent	52	193 Humboldt av
	B	Butler Mae–†	30	housewife	37	here
	C	Butler Oliver W	30	letter carrier	49	"
	D	*Lewis Mabel L–†	30	housewife	63	"
	E	Lewis Wesley E	30	packer	28	"
	F	Lewis William H	30	porter	68	"
	G	Odom Gloria–†	30	housewife	22	"
	H	Odom William L	30	U S C G	24	"
	K	Fraser Elwyn	32	musician	33	"
	L	Fraser Madeline–†	32	housewife	33	"
	M	Layne Irma–†	32	"	47	"
	N	Layne Muriel–†	32	clerk	23	"
	O	Layne Phyllis–†	32	"	24	"
	P	Marshall Enid L–†	32	housewife	27	"
	R	Marshall Frank L	32	maintenance	30	"

Page.	Letter.	Full Name.	Residence, Jan. 1, 1952.	Occupation.	Supposed Age.	Reported Residence, Jan. 1, 1951. Street and Number.

Waumbeck Street—Continued

	S	Foote Dorothy–†	34	housewife	39	12 Normandy
	T	*Gelman Morris	34	cutter	65	12 "
	U	Wexler Clara–†	34	housewife	47	here
	V	Wexler Solomon	34	merchant	50	"
	W	Wexler Wilford E	34	student	21	"
	X	Levitt Abraham	34	retired	77	"
	Y	Levitt Sadie–†	34	housewife	71	"
	Z	Lazrus Abraham	34	baker	53	"
		1455				
	A	Lazrus Minnie–†	34	housewife	50	"
	B	Lazrus Myer	34	merchant	27	"
	C	Talisman John	34	supt	45	"
	D	Talisman Ruth–†	34	housewife	39	"
	E	Sacks Aaron H	34	accountant	26	"
	F	Sacks Sheila–†	34	housewife	21	"
	G	Elias Charles	34	salesman	41	"
	H	Elias Dorothy–†	34	housewife	40	"
	K	Fine Samuel C	34	janitor	60	"
	L	Fine Sarah–†	34	housewife	63	"
	M	Bohn Harry	34	retired	71	"
	N	Bohn Katherine–†	34	housewife	65	"
	O	Goldman Irving	34	salesman	52	"
	P	Goldman Sophia–†	34	housewife	46	"
	R	Levison Bernard	38	letter carrier	50	"
	S	Levison Schoul	38	physician	48	"
	T	Levison Sidney	38	clerk	43	"
	U	Shore Ida–†	38	housewife	53	"
	V	Horowitz Dorothy–†	38	bookkeeper	23	"
	W	Horowitz Rose B–†	38	housewife	52	"
	X	Resnick Mildred–†	38	"	52	"
	Y	Alkins Conrad A	40	retired	50	"
	Z	Alkins Irvin	40	laborer	32	"
		1456				
	A	Alkins Marion–†	40	housewife	40	"
	B	Russell Carolyn–†	40	"	27	"
	C	Green Olive–†	40	operator	20	"
	D	Grey Eric	40	rubberwkr	51	"
	E	Grey Mabel A–†	40	operator	41	"
	F	Daly Pearl–†	42	clerk	46	"
	G	Forbes Tina–†	42	"	44	"
	H	Jordan Alfred E	42	laborer	21	"

Page.	Letter.	Full Name.	Residence, Jan. 1, 1952.	Occupation.	Supposed Age.	Reported Residence, Jan. 1, 1951. Street and Number.

Waumbeck Street—Continued

K	Jordan Ella L–†	42	beautician	34	here
L	Jordan Hilton	42	U S A	23	"
M	Jordan Percival C	42	laborer	30	"
N	Jordan Percy E	42	clergyman	53	"
O	Smith Doris–†	44	housewife	31	"
P	Smith Ernest	44	waiter	32	"
R	Jemmott George	44	"	56	"
S	Jemmott George	44	porter	30	"
T	Mayor Grace E–†	46	seamstress	52	"
U	Parrett Daisy M–†	46	housewife	60	"
V	Greenidge Audrey–†	46	"	31	"
W	Greenidge George	46	laborer	32	"
X	Motley Cecile–†	46	clerk	35	"
Y	Motley Oscar	46	laborer	40	"
Z	Shief Harold	48	manager	32	"
	1457				
A	Shief Nettie–†	48	secretary	36	"
B	Shief Rae–†	48	at home	65	"
C	Ackman Joseph	48	merchant	41	"
D	Ackman Sylvia–†	48	clerk	35	"
E	Shrager Harry	48	grocer	68	"

Wenonah Street

F	Davis John	29	laborer	47	54 Waumbeck
G	VanBrakle Lillian–†	29	operator	35	556 Warren
H	Cohen Julius	30	tailor	66	here
K	Cohen Kenneth A	30	salesman	21	"
L	Cohen Rose–†	30	housewife	60	"
M	Levine Evelyn–†	30	manager	60	"
N	Carter Gladys–†	31	housewife	48	1022 Tremont
O	Herbert Charles D	31	laborer	49	1022 "
P	Herbert Frederick L	31	retired	72	Cambridge
R	Herbert Lucretia–†	31	matron	74	1022 Tremont
S	Grossman Minna–†	32	housewife	45	here
T	Grossman Samuel	32	physician	47	"
U	Einstein Israel	32	sexton	79	"
V	Einstein Oscar	32	laborer	41	"
W	*Einstein Sarah R–†	32	housewife	78	"
X	Clifton Emmett H	33	welder	52	Winchester
Y	Clifton Helen M–†	33	housewife	43	"

Page.	Letter.	Full Name.	Residence, Jan. 1, 1952.	Occupation.	Supposed Age.	Reported Residence, Jan. 1, 1951. Street and Number.

Wenonah Street—Continued

	z	Guy Anna L–†	33	at home	71	Winchester
		1458				
	a	Dilworth Thomas	33	mechanic	45	53 Copeland
	b	Guy Rachel–†	33	housewife	34	53 "
	c	Guy William R	33	porter	34	53 "
	d	Thomas Walter	34	clerk	36	here
	e	Wilson Bernice–†	34	nurse	22	Georgia
	f	Gray Elizabeth–†	35	housewife	40	here
	g	Gray Howard R	35	clerk	48	"
	h	Holmes Patricia–†	35	at home	72	"
	k	Hill Barbara A–†	36	teacher	23	"
	l	Hill Esther–†	36	housewife	43	"
	m	Hill John B	36	clerk	43	"
	n	Scott Alice–†	36	housewife	81	"
	o	Lee Marie–†	38	"	30	"
	p	Rabinovitz Arthur	38	clerk	33	"
	r	Rabinovitz Rae–†	38	housewife	64	"
	s	Rabinovitz Samuel	38	retired	69	"
	t	Michaelson Gladys–†	38	housewife	29	"
	u	Michaelson John J	38	waiter	27	"
	v	Goldberg Eliott L	40	laborer	23	"
	w	Goldberg Shirley–†	40	housewife	22	"
	x*	Wight Annie K–†	40	cook	62	50 Dudley
	y	Hartfield Mae–†	40	housewife	40	here
	z	Hartfield Richard	40	contractor	54	"
		1459				
	a	Davis Edwin	40	clerk	28	16 Westminster
	b	Davis Elearnor–†	40	"	27	16 "
	c	Zimmerman Bernard	43	retired	72	here
	d	Zimmerman Ida–†	43	housewife	69	"
	e	Bluestein Fannie–†	43	"	59	"
	f	Bluestein Paul	43	tailor	60	"
	g	Bluestein Robert E	43	merchant	37	"
	h	Bluestein Ruth–†	43	housewife	37	"
	k	Bialsky Evelyn–†	43	"	31	"
	l	Bialsky Hyman	43	salesman	38	"
	m	Kabatznick Benjamin	43	merchant	52	"
	n	Kabatznick Sadie–†	43	housewife	51	"
	o	Liberman Hyman	45	painter	64	"
	p	Liberman Jeanne–†	45	secretary	25	"
	r	Liberman Rose–†	45	housewife	57	"

Page.	Letter.	Full Name.	Residence, Jan. 1, 1952.	Occupation.	Supposed Age.	Reported Residence, Jan. 1, 1951. Street and Number.

Wenonah Street—Continued

S	Cutler Benjamin	45	laborer	60	here
T	Cutler Edward I	45	"	30	"
U	Cutler Libby–†	45	bookkeeper	32	"
V	Cutler Sarah–†	45	housewife	56	"
W	Young Irving H	45	mechanic	49	"
X	Young Lillian–†	45	housewife	48	"
Y	Binder Aaron	48	merchant	39	"
Z	Binder Ruth–†	48	housewife	39	"
	1460				
A	Goldkrand Abner	48	constable	34	"
B	Goldkrand Thelma–†	48	clerk	37	"
C	Beck Clarence	48	barber	37	"
D	Beck Mabel–†	48	housewife	37	"

Ward 12–Precinct 15

CITY OF BOSTON

LIST OF RESIDENTS
20 YEARS OF AGE AND OVER

NON-CITIZENS INDICATED BY [*]
FEMALES INDICATED BY [†]

AS OF

JANUARY 1, 1952

THOMAS F. SULLIVAN, *Chairman*
GERTRUDE A. PFAU, *Secretary*
JOSEPH RUSSO
J. JOSEPH CONNORS
EVERETT R. PROUT
Listing Board.

CITY OF BOSTON PRINTING DEPARTMENT

Page.	Letter.	Full Name.	Residence, Jan. 1, 1952.	Occupation.	Supposed Age.	Reported Residence, Jan. 1, 1951. Street and Number.

1500

Blue Hill Avenue

o	Kelley Joseph W	477	carpenter	29	295 Hunt'n av
p	Kelley Sylvia–†	477	housewife	32	295 "
r	Alex Helen–†	477	student	20	here
s	Alex Magdalene–†	477	"	20	"
t	Alex Penelope–†	477	housewife	51	"
u	Alex Peter	477	merchant	51	"
v	Chaggaris Peter	477	cobbler	34	"
w	*Woolf Esther–†	477	housewife	80	"
x	Woolf Judah	477	chauffeur	47	"

1501

a	Abber Edith–†	481	bookkeeper	30	"
b	Abber Eugene	481	packer	36	"
c	Hutchings Cleonice–†	481	housewife	43	"
d	Hutchings Lionel B	481	clerk	48	"
e	Chengrian Clarice–†	481	housewife	42	"
f	Chengrian Sarkis	481	machinist	44	"
h	Blank John H	485	guard	61	"
k	Blank Mabel A–†	485	housewife	63	"
l	Gold Goldie–†	485	at home	68	"
m	Shea William	485	laborer	63	"
n	Riordan John B	485	fireman	63	"
o	Spillane Hannah–†	485	housewife	69	"
p	Spillane Timothy	485	retired	70	"
r	Sheppard Ida–†	485	clerk	55	"
s	Weiner Sarah–†	485	housewife	60	"
t	Baker David	485	laborer	49	101 Intervale
u	Baker Esther–†	485	housewife	49	101 "
v	*Froempter Charlotte–†	485	"	35	here
w	Froempter Rudolph	485	electrician	33	"

1502

e	Chin Tg	493	laundryman	62	"
f	*Tuey Wing Woh	493	"	46	"
g	Jacobson Anna–†	495	housewife	74	"
h	Jacobson Ralph	495	salesman	31	"
k	Alstein Edward	495	barber	45	"
l	Alstein Goldie–†	495	housewife	47	"
m	Lipkind Arthur	495	machinist	42	"
n	Lipkind Sylvia–†	495	housewife	41	"
o	*Slobodkin Rebecca–†	495	at home	85	"
p	Weissbord Eva–†	495	housewife	40	"

Page.	Letter.	Full Name.	Residence, Jan. 1, 1952.	Occupation.	Supposed Age.	Reported Residence, Jan. 1, 1951. Street and Number.

Blue Hill Avenue—Continued

R	Weissbord Morris	495	teacher	50	here
S	Assner Bernice–†	497	saleswoman	34	"
T	Assner Shirley–†	497	bookkeeper	46	"
U	Assner Victor	497	merchant	59	"
V	*Walper Bella–†	497	at home	72	"
W	Walper Helen–†	497	bookkeeper	31	"
X	Walper Rita–†	497	saleswoman	33	"
Y	*Elvas Minnie–†	497	at home	70	"
Z	*Nahon Dora–†	497	"	53	"
	1503				
A	Nahon Jose F	497	salesman	65	"
B	Nahon May–†	497	laundress	52	"
C	Baker Bessie–†	499	stitcher	40	"
D	Katze Bessie–†	499	"	65	"
E	Rosenbloom Ann–†	499	at home	36	"
F	Morse Goldie–†	499	housewife	51	"
G	Morse Jack	499	chauffeur	53	"
H	Morse Louis	499	"	64	"
K	Morse Rita–†	499	clerk	55	"
L	Gilman Anna E–†	499	housewife	45	"
M	Gilman William G	499	merchant	46	"
N	Clevens Mary–†	501	at home	55	"
O	Fine Albert	501	chauffeur	55	"
P	Herman Celia–†	501	housewife	68	"
R	Herman Helen–†	501	saleswoman	37	"
S	Herman Phillip	501	retired	70	"
T	Harris Allan	501	pharmacist	52	"
U	Harris Lucille E–†	501	housewife	46	"
V	Krause Sarah–†	501	manager	55	"
W	Sherman Joseph	503	machinist	40	"
X	Sherman Tillie–†	503	housewife	32	"
Y	Orlov Frieda–†	503	at home	65	"
Z	Orlov Jason	503	accountant	21	"
	1504				
A	Orlov Murray	503	merchant	46	"
B	Orlov Sophie–†	503	stitcher	44	"
C	Altshuler Samuel	503	retired	75	"
D	Garr Jeanne–†	503	stenographer	34	"
E	Garr William	503	machinist	41	"
F	Schlosberg Harris	505	retired	75	"
G	Schlosberg Rebecca–†	505	housewife	70	"

Page.	Letter.	Full Name.	Residence, Jan. 1, 1952.	Occupation.	Supposed Age.	Reported Residence, Jan. 1, 1951. Street and Number.

Blue Hill Avenue—Continued

H	Schlosberg Samuel	505	physician	28	here
K	Driscoll Edward M	505	retired	76	"
L	Driscoll Mary G–†	505	housewife	74	"
M	Yost Annie A–†	505	"	60	"
N	Yost Howard W	505	retired	74	"

Cheney Street

P	Brecher Esther–†	11	clerk	30	here
R	Brecher Jack	11	porter	42	"
S	Brecher Sarolta–†	11	housewife	72	"
T	Heller Helen–†	11	"	45	"
U	Heller Sidney E	11	porter	23	"
V	*Arbeiter Mark	11	tailor	29	"
W	Groen Anna F–†	11	housewife	62	"
X	Cooper Frances B–†	17	"	46	"
Y	Cooper Howard I	17	U S A	22	"
Z	Cooper William	17	contractor	48	"
	1505				
A	Cooper Bessie–†	17	clerk	40	"
B	Cooper Pauline–†	17	housewife	69	"
C	*Small Celia–†	17	"	54	"
D	*Small Joseph I	17	jeweler	60	"
E	Cooper Hyman	19	steamfitter	40	"
F	Cooper Mary–†	19	housewife	38	"
G	Snyder Harry	19	cutter	49	"
H	Snyder Josselyn–†	19	secretary	20	"
K	Snyder Rose–†	19	housewife	49	"
L	Wyman Anna–†	19	saleswoman	43	"
M	Wyman Doris–†	19	"	42	"
N	Wyman Helen–†	19	student	30	"
O	Wyman Marion–†	19	bookkeeper	38	"
P	Wyman Michael	19	manager	41	"
R	Wyman Rae–†	19	teacher	34	"
S	Mace Anna–†	21	housewife	37	"
T	Mace Earle C	21	clerk	40	"
U	Turchin Jacob	21	supt	63	"
V	Turchin Mary–†	21	bookkeeper	32	"
W	Turchin Phillip	21	chauffeur	28	"
[1]W	*Turchin Priscilla–†	21	housewife	55	"
X	Rotman Alfred	23	manager	33	"

Cheney Street—Continued

Y	Rotman Rosalie R–†	23	housewife	32	here
Z	Gillette Anna–†	39–41	"	50	"
	1506				
A	Gillette David	39–41	merchant	49	"
B	Bonin Beatrice–†	39–41	housewife	47	"
C	Bonin Robert	39–41	student	20	"
D	Bonin William	39–41	salesman	50	"
E	Gold Abraham	39–41	"	30	"
F	Gold Rita–†	39–41	housewife	24	"
G	Deutcher Donald	40	supt	52	"
H	Deutcher Hettie C–†	40	cashier	49	"
K	Kushner Mary–†	40	housewife	44	"
L	Kushner Samuel	40	barber	56	"
M	Kirschbaum Charles	40	salesman	53	"
N	Kirschbaum Florence–†	40	housewife	48	"
O	Hillson Shirley–†	40	"	28	"
P	Hillson Stanley D	40	salesman	29	"
R	Basil Archibald	40	baker	54	181 Ruthven
S	Basil Katherine–†	40	housewife	50	181 "
T	Salzman Helen–†	40	"	42	here
U	Salzman Mark	40	salesman	52	"
V	Graff Frances–†	40	housewife	51	"
W	Graff Samuel	40	merchant	54	"
X	Freedland Jacob	40	"	60	"
Y	Freedland Sadie–†	40	"	57	"
Z	Levine Harry	40	"	50	"
	1507				
A	Levine Mary–†	40	"	45	"
B	Karshbaum George	40	salesman	42	"
C	Karshbaum Louise–†	40	clerk	41	"
D	Vengrow Mary–†	40	housewife	34	"
E	Vengrow Max	40	furrier	35	"
F	Tobin Eva–†	40	housewife	47	"
G	Tobin Harry	40	letter carrier	49	"
H	Ostra Nathan	40	clerk	65	"
K	Ostra Rebecca–†	40	housewife	60	"
L	Miller Clarence	40A	salesman	22	"
M	Miller Mary–†	40A	housewife	23	"
N	Fishman Lillian–†	43–45	"	37	"
O	Fishman Martin	43–45	manager	39	"
P	Lite Gertrude–†	43–45	housewife	43	"

Page.	Letter.	Full Name.	Residence, Jan. 1, 1952.	Occupation.	Supposed Age.	Reported Residence, Jan. 1, 1951. Street and Number.

Cheney Street—Continued

R	Lite Max	43–45	manager	46	here
S	Wood Harry A	43–45	lawyer	40	"
T	Wood Rose–†	43–45	housewife	80	"
U	Ober Anna–†	46	"	57	"
V	Ober George	46	clerk	68	"
W	Levenson Irma–†	46	housewife	38	"
X	Levenson George	46	merchant	45	"
Y	Wolf Herman	46	stitcher	65	"
Z	Wolf Rose–†	46	housewife	66	"
	1508				
A	Gluck Isaac	46	retired	74	"
B	Gluck Rebecca–†	46	housewife	70	"
C	Greenberg Minna–†	46	"	24	"
D	Greenberg Sumner	46	manager	26	"
E	Nathanson Lee–†	46	housewife	60	"
F	Nathanson Mabel–†	46	teacher	25	"
G	Weitzner Aaron	46	cutter	43	"
H	Weitzner Edith–†	46	housewife	42	"
K	Epstein Annie–†	46	at home	75	"
L	Epstein Eva–†	46	accountant	45	"
M	Kessler Pearl–†	46	stenographer	23	504 Blue Hill av
N	Kessler Sumner J	46	salesman	24	504 "
O	Kantor Lillian–†	46	housewife	48	here
P	Kantor Louis	46	merchant	54	"
R	Kaplan David	46	"	40	"
S	Kaplan Molly–†	46	housewife	39	"
T	LaFargue Agnes–†	46	"	23	"
U	LaFargue Harry	46	salesman	28	"
V	Israelson Gertrude–†	46A	housewife	57	"
W	Israelson Nathan	46A	clerk	59	"
X	Diamond Helen–†	49	housewife	64	797 Morton
Y	Diamond Louis	49	laborer	64	797 "
Z	Whitman Maxwell	49	"	33	797 "
	1509				
A	Bloom Martha–†	49	"	42	"
B	Bloom Michael	49	attorney	41	"
C	Greene Ida–†	49	housewife	58	"
D	Greene Louis	49	agent	56	"
E	Greene Ruth–†	49	secretary	33	"
F	Baker Lena–†	49	housewife	75	"
G	Baker Morris	49	porter	70	"

Cheney Street—Continued

H	Wolfson Harry	49	furrier	55	here
K	Wolfson Rose–†	49	housewife	48	"
L	Dorfman Abraham	49	salesman	50	"
M	Dorfman Sophie–†	49	housewife	44	"
N	Buffman Abraham	49	printer	53	"
O	Buffman Elizabeth–†	49	housewife	52	"
P	Kline Max	49	salesman	33	"
R	Kline Sylvia–†	49	housewife	31	"
S	Marcus Anna–†	49	"	67	"
T	Fox Olga–†	49	"	67	21 Intervale
U	Fox William	49	presser	68	21 "
V	Silverstein Allen	49	salesman	23	14 Lawrence av
W	Rotner Lena–†	49	housewife	45	here
X	Rotner Rubin	49	clerk	55	"
Y	Barrenberg Anna–†	49	housewife	31	"
Z	Barrenberg William	49	salesman	36	"

1510

A	Duchoviner Gertrude–†	49	housewife	21	here
B	Duchoviner Marvin	49	draftsman	25	"
C	Marcus Sally–†	50	housewife	40	"
D	Marcus Samuel	50	salesman	44	"
E	MacLeod Marion–†	50	housewife	44	81 Everett
F	MacLeod Raymond	50	janitor	55	81 "
G	Richmond Emery	50	chauffeur	21	81 "
H	Levine Bennett	51	salesman	45	197 Townsend
K	Levine Bertha–†	51	housewife	32	197 "
L	Young Lillian–†	51	"	53	here
M	Young Mark T	51	inspector	57	"
N	Young Phyllis E–†	51	secretary	27	"
O	Morris Louis	51	retired	74	"
P	Morris Rose–†	51	housewife	73	"
R	Beck Abraham	51	salesman	56	"
S	Beck Blanche–†	51	housewife	55	"
T	Beck Irma–†	51	typist	23	"
U	Clayman Anna–†	51	housekeeper	55	"
V	Sacks Louis	51	salesman	41	"
W	Sacks Minnie–†	51	housewife	36	"
X	Rudnick Ida–†	51	housekeeper	65	"
Y	Weinbaum George L	51	salesman	38	"
Z	Weinbaum May–†	51	housewife	32	"

Page.	Letter.	Full Name.	Residence, Jan. 1, 1952.	Occupation.	Supposed Age.	Reported Residence, Jan. 1, 1951. Street and Number.
		1511				
		Cheney Street—Continued				
	A	Gordon Michael	51	retired	76	here
	B	Gordon Minnie–†	51	housewife	72	"
	C	Branzburg Bessie–†	51	"	59	93 Lucerne
	D	Branzburg Max	51	carpenter	64	93 "
	E	Rosenthal Hyman	51	merchant	73	here
	F	White Ida–†	51	housewife	68	"
	G	White Jacob	51	tailor	70	"
	H	Baratz Isadore	51	supt	50	"
	K	Baratz Rose–†	51	housewife	42	"
	L	Salpeter John	51	salesman	27	New York
	M	Salpeter Molly–†	51	housewife	24	"
	N	Sacks Arthur	51	distiller	37	here
	O	Sacks Claire–†	51	housewife	29	"
	P	Bluhm Mary–†	51	"	40	"
	R	Bluhm Sydney	51	teacher	40	"
	S	*Lotkin Fannie–†	58	housewife	68	"
	T	Fagerson Carl	58	lawyer	48	"
	U	Fagerson Gertrude–†	58	socialwkr	50	"
	V	Brayman John	58	clerk	45	"
	W	Brayman Rebecca–†	58	housewife	49	"
	X	Karger Charles	58	clerk	49	"
	Y	Karger Ruth –†	58	housewife	39	"
	Z	Zimmerman Helen–†	58	"	35	"
		1512				
	A	Zimmerman Louis	58	decorator	39	"
	B	Gilman Dorothy–†	58	secretary	24	972 Blue Hill av
	C	Gilman Samson	58	accountant	28	972 "
	D	Abrams Dorothy J–†	58	housewife	49	here
	E	Abrams Samuel	58	manager	51	"
	F	Abrams Bernard N	58	attorney	43	"
	G	Abrams Helena C–†	58	housewife	42	"
	H	Feller Norma–†	58	entertainer	28	"
	K	Feller Sherman	58	"	33	"
	L	Levine Elaine–†	58	housewife	25	"
	M	Levine Saul	58	salesman	27	"
	N	Hechler Elizabeth–†	58	housewife	34	"
	O	Hechler Maurice	58	salesman	37	"
	P	Peyser Edith J–†	58	bookkeeper	28	"
	R	Peyser Gladys–†	58	clerk	50	"
	S	Peyser Milton J	58	salesman	35	"

Page.	Letter.	Full Name.	Residence, Jan. 1, 1952.	Occupation.	Supposed Age.	Reported Residence, Jan. 1, 1951. Street and Number.

Cheney Street—Continued

T	Victorson Emmanuel	58	cashier	52	here
U	Victorson Eva–†	58	housewife	51	"
V	Victorson Simon	58	student	24	"
W	Hoffman Helen–†	58	housewife	23	"
X	Hoffman Jason	58	electrician	25	"
Y	Rosenberg Dora–†	58	saleswoman	51	"
Z	Rosenberg Samuel	58	merchant	46	"
	1513				
A	Herson Sarah–†	60	housewife	38	"
B	Herson Frank	60	electrician	43	"
C	Cohen Charles	60	retired	78	"
D	Cohen Frances–†	60	clerk	45	"
E	Cohen Esther–†	60	housewife	48	"
F	Cohen Maurice	60	salesman	52	"
G	Davis Ida–†	60	housewife	39	"
H	Davis Louis	60	clerk	44	"
K	Sneider Evelyn–†	60	housewife	31	"
L	Sneider Harry	60	merchant	39	"
M	Freedman Edith–†	60	housewife	42	"
N	Freedman George	60	engineer	43	"
O	Keshen Jennie–†	60	housewife	69	"
P	Keshen Joseph	60	merchant	71	"
R	Tattlebaum Edward	60	"	40	"
S	Tattlebaum Sally–†	60	housewife	38	"
T	Brams Ann–†	60	"	39	"
U	Brams Edward	60	salesman	46	"
V	Silverman Elizabeth–†	60	housewife	69	"
W	Silverman Nathan	60	chauffeur	63	"
X	Foster Anna–†	60	housewife	63	"
Y	Foster Samuel	60	operator	66	"
Z	Epstein Belle–†	60	clerk	30	"
	1514				
A	Epstein Ethel–†	60	housewife	70	"
B	Garnet Bernard	60	shipper	28	18 Fernboro
C	Garnet Betty–†	60	secretary	21	112 Intervale
D	Boris Lillian–†	60	housewife	28	here
E	Boris Ralph	60	merchant	28	"
F	Greene Carrie–†	62	housewife	31	"
G	Greene Lawrence	62	janitor	33	"
H	Hurwitz Benjamin	62	merchant	41	"
K	Hurwitz Celia–†	62	housewife	40	"

Cheney Street—Continued

L	Fradkoff Edna–†	62	housewife	29	here
M	Fradkoff Herman	62	salesman	30	"
N	Silverman Bessie–†	62	housewife	50	"
O	Silverman Maurice	62	retired	54	"
P	Abrams Julius L	62	pharmacist	31	"
R	Abrams Seena–†	62	housewife	27	"
S	Levine Gertrude–†	62	saleswoman	67	"
T	Levine Louis	62	merchant	67	"
U	Katziff Morris	62	salesman	42	"
V	Katziff Nellie–†	62	housewife	41	"
W	Goldberg Annette–†	62	saleswoman	20	"
X	Goldberg Bessie–†	62	housewife	55	"
Y	Goldberg Philip	62	merchant	53	"
Z	Soosman Albert	62	estimator	56	115 Maxwell
	1515				
A	Karnow Eileen R–†	62	housewife	36	here
B	Karnow Sydney D	62	buyer	39	"
C	Snyder Flora–†	62	housewife	47	"
D	Snyder Joseph	62	machinist	50	"
E	Snyder Marilyn–†	62	secretary	21	"
F	Small Charlotte–†	62	clerk	45	"
G	Small Harry H	62	"	59	"
H	Small Rachael–†	62	housekeeper	55	"
K	Albert Doris–†	62	bookkeeper	43	"
L	Albert Ida–†	62	clerk	31	"
M	Ralby Bessie–†	62	housekeeper	50	"
N	Hymes Sarah–†	63	housewife	70	"
O	Sutelman Esther–†	63	"	33	15 Arbutus
P	Sutelman Max	63	salesman	41	15 "
R	Mayer Albert	63	"	29	67 Cheney
S	Mayer Evelyn–†	63	clerk	22	12 Leston
T	Sigel Bertha–†	63	"	25	here
U	Sigel Etta–†	63	housewife	60	"
V	Sigel James	63	merchant	63	"
W	Marcus Max	63	barber	60	"
X	Marcus Minnie–†	63	housewife	60	"
Y	Joseph Benjamin	63	merchant	52	"
Z	Joseph Fanny–†	63	housewife	50	"
	1516				
A	*Drooker Martha–†	63	"	40	95 Intervale
B	*Drooker Nathan	63	cutter	44	95 "

Cheney Street—Continued

C	Parker Donald	63	metalwkr	26	here
D	Parker Vivian–†	63	housewife	24	"
E	Blank Frances–†	63	"	50	"
F	Blank Joseph A	63	salesman	56	"
G	Erlichman Alice–†	64	housewife	39	"
H	Erlichman Richard	64	manager	40	"
K	Goodale William	64	janitor	61	"
L	Green Etta–†	64	housewife	63	"
M	Green Wolf	64	presser	65	"
N	Shechman Barney	64	merchant	57	"
O	Shechman Lillian–†	64	housewife	55	"
P	Shechman William	64	clerk	23	"
R	Tutin Henry	64	spotter	31	"
S	Tutin Sybil–†	64	housewife	30	"
V	Barrish Morris	67	retired	65	"
U	Bennett Charles M	67	manager	58	"
T	Bennett Julia I–†	67	housewife	55	"
W	Stiebel Marjorie–†	67	clerk	31	"
X	Shriberg Ida–†	67	secretary	28	"
Y	Shriberg Israel	67	retired	73	"
Z	Shriberg Lena–†	67	secretary	35	"
	1517				
A	Shriberg Rose–†	67	decorator	37	"
B	Penn Samuel	67	accountant	35	"
C	Penn Sylvia S–†	67	housewife	34	"
D	*Ruben Jennie–†	67	"	64	"
E	Leiter Israel	67	foreman	48	326 Chestnut Hill av
F	Leiter Lillian–†	67	housewife	41	326 "
G	Neitlich Herbert	67	attorney	47	15 Royce rd
H	Sapperstein Ida–†	67	housewife	55	here
K	Sapperstein Samuel	67	merchant	57	"
L	Sapperstein Stanley L	67	student	21	"
M	Swirsky Adele–†	67	housewife	38	"
N	Swirsky Harry	67	manager	46	"
O	Swirsky Muriel–†	67	secretary	20	"
P	*Beaton Grace–†	68	housewife	29	Nova Scotia
R	*Beaton Herman	68	electrician	39	"
S	Regan Edna–†	68	housewife	38	here
T	Ginsberg Michael	68	cutter	62	"
U	Green Sarah–†	68	nurse	50	Brookline
V	Miller Fannie–†	68	housewife	58	here

Page.	Letter.	Full Name.	Residence, Jan. 1, 1952.	Occupation.	Supposed Age.	Reported Residence, Jan. 1, 1951. Street and Number.

Cheney Street—Continued

W	Miller Frederick	68	laborer	62	here
X	Miller Stanley	68	"	30	"
Y	Gutterman Marion–†	68	housekeeper	33	391 Blue Hill av
Z	Munn Rita–†	68	clerk	52	here
	1518				
A	Ravden Lillian–†	68	dressmkr	53	"
B	Ravden Sidney	68	salesman	55	"
C*	Prenski Bertha–†	68	housewife	70	"
D*	Prenski Israel	68	retired	75	"
E	LaCentra Dominic	68	salesman	62	56 Rutland
F	LaCentra Margaret–†	68	housewife	42	56 "
G	Karlin Jennie–†	68	"	70	here
H	Karlin Joseph	68	reporter	42	"
K	Karlin Nathan	68	attorney	38	"
L	Davis Samuel	71	retired	84	"
M	Resnick Jacob	71	salesman	53	"
N	Resnick Rose–†	71	housewife	49	"
O	Cohen Bessie–†	71	dressmkr	68	"
P	Fine Harry	71	physician	58	"
R	Weiner Minnie–†	71	clerk	65	"
S	Grossman Edith–†	71	housewife	75	"
T	Simon Etta–†	71	clerk	41	"
U	Simon Joseph	71	foreman	43	"
V	Baskin Carl	72	manager	42	"
W	Baskin Sally–†	72	housewife	41	"
X	Gordon Harry S	72	merchant	62	"
Y	Gordon Reba–†	72	housewife	60	"
Z	Markowitz Nathan	72	retired	90	"
	1519				
B	Goldman Joseph	75	salesman	45	"
A	Goldman Ruby–†	75	housewife	35	"
C	Weinberg Sadie–†	76	"	65	"

Elm Hill Avenue

E	Brent Frances–†	68	housewife	39	here
D	Brent Maurice	68	merchant	42	"
F	Katler Henry	68	printer	56	"
G	Katler Rose–†	68	housewife	54	"
H	King Ethel–†	68	"	46	"
K	King Saul	68	laborer	46	"

Page.	Letter.	Full Name.	Residence, Jan. 1, 1952.	Occupation.	Supposed Age.	Reported Residence, Jan. 1, 1951. Street and Number.

Elm Hill Avenue—Continued

L	Yaffee Morris	68	retired	60	here
M	Seevak Edward E	72	shipper	54	244 Harold
N	Seevak Dora–†	72	housewife	54	244 "
O	Seevak Sheldon	72	student	21	244 "
P	Gotthardt Celia–†	72	housewife	49	here
R	Gotthardt Joshua	72	salesman	55	"
S	Caplan David	72	merchant	42	"
T	Spellman Benjamin	72	manager	61	"
U	Spellman Leona–†	72	housewife	50	"
V	Albert Fannie–†	72	"	57	"
W	Albert Leo	72	salesman	58	"
X	Albert Shirley–†	72	pharmacist	24	"
Y	Gordon Elizabeth–†	72	clerk	23	"
Z	Gordon Fannie–†	72	housewife	59	"
	1520				
A	Gordon Harold	72	student	29	"
B	Turner Marjorie–†	72	bookkeeper	21	"
C	Turner Rebecca–†	72	stitcher	58	"
E	*Zarkin Fannie–†	74	housewife	74	"
D	*Zarkin Samuel	74	retired	74	"
F	Eicoff Dorothy–†	74	saleswoman	34	"
G	*Morrison Dina–†	74	housewife	72	"
H	Morrison Eleanor–†	74	clerk	32	"
K	Rosoff Esther–†	74	housewife	46	"
L	Rosoff Samuel B	74	salesman	51	"
M	Katz Esther–†	74	housewife	45	"
N	Katz Max	74	salesman	52	"
O	Rovner Ida–†	74	clerk	45	"
P	Rovner Rose–†	74	"	44	"
R	Frank Bessie–†	74	housewife	59	"
S	Frank David	74	pedler	63	"
T	Frank Ruth–†	74	teacher	36	"
U	Rosiner Eleanor–†	74	nurse	26	"
V	Rosiner Maurice	74	salesman	30	"
W	Becker Anne–†	74	housewife	55	"
X	Becker Samuel	74	draftsman	61	"
Y	Novack Freida–†	74	housewife	40	"
Z	Novack Louis	74	salesman	42	"
	1521				
A	Weinberg Esther–†	80	housewife	72	"
B	Weinberg Eugene	80	furrier	41	"

Page.	Letter.	Full Name.	Residence, Jan. 1, 1952.	Occupation.	Supposed Age.	Reported Residence, Jan. 1, 1951. Street and Number.

Elm Hill Avenue—Continued

C	Weinberg Miriam–†	80	housewife	28	here
D	Cohen Abraham	80	chauffeur	35	"
E	Cohen Marion–†	80	housewife	30	"
F	Adelman Arnold B	86	engineer	33	"
G	Adelman Fanette–†	86	housewife	30	"
H	Raine Sarah–†	86	"	32	"
K	Raine Sydney	86	merchant	33	"
L	Sirota Ira L	86	salesman	38	"
M	Sirota Hilda I–†	86	housewife	35	"
N	Katz Lorraine–†	86	"	33	"
O	Katz Maurice	86	engineer	35	"
P	Dulman Albert	86	clerk	27	"
R	Dulman June–†	86	housewife	25	"
S	Morril Eleanor–†	86	"	30	"
T	Morril Mondel	86	engineer	34	"
V	Bricker Fannie–†	90	housewife	55	"
W	Bricker Pearl–†	90	hairdresser	27	"
U	Bricker Samuel	90	tailor	68	"
X	Bricker Thelma–†	90	bookkeeper	23	"
Y	Karlsberg Julius	90	cantor	72	"
Z	Karlsberg Rose–†	90	housewife	62	"
	1522				
A	Markson Frances–†	90	stenographer	33	"
B	Markson Maurice E	90	attorney	38	"
C	Markson Rose–†	90	housewife	68	"

Georgia Street

E	Davis Bessie–†	16	housewife	38	54 Mascoma
D	Davis Morris	16	agent	42	54 "
F	Davis Ethel–†	16	at home	76	here
G	Spack Sarah–†	16	manager	43	"
H	Spack Solomon	16	chauffeur	45	"
L	*Price Henry	18	laborer	65	"
K	*Price Sarah–†	18	housewife	63	"
M	Salzberg Ethel–†	18	saleswoman	27	"
N	Salzberg Louis	18	stitcher	29	4 Carlisle
O	Center Henry	18	chauffeur	40	here
P	Center Sylvia–†	18	housewife	41	"
R	Kaplan Eli	18	printer	59	"
S	Kaplan Minnie–†	18	housewife	58	"
T	Kaplan Pauline–†	18	buyer	34	"

Page.	Letter.	Full Name.	Residence, Jan. 1, 1952.	Occupation.	Supposed Age.	Reported Residence, Jan. 1, 1951. Street and Number.

Georgia Street—Continued

U	Libby Janet–†	18	housewife	30	here
V	Libby Joel	18	salesman	30	"
W	Sandler Joseph	20	manager	31	"
X	Sandler Ruth–†	20	housewife	30	"
Y	Lutch Nathan	20	cleanser	42	"
Z	Lutch Zelda–†	20	housewife	39	"
	1523				
A	Fine Melvin	20	chauffeur	27	"
B	Fine Sylvia–†	20	saleswoman	29	"
C	Freedman Jean–†	20	stitcher	56	"
D	Kletzel Solomon	20	salesman	59	"
E	Kletzel Sophie–†	20	housewife	59	"
G	Goldstein Anna–†	22	"	60	"
F	Goldstein David	22	retired	74	"
K	Greco Fortunato	36	shoemaker	57	"
L	Greco Joseph N	36	U S N	21	"
M	Greco Mary–†	36	clerk	23	"
N	Greco Rita–†	36	cashier	20	"
O	Greco Virginia–†	36	housewife	51	"
P	Goldberg Anna–†	36	"	55	"
R	Goldberg Louis	36	tailor	58	"
S	Reisner Anna–†	36	housewife	58	"
T	Reisner Evelyn–†	36	teacher	24	"
U	Reisner Joseph H	36	sexton	60	"
W	Segal Edith–†	42	housewife	66	"
X	Segal Frances–†	42	clerk	38	"
V	Segal Mattie–†	42	executive	43	"
Y	Goldman Frank	42	policeman	30	"
Z	Goldman Patricia–†	42	housewife	24	"
	1524				
A	Mostowitz Alice–†	42	at home	68	"
B	Pearlstein Jean–†	rear 42	housewife	34	"
C	Pearlstein Maxwell	" 42	pharmacist	42	95 Wash'n
D	Goodman Mortimer	72	socialwkr	35	here
E	Goodman Sophia–†	72	housewife	31	22A Crawford
F	Weisman Arnold	72	metalwkr	33	here
G	Weisman Jeanne–†	72	housewife	30	"
H	Smith James	74	laborer	35	"
K	Williams Edith–†	74	housewife	48	"
L	Trilling Goldie–†	76	"	73	"
M	Trilling Esther–†	76	"	35	"
N	Trilling George	76	merchant	37	"

Page.	Letter.	Full Name.	Residence, Jan. 1, 1952.	Occupation.	Supposed Age.	Reported Residence, Jan. 1, 1951. Street and Number.

Hartwell Street

O	Malinsky Esther–†	3	clerk	30	here
P	Malinsky Minnie–†	3	stitcher	35	"
R	Lipson Alice–†	3	housewife	40	"
S	Lipson Samuel A	3	electrician	44	"
T	Maltz David	3	salesman	48	"
U	Maltz Rose–†	3	housewife	34	"
W	Liberman Mildred–†	4	"	30	79 Hutchings
V	Liberman Oscar	4	metalwkr	31	79 "
X	Baker Arthur H	4	painter	58	here
Y	Baker Irving J	4	student	24	"
Z	Baker Jennie–†	4	housewife	55	"
	1525				
A	Baker Marilyn–†	4	stenographer	21	"
B	Berkman Benjamin	4	salesman	29	"
C	*Berkman Ida–†	4	housewife	55	"
D	Berkman Sidney	4	laborer	28	"
F	Weitzner Anna–†	5	bookkeeper	45	"
G	Silverman Arnold	5	student	20	"
H	Silverman Florence–†	5	operator	29	"
K	Silverman Ida–†	5	housewife	54	"
L	Silverman Samuel	5	presser	60	"
M	Mellman Freda–†	5	clerk	28	"
N	Lubin Joseph	6	laborer	70	"
O	Schloss Tillie–†	6	housewife	41	"
P	Schloss Walter	6	presser	42	"
R	London Arnold	6	bookkeeper	23	64 Lawrence av
S	London Fannie–†	6	housewife	61	64 "
T	London Michael	6	laborer	63	64 "
U	Bidderman Bessie–†	6	housewife	41	here
V	Bidderman Paul	6	baker	42	"
W	Spitz Rebecca–†	6	at home	65	"
Y	Fish Celia–†	8	housewife	62	"
X	Fish Jacob	8	merchant	62	"
Z	Bloom Bessie–†	8	housewife	63	"
	1526				
A	Bloom Joseph	8	engineer	37	"
B	Burd Bernard	8	tailor	53	"
C	Burd Rose–†	8	housewife	51	"
D	Burd Sylvia–†	8	secretary	30	"
F	Allman Morris	9–11	retired	87	"
E	Allman Sophie–†	9–11	housewife	72	"

Page.	Letter.	Full Name.	Residence, Jan. 1, 1952.	Occupation.	Supposed Age.	Reported Residence, Jan. 1, 1951. Street and Number.

Hartwell Street—Continued

G	Broitman Julius	9–11	butcher	51	here
H	Broitman Sarah–†	9–11	housewife	40	"
K	Sallus Rose–†	9–11	at home	67	"
L	Schlosberg Eva–†	10	teacher	42	"
M	Schlosberg Rachal–†	10	at home	79	"
N	Green Rae–†	10	saleswoman	48	"
O	Weitzman Elliot	10	mason	43	"
P	Weitzman Rose–†	10	housewife	38	"
R	Cohen Ruth–†	10	"	35	Everett
S	Goldstein Mary–†	10	clerk	39	here
T	Goldstein Myer	10	letter carrier	37	"
U	*Goldstein Rose–†	10	housewife	68	"
V	Zaidman Bernard	14	laborer	49	111 Lawrence av
W	Zaidman Gertrude–†	14	housewife	45	111 "
X	Zaidman Sidney	14	U S A	23	here
Y	Milden Edward	14	merchant	44	"
Z	Milden Evelyn–†	14	housewife	39	"
	1527				
B	Barnett Frances–†	15–17	"	46	"
A	Barnett Max	15–17	salesman	51	"
C	Weiner Eva–†	15–17	housewife	41	104 Brunswick
D	Weiner Joseph	15–17	laborer	45	104 "
E	Temkin Rose–†	16	housewife	39	here
F	Temkin Sidney	16	clerk	41	"
G	Orlando Emma–†	18	housewife	47	"
H	Orlando Frank	18	baker	52	"
K	Orlando Joseph	18	laborer	21	"
L	Shibillia Joseph	18	butcher	31	"
M	Shibillia Messina–†	18	housewife	25	"
N	Joseph Claire–†	19–21	"	42	"
O	Joseph Myer	19–21	painter	48	"
P	Levy Flora–†	19–21	stenographer	39	"
R	Wilfand Jessie–†	19–21	housewife	40	"
S	Wilfand Nathan	19–21	salesman	41	"
U	Budrudin Constance–†	20	clerk	35	"
T	Budrudin John	20	retired	75	"
V	Shain William	20	cleanser	55	"
W	Matfess Rose–†	32	stitcher	57	"
X	Matfess Walter	32	laborer	60	"
Y	Goldberg Evelyn–†	32	housewife	31	"
Z	Goldberg Victor T	32	clerk	34	"

Page.	Letter.	Full Name.	Residence, Jan. 1, 1952.	Occupation.	Supposed Age.	Reported Residence, Jan. 1, 1951. Street and Number.
1528		**Hartwell Street**—Continued				
	A	Salovitz Harry	32	electrician	50	here
	B	Salovitz Molly–†	32	housewife	45	"
	D	Kassler Anna–†	34	"	52	"
	C	Kassler Joseph	34	upholsterer	52	"
	E	Bloom Arnold	34	U S A	25	"
	F	Bloom Esther–†	34	housewife	52	"
	G	Bloom Israel	34	pedler	62	"
	H	Bloom Sylvia–†	34	clerk	22	"
	K	*Garr Bessie–†	34	housewife	72	"
	L	Garr Max	34	retired	73	"
	M	Shulman Leo	34	chauffeur	36	4 Franklin Garden
	N	Greenberg Rebecca–†	35	at home	75	here
	O	Lesburg Barnet	35	steamfitter	60	"
	P	Lesburg Molly–†	35	housewife	58	"
	R	Seavey Jennie–†	35	"	49	"
	S	Seavey Sidney	35	baker	50	"
	T	Miller Frances–†	36	housewife	47	"
	U	Dobkin Eva–†	36	saleswoman	42	"
	V	Dobkin Israel	36	laborer	40	"
	X	Perloff Benjamin	38	inspector	54	"
	Y	Perloff Esther–†	38	housewife	70	"
	W	Perloff Frank	38	retired	77	"
	Z	Byrd Ralph E	39	laborer	32	"
1529						
	A	Byrd Ruth J–†	39	housewife	26	"
	B	Chestnut Annette V–†	39	"	23	"
	C	Chestnut William	39	U S C G	22	"
	D	Smith Lillian–†	40	housewife	44	"
	E	Smith Phillip B	40	accountant	44	"
	G	Kaufman Max	42	retired	69	"
	F	Oakman Lillian P–†	42	housewife	40	"
	H	Oakman Victor E	42	agent	43	"
		Maple Court				
	K	Margolis Abraham	1	mechanic	48	35 Lawrence av
	L	Margolis Julia A–†	1	housewife	43	35 "
	M	Cohen Israel	1	attorney	44	here
	N	Douglas John	1	mechanic	65	"

Maple Court—Continued

Page.	Letter.	Full Name.	Residence, Jan. 1, 1952.	Occupation.	Supposed Age.	Reported Residence, Jan. 1, 1951. Street and Number.
	o	Polansky Gladys–†	1	housewife	39	here
	p	Polansky Israel H	1	merchant	41	"
	r	Rader Miriam A–†	1	housewife	26	"
	s	Rader Philip	1	salesman	33	"
	t	Weisman Eli	1	retired	79	"
	u	Weisman Ida–†	1	housewife	71	"
	v	Paisner Anna L–†	1	at home	68	"
	w	Yanes George F	1	attorney	55	"
	x	Hurwitch Evelyn R–†	1	teacher	37	"
	y	Hurwitch Martha–†	1	at home	70	"
	z	Lankin Harold	1	shipper	41	"
		1530				
	a	Lankin Sally–†	1	housewife	38	"
	b	Franklin Adele–†	1	"	28	"
	c	Franklin Eli	1	salesman	37	"
	d	Katz Abraham A	1	"	39	"
	e	Katz Frances–†	1	housewife	38	"
	f	Stern Marvin A	1	student	20	"
	g	Stern Mildred–†	1	housewife	42	"
	h	Stern Samuel	1	attorney	45	"
	k	Spector Irving	1	technician	26	32 Floyd
	l	Spector Rita–†	1	housewife	22	935 Blue Hill av
	m	Reisman Elsie M–†	2	"	70	here
	n	Reisman Max	2	retired	70	"
	o	Escor Lillian–†	2	housewife	55	"
	p	Escor Soloman A	2	restaurant	55	"
	r	Leshefsky Rebecca–†	2	at home	75	"
	s	Harris Edith M–†	2	housewife	27	"
	t	Harris Leonard	2	salesman	36	"
	u	Gray Marvin D	2	accountant	31	"
	v	Brill Gerard	2	pharmacist	25	"
	w	Brill Shirley–†	2	secretary	24	"
	x	Barrish Etta S–†	2	housewife	68	"
	y	Barrish Hyman F	2	merchant	69	"
	z	Berneck Julia–†	2	housewife	44	"
		1531				
	a	Berneck Otto	2	clerk	48	"
	b	Tomkin Jennie–†	2	housewife	51	"
	c	Tomkin Morris	2	roofer	54	"
	e	Levine Ethel–†	2	housewife	24	"
	f	Levine Eugene	2	storekeeper	26	"

Page.	Letter.	Full Name.	Residence, Jan. 1, 1952.	Occupation.	Supposed Age.	Reported Residence, Jan. 1, 1951. Street and Number.

Maple Court—Continued

G	Saunders John J	2	shipper	60	here
H	Saunders Rae–†	2	housewife	60	"
K	Jackson Evelyn–†	3	"	22	"
L	Jackson Finlay	3	supt	53	"
M	Meretsky Jacob M	3	shipper	51	"
N	Meretsky Rose–†	3	housewife	45	"
O	Kaplan Fannie–†	3	"	51	"
P	Kaplan Morris	3	merchant	52	"
R	Shore Eva–†	3	housewife	65	"
S	Ziskin David	3	salesman	50	"
T	Ziskin Selma A–†	3	housewife	45	"
U	*Bornstein Anna–†	3	at home	62	"
V	Fuller David	3	carpenter	65	"
W	Fuller Mollie–†	3	housewife	65	"
X	Katze Allan	3	salesman	43	"
Y	Katze Dorothy–†	3	housewife	41	"
Z	Eskowitz Shirley–†	3	secretary	31	"

1532

A	Eskowitz William	3	manager	34	"
B	Crichton James M	3	baker	58	"
C	Crichton Rose–†	3	housewife	55	"
D	Peters Dora–†	3	bakerywkr	52	"
E	Peters Melvin	3	chauffeur	25	"
F	Siegal Nathan	3	manager	37	"
G	Siegal Sylvia–†	3	housewife	36	"
H	Kahn Stanley	3	engineer	31	"
K	Kahn Sylvia R–†	3	housewife	32	"
L	Sheer Louis	3	chauffeur	33	"
M	Sheer Ruth M–†	3	housewife	33	"
N	Fine Mildred–†	3	"	25	Brockton
O	Finkowitch James	4	shipper	65	here
P	Finkowitch Mildred–†	4	secretary	35	"
R	Finkowitch Sarah W–†	4	housewife	55	"
S	Silver Alfred B	4	salesman	32	Quincy
T	Silver David	4	retired	65	"
U	Silver Estelle–†	4	stenographer	25	"
V	Silver Lorraine–†	4	"	21	"
W	Silver Rose G–†	4	housewife	53	"
X	Rosenberg Harry	4	salesman	50	here
Y	Rosenberg Sylvia–†	4	housewife	46	"
Z	Farber Hyman	4	upholsterer	62	8 Vinal

Page.	Letter.	Full Name.	Residence, Jan. 1, 1952.	Occupation.	Supposed Age.	Reported Residence, Jan. 1, 1951. Street and Number.
1533						
		Maple Court—Continued				
	A	Farber Lily–†	4	housewife	60	8 Vinal
	B	Greene Albert	4	salesman	46	here
	C	Stoller Barbara L–†	4	housewife	21	"
	D	Stoller Henry H	4	clerk	24	"
	E	Shapiro Jacob	4	stitcher	54	"
	F	Shapiro Lillian–†	4	housewife	47	"
	G	Bernstein Murray	4	salesman	42	"
	H	Pearlstein Irene–†	4	housewife	40	"
	K	Salovey Ida–†	4	clerk	38	"
	L	Salovey Pauline–†	4	bookkeeper	38	"
	N	Rotman Harry	4	merchant	49	"
	M	Rotman Janet E–†	4	housewife	46	"
	O	Gerber Leah–†	4	"	38	"
	P	Gerber William	4	salesman	40	"
		Maple Street				
	R	Robinson Eli	1	salesman	50	here
	S	Robinson Fannie–†	1	housewife	46	"
	T	Robinson Sumner	1	student	22	"
	U	Solov Pauline–†	1	housewife	69	"
	V	Solov Samuel	1	retired	76	"
	W	Farrell Helen T–†	2	clerk	50	"
	X	Farrell Louis T	2	agent	60	"
	Y	Farrell Marianna–†	2	at home	59	"
	Z	Weisman Louis	5	metalmkr	56	"
1534						
	A	Weisman Rebecca–†	5	housewife	52	"
	B	Weisman Stanley	5	salesman	26	"
	C	Coleman Anna A–†	5	housewife	63	"
	D	Coleman Solomon	5	tailor	65	"
	E	Tabachnick Robert	5	physician	40	"
	F	Tabachnick Sophie–†	5	housewife	43	"
	G	Foggie Edna–†	6	clerk	30	"
	H	Foggie James	6	retired	72	"
	K	Foggie Mamie L–†	6	housewife	69	"
	L	Bernstein Gregor	6	chemist	42	"
	M	Bernstein Israel	6	retired	77	"
	N	Bernstein Magdalena–†	6	housewife	40	"
	O	Bernstein Rebecca–†	6	"	75	"

Page.	Letter.	Full Name.	Residence, Jan. 1, 1952.	Occupation.	Supposed Age.	Reported Residence, Jan. 1, 1951. Street and Number.

Maple Street—Continued

P	Cohen Diana–†	6	teacher	33	here
R	Mack Claire–†	6	"	28	"
S	Sparks Anna–†	8	housewife	44	"
T	Sparks Samuel	8	salesman	49	"
U	Altman David	8	"	38	"
V	Altman Freda–†	8	saleswoman	62	"
W	Leiber Alice–†	8	housewife	38	"
X	Leiber William	8	salesman	47	"
Y	Rodberg Dora G–†	9	at home	69	"
Z	Friedman Harry	9	salesman	60	"
	1535				
A	Friedman Yetta–†	9	housewife	50	"
B	Perlman Florence M–†	9	"	49	"
C	Perlman Melvin R	9	accountant	29	"
D	Perlman Samuel	9	merchant	52	"
E	Furnash Sadie–†	15	at home	65	"
F	Haimson Cynthia–†	15	clerk	20	"
G	Haimson Ira	15	salesman	44	"
H	Haimson Ruth–†	15	housewife	40	"
K	Roberts Jeannett–†	15	clerk	22	69 Walk Hill
L	Roberts Melvin	15	salesman	24	69 "
M	Gropper Dolores R–†	15	housewife	22	here
N	Gropper Irving J	15	merchant	24	"
O	Kuttner Anne–†	15	clerk	37	"
P	Kuttner Elizabeth–†	15	at home	65	"
R	Zahn David	15	presser	58	"
S	Zahn Luba–†	15	fitter	52	"
T	Zang Irene–†	15	housewife	45	"
U	Zang Jack	15	bookbinder	55	"
V	Kornfeld Herman	15	salesman	48	"
W	Kornfeld Sadie–†	15	housewife	40	"
X	Kranetz Nathan	15	merchant	52	"
Y	Kranetz Reva–†	15	housewife	52	"
Z	Orenstein Bernard	15	butcher	34	"
	1536				
A	Orenstein Freda–†	15	housewife	33	"
B	Isenberg Saul	15	merchant	41	"
C	Isenberg Sylvia–†	15	housewife	36	"
D	Miller Gertrude–†	15	clerk	39	"
E	Miller Louis	15	salesman	40	"
F	Turitz Dora–†	15	clerk	42	"

Maple Street—Continued

G	Turitz Frances–†	15	clerk	40	here
H	Misner Benjamin	15	"	41	"
K	Misner Lillian–†	15	housewife	36	"
L	Swartz Celia–†	15	at home	65	"
M	Haimson David	19	clerk	45	"
N	Haimson Rose–†	19	hairdresser	40	"
O	Gould Louis	19	tailor	58	"
P	Gould Sarah–†	19	saleswoman	52	"
R	Glick Harry	19	laborer	61	"
S	Glick Tillie–†	19	housewife	61	"
T	Feinstein Lena–†	19	at home	61	"
U	Feinstein Mae–†	19	clerk	27	"
V	Shaffer Aaron	19	chemist	26	Illinois
W	Shaffer Emily–†	19	clerk	24	"
X	Cutter Alfred	19	U S A	28	37 Stockton
Y	Stahl Frances–†	19	housewife	51	here
Z	Stahl Samuel	19	salesman	56	"
	1537				
A	Miller Gertrude–†	19	druggist	48	"
B	Miller Irwin	19	merchant	44	"
C	Linker Anita–†	19	secretary	25	31 Brunswick
D	Linker Joseph R	19	salesman	30	Pennsylvania
E	Cutter Pearl–†	19	housewife	46	here
F	Cutter Ralph	19	stitcher	43	"
G	Siegel Roslyn–†	19	clerk	22	"
H	Brooks Irving	19	salesman	50	"
K	Brooks Mildred–†	19	housewife	46	"
L	*Bartholomew Edward A	19	salesman	28	"
M	*Bartholomew Judith–†	19	housewife	25	"
N	Schwartz Bertha–†	19	"	54	"
O	Schwartz Joseph	19	tailor	55	"
P	Gillette Bessie–†	19	housewife	54	"
R	Gillette Isadore	19	merchant	55	"
S	Wald Harry	19	salesman	46	"
T	Wald Rose–†	19	housewife	44	"
U	Lange Gilbert	19	custodian	31	Maryland
V	Lange Roberta–†	19	housewife	28	"
W	Davis Abraham	32	merchant	47	here
X	Davis Minna–†	32	housewife	38	"
Y	Schwartz Jacob	32	retired	71	"
Z	Rosenthal Bessie–†	32	housewife	31	"

Page.	Letter.	Full Name.	Residence, Jan. 1, 1952.	Occupation.	Supposed Age.	Reported Residence, Jan. 1, 1951. Street and Number.
		1538				
		Maple Street—Continued				
	A	Rosenthal Joseph	32	salesman	36	here
	B	Greenberg Anna–†	32	housewife	35	"
	C	Greenberg Morris	32	clerk	39	"
	D	Colbert Betty–†	32	housewife	33	"
	E	Colbert Hyman	32	salesman	38	"
	F	Cohen Arthur	32	manager	50	50 Cheney
	G	Cohen Shirley–†	32	housewife	49	50 "
	H	Levitt Martha–†	32	"	39	here
	K	Levitt William	32	merchant	43	"
	L	Cohen Eva–†	32	housewife	39	"
	M	Cohen Solomon	32	storekeeper	42	"
	N	Bennett Dorothea R–†	32	secretary	42	"
	O	Bennett Louis	32	attorney	51	"
	P	Nathanson Benjamin	32	salesman	52	"
	R	Nathanson Bertha–†	32	housewife	45	"
	S	Glass Gertrude–†	32	"	40	"
	T	Glass Samuel	32	chauffeur	46	"
	U	Small Fannie–†	32	housewife	63	"
	V	Small Harry	32	merchant	63	"
	W	Bikofsky Henry L	32	salesman	27	"
	X	Bikofsky Selma–†	32	housewife	23	"
	Y	Friedlander Samuel	36	merchant	48	"
	Z	Friedlander Sophie–†	36	housewife	40	"
		1539				
	A	Rudkin Carolyn–†	36	"	22	"
	B	Rudkin Maurice	36	merchant	26	"
	C	Goodman Eva–†	36	housewife	39	"
	D	Goodman Harris	36	technician	42	"
	E	Myers Samuel J	36	photographer	24	98 Woodlawn
	F	Myers Sonia L–†	36	secretary	21	3 Greendale rd
	G	Young Janet B–†	36	housewife	46	here
	H	Young Ralph E	36	salesman	53	"
	K	Wolf Gussie–†	36	at home	70	"
	L	Wolf Rebecca L–†	36	teacher	35	"
	M	Wolf Tessie–†	36	bookkeeper	38	"
	N	Zillman Ann S–†	36	manager	45	26 Abbot
	O	Zillman Harry A	36	retired	76	26 "
	P	Klarfeld Barbara–†	36	bookkeeper	24	here
	R	Klarfeld Myron	36	salesman	24	"
	S	Somers Abraham	36	manager	65	"

Page.	Letter.	Full Name.	Residence, Jan. 1, 1952.	Occupation.	Supposed Age.	Reported Residence, Jan. 1, 1951. Street and Number.

Maple Street—Continued

T	Somers Mildred–†	36	housewife	57	here
U	Wennette Charles	36	merchant	55	"
V	Wennette Natalie–†	36	housewife	52	"
W	Wennette Richard	36	student	21	"
X	Volch Milton	36	merchant	45	"
Y	Volch Rhea–†	36	housewife	42	"
Z	Shain Rose–†	36	at home	55	"
	1540				
A	Kalish Edward	43	salesman	26	"
B	Kalish Marilyn–†	43	housewife	23	"
C	Orent Benjamin	43	salesman	27	"
D	Orent Myra–†	43	housewife	24	"
E	Baltimore Rae B–†	43	at home	70	"
F	Lubit Joseph M	43	chemist	55	"
G	Lubit Julia–†	43	teacher	53	"
H	Lubit Sarah L–†	43	bookkeeper	55	"
K	*Shuster Carl	49	tailor	39	"
L	Shuster Sarah–†	49	housewife	28	"
M	Shapiro Harold E	84	teacher	41	"
N	Shapiro Ruth–†	84	housewife	40	"
O	Peck Gertrude–†	84	"	72	"
P	Peck Jacob	84	retired	71	"
R	Warren Louis B	84	tailor	40	"
S	Klein Bessie–†	92	housewife	66	"
T	Klein Jean–†	92	clerk	33	"
1T	Klein Louis	92	merchant	67	"
U	Mostofsky Benjamin	92	rabbi	54	"
V	Mostofsky David	92	student	20	"
W	Mostofsky Leah–†	92	housewife	52	"
X	Slutsky Albert	92	operator	60	"
Y	Slutsky Jennie–†	92	housewife	55	"

Montana Street

Z	Carlin Benjamin	3	plumber	34	here
	1541				
A	Carlin Betty–†	3	housewife	31	"
B	Schwartz Blanche–†	8	"	27	"
C	Schwartz Charles	8	attorney	33	"
D	Blacher Frances–†	8	housewife	35	"
E	Blacher Simon	8	roofer	37	"

Page.	Letter.	Full Name.	Residence, Jan. 1, 1952.	Occupation.	Supposed Age.	Reported Residence, Jan. 1, 1951. Street and Number.

Montana Street—Continued

F	*Berkovits Ladislau	8	rabbi	43	here
G	*Berkovits Sally–†	8	housewife	40	"
H	Sherer Abraham	8	foreman	59	"
K	Sherer Anna–†	8	housewife	48	"
L	Sherer Robert J	8	student	23	"
M	Kaplan Esther R–†	8	housewife	36	"
N	Kaplan Paul P	8	manager	38	"
O	Taylor Charles I	8	attorney	51	"
P	Taylor Rose–†	8	housewife	46	"

Schuyler Street

R	Boydick Betty–†	1	bookkeeper	45	here
S	Brandeis Bernice–†	1	housewife	30	"
T	Brandeis Seymour	1	laborer	32	"
U	Kaplan Rose–†	1	housewife	66	"
V	Steinberg Daniel	1	shoemkr	54	"
W	Steinberg Sophie–†	1	secretary	43	"
X	Clayton Burdette–†	2	at home	47	"
Y	Clayton Gurda	2	clerk	22	"
Z	Clayton Richard	2	salesman	31	"
	1542				
A	Naylor Ruth–†	2	housewife	80	"
B	Naylor William A	2	veterinarian	79	"
C	Gans Abraham	3	salesman	68	"
D	Gans Burton	3	student	22	"
E	Gans Ida–†	3	housewife	54	"
F	Gans Nathan	3	salesman	22	"
G	Friederman Belle–†	4	housewife	51	"
H	Friederman E Louis	4	physician	60	"
K	Friederman Lillian–†	4	student	20	"
L	Adelson Edward	4	operator	57	"
M	Adelson Esther–†	4	housewife	51	"
N	Adelson Ruth–†	4	student	21	"
O	Zang Morris	4	retired	82	"
P	*Bryl Charlotte–†	5	housewife	30	Italy
R	*Bryl Ralph	5	operator	36	"
S	Oricchio Agnes–†	5	housewife	22	119 Hemenway
T	Oricchio Frederick	5	chemist	25	119 "
U	Brown Barnet	7	jeweler	37	here
V	Brown Ida–†	7	housewife	60	"

Page.	Letter.	Full Name.	Residence, Jan. 1, 1952.	Occupation.	Supposed Age.	Reported Residence, Jan. 1, 1951. Street and Number.
	W	Brown Marion–†	7	clerk	28	here
	X	Grafton Lyman	7	retired	76	"
	Y	Goldberg Max	9	"	81	"
	Z	Weinstein Adele–†	9	housewife	36	"
		1543				
	A	Weinstein Samuel	9	butcher	36	"
	B	Serckernick Mary–†	9	at home	65	"
	C	Michaelson Abraham	10	merchant	73	"
	D	Michaelson Ida–†	10	housewife	73	"
	E	Ziecheck Beatrice–†	11	"	38	"
	F	Ziecheck Edward I	11	chauffeur	40	"
	G	Fishman Abraham	11	"	38	"
	H	Fishman Dora–†	11	clerk	34	"
	K	Fishman Eva–†	11	housewife	36	"
	L	Fishman Henry	11	shoemkr	59	"
	M	Michaelson Elizabeth–†	12	housewife	41	"
	N	Michaelson Harold	12	merchant	42	"
	O	Baskus Harry	13	retired	74	"
	P	Bennett Ida–†	13	clerk	38	"
	R	*Bennett Rose–†	13	at home	75	"
	S	Weinberg Max	13	tailor	68	"
	T	Weinberg Nathan	13	salesman	37	"
	U	Cohen Rose–†	13	at home	65	"
	V	*Janner Hetty–†	13	"	62	"
	W	Perloff Lillian–†	14	housewife	39	"
	X	Perloff Saul	14	manager	42	"
	Y	Freid Edith–†	14	housewife	35	"
	Z	Freid Nathan	14	chauffeur	39	"
		1544				
	A	Pressman Maurice	15	presser	39	"
	B	Pressman Sally–†	15	housewife	37	"
	C	Roberts Sarah–†	15	at home	70	"
	D	Yankelewitz Abraham	15	merchant	78	"
	E	Yankelewitz Annie–†	15	housewife	75	"
	F	Rizzo Mary–†	16	"	39	"
	G	Rizzo Michael	16	clerk	41	"
	H	Kelley Beatrice–†	16	housewife	21	36 Wentworth
	K	Kelley Thomas	16	operator	24	36 "
	L	Purpara Domenick	16	student	24	12 Marcella
	M	Purpara Florence M–†	16	housewife	23	12 "
	N	Packer Benjamin	17	letter carrier	52	here

Page.	Letter.	Full Name.	Residence, Jan. 1, 1952.	Occupation.	Supposed Age.	Reported Residence, Jan. 1, 1951. Street and Number.

Schuyler Street—Continued

O	Packer Bessie–†	17	clerk	49	here
P	Raphel Benjamin	17	"	47	79 Brunswick
R	Raphel Dorothy–†	17	housewife	40	79 "
S	Radlow Justin L	18	engineer	24	here
T	Radlow Louis	18	packer	72	"
U	Radlow Minnie–†	18	housewife	65	"
V	Radlow Shirley–†	18	clerk	27	"
W	Blacker Nathan	19	loftsman	35	"
X	Blacker Ruth–†	19	housewife	33	"
Y	Sheingold Julias	19	cutter	57	"
Z	Sheingold Minnie–†	19	housewife	52	"
	1545				
A	*Soloff Fannie–†	19	at home	78	"
B	Lodgen Ruth–†	19	housewife	28	"
C	Lodgen Samuel B	19	cutter	31	"
D	Bennett Frances–†	20	housewife	40	"
E	Rudkin Ruth–†	20	clerk	24	"
F	Benjamin Rose K–†	20	"	40	"
G	Forman Eli	21	attendant	39	"
H	Forman Lillian–†	21	housewife	35	"
K	Goldberg Fay–†	21	"	35	"
L	Goldberg Phillip	21	carpenter	45	"
M	Comras Eva–†	21	housewife	49	"
N	Comras Solomon	21	painter	52	"
O	White Harry	25	retired	80	"
P	White Sarah–†	25	clerk	55	"
R	Stutman Edward	25	attorney	41	"
S	Stutman Etta–†	25	housewife	40	"
T	Kline Jennie–†	25	"	63	"
U	Shir Ida–†	25	at home	70	"
V	Kopeland David	25	salesman	59	"
W	Kopeland Mary–†	25	housewife	58	"
X	Briefer Nellie–†	25	secretary	43	"
Y	Lippa Anna–†	25	saleswoman	56	"
Z	Ogens Israel	25	salesman	59	"
	1546				
A	Rippenbien Lubba–†	25	at home	76	"
B	Pearlswig Anne R–†	25	housewife	38	"
C	Pearlswig Harry	25	maintenance	45	"
D	Dolberg Esther–†	25	housewife	62	"
E	Dolberg William	25	waiter	65	"

Schuyler Street—Continued

F	Rock Bernice–†	25	housewife	27	here
G	Rock Seymour	25	engineer	29	"
H	Schwartz Estelle–†	25	stenographer	22	"
K	Schwartz Ida–†	25	housewife	54	"
L	Manski Isaac	25	merchant	57	"
M	Manski Reva–†	25	housewife	57	"
N	Rubin Esther–†	29	"	65	"
O	Rubin Philip	29	salesman	69	"
P	Shuman Augusta–†	29	housewife	37	"
R	Shuman Maxwell	29	manager	39	"
S	Price Anna–†	29	housewife	49	"
P	Price Joseph	29	florist	50	"
U	Bell Aaron	29	printer	28	22 Julian
V	Bell Yetta–†	29	housewife	27	22 "
W	Nyer Sarah–†	29	"	36	here
X	Nyer Victor	29	accountant	39	"
Y	Cohen Hannah–†	29	housewife	51	"
Z	Cohen Isadore	29	merchant	59	"
	1547				
A	Marcus Alice–†	29	housewife	56	"
B	Marcus Phillip	29	salesman	57	"
C	Yunik Max L	29	manager	33	"
D	Yunik Sarah–†	29	housewife	31	"
E	Rabotnick Samuel	29	shipper	43	40 Lawrence av
F	Shaffer Pearl–†	29	housewife	48	40 "
G	Shaffer Samuel	29	painter	53	40 "
H	Freedman Nathan	33	baker	50	16 Wildwood
K	Freedman Ruth G–†	33	housewife	45	16 "
L	Goldberg Hendla–†	33	at home	72	12 Cleaves
M	Goldberg Joel	33	hairdresser	50	12 "
N	Grossman Albert	35	salesman	51	here
O	Grossman Esther–†	35	housewife	50	"
P	Gomberg Alexander	35	operator	51	"
R	Gomberg Gertrude–†	35	housewife	50	"
S	Gomberg Martin	35	salesman	28	"
T	Gomberg Shirley–†	35	housewife	26	"
U	Pollack Helen–†	35	secretary	48	Arlington
V	Flashman Carroll	37	manager	55	here
W	Flashman Dora–†	37	at home	76	"
X	Flashman Jacob J	37	retired	82	"
Y	Margolis Eleanor–†	37	housewife	26	"

Page.	Letter.	Full Name.	Residence, Jan. 1, 1952.	Occupation.	Supposed Age.	Reported Residence, Jan. 1, 1951. Street and Number.

Schuyler Street—Continued

z	Margolis Joseph	37	clerk	28	here
	1548				
A	Chmara Doris–†	39	housewife	30	"
B	Chmara Leonard	39	salesman	30	"
C	Zeitler Harold	39	operator	33	"
D	Zeitler Thelma–†	39	housewife	33	"
E	Orlov Stanley	39	electrician	43	"
F	Orlov Vivian–†	39	housewife	37	"
G	Gerson Esther–†	39	at home	45	"
H	Stutman Miriam E–†	39	housewife	31	"
K	Stutman Sidney A	39	salesman	33	"
L	Tattlebaum Anne–†	39	clerk	40	"
M	Tattlebaum Muriel–†	39	at home	68	"
N	Greenberg Mary–†	39	housewife	47	33 Theodore
O	Greenberg Ralph	39	cutter	56	33 "
P	Fradkin Rebecca–†	39	at home	70	here
R	Abeloff Deena–†	39	operator	27	"
S	Abeloff Leonard B	39	salesman	34	"
T	Swartz Ethel–†	39	housewife	69	"
U	Swartz Harry	39	retired	71	"
V	Burman Morris	39	pharmacist	49	"
W	Burman Silvia–†	39	housewife	44	"
X	Luck Eva–†	39	operator	59	"
Y	Silva David	39	printer	61	"
Z	Cone Lillian–†	39	housewife	35	"
	1549				
A	Cone Phillip	39	pharmacist	43	"
B	Glazer Bessie–†	39	housewife	39	"
C	Glazer Morris	39	merchant	40	"

Segel Street

D	Apotheker David	1	merchant	44	here
E	Apotheker Sadie–†	1	housewife	43	"
F	Barton Agnes–†	6	domestic	63	"
G	Phillips Bernice M–†	6	housewife	38	"
H	Phillips Charles L	6	machinist	51	"
K	Rodberg Clifford M	6	photographer	30	"
L	Rodberg Sylvia F–†	6	housewife	31	"
M	Cabral Edward	6	roofer	25	Salem
N	Cabral Lucy–†	6	housewife	27	"

Page.	Letter.	Full Name.	Residence, Jan. 1, 1952.	Occupation.	Supposed Age.	Reported Residence, Jan. 1, 1951. Street and Number.

Segel Street—Continued

o	Cohen Ethel–†	7	housewife	26	here
p	Cohen Milton	7	salesman	30	"
r	Weiner Eva–†	7	housewife	58	"
s	Goldstein Helen–†	7	"	38	"
t	Goldstein Philip	7	chauffeur	40	"
u	Marks Hyman	7	clerk	29	"
v	Marks Ida–†	7	housewife	62	"
w	Stone Celia–†	7	"	62	"
x	Stone Myer	7	mechanic	66	"
y	Brest Abraham	7	merchant	83	"
z	Brest Frances–†	7	housewife	70	"
	1550				
a	Gilman Nathan	7	salesman	70	"
b	Norman Rebecca–†	8	stitcher	60	"
c	Blank Dora–†	8	housewife	68	"
d	Blank Ruth–†	8	bookkeeper	30	"
f	Jacobs Bernard	8	printer	55	"
f	Jacobs Celia–†	8	housewife	50	"
g	Jacobs Stanley	8	salesman	25	"
h	Sloane George F	8	draftsman	27	"
k	Sloane Mary R–†	8	housewife	23	"
l	Sontag Nathan	8	laborer	53	"
m	Sontag Pauline–†	8	housewife	45	"
n	Clark Nathan	8	manager	63	"
o	Clark Rebecca–†	8	cashier	55	"

Wayne Street

r	Berman Harry	5	merchant	69	here
s	Berman Mollie R–†	5	housewife	67	"
t	Israelson Esther–†	5	"	59	"
u	Israelson Samuel	5	painter	59	"
v	Levine Harry	5	plumber	65	"
w	Litman Gussie–†	7	housewife	45	"
x	Litman Judith–†	7	saleswoman	21	"
y	Litman Max	7	salesman	50	"
z	Goodman Max	7	mechanic	53	"
	1551				
a	Goodman Miriam–†	7	housewife	45	"
b	Katziff Ida C–†	7	"	42	"
c	Katziff Julius A	7	salesman	48	"

Page.	Letter.	Full Name.	Residence, Jan. 1, 1952.	Occupation.	Supposed Age.	Reported Residence, Jan. 1, 1951. Street and Number.

Wayne Street—Continued

D	Elwyn Morris D	9	merchant	60	6 Wales
E	Silver Benton	9	salesman	27	6 "
F	Silver Shirley–†	9	housewife	26	6 "
G	Lieberman Samuel	9	merchant	59	here
H	Lieberman Sarah S–†	9	housewife	49	"
K	Kennedy Catherine–†	9	domestic	54	"
L	Chase Lucy–†	11	saleswoman	54	"
M	Eisenstadt Esther–†	11	housewife	44	"
N	Eisenstadt Samuel	11	judge	53	"
O	Wiseman Helen–†	15	housewife	40	"
P	Wiseman William	15	plumber	44	"
R	Cohen Abraham	19	merchant	36	"
S	Cohen Pearl–†	19	housewife	29	"
T	Lezberg Lillian–†	19	"	50	"
U	Lezberg Louis	19	merchant	60	"
V	Lezberg Naomi–†	19	student	21	"
W	Land Esther–†	25	housewife	34	"
X	Land Joseph	25	foreman	37	"
Y	Habelow Harold B	25	shipper	35	"
Z	Habelow Tina–†	25	housewife	32	"
	1552				
A	Rittenberg Dorothy–†	25	bookkeeper	36	"
B	Rittenberg Rubin	25	merchant	39	"
C	Garber Rosalie–†	25	housewife	28	"
D	Garber Sumner H	25	salesman	29	"
E	Gitelman Bessie–†	25	housewife	53	"
F	Gitelman Samuel	25	merchant	55	"
G	Silver Eunice C–†	25	housewife	34	"
H	Silver Hyman H	25	salesman	38	"
K	Covel Eleanor–†	25	physician	22	"
L	Covel Helen–†	25	housewife	51	"
M	Lezberg Barbara–†	25	"	22	16 Browning av
N	Lezberg Leonard	25	merchant	24	16 "
O	Katz Abraham	25	engineer	28	Brookline
P	Katz Rhoda R–†	25	housewife	25	"
R	Kahn Helen–†	25	"	37	here
S	Kahn Ralph	25	painter	42	"

١٦

Ward 12—Precinct 16

CITY OF BOSTON

LIST OF RESIDENTS
20 YEARS OF AGE AND OVER

NON-CITIZENS INDICATED BY [*]
FEMALES INDICATED BY [†]

AS OF

JANUARY 1, 1952

THOMAS F. SULLIVAN, *Chairman*
GERTRUDE A. PFAU, *Secretary*
JOSEPH RUSSO
J. JOSEPH CONNORS
EVERETT R. PROUT
Listing Board.

CITY OF BOSTON PRINTING DEPARTMENT

Page.	Letter.	Full Name.	Residence, Jan. 1, 1952.	Occupation.	Supposed Age.	Reported Residence, Jan. 1, 1951. Street and Number.

1600

Blue Hill Avenue

A	Alchin Jack	545	salesman	39	New York
B	Alchin Kate–†	545	at home	64	"
C	Diamond Hyman	545	baker	39	here
D	Diamond Mildred–†	545	housewife	35	"
E	Davis Anna–†	545	saleswoman	35	"
[1]E	Davis Irene–†	545	housekeeper	37	"
F	Davis Rose–†	545	clerk	37	"
G	Carp Ida–†	545	manager	33	"
H	Carp Lillian–†	545	at home	35	"
K	Carp Rose–†	545	bookkeeper	36	"
L	Carp Sarah–†	545	housewife	68	"
M	Shanfield Clarabelle–†	545	bookkeeper	35	"
N	Shanfield David	545	chauffeur	49	"
O	Shanfield Edna–†	545	bookkeeper	38	"
P	Shanfield Ethel–†	545	housewife	75	"
R	Shanfield Hyman	545	retired	79	"
S	DiGiuseppe Adrian–†	545	housewife	26	"
[1]S	DiGiuseppe Giovanna–†	545	"	45	"
T	DiGiuseppe William	545	student	27	"
U	Parker Henry	545	salesman	61	"
V	Pokroisky Daisy R–†	545	teacher	50	"
[1]V	Pokroisky Esther–†	545	at home	51	"
W	Wekstein Abraham	547	attorney	32	"
X	Wekstein Evelyn–†	547	clerk	21	"
Y	Wekstein Helen–†	547	housewife	60	"
Z	Bergson Adelle–†	547	"	51	"

1601

A	Bergson David	547	retired	58	"
B	Raskin George	547	salesman	32	"
C	Raskin Nathan	547	"	58	"
D	Raskin Sadie–†	547	housewife	56	"
E	Nider Hyman	547	merchant	50	"
F	Nider Jean–†	547	housewife	40	"
G	Mikelson Dora–†	547	"	54	"
H	Mikelson Melvin	547	merchant	24	"
K	Mikelson Rose–†	547	operator	27	"
L	Mikelson Samuel	547	clerk	55	"
M	Rosenbloom Bessie–†	547	housewife	70	"
N	Rosenbloom Florence–†	547	clerk	42	"
O	Rosenbloom Max F	547	retired	78	"

Page.	Letter.	Full Name.	Residence, Jan. 1, 1952.	Occupation.	Supposed Age.	Reported Residence, Jan. 1, 1951. Street and Number.

Blue Hill Avenue—Continued

P	Rosenbloom Robert	547	retired	44	here
R	Calley Margaret C–†	549	stenographer	63	"
S	Dillon Jane F–†	549	at home	86	"
T	Godes Anna–†	549	housewife	58	"
U	Godes Eleanor–†	549	student	21	"
V	Godes Simon	549	merchant	63	"
W	Wall Saul	549	clerk	62	"
X	Wall Sophia–†	549	housewife	61	"
Y	Marder Max	549	stitcher	60	"
Z	Saslow Charlotte–†	549	secretary	28	"
	1602				
A	Saslow Rose–†	549	at home	58	"
B	Leve Benjamin G	549	lawyer	59	"
C	Leve Rose B–†	549	housewife	53	"
D	Sorocco Dona–†	549	"	53	"
E	Sorocco Hyman	549	yardman	59	"
F	Gannon Alice L–†	549	teacher	60	"
G	Gannon James E	549	agent	65	"
K	Skolnick Anna–†	575	housewife	48	35 Brunswick
L	Skolnick Isadore	575	machinist	55	35 "
M	*Woolfson Elizabeth–†	575	at home	70	19 Fowler
N	Woolfson Gertrude–†	575	secretary	54	19 "
O	Landy Fay–†	575	"	46	here
P	Silver Eva–†	575	clerk	54	"
R	Goldman Jacob W	575	operator	48	"
S	Goldman Nellie–†	575	housewife	46	"
T	Rappeport Samuel	575	accountant	53	13 Crawford
U	Currier Earl F	575	laborer	49	here
V	Turin Adelle–†	575	housewife	39	"
W	Turin George	575	salesman	41	"
X	Katz Lewis	575	tailor	62	"
Y	Singer Jennie–†	575	housewife	66	"
Z	Paderson Arthur	575	chauffeur	42	"
	1603				
A	Paderson Rose–†	575	housewife	39	"

Elm Hill Avenue

C	Finkel Frances L–†	96	housewife	47	here
D	Finkel Louis	96	physician	54	"
E	Levine Annie–†	96	housewife	70	226 Harvard

Page.	Letter.	Full Name.	Residence, Jan. 1, 1952.	Occupation.	Supposed Age.	Reported Residence, Jan. 1, 1951. Street and Number.

Elm Hill Avenue—Continued

F	Levine Dorothy–†	96	bookkeeper	35	226 Harvard
G	Levine Neil	96	baker	22	here
H	Levine Sally–†	96	housewife	22	"
K	Levine Samuel	96	mechanic	70	226 Harvard
L	Baker George	102	butcher	26	21 Balfour
M	Baker Violet–†	102	housewife	26	21 "
N	Goldman Jacob	102	mechanic	55	here
O	Goldman Rhoda–†	102	housewife	48	"
P	Boyar Esther–†	102	"	38	"
R	Boyar Israel	102	supervisor	42	"
S	Hurwitz Louis	102	painter	66	"
T	Cohen Samuel	102	cleanser	60	"
U	Levine Kenneth	102	"	36	"
V	Levine Sonia–†	102	housewife	32	"
W	Friedman Saul	102	paperhanger	67	"
X	Roisen Israel	102	manager	45	"
Y	Roisen Louise–†	102	housewife	42	"
Z	Stone Herbert	102	salesman	29	"
	1604				
A	Stone Lillian–†	102	housewife	22	"
B	Lampke Morris	102	salesman	66	"
C	Lampke Sara–†	102	housewife	64	"
D	Simons Samuel	102	packer	77	"
E	Baker Joseph	104	chauffeur	61	"
F	Goldberg Alfred E	104	paperhanger	62	"
G	Goldberg Allan	104	clerk	25	"
H	Goldberg Rose–†	104	housewife	59	"
K	Goldberg Sumner	104	salesman	35	"
L	Marcus Harry W	104	merchant	63	"
M	Marcus Marvin S	104	clerk	25	"
N	Marcus Sara–†	104	housewife	53	"
O	Stutman Annie–†	104	"	56	"
P	Stutman David	104	merchant	64	"
R	Shahon Donald B	104	U S A	29	"
S	Shahon Elaine–†	104	teacher	24	"
T	Shahon Henry I	104	physician	55	"
U	Shahon Selma C–†	104	housewife	25	Winthrop
V	Shahon Stella–†	104	"	46	here
W	Kaplan Helen B–†	104	bookkeeper	28	"
X	Kaplan Jacob	104	retired	73	"
Y	Kaplan Pauline–†	104	at home	34	"

Elm Hill Avenue—Continued

	z	Glassman Annie–†	104	clerk	39	here
		1605				
	a	Glassman Edith–†	104	"	36	"
	b	Glassman Jacob	104	retired	73	"
	c	Glassman Rebecca–†	104	housekeeper	66	"
	d	Glassman Saul	104	attorney	33	"
	e	Green Rebecca–†	108	at home	70	"
	f	Lapidus Joseph	108	teacher	45	"
	g	Lapidus Lillian–†	108	housewife	38	"
	h	Davidson Gertrude–†	108	"	39	"
	k	Davidson Rudolph	108	salesman	43	"
	l	Levine Betty–†	108	housewife	61	"
	m	Levine Isaac	108	bookkeeper	59	"
	n	Berman David	108	salesman	56	"
	o	Berman Elliot	108	student	24	"
	p	Berman Esther–†	108	housewife	60	"
	r	Siegel Goldie–†	108	clerk	62	"
	s	Moritz Jennie–†	114	housewife	66	"
	t	Wiseberg Frances–†	114	"	50	"
	u	Yarnow Bernard	114	salesman	36	"
	v	Yarnow Charlotte–†	114	housewife	36	"
	w	Swartz Albert	114	clerk	44	Florida
	x	Vigor Arline–†	114	housewife	23	15 Winston rd
	y	Vigor Bernard	114	salesman	25	15 "
	z	Druckman Albert	116	shipper	39	here
		1606				
	a	Druckman Ann–†	116	housewife	42	"
	b	Wermon Ida–†	116	at home	78	"
	c	Clemens Merrill	116	U S A	22	"
	d	Clemens Morris	116	foreman	60	"
	e	Schwartz Eileen–†	116	housewife	25	"
	f	Schwartz Frederick	116	engineer	27	"
	g	Young Edward	116	clerk	24	"
	h	Young Florence–†	116	housewife	49	"
	k	Young Harry C	116	salesman	57	"
	l	Cohen Bessie–†	116	saleswoman	51	"
	m	Sagansky Dorothy–†	116	housewife	26	"
	n	Sagansky Robert	116	salesman	30	"
	o	Dreyfus Bessie–†	116	housewife	51	"
	p	Dreyfus Harry	116	cutter	55	"
	r	Bloom Edith–†	116	housewife	40	"

Page.	Letter.	Full Name.	Residence, Jan. 1, 1952.	Occupation.	Supposed Age.	Reported Residence, Jan. 1, 1951. Street and Number.

Elm Hill Avenue—Continued

	S	Bloom Harry F	116	manufacturer	47	here
	T	Hyman Clarice–†	118	bookkeeper	41	"
	U	Hyman Julius	118	clerk	32	"
	V	Hyman Morris	118	watchman	66	"
	W	Sodekson Julius	118	clerk	61	"
	X	Barg Gerald	118	U S A	23	"
	Y	Barg Marsha–†	118	housewife	51	"
	Z	Barg Martin	118	florist	52	"
1607						
	A	Goorvich Max	118	machinist	56	"
	B	Goorvich Rebecca–†	118	housewife	52	"
	C	Cohen Jacob	118	secretary	54	"
	D	Cohen Sara–†	118	housewife	50	"
	E	Goverman Anna–†	118	secretary	48	"
	F	Promboin Lester	118	clerk	55	"
	G	Katz Abraham	118	cleanser	38	124 Woodrow av
	H	Katz Dora–†	118	housewife	38	124 "
	K	Golden Abraham	118	mechanic	44	here
	L	Golden Murray	118	pharmacist	36	"
	M	Golden Reva–†	118	housewife	65	"
	N	Golden Ruth–†	118	bookkeeper	28	"
	O	Golden Samuel	118	retired	75	"
	P	Stine Alexander	118	pharmacist	45	"
	R	Stine Sophie–†	118	housewife	38	"
	S	Glickstien Eugene	122	janitor	50	"
	T	Glickstien Eva–†	122	housewife	50	"

Franklin Park

	U	Grant Russell		curator	59	here

Maple Street

	Y	Miller Benjamin	77	salesman	48	58 Supple rd
	Z	Miller Mary–†	77	housewife	44	58 "
1608						
	A	Rice Frances–†	77	"	37	here
	B	Rice Irving	77	painter	40	"
	C	Rice Sarah–†	77	housewife	63	22 Schuyler
	D	Zimmon Augustus	77	salesman	53	here
	E	Zimmon Esther–†	77	housewife	48	"

Page.	Letter.	Full Name.	Residence, Jan. 1, 1952.	Occupation.	Supposed Age.	Reported Residence, Jan. 1, 1951. Street and Number.

Maple Street—Continued

F	Rosenbloom Goldie–†	77	housewife	43	N Hampshire
G	Rosenbloom Israel	77	merchant	57	"
H	Wolpert Harry	77	salesman	38	135 Crawford
K	Wolpert Sophie–†	77	housewife	39	135 "
L	Leavitt Bella–†	77	"	62	here
M	Leavitt Morris	77	merchant	63	"
N	Goldman Gertrude–†	81	housewife	31	"
O	Goldman Morris L	81	salesman	36	"
P	Roberts Clara–†	81	housewife	35	"
R	Roberts Daniel	81	accountant	39	"
S	Gray Abraham	81	merchant	56	"
T	Gray Mary–†	81	housewife	52	"
U	Gray Myer H	81	student	30	"
V	Titlebaum Bernard	81	lawyer	50	"
W	Titlebaum Esther–†	81	housewife	46	"
X	Titlebaum Ina–†	81	secretary	23	"
Y	Elfman Clara–†	81	bookkeeper	41	"
Z	LaRochelle Carleton	81	artist	20	"
	1609				
A	LaRochelle Charles A	81	electrician	62	"
B	LaRochelle Frances–†	81	housewife	49	"
C	Wine Barbara–†	81	journalist	22	"
D	Davis Hyman W	81	accountant	47	"
E	Davis Mary–†	81	housewife	45	"
F	Isenberg Harry	87	artist	41	"
G	Isenberg Ruth–†	87	housewife	40	"
H	Gerbert Frieda–†	87	"	44	"
K	Gerbert Herbert	87	student	20	"
L	Gerbert Israel	87	merchant	49	"
M	Ruden Morris	91	salesman	60	"
N	Ruden Rebecca–†	91	housewife	58	"
O	Witowisky Jack	91	salesman	35	"
P	Witowisky Jeanne–†	91	housewife	36	"
R	Green Edward	91	merchant	49	"
S	Green Elizabeth–†	91	housewife	41	"
T	Cohen Josephine–†	100	"	58	"
U	Cohen Samuel	100	salesman	72	"
V	Kern Joel S	100	clerk	25	"
W	Mayers Mollie–†	100	housewife	65	"
X	Vernon Sadie–†	100	"	59	16 Howland rd
Y	Wasserman George J	100	U S N	29	here

Page.	Letter.	Full Name.	Residence, Jan. 1, 1952.	Occupation.	Supposed Age.	Reported Residence, Jan. 1, 1951. Street and Number.

Maple Street—Continued

z	Wasserman Sophie C–†	100	housewife	62	here
	1610				
A	Marcus Esther–†	102	"	73	116 Elm Hill av
B	Marcus Israel	102	stitcher	72	116 "
C	Gediman Mae–†	102	housewife	52	here
D	Gediman Murray	102	U S A F	21	"
E	Gediman William	102	clerk	61	"
F	Norman Eva–†	102	housewife	54	"
G	Norman Max	102	cutter	60	"
H	Cohen Barnett E	104	clerk	56	"
K	Cohen Sally–†	104	housewife	54	"
L	Frankel Ida–†	104	"	73	"
M	Resnick Sylvia–†	104	at home	73	105 Homestead
N	Norman Sheppard	104	merchant	28	here
O	Norman Thelma–†	104	housewife	25	"
P	Silk Helen–†	106	"	66	"
R	Silk Victor S	106	merchant	64	"
S	Cohen Jennie–†	106	housewife	45	"
T	Zietman Fannie–†	106	"	50	"
U	Zietman Morton	106	clerk	24	"
V	Zietman Phillip	106	mechanic	50	"
W	Shutzer Barbara–†	108	secretary	21	"
X	Shutzer Doris–†	108	housewife	51	"
Y	Shutzer Maurice	108	merchant	55	"
Z	Schindler Charles A	108	U S A F	28	"
	1611				
A	Schindler Edward E	108	operator	59	"
B	Schindler Minnie–†	108	housewife	52	"
C	Katz Anne–†	108	"	44	21 Nazing
D	Katz Paul	108	student	20	here
E	Cooper Mollie–†	108	housewife	60	"
F	Cooper Nathan	108	merchant	64	"
G	Miller Jacob	108	"	64	"
H	Goldfarb Anna–†	108	housewife	25	Brookline
K	Goldfarb Joseph	108	merchant	27	"

Nazing Court

L	Alexander Etta–†	1	at home	63	here
M	*Doyle Ann–†	1	housewife	48	"
N	Doyle Peter W	1	janitor	51	"

Page.	Letter.	Full Name.	Residence, Jan. 1, 1952.	Occupation.	Supposed Age.	Reported Residence, Jan. 1, 1951. Street and Number.
	O	Surman Rae–†	1	saleswoman	35	here
	P	Cronin Helen–†	1	housewife	34	"
	R	Cronin John	1	supt	46	"
	S	Paperman Mildred–†	1	secretary	34	"
	T	Schalian Celia–†	1	saleswoman	47	"
	U	Polian Emma–†	1	housewife	77	"
	V	Polian Hyman	1	retired	80	"
	W	Feldman Dorothy–†	1	housewife	45	"
	X	Feldman Morris	1	salesman	46	"
	Y	Land Frank	1	tailor	66	67 Wildwood
	Z	Land Gessie–†	1	housewife	65	67 "
		1612				
	A	Sheingold Daniel H	1	engineer	23	540 Warren
	B	Sheingold Elsie–†	1	housewife	60	540 "
	C	Sheingold Louis S	1	cutter	60	540 "
	D	Louis Israel	1	retired	74	here
	E	Louis Jennie–†	1	housewife	69	"
	F	*Marks Halina–†	1	stitcher	28	111 Jersey
	G	*Marks Henry	1	cutter	33	111 "
	H	Brovan Rose–†	1	housewife	55	here
	K	Brovan Samuel	1	tailor	56	"
	L	Penansky Edward	1	salesman	32	16 Harwood
	M	Penansky Ruth–†	1	bookkeeper	29	Brookline
	N	Piken Casper	1	machinist	38	here
	O	Piken Mary–†	1	bookkeeper	38	"
	P	Harris Louis	1	salesman	41	73 Southern av
	R	Harris Olga–†	1	secretary	37	73 "
	S	Dameshek Albert	2	merchant	40	here
	T	Dameshek Lillian–†	2	housewife	39	"
	U	Lakin Eva–†	2	"	45	"
	V	Lakin Samuel	2	contractor	46	"
	W	Cohen Elizabeth–†	2	at home	69	"
	X	Henick Ida–†	2	housewife	50	"
	Y	Henick Max	2	salesman	49	"
	Z	*Fishman Oscar	2	"	48	"
		1613				
	A	*Fishman Pauline–†	2	housewife	44	"
	B	Hatoff Etta–†	2	"	54	"
	C	Hatoff Morris E	2	merchant	60	"
	D	Hatoff Stanley J	2	"	27	"
	E	Bornstein Mary–†	2	at home	42	"

Page.	Letter.	Full Name.	Residence, Jan. 1, 1952.	Occupation.	Supposed Age.	Reported Residence, Jan. 1, 1951. Street and Number.

Nazing Court—Continued

F	Bornstein Norman D	2	U S A	21	here
G	Goldman Leo	2	engineer	44	"
H	Goldman Sally–†	2	housewife	38	"
K	Ginsburg Ann–†	2	"	40	"
L	Marder Anna–†	2	"	40	"
M	Marder Harry	2	distributor	48	"
N	Millman Florence–†	2	housewife	37	"
O	Millman Samuel	2	furrier	37	"
P	Horwitz Jacob	2	contractor	49	"
R	Horwitz Rosalie–†	2	housewife	44	"
S	Oringel Fannie–†	2	"	64	"
T	Oringel Samuel	2	salesman	65	"
U	Firger Ella–†	3	housewife	42	"
V	Firger Harry	3	teacher	43	"
W	Wurf Mary–†	3	at home	72	"
X	Berman Jerome	3	photographer	26	Maine
Y	*Davis Tillie–†	3	at home	86	here
Z	Warshaw Tillie–†	3	"	62	"
	1614				
A	Feldman Abraham	3	tailor	64	"
B	Lurie Robert	3	salesman	41	"
C	Lurie Sophie–†	3	housewife	38	"
D	Collier David J	3	cutter	68	"
E	Collier Mary–†	3	housewife	54	"
F	Collier Morris	3	salesman	45	"
G	Brockman Joseph	3	student	20	"
H	Brockman Murray	3	salesman	52	"
K	Brockman Rose–†	3	housewife	43	"
L	Woronoff Joseph	3	chauffeur	36	1 Nazing ct
M	Woronoff Rose–†	3	housewife	36	1 "
N	Slater Sadie–†	3	"	34	Lowell
O	Slater Sidney	3	stitcher	40	"
P	Smith Sarah–†	3	at home	70	"
R	Cohen Abraham B	3	salesman	45	here
S	Cohen Marion–†	3	housewife	40	"
T	Dollin Annette–†	3	"	45	"
U	Dollin Harry	3	pharmacist	45	"
V	Berson Dora–†	3	housewife	44	"
W	Berson Phillip J	3	operator	44	"
X	Dankner Fannie–†	3	housewife	67	"
Y	Feingold Herbert C	3	manager	40	"

Page.	Letter.	Full Name.	Residence, Jan. 1, 1952.	Occupation.	Supposed Age.	Reported Residence, Jan. 1, 1951. Street and Number.

Nazing Court—Continued

z	Feingold Hilda–†	3	housewife	37	here
	1615				
A	Mintz Abraham	4	manufacturer	38	"
B	Mintz Freida–†	4	housewife	37	"
C	Freedman Charlene–†	4	clerk	27	27 Brookview
D	Mirsky Gertrude–†	4	housewife	50	27 "
E	Tasker Anna–†	4	clerk	40	here
F	Tasker Bessie–†	4	"	40	6 Segel
G	Sadow Sarah–†	4	housewife	48	here
H	Sadow William	4	salesman	48	"
K	Katz Naomi–†	4	bookkeeper	34	"
L	Kline Lillian–†	4	housewife	44	"
M	Kline Morris	4	salesman	45	"
N	Steinberg Burton J	4	"	31	"
O	Steinberg Dorothy–†	4	housewife	27	"
P	Kessell Etta–†	4	librarian	49	20 Gilmer
R	Mariansky Molly–†	4	at home	77	20 "
S	Kantor Helen–†	4	saleswoman	35	here
T	Bloom Edward	4	salesman	28	"
U	Bloom Shirley–†	4	housewife	28	"
V	Sher Marion–†	4	saleswoman	50	"
W	Sklar David H	4	printer	49	"
X	Sklar Elizabeth–†	4	housewife	47	"
Y	Sklar Stephen	4	U S A	22	"
Z	Salvin Louis W	4	salesman	30	"
	1616				
A	Salvin Phyllis–†	4	housewife	28	"
B	Schreider Arnold	4	agent	31	"
C	Schreider Madeline–†	4	architect	29	"
D	Jacobs Jacob M	5	salesman	42	"
E	Jacobs Miriam–†	5	housewife	39	"
F	Levenson Dora–†	5	teacher	40	"
G	Levenson Nathan	5	reporter	42	"
H	Jacobs Anna–†	5	at home	75	"
K	Price Etta–†	5	housewife	52	"
L	Price Fred	5	retired	63	"
M	Young Alice–†	5	housewife	56	4 Caton
N	Young Joseph J	5	designer	58	4 "
O	Klein Ethel–†	5	secretary	44	Newton
P	*Klein Harry	5	tailor	67	"
R	*Klein Leah–†	5	housewife	67	"

Nazing Court—Continued

S	Cohen Aaron	5	manager	38	here
T	Cohen Anna–†	5	bookkeeper	32	"
U	Ingall Rose–†	5	manager	50	41 Rosewood
V	Kalfin Blanche–†	5	at home	47	here
W	Kalfin Leo	5	manager	47	"
X	Wineapple Irving G	5	U S A	34	"
Y	Wineapple Maurice	5	retired	69	"
Z	Wineapple Rae–†	5	housewife	68	"
	1617				
A	Davis Ethel–†	5	bookkeeper	33	"
B	Davis Louis	5	salesman	36	"
C	Abelow Irene–†	5	housewife	21	"
D	Abelow Leonard	5	salesman	23	"
E	Foote Ann–†	5	housewife	43	"
F	Foote Morris	5	designer	48	"
H	Sidman Henry	6	manufacturer	37	"
K	Sidman Ida–†	6	housewife	37	"
L	Kalfin Sarah–†	6	saleswoman	38	"
M	Katz Dorothy–†	6	housewife	36	"
N	Katz Henry M	6	pharmacist	37	"
O	Weiner Gwen–†	6	housewife	46	"
P	Weiner John	6	salesman	49	"
R	Sherman Beatrice–†	6	housewife	40	"
S	Sherman David	6	merchant	43	"
T	Berkowitz Leo	6	manufacturer	47	"
U	Berkowitz Natalie–†	6	housewife	42	"
V	Luftman David N	6	tailor	50	"
W	Luftman Mae S–†	6	housewife	50	"
X	Colker Barnett	6	contractor	63	"
Y	Colker Minnie–†	6	housewife	60	"
Z	Colker Morris	6	salesman	25	"
	1618				
A	Zimon Abraham	6	director	51	"
B	Zimon Flora L–†	6	housewife	49	"
C	Leibowitz Bessie–†	6	"	48	"
D	Leibowitz David	6	baker	48	"
E	Leibowitz Sumner	6	U S N	21	"
F	*Remer Ida–†	6	housewife	65	"
G	Shulman Evelyn–†	6	"	38	"
H	Shulman Israel J	6	salesman	39	"
K	Dorfman Bessie–†	6	housewife	54	"

Page.	Letter.	Full Name.	Residence, Jan. 1, 1952.	Occupation.	Supposed Age.	Reported Residence, Jan. 1, 1951. Street and Number.
	L	Dorfman Morris	6	shoewkr	56	here
	M	Polansky Frances–†	7	housewife	58	612 Blue Hill av
	N	Polansky Julius	7	tailor	70	612 "
	O	Aaron Lillian I–†	7	housewife	54	here
	P	Trusten Evelyn–†	7	"	32	"
	R	Trusten Hyman	7	salesman	31	"
	S	Davis Ida–†	7	at home	77	"
	T	Davis Miriam–†	7	secretary	42	"
	U	Finer Samuel	7	tailor	61	"
	V	Finer Sarah–†	7	housewife	7	"
	W	Breyan Arthur	7	manager	37	"
	X	Breyan Beatrice–†	7	housewife	35	"
	Y	Goldstein Paul A	7	lawyer	50	"
	Z	Goldstein Rose H–†	7	housewife	50	"
		1619				
	A	Edelstein Bessie–†	7	operator	62	12 Wardman rd
	B	Silver Annie–†	7	housewife	62	266 Seaver
	C	Paris Jacob	7	retired	71	here
	D	Paris Ruth–†	7	at home	32	"
	E	Roover Albert C	7	merchant	41	"
	F	Roover Gertrude–†	7	housewife	42	"
	G	Cohen Dorothy–†	7	"	37	"
	H	Cohen Samuel	7	manager	39	"
	K	Slater Alfred	7	chauffeur	50	"
	L	Slater Celia–†	7	housewife	45	"
	M	Vivat Allan	7	salesman	25	"
	N	Vivat Bella–†	7	housewife	55	"
	O	Vivat Hyman	7	mechanic	60	"
	P	Kuritz Anna–†	8	housewife	65	"
	R	Kuritz John	8	merchant	35	"
	S	Morton Estelle–†	8	bookkeeper	25	"
	T	Spelfogel Mamie–†	8	at home	66	"
	U	Spelfogel Morris	8	lawyer	44	"
	V	Colitz Bess–†	8	housewife	43	"
	W	Colitz Samuel	8	optometrist	47	"
	X	Gilman Harry	8	distributor	59	"
	Y	Gilman Sally–†	8	housewife	53	"
	Z	Zimmon Isadore	8	manager	55	"
		1620				
	A	Zimmon Sadie–†	8	housewife	55	"
	B	Deutschman Marjorie–†	8	"	46	"

Page.	Letter.	Full Name.	Residence, Jan. 1, 1952.	Occupation.	Supposed Age.	Reported Residence, Jan. 1, 1951. Street and Number.

Nazing Court—Continued

C	Deutschman Theodore	8	merchant	57	here
D	Steigman Myer	8	manager	36	"
E	Steigman Phyllis–†	8	housewife	29	"
F	Rothstein Annie–†	8	"	66	"
G	Leibowitz Anna–†	8	"	47	"
H	Leibowitz Elaine–†	8	student	20	"
K	Leibowitz Eli	8	merchant	50	"
L	Bornstein Harry	8	salesman	42	18 Wilson
M	Bornstein Helen F–†	8	teacher	41	45 Wolcott
N	Cohen Albert F	8	manager	33	here
O	Cohen Flora–†	8	housewife	30	"
P	Nathanson Louis	8	lawyer	52	"
R	Nathanson Mary–†	8	housewife	50	"

Nazing Street

S	Rudkin Dorothy–†	1	housewife	39	here
T	Rudkin Morris	1	guard	48	"
U	Berkowitz Benjamin	2	physician	50	"
V	Berkowitz Helen F–†	2	housewife	42	"
W	Berkowitz Mordecai	2	student	21	"
X	Cain Fred	3	clerk	29	"
Y	Shulman Ida–†	3	housekeeper	84	"
Z	Polansky Esther–†	3	clerk	30	"
	1621				
A	Polansky Gertrude–†	3	housewife	62	"
B	Polansky Mildred–†	3	clerk	40	"
C	Polansky Nathan	3	retired	67	"
D	Hecht Ella–†	3	clerk	29	"
E	Hecht Frances–†	3	"	44	"
F	Hecht Gussie–†	3	housewife	74	"
G	Rapp Sarah–†	3	socialwkr	40	"
H	Stone Susan–†	3	housewife	63	"
K	Cahill Ellen–†	3	teacher	55	"
L	Weiss Fannie–†	3	housewife	66	"
M	Weiss Julia–†	3	secretary	28	"
N	Weiss Morris L	3	salesman	67	"
O	Weiss Rae–†	3	bookkeeper	26	"
P	*Brown Betty–†	4	housewife	30	Canada
R	*Brown Gordon	4	physician	30	"
S	*Merriman Hope–†	4	housewife	27	"

Nazing Street—Continued

Page.	Letter.	Full Name.	Residence, Jan. 1, 1952.	Occupation.	Supposed Age.	Reported Residence, Jan. 1, 1951. Street and Number.
	T	*Merriman John	4	physician	27	Canada
	U	Broida Daniel	4	"	25	New York
	V	Broida Norma–†	4	housewife	27	"
	W	Cutler Abraham D	6	tailor	56	here
	X	Cutler Evelyn–†	6	bookkeeper	26	"
	Y	Cutler Mary–†	6	housewife	58	"
	Z	Kaplan Arthur L	8	accountant	30	"
		1622				
	A	Kaplan Lillian–†	8	housewife	27	"
	B	Pelton Rebecca–†	8	manager	55	"
	C	Katz Evelyn–†	9	housewife	32	"
	D	Katz George	9	salesman	33	"
	E	Lewis Joseph	9	agent	63	"
	F	Lewis Matilda–†	9	housewife	60	"
	G	Stahl Minnie–†	9	at home	85	"
	H	Daniel Amelia–†	10	housewife	69	"
	K	Daniel David	10	salesman	31	"
	L	Levine Miriam–†	10	bookkeeper	40	"
	M	Levine Samuel A	10	clerk	64	"
	N	Weiner Jacob	11	salesman	40	"
	O	Weiner Selma–†	11	housewife	39	"
	P	Freidman Annie–†	12	"	68	"
	R	Freidman Morris	12	caterer	68	"
	S	Pollack Benjamin	12	merchant	47	"
	T	Pollack Fannie–†	12	housewife	45	"
	U	Saranga Fay–†	14	"	42	"
	V	Saranga Jacob	14	salesman	49	"
	W	Cabitt Ida–†	16	housekeeper	67	Brookline
	X	Cabitt Sophie–†	16	housewife	68	here
	Y	Cabitt Thomas	16	merchant	69	"
	Z	Cushing Harry N	17	lawyer	53	"
		1623				
	A	Cushing Jeannette–†	17	housewife	51	"
	B	Stone Harry	17	salesman	52	"
	C	Stone Sarah–†	17	housewife	50	"
	D	Leavitt George D	20	assessor	57	"
	E	Leavitt Kate–†	20	housewife	43	"
	F	Richman Abraham	20	operator	56	"
	G	Richman Alice–†	20	housewife	54	"
	H	Kaufman Celia–†	21	housekeeper	68	Pennsylvania
	K	Wadness Charles	21	salesman	34	40 Pocasset

Page.	Letter.	Full Name.	Residence, Jan. 1, 1952.	Occupation.	Supposed Age.	Reported Residence, Jan. 1, 1951. Street and Number.
	L	Wadness Sarah–†	21	housekeeper	68	40 Pocasset
	M	Freedman Adeline–†	21	housewife	25	N Hampshire
	N	Freedman Richard L	21	merchant	28	417 Seaver
	O	Kublin Arnold M	21	salesman	23	here
	P	Kublin Enid–†	21	housewife	21	"
	R	Bullian Esther–†	21	"	57	"
	S	Bullian Joseph	21	manager	57	"
	T	Peretsky Gertrude–†	21	housewife	33	34 Crawford
	U	Peretsky Leo	21	salesman	45	34 "
	V	Evans Arthur	21	U S A	21	Florida
	W	Evans Dorothy–†	21	housewife	21	"
	X	Mandell Bernice–†	21	beautician	29	66 Brunswick
	Y	Mandell Ira J	21	manager	30	63 Wash'n
	Z	Berlin Irving	21	at home	75	here
		1624				
	A	Kolodny Etta–†	21	housewife	60	"
	B	Kolodny Julius	21	printer	65	"
	C	Lapidus Max	21	manager	40	Somerset
	D	Lapidus Rose–†	21	housewife	38	"
	E	Baron Beatrice–†	21	"	31	184 Seaver
	F	Baron Benjamin	21	salesman	36	184 "
	G	Sklar Harold	21	"	33	here
	H	Sklar Ruth–†	21	housewife	29	"
	K	Clott Charlotte–†	25	"	25	"
	L	Clott Irving	25	printer	27	"
	M	Garfield Herbert	25	clerk	32	"
	N	Garfield Ralph	25	salesman	35	"
	O	*Garfield Sophie–†	25	housewife	69	"
	P	Rodman Harvey	25	clerk	25	"
	R	Rodman Vivian–†	25	housewife	24	"
	S	Sobelman Isabella–†	25	"	34	55 Wildwood
	T	Sobelman Joseph	25	clerk	40	Chelsea
	U	Leidner Abraham	25	salesman	39	here
	V	Leidner Sheba–†	25	housewife	30	"
	W	Stone Bella–†	25	housekeeper	70	"
	X	Stone Jack	25	merchant	30	"
	Y	Stone Max	25	salesman	40	"
	Z	Bell Ann–†	25	housewife	38	"
		1625				
	A	Bell Nathan	25	merchant	39	"
	B	Silverman Gerda–†	25	housewife	20	25 Stratton

Page.	Letter.	Full Name.	Residence, Jan. 1, 1952.	Occupation.	Supposed Age.	Reported Residence, Jan. 1, 1951. Street and Number.
	C	Silverman Robert K	25	salesman	22	Brookline
	D	Cohen George	25	"	27	here
	E	Cohen Joan–†	25	housewife	26	"
	F	Cont Arthur H	25	manager	32	"
	G	Cont Marie G–†	25	housewife	24	"
	H	Monteron Fannie–†	25	at home	52	"
	K	Dority John J	25	chauffeur	30	Cambridge
	L	Fogelnest Jerome	25	salesman	25	here
	M	Fogelnest Rosalind–†	25	housewife	22	"
	N	Thornton Lawrence L	25	salesman	27	Cambridge
	O	Davis Frances–†	30	housewife	45	here
	P	Davis Henry	30	salesman	47	"
	R	Guzovsky Barbara F–†	30	teacher	22	"
	S	Guzovsky Edward	30	engineer	24	2 Glenarm
	T	Rosenblatt Rose I–†	30	housewife	52	here
	U	Rosenblatt Samuel	30	reporter	54	"
	V	Masofsky Edward	30	machinist	31	8 Crowell
	W	Masofsky Selma–†	30	housewife	22	Newton
	X	Pill Bessie–†	31	saleswoman	45	here
	Y	Pill Jacob	31	salesman	39	"
	Z	Pill Selma–†	31	housewife	34	"
		1626				
	A	Grover Milton	31	salesman	48	34 Gleason
	B	Grover Rose–†	31	housewife	45	34 "
	C	Katz Simon	31	retired	75	34 "
	D	Jacobs Joseph	35	bookkeeper	29	here
	E	Jacobs Rita–†	35	housewife	27	"
	F	Levins Clara–†	35	"	23	"
	G	Levins David	35	engineer	25	"
	H	Possick Gertrude–†	35	housewife	35	"
	K	Possick Myer	35	merchant	43	"
	L	Shwartzer Morris	35	retired	77	"
	M	Palatnick Dorothy–†	36	housewife	45	"
	N	Palatnick Maurice	36	pharmacist	47	"
	O	Johnston Eunice–†	39	housekeeper	35	"
	P	Levine Edith–†	39	housewife	40	"
	R	Levine Elaine–†	39	student	21	"
	S	Levine Howard H	39	merchant	46	"
	T	Finkovitch Arthur	39	salesman	60	"
	U	Finkovitch Beatrice–†	39	housewife	60	"
	V	Merlis Bessie–†	43	"	56	"

Page.	Letter.	Full Name.	Residence, Jan. 1, 1952.	Occupation.	Supposed Age.	Reported Residence, Jan. 1, 1951. Street and Number.

Nazing Street—Continued

	W	Merlis Fred	43	salesman	22	here
	X	Merlis Phyllis–†	43	housewife	22	"
	Y	Merlis Samuel	43	carpenter	60	"
	Z	Rosenberg Rachael–†	43	at home	79	"
1627						
	A	Witzer Anna R–†	43	housewife	53	"
	B	Witzer Harold	43	U S A	22	"
	C	Witzer Joseph	43	electrician	57	"
	D	Witzer Sidney	43	student	23	"
	E	Berman Helen–†	43	chemist	30	"
	F	Berman Lottie–†	43	housewife	59	"
	G	Berman Marsha–†	43	clerk	29	"
	H	Berman Nathan D	43	merchant	60	"
	K	Hymoff Harry	47	salesman	44	"
	L	Hymoff Rita–†	47	housewife	41	"
	M	Holsberg Hyman	47	salesman	41	"
	N	Holsberg Ida–†	47	housewife	41	"
	O	Weinstein Evelyn–†	47	"	38	"
	P	Weinstein Solomon	47	agent	41	"
	R	Charif Sarah–†	47	secretary	45	"
	S	Brand Clara–†	47	housewife	46	"
	T	Brand Irwin	47	U S A	23	"
	U	Brand Saul B	47	merchant	51	"
	V	Kling Frances–†	47	clerk	50	"
	W	Shlevin George S	47	merchant	45	"
	X	Shlevin Stella–†	47	housewife	44	"
	Y	Goldman Annie–†	47	"	69	"
	Z	Goldman Harry	47	machinist	67	"
1628						
	A	Greenblat Ina–†	47	clerk	39	"

Schuyler Street

	B	Greenberg George	26	presser	37	here
	C	Greenberg Sara–†	26	forewoman	35	"
	D	Mezoff Lawrence	26	manager	25	"
	E	Mezoff Lena–†	26	housewife	53	"
	F	Mezoff Samuel	26	butcher	56	"
	G	Goldings Dorothy–†	26	housewife	37	"
	H	Goldings Samuel	26	accountant	48	"
	K	Goren Esta–†	26	housewife	72	"

Page.	Letter.	Full Name.	Residence, Jan. 1, 1952.	Occupation.	Supposed Age.	Reported Residence, Jan. 1, 1951. Street and Number.

Schuyler Street—Continued

L	Goren Jacob	26	tailor	72	here
M	Stone Harry	30	manager	50	"
N	Stone Lillian–†	30	housewife	46	"
O	Weiss Daniel	30	clerk	24	"
P	Weiss Jacob	30	merchant	58	"
R	Weiss Sarah–†	30	housewife	57	"
S	Joseph Herbert	34	student	20	"
T	Joseph Sarah–†	34	housewife	47	"
U	Joseph William	34	merchant	60	"
V	Striar Randolph W	34	"	44	"
W	Striar Sadie–†	34	housewife	41	"
X	Notkin Barbara–†	36	secretary	21	"
Y	Notkin Ida–†	36	housewife	58	"
Z	Notkin Jacob	36	merchant	63	"
	1629				
A	Notkin Stanley	36	clerk	20	"
B	Weisman Max	36	dentist	54	"
C	Weisman Morton	36	student	21	"
D	Weisman Rae–†	36	housewife	51	"
E	Greene Edith–†	40	secretary	20	"
F	Greene George	40	attorney	53	"
G	Greene Minnette–†	40	housewife	49	"
H	Levine Dorothy–†	40	"	20	"
K	Levine Eli	40	merchant	46	"
L	Levine Erwin	40	butcher	21	"
M	Levine Sarah–†	40	housewife	46	"
N	*Cohen Lena–†	44	"	70	"
O	Cohen Max R	44	retired	70	"
P	Mendelsohn Beatrice–†	44	clerk	58	"
R	Mendelsohn Herbert	44	merchant	55	"
S	Mendelsohn Jean R–†	44	auditor	57	"
T	Mendelsohn Phillip	44	merchant	62	"

Seaver Street

V	Jacobs Charles	224	retired	69	here
W	Jacobs Shirley A–†	224	housewife	51	"
Y	Freedman Fannie–†	224	"	65	"
Z	Freedman Samuel W	224	salesman	68	"
	1630				
A	Reisman Bernard M	224	lawyer	51	"

Page.	Letter.	Full Name.	Residence, Jan. 1, 1952.	Occupation.	Supposed Age.	Reported Residence, Jan. 1, 1951. Street and Number.

Seaver Street—Continued

B	Reisman Sylvia–†	224	housewife	42	here
C	Bornstein Agnes–†	224	"	64	"
D	Bornstein Helen–†	224	secretary	35	"
E	Schindler Charlotte–†	224	clerk	48	"
F	*Schindler Esther–†	224	at home	80	"
G	Schindler Louis	224	salesman	58	"
H	Schindler William	224	"	46	"
K	Ross Agnes R–†	224	housewife	42	"
L	Ross David	224	chemist	48	"
M	Katzeff Beverly R–†	224	housewife	30	"
N	Katzeff Max L	224	salesman	32	"
O	Haase Harry	224	"	59	"
P	Haase Jennie–†	224	housewife	48	"
R	Bell Irene–†	224	"	42	"
S	Bell Samuel	224	jeweler	45	"
T	Skalsky Etta G–†	224	housewife	48	"
U	Skalsky Herbert	224	U S A	22	"
V	Skalsky Maurice	224	salesman	47	"
W	Levine Alice–†	224	clerk	48	"
X	Levine Sadie–†	224	"	46	"
Y	Rosenfeld Clara–†	228	housewife	48	16 Wayburn rd
Z	Rosenfeld Mandel	228	tailor	53	16 "
	1631				
A	Rosenfeld Simha	228	retired	78	16 "
B	Wasserman Frances–†	228	housewife	51	here
C	Wasserman Harry	228	chiropodist	52	"
D	Fine Anna–†	228	at home	61	24 Sonoma
E	Sheffer Jacob M	228	clerk	43	here
F	Sheffer Sylvia–†	228	housewife	39	"
G	Wallick David	228	salesman	38	21 Kingsdale
H	Wallick Wanda–†	228	housewife	38	21 "
K	Steinberg Louis H	228	lawyer	62	here
L	Steinberg Rose L–†	228	housewife	59	"
M	Abrams Louis	228	butcher	72	"
N	Abrams Rose–†	228	housewife	68	"
O	Bardfield Annie–†	228	housekeeper	67	"
P	Goldstein Ida–†	228	housewife	62	26 Am Legion H'way
R	Goldstein Julius	228	tailor	71	26 "
S	Shusterman Daniel	228	salesman	40	here
T	Shusterman Jennie E–†	228	housewife	38	"
U	Botman Herbert	228	salesman	31	"

Page.	Letter.	Full Name.	Residence, Jan. 1, 1952.	Occupation.	Supposed Age.	Reported Residence, Jan. 1, 1951. Street and Number.

Seaver Street—Continued

v	Botman Irma L–†	228	housewife	31	here
w	Avin Samuel	228	teacher	50	"
x	Avin Sarah–†	228	housewife	44	"
y	Weiner Lena–†	228	"	50	16 Sutton
z	Weiner Nathan J	228	manager	53	16 "
	1632				
a	Adler Burton S	232	teacher	24	here
b	Adler Charles M	232	chauffeur	51	"
c	Adler Shirley R–†	232	housewife	48	"
d	Evans Helen B–†	232	"	33	"
e	Evans Judah J	232	tailor	34	"
f	Gardner Benjamin	232	salesman	49	"
g	Gardner Marion–†	232	housewife	47	"
h	Goldstein Frances–†	232	secretary	44	"
k	Goldstein Samuel	232	salesman	51	"
l	Romanow Alexander J	232	clerk	50	180 Seaver
m	Romanow Pauline–†	232	housewife	48	180 "
n	Rosenthal Joseph	232	chauffeur	42	here
o	Rosenthal Tillie D–†	232	housewife	41	"
p	Fishman Beverly–†	232	"	37	"
r	Fishman Harris	232	salesman	43	"
s	Fishman Ann–†	232	housewife	48	"
t	Fishman Harry	232	manager	49	"
u	Blacher Anna–†	232	housewife	56	"
v	Blacher Joseph	232	metalwkr	66	"
w	Brian Herbert	232	counterman	29	"
x	Brian Lee–†	232	housewife	25	"
y	Stockman Phillip	232	assembler	61	"
z	Weissman Henry	232	manager	38	"
	1633				
a	Weissman Sara R–†	232	housewife	37	"
b	Dressler Louis	232	chemist	48	"
c	Dressler Nancy C–†	232	housewife	46	"
e	Cohen John	236	manager	31	"
f	Cohen Ruth E–†	236	housewife	33	"
g	Fishman Dorothy–†	236	"	40	"
h	Fishman Edward	236	laundrywkr	45	"
k	Levine Mollie–†	236	housewife	75	"
l	Levine Solomon	236	retired	85	"
m	Talcoff Libby–†	236	housewife	46	"
n	Talcoff William J	236	dentist	52	"

Page.	Letter.	Full Name.	Residence, Jan. 1, 1952.	Occupation.	Supposed Age.	Reported Residence, Jan. 1, 1951. Street and Number.

Seaver Street—Continued

o	Levy Dora–†	236	stitcher	50	1 Maple
p	Rosenfield Mary–†	236	housekeeper	75	here
r	Cohen Matthew	236	salesman	34	"
s	Cohen Ruth–†	236	housewife	28	"
t	Cohen Louis	236	retired	82	"
u	Kaplan Joseph	236	packer	44	"
v	*Kaplan Rachela–†	236	housewife	47	"
w	Schindler Celia S–†	236	"	55	"
x	Schindler Charles	236	salesman	56	"
y	Schindler Nathan A	236	student	22	"
z	Shumrok Anna–†	236	housewife	52	"
	1634				
a	Shumrok Harry	236	inspector	55	"
b	Slabin Bertha–†	236	housewife	49	"
c	Slabin Max	236	chauffeur	50	"
d	Abrams Myer	236	salesman	75	"
e	Abrams Sophie–†	236	housewife	71	"
f	Schwartz Abraham	236	technician	56	"
g	Schwartz Jennie–†	236	saleswoman	54	"
h	Tefft Estelle G–†	236	housewife	52	"
k	Cohen Frances–†	236	"	31	"
l	Cohen Myer	236	painter	34	"
m	Becker Bertha–†	236	housewife	50	"
n	Becker Michael	236	chauffeur	56	"
o	Hersey Rose–†	246	housekeeper	63	"
p	Orlov David	246	salesman	56	"
r	Orlov Nathaniel	246	"	60	"
s	Weinstein Lisa–†	250	housewife	34	11 Brookledge
t	Weinstein Zarah	250	lawyer	40	11 "
u	Carmody Angela–†	250	domestic	22	126 Amory
v	Rosenberg Joseph	250	chemist	55	11 Brookledge
w	Brown Ann–†	254	housewife	46	here
x	Brown Benjamin	254	accountant	50	"
y	Brown George	254	U S M C	22	"
z	Sieve David	258–60	retired	74	"
	1635				
a	Sieve Bertha–†	258–60	housewife	65	"
b	Nadel Samuel	258–60	retired	68	"
c	Shraybman Lillian L–†	258–60	housewife	49	"
d	Solomon Gladys–†	258–60	"	39	"
e	Solomon Janet–†	258–60	saleswoman	20	"

Seaver Street—Continued

F	Solomon Leo I	258–60	chauffeur	41	here
G	Pinkofsky Manuel E	258–60	salesman	41	"
H	Pinkofsky Viola S–†	258–60	housewife	38	"
K	Levy Phillip M	258–60	machinist	31	"
L	Levy Samuel	258–60	chauffeur	36	"
M	Snyder Anne L–†	258–60	housewife	42	"
N	Snyder Mark M	258–60	manager	44	"
O	Kaplan Julia–†	258–60	waitress	54	"
P	Schlesinger Cecelia–†	258–60	housewife	53	"
R	Schlesinger Fred J	258–60	clerk	60	"
S	Schlesinger Helene–†	258–60	student	20	"
T	Cohen Paula B–†	258–60	housewife	44	"
U	Cohen Philip	258–60	salesman	45	"
V	Leaman Esther–†	258–60	housewife	37	"
W	Leaman Louis	258–60	chemist	38	"
X	Schwartz Hyman	258–60	salesman	63	"
Y	Schwartz Jennie–†	258–60	housewife	58	"
Z	Stone Clara–†	258–60	"	45	"
	1636				
A	Stone Joseph	258–60	clerk	48	"
B	Cohen George G	258–60	"	40	"
C	Cohen Sarah Z–†	258–60	housewife	38	"
D	Zimon Bertha–†	258–60	secretary	40	"
E	Zimon Jennie–†	258–60	at home	69	"
F	Chartor Celia–†	258–60	housewife	40	"
G	Chartor Myer	258–60	salesman	44	"
H	Freedman Israel	258–60	retired	66	"
K	Grande Antoinette E–†	258–60	housewife	40	"
L	Grande Domenic	258–60	printer	41	"
M	Ingemi Frank	258–60	barber	67	"
N	Ingemi Margaret D–†	258–60	housewife	61	"
O	*Cabbidu Giovanni	258–60	printer	24	France
P	*Kalis Anna–†	258–60	housekeeper	60	here
R	White Mary–†	258–60	housewife	52	"
S	White Samuel	258–60	carpenter	56	"
T	Markovitz Rose–†	258–60	housewife	59	"
U	Markovitz Samuel	258–60	clerk	61	"
V	Segal Joseph	266	chiropodist	50	"
W	Segal Judith–†	266	secretary	22	"
X	Segal Sarah C–†	266	housewife	48	"
Y	Prives Rose–†	266	"	44	"

Page.	Letter.	Full Name.	Residence, Jan. 1, 1952.	Occupation.	Supposed Age.	Reported Residence, Jan. 1, 1951. Street and Number.
	Z	Prives Simon	266	dentist	46	here
		1637				
	A	Baer Anna–†	266	housewife	69	"
	B	Baer Israel	266	tailor	69	"
	C	Baer Sarah–†	266	clerk	34	"
	D	Shatz Israel	266	"	55	"
	E	Shatz Jordan	266	shipper	21	"
	F	Shatz Rose–†	266	housewife	56	"
	G	Lerman Dorothy–†	266	"	40	"
	H	Lerman Samuel H	266	merchant	44	"
	K	Krulee Martha–†	266	clerk	42	"
	L	Rotman Frances–†	266	housekeeper	78	"
	M	Chefitz Abraham A	266	salesman	50	"
	N	Chefitz Leah–†	266	housewife	48	"
	O	Berlin Ethel F–†	266	"	40	"
	P	Berlin Herman	266	manager	45	"
	R	Kolikof Israel	266	"	58	"
	S	Kolikof Rae–†	266	housewife	55	"
	T	Goodman Leo	266	salesman	62	"
	U	Solomon Dora–†	266	housewife	65	"
	V	Solomon Joseph	266	chauffeur	68	"
	W	Kisloff Edith–†	266	housewife	44	323 Seaver
	X	Kisloff Roland	266	salesman	50	323 "
	Y	Alpert Israel B	266	attorney	42	here
	Z	Alpert Sara G–†	266	housewife	35	"
		1638				
	A	Levine Anna–†	266	clerk	30	"
	B	Levine Clara–†	266	at home	68	"
	C	Levine Rose–†	266	clerk	35	"
	D	Fritz Bernard M	266	engineer	39	"
	E	Fritz Martha G–†	266	housewife	31	"
	F	Forman Lorraine L–†	266	"	20	26 Standish
	G	Forman Yale	266	salesman	23	11 Nightingale
	H	Segel Max	266	publisher	46	here
	K	Segal Sara J–†	266	housewife	38	"
	L	Parker Jacob	274	manager	62	"
	M	Parker Minnie–†	274	housewife	58	"
	N	Rosenberg Carl	274	repairman	23	24 Elmhurst
	O	Rosenberg Cecily E–†	274	housewife	20	8 Willowwood
	P	Stern Bertha–†	274	"	26	here
	R	Stern Morris	274	salesman	29	"

Page.	Letter.	Full Name.	Residence, Jan. 1, 1952.	Occupation.	Supposed Age.	Reported Residence, Jan. 1, 1951. Street and Number.

Seaver Street—Continued

	S	Williams Plynn	274	artist	26	Cambridge
	T	Williams Selma–†	274	housewife	20	Northampton
	U	Lichtenstein Frances M–†	280	"	43	here
	V	Lichtenstein Max	280	manager	50	"
	W	Lichtenstein Sylvia C–†	280	saleswoman	21	"
	X	Uminsky Anna–†	280	housewife	59	"
	Y	Uminsky Edward	280	broker	66	"
	Z	Kuritz George	280	manager	38	"
1639						
	A	Kuritz Ruth–†	280	housewife	36	"
	B	Cohen Milton M	280	physician	60	"
	C	Cohen Mollie–†	280	housewife	58	"
	D	Serina Bette–†	280	"	41	"
	E	Serina Joseph	280	presser	48	"
	F	Goldstein Kathryn–†	280	housewife	67	"
	G	Goldstein Maurice M	280	retired	73	"
	H	Aronson Annie–†	286	housewife	78	"
	K	Aronson Philip	286	retired	79	"
	L	Novack Robert	286	salesman	43	"
	M	Keyes Mary E–†	286	housekeeper	81	"
	N	Galvin Robert	286	fisherman	72	"
	O	Galvin Sophie–†	286	housewife	64	"
	P	Daily Katherine J–†	286	at home	77	"
	R	Hagerty Mary A–†	286	secretary	55	"
	S	Hagerty William J	286	clerk	53	"
	T	Brickel Charles	286	chauffeur	58	"
	U	Brickel Minnie–†	286	housewife	57	"
	V	Gilbert Hilda–†	292	"	39	"
	W	Gilbert Louis	292	baker	39	"
	X	Glickstein Bluma L–†	294	saleswoman	21	"
	Y	Glickstein Louis H	294	podiatrist	57	"
	Z	Glickstein Sonia F–†	294	dentist	56	"
1640						
	A	Rapoport Cipa–†	294	clerk	66	"
	B	Abeloff Rose–†	294	at home	63	"
	C	Lander Diane–†	294	housewife	36	"
	D	Lander Ralph	294	salesman	43	"
	E	Saltz Jennie–†	294	housewife	64	"
	F	Saltz Jerome C	294	physician	33	"
	G	Saltz Martin	294	optometrist	25	"
	H	Saltz Sidney M	294	physician	71	"

Page.	Letter.	Full Name.	Residence, Jan. 1, 1952.	Occupation.	Supposed Age.	Reported Residence, Jan. 1, 1951. Street and Number.

Seaver Street—Continued

K	Shapiro Samuel	294	jeweler	73	here
L	Shapiro Sophie–†	294	housewife	66	"
M	Bickelman Abraham	294	engineer	35	"
N	Bickelman Margaret–†	294	housewife	32	"
O	*Rudnick Millie–†	294	housekeeper	60	"
P	*Cohen Sarah–†	294	stitcher	42	"
R	Koffman Hyman	294	packer	36	"
S	Levine Jennie–†	294	housewife	62	"
T	Levine Max	294	clerk	68	"
U	Shapiro Jacob F	296	"	52	"
V	Shapiro Lois Z–†	296	secretary	20	"
W	Shapiro Ruth–†	296	housewife	51	"
X	Shapiro Sumner A	296	salesman	21	"
Y	*Mendelov Ethel–†	300	clerk	43	"
Z	Zola Edward N	300	tailor	53	"

1641

A	Zola Frances D–†	300	housewife	49	"
B	Zola Geraldine L–†	300	clerk	24	"
C	Zola Leon I	300	student	20	"
E	Krotman Eadle	300	salesman	64	"
F	Krotman Evelyn–†	300	draftsman	27	"
G	Krotman Jennie–†	300	housewife	57	"
H	Barkon Joseph R	300	engineer	55	"
K	Barkon Ora S–†	300	clerk	23	"
L	Barkon Rose–†	300	housewife	45	"
M	Newman Grace–†	300	"	66	"
N	Newman Lillian L–†	300	lawyer	43	"
O	Newman Mayer	300	contractor	75	"
P	Rothberg Celia–†	300	housewife	34	18 Munroe
R	Rothberg Haskell	300	coppersmith	39	18 "
S	Oppenheim Israel	304	clerk	66	here
T	Oppenheim Rose L–†	304	chiropodist	58	"
U	Levine Betty–†	304	beautician	45	"
V	Levine Ida–†	304	at home	40	"
W	Levine Jennie–†	304	clerk	43	"
X	Hurwitz Edward W	304	salesman	44	"
Y	Hurwitz Vera M–†	304	housewife	37	"
Z	Dutch Lillian–†	304	clerk	45	"

1642

A	Goldberg Etta–†	304	housewife	80	"
B	Goldberg Isadore	304	merchant	82	"

Page.	Letter.	Full Name.	Residence, Jan. 1, 1952.	Occupation.	Supposed Age.	Reported Residence, Jan. 1, 1951. Street and Number.

Seaver Street—Continued

C	Ginsburg Samuel	304	upholsterer	69	here
D	Greene Harry	304	salesman	69	176 Ruthven
E	Greene Ida–†	304	housewife	60	here
F	Schwartz Charlotte–†	304	secretary	32	"

Sonoma Street

G	Klayman Katherine–†	8	housewife	63	here
H	Younger Esther	10	"	50	"
K	Younger Louis A	10	salesman	55	"
L	Bayard Max	10	clerk	64	"
M	Bayard Rose–†	10	saleswoman	56	"
N	Widlansky Frances–†	10	housewife	30	"
O	Widlansky William	10	clerk	34	"
P	Handler Abraham	10	salesman	49	"
R	Handler Celia–†	10	housewife	48	"
S	Witty Esther–†	10	"	41	"
T	Witty Joseph	10	salesman	42	"
U	*Cohen Ada–†	10	housewife	38	"
V	Cohen Samuel	10	furrier	52	"
W	Gladstone Arthur V	12	clerk	29	"
X	Gladstone Florence–†	12	housewife	65	"
Y	Miller Max	12	salesman	54	"
Z	Riseman Barnet	12	"	50	"
	1643				
A	Riseman Minna–†	12	housewife	49	"
B	Bookstein Joseph	12	pharmacist	47	"
C	Bookstein Lillian–†	12	housewife	40	"
D	Goldsmith Arthur F	12	salesman	35	"
E	Goldsmith June–†	12	housewife	35	"
F	Sachnin Bessie R–†	12	at home	58	"
G	Sallen Irene–†	12	housewife	25	"
H	Sallen Irwin M	12	clerk	28	"
K	Kramer Frances–†	12	housewife	50	"
L	Kramer Samuel	12	salesman	52	"
M	Kravitz Max	14	attorney	47	"
N	Kravitz Sarah–†	14	housewife	44	"
O	Shapiro Bertha W–†	14	"	51	"
P	Shapiro Jacob	14	merchant	53	"
R	Shapiro M Eleanor–†	14	student	20	"
S	*Wolfson Sarah–†	14	at home	89	"

Sonoma Street—Continued

Page.	Letter.	Full Name.	Residence, Jan. 1, 1952.	Occupation.	Supposed Age.	Reported Residence, Jan. 1, 1951. Street and Number.
	T	Glazer Abraham	14	salesman	48	here
	U	Glazer Gertrude–†	14	housewife	41	"
	V	Shohet Florence–†	14	"	45	"
	W	Shohet Frederick	14	salesman	47	"
	X	Meshorer Sarah–†	14	housewife	63	"
	Y	Meshorer William	14	salesman	65	"
	Z	Niditch Bessie–†	14	housewife	33	1 Franklin Garden
		1644				
	A	Niditch Jacob	14	newsdealer	41	1 "
	B	Madoff Abraham H	16	operator	50	here
	C	Bell Louis	16	jeweler	49	"
	D	Bell Rose–†	16	housewife	39	"
	E	Sieve Jacob S	16	laborer	62	"
	F	Sieve Jeanne–†	16	housewife	54	"
	G	Kagno Israel	16	clerk	47	"
	H	Kagno Rose–†	16	housewife	46	"
	K	Michaels Elizabeth–†	16	clerk	22	Maryland
	L	Michaels Harriette–†	16	housewife	26	Maine
	M	Michaels Herbert	16	merchant	32	"
	N	Ulin Abraham	16	salesman	50	here
	O	Ulin Bernice–†	16	housewife	48	"
	P	*Hooper Agnes–†	16A	"	38	"
	R	*Hooper Harry	16A	janitor	44	"
	S	Rosenblatt Gerald	17	student	22	"
	T	Rosenblatt Harry	17	merchant	52	"
	U	Rosenblatt Rose–†	17	housewife	49	"
	V	Fish Mimae–†	17	at home	73	735 Wash'n
	W	Fish Nathaniel M	17	laborer	35	735 "
	X	Brodie Gabriel L	17	attorney	43	here
	Y	Brodie Marie–†	17	at home	75	"
	Z	Kalman Ida–†	17	housewife	68	"
		1645				
	A	Lewis Jack C	17	stitcher	49	"
	B	Lewis Rose–†	17	housewife	47	"
	C	Lipkin Joseph	17	carpenter	60	"
	D	Lipkin Rose–†	17	housewife	55	"
	E	Tobin Max	17	chauffeur	44	"
	F	Tobin Selma–†	17	housewife	35	"
	G	Cohen Bessie–†	17	clerk	48	"
	H	Goldstone Bella–†	17	at home	70	"
	K	*Alterman Benjamin	17	salesman	25	"

Sonoma Street—Continued

Page.	Letter.	Full Name.	Residence, Jan. 1, 1952.	Occupation.	Supposed Age.	Reported Residence, Jan. 1, 1951. Street and Number.
	L	*Alterman Fanny–†	17	housewife	45	here
	M	*Alterman Isaac	17	salesman	50	"
	N	Goldsmith Allen	17	clerk	36	"
	O	Goldsmith Frances–†	17	housewife	36	"
	P	Rudnick Abraham M	17	guard	51	"
	R	Rudnick Beatrice–†	17	housewife	44	"
	S	Homonoff Gertrude–†	17	"	51	"
	T	Homonoff Harold	17	student	22	"
	U	Homonoff Julius	17	merchant	65	"
	V	Day Beatrice G–†	17A	housewife	52	526 Col av
	W	Day Silas A	17A	janitor	59	526 "
	X	Meltzer Jacob	17A	tailor	64	15 Lorne
	Y	Meltzer Milton	17A	chauffeur	20	15 "
		1646				
	1A	Segal Phillip	18	chauffeur	40	here
	A	Segal Ruth–†	18	housewife	38	"
	B	Black Katherine–†	18	clerk	51	"
	C	Cohen Lillian S–†	18	"	39	"
	D	Levant Ida–†	18	housewife	44	"
	E	Levant Jack	18	accountant	45	"
	F	Cornez Eugene	18	clerk	30	"
	G	Stiglitz Dorothy–†	18	"	48	"
	H	Stiglitz Minnie–†	18	at home	92	"
	K	Michaelson Bertha–†	18	housewife	41	"
	L	Michaelson Milton	18	clerk	48	"
	M	Flink Ira	18	manager	30	"
	N	Flink Lillian–†	18	housewife	30	"
	O	Blonder Maurice	18	agent	52	"
	P	Blonder Molly–†	18	housewife	54	"
	R	Davis Edward R	18	clerk	24	"
	S	Davis Frieda–†	18	housewife	50	"
	T	Davis Hyman	18	truant officer	52	"
	U	Ross Albert W	18	collector	43	"
	V	Ross Ann E–†	18	housewife	36	"
	W	Berkowitz Dora–†	19	housekeeper	75	"
	X	Bernstein Carl	19	salesman	35	"
	Y	Bernstein Judith–†	19	housewife	29	"
	Z	Gans Robert	19	mechanic	46	"
		1647				
	A	Gans Rose–†	19	housewife	46	"
	B	Cohen Frances–†	19	secretary	42	21 Fessenden

Page.	Letter.	Full Name.	Residence, Jan. 1, 1952.	Occupation.	Supposed Age.	Reported Residence, Jan. 1, 1951. Street and Number.

Sonoma Street—Continued

C	Mayerson Bertha I–†	19	clerk	44	21 Fessenden
D	Rudin Anna–†	19	housewife	55	here
E	Rudin Ida–†	19	secretary	26	"
F	Rudin Samuel	19	tailor	60	"
G	Cohen Isadore H	19	salesman	71	"
H	Cohen Sadie B–†	19	housewife	63	"
K	Linde Benjamin	21	clerk	55	Lynn
L	Linde Theresa–†	21	housewife	52	"
M	Rodman Isadore S	21	instructor	38	here
N	Rodman Sybil C–†	21	housewife	38	"
O	Palatnick Eva–†	21	stitcher	60	40 Wilcock
P	Palatnick Hyman	21	"	62	40 "
R	Andler Phillip	21	salesman	23	here
S	Morgan Robert	21	presser	21	245 Woodrow av
T	Morgan Sally–†	21	corsetiere	45	245 "
U	Seskin Irene–†	21	housewife	37	here
V	Seskin Israel	21	salesman	57	"
W	Lakin Jacob	21	merchant	51	"
X	Lakin Julia–†	21	housewife	50	"
Y	Glass Sarah–†	21	at home	72	"
Z	Omansky Harry	21	bartender	46	"
	1648				
A	Omansky Minnie–†	21	housewife	37	"
B	Wolotsky Samuel	21	tailor	52	"
C	Wolotsky Sophie–†	21	housewife	48	"
D	Wolotsky Zena–†	21	saleswoman	22	"
E	Barish Anna–†	21	at home	38	"
F	Barish Beatrice–†	21	teacher	34	"
G	Barish Frank	21	salesman	46	"
H	Matzer Abraham	21	"	32	"
K	Matzer Frances–†	21	housewife	33	"
L	Hertzel Annie–†	21	"	65	"
M	Hertzel Solomon	21	stitcher	65	"
N	Firger Gertrude–†	23	housewife	41	27 Sonoma
O	Firger Harry	23	salesman	43	27 "
P	Goldstein Frances–†	23	bookkeeper	36	here
R	Goldstein Samuel	23	chauffeur	45	"
S	London Philip	23	salesman	53	"
T	London Rose–†	23	clerk	44	"
U	Levine Charlotte–†	23	housewife	54	"

Page.	Letter.	Full Name.	Residence, Jan. 1, 1952.	Occupation.	Supposed Age.	Reported Residence, Jan. 1, 1951. Street and Number.

Sonoma Street—Continued

	V	Levine Herman	23	teacher	66	here
	W	Krause Frances–†	23	housewife	48	"
	X	Krause Max G	23	salesman	52	"
	Y	Krause Norman	23	student	20	"
	Z	Goldberg Gloria–†	23	clerk	24	"
		1649				
	A	Goldberg Harry I	23	merchant	51	"
	B	Goldberg Tillie–†	23	housewife	50	"
	C	Davis Matilda B–†	24	"	49	"
	D	Davis Maurice	24	accountant	53	"
	E	Herman Ethel R–†	24	housewife	36	"
	F	Herman Sidney M	24	bookkeeper	37	"
	H	Sherman Eli	24	salesman	60	"
	K	Sherman Rose–†	24	housewife	62	"
	L	Lewis Frances–†	24	"	57	"
	M	Lewis Joseph I	24	salesman	59	"
	N	Lewis Lila–†	24	clerk	23	"
	O	Levenson Sylvia–†	24	housewife	41	"
	P	Levenson William J	24	glazier	47	"
	R	Sooper Abraham	24	policeman	42	"
	S	Sooper Ann–†	24	housekeeper	38	"
	T	Fine Max	24	merchant	65	"
	U	Orinstein Ethel–†	24	housewife	47	"
	V	Orinstein Morris	24	pedler	54	"
	W	Arnold Esta–†	27	housewife	46	"
	X	Arnold Samuel H	27	salesman	50	"
	Y	Ingall David	27	student	21	"
	Z	Ingall Louis	27	pharmacist	59	"
		1650				
	A	Ingall Manuel	27	student	25	"
	B	Ingall Sarah–†	27	housewife	55	"
	C	Greenstein Annie–†	27	"	50	29 Wilson
	D	Greenstein Joseph	27	painter	51	29 "
	E	Greenstein Sidney	27	salesman	23	29 "
	F	Becker Herman	27	"	58	here
	G	Becker Minnie–†	27	housewife	56	"
	H	Kadish Goldie R–†	27	"	54	"
	K	Kadish Rubin	27	salesman	63	"
	L	Golden George	27	merchant	40	"
	M	Golden Ruth–†	27	housewife	35	"

Page.	Letter.	Full Name.	Residence, Jan. 1, 1952.	Occupation.	Supposed Age.	Reported Residence, Jan. 1, 1951. Street and Number.

Wayne Street

N	Weiner Alice M–†	6	housewife	52	here
O	Weiner David B	6	student	23	"
P	Weiner Sidney	6	physician	57	"
R	Katzer Annette G–†	6	housewife	31	"
S	Katzer Leon F	6	florist	36	"
T	*Cohen Benjamin	6	carpenter	67	"
U	*Cohen Mollie H–†	6	housewife	67	"
V	Schwalbe Bertram L	6	bookkeeper	29	"
W	Schwalbe Thelma R–†	6	housewife	28	"
X	Malkiel John Y	6	beautician	51	"
Y	Malkiel Mollie I–†	6	"	48	"
Z	Silverman Beatrice R–†	6	saleswoman	58	"
	1651				
A	Silverman Philip	6	salesman	27	"
B	Epstein Amy E–†	6	chemist	28	"
C	Epstein Cecile–†	6	secretary	51	"
D	Friedberg Bessie–†	6	housewife	66	"
E	Friedberg Selig M	6	engineer	28	"
F	Allard Donald H	6	salesman	34	"
G	Allard Margaret E–†	6	teacher	33	"
H	McNamee Emily F–†	6	housewife	57	"
K	McSherry Kathleen G–†	6	nurse	52	"
L	Block Bertha–†	10	housewife	43	528 Blue Hill av
M	Block Samuel	10	salesman	46	528 "
N	Finstein Anna–†	10	housewife	72	547 "
O	Finstein Bernard	10	bookkeeper	32	547 "
P	Finstein Harry	10	retired	73	547 "
R	Benov Dora–†	14	housewife	66	19 Glenway
S	Beren Bessie B–†	14	"	33	here
T	Beren Nathan	14	salesman	35	"
U	Segal Oscar	14	attorney	44	"
V	Segal Rose–†	14	housewife	35	"
W	Berkowitz Frank	18	painter	69	"
X	Berkowitz Milton	18	student	24	"
Y	Berkowitz Peppi–†	18	housewife	69	"
Z	Schaffer Frances M–†	22	teacher	41	"
	1652				
A	Schaffer Theodore	22	salesman	49	"
B	Rubin Harris	26	retired	84	"
C	Rubin Ida B–†	26	housewife	56	"
D	Rubin Morris	26	engineer	48	"

Page.	Letter.	Full Name.	Residence, Jan. 1, 1952.	Occupation.	Supposed Age.	Reported Residence, Jan. 1, 1951. Street and Number.
		Wayne Street—Continued				
	E	Fine Beatrice S–†	32	housewife	52	here
	F	Fine Fred M	32	student	22	"
	G	Fine Joseph Z	32	"	29	"
	H	Heyman Hannah–†	32	housewife	56	"
	K	Heyman Martin	32	inspector	61	"
	L	Heyman Ruth L–†	32	student	20	"
	M	Karnow Anna M–†	32	secretary	23	"
	N	Gens Aaron L	38	executive	48	"
	O	Gens Doris L–†	38	housewife	50	"
	P	Gens Richard H	38	student	23	"
	R	Kesselman Bernard	38	salesman	42	"
	S	Kesselman Sylvia C–†	38	housewife	38	"
	T	Silverstein Harold H	38	student	26	"
	U	Silverstein Rose–†	38	housewife	54	"

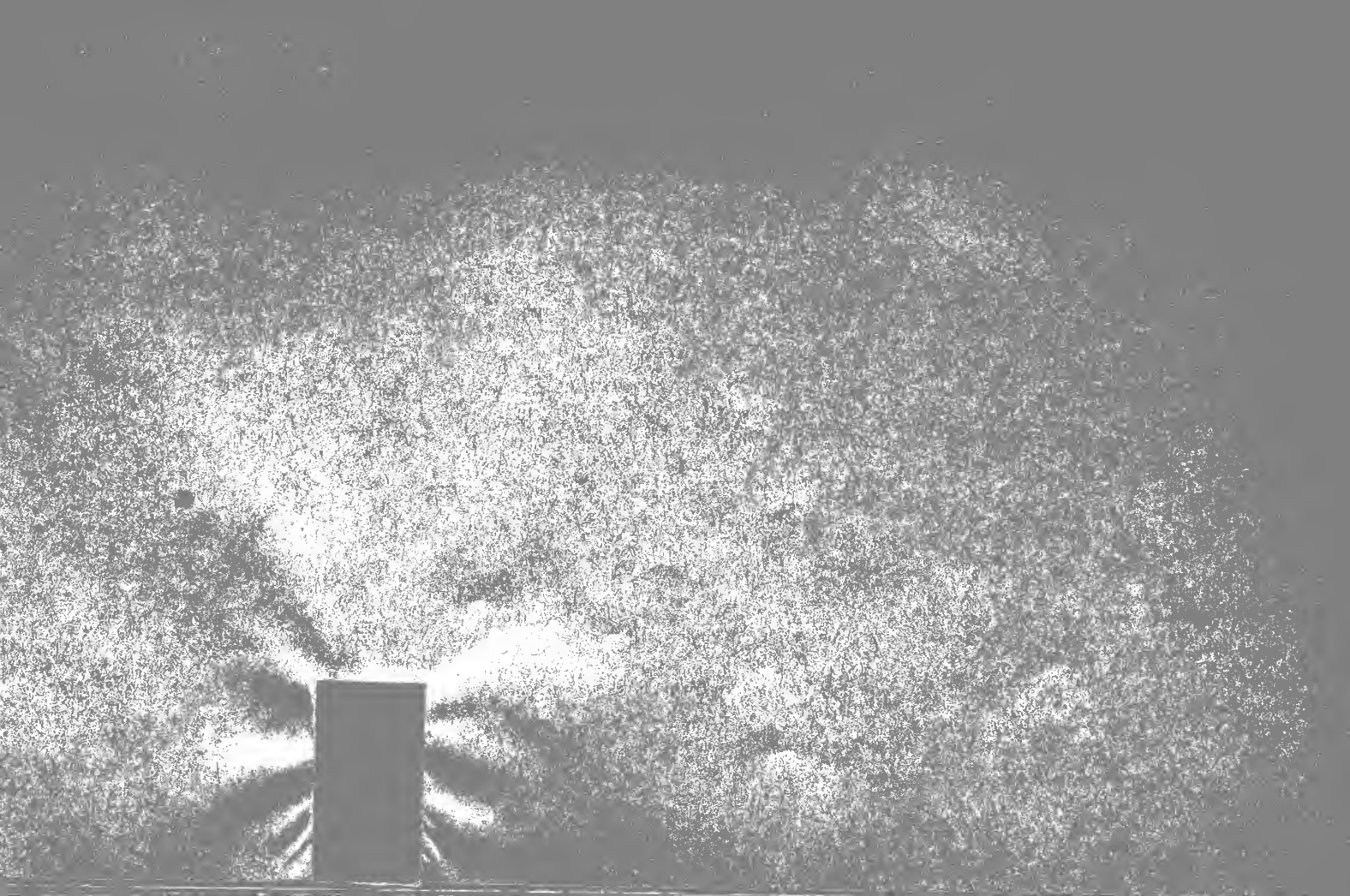

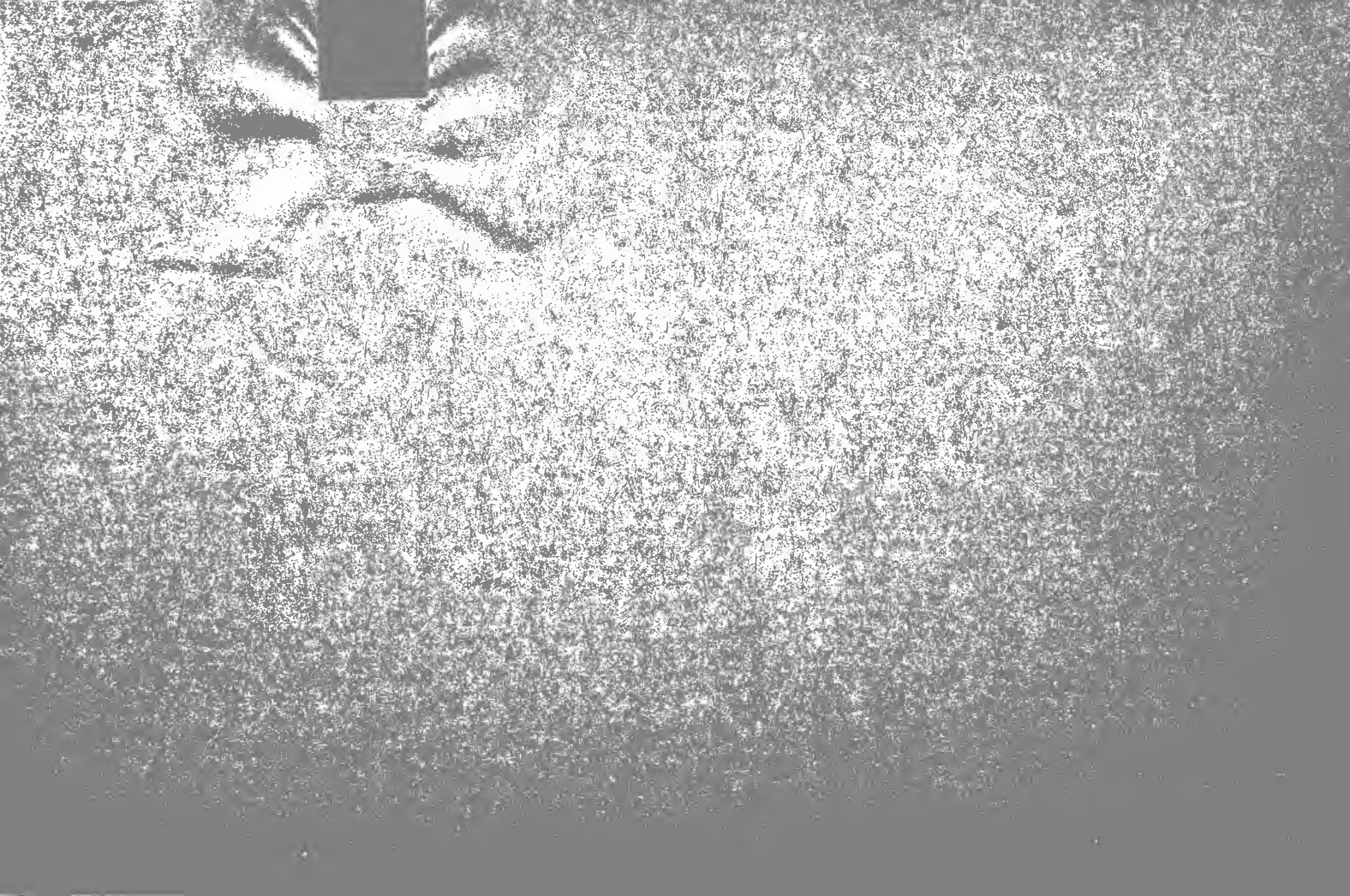

Ward 12—Precinct 17

CITY OF BOSTON

LIST OF RESIDENTS
20 YEARS OF AGE AND OVER

NON-CITIZENS INDICATED BY [*]
FEMALES INDICATED BY [†]

AS OF

JANUARY 1, 1952

THOMAS F. SULLIVAN, *Chairman*
GERTRUDE A. PFAU, *Secretary*
JOSEPH RUSSO
J. JOSEPH CONNORS
EVERETT R. PROUT

Listing Board.

CITY OF BOSTON PRINTING DEPARTMENT

Page.	Letter.	Full Name.	Residence, Jan. 1, 1952.	Occupation.	Supposed Age.	Reported Residence, Jan. 1, 1951. Street and Number.
		1700				
		Brookledge Street				
	A	Feldberg Edward	11	salesman	38	here
	B	Feldberg Roslyn L–†	11	housewife	23	"
	C	Myers Alice–†	11	"	53	"
	D	Myers Estelle G–†	11	clerk	35	"
	E	Myers William E	11	"	55	"
	F	Rabinovitz Rebecca–†	11	bookkeeper	45	"
	G	Rabinovitz Rose–†	11	housewife	50	"
	H	Lieberman Bessie–†	11	"	51	81 Stratton
	K	Lieberman Leo M	11	salesman	56	81 "
	L	Sandler Rebecca–†	11	at home	78	here
	M	Simon Abraham	11	bookkeeper	26	"
	N	Simon Ethel–†	11	housewife	22	"
	O	Rosen Barney	11	clerk	35	"
	P	Rosen Lillian–†	11	housewife	31	"
	R	Sugarman Estelle–†	11	"	20	14 Abbot
	S	Sugarman Rubin	11	laborer	24	here
	T	Blaad Ethel–†	11	housewife	40	"
	U	Blaad Maxwell	11	clerk	48	"
	V	Cohen Albert M	11	laborer	74	"
	W	Cohen Ida D–†	11	housewife	72	"
	X	Kline Dora–†	11	"	44	"
	Y	Kline Louis	11	lawyer	45	"
	Z	Grossman Mary–†	11	clerk	44	"
		1701				
	A	Rutman Abram	11	"	46	"
	B	Rutman Bella–†	11	housewife	47	"
	C	Levine Ben	11	laborer	58	72 Mercer
	D	Levine Betty–†	11	housewife	52	72 "
	E	Levinson Bernard I	12	clerk	27	here
	F	Levinson Dora–†	12	housewife	53	"
	G	Levinson Moses W	12	teacher	65	"
	H	Kaufman Frank	12	merchant	50	"
	K	Kaufman Ida–†	12	housewife	48	"
	L	Kaufman Norman	12	student	20	"
	M	Wurtzman Marilyn–†	12	housewife	25	"
	N	Wurtzman Sidney	12	engineer	25	"
	O	Friedman Benjamin	19	physician	62	"
	P	Friedman Frances–†	19	housewife	56	"
	R	Kaplan Hilda–†	19	at home	81	"
	S	Ryack Joseph	19	merchant	63	"

Page.	Letter.	Full Name.	Residence, Jan. 1, 1952.	Occupation.	Supposed Age.	Reported Residence, Jan. 1, 1951: Street and Number.

Brookledge Street—Continued

T	Ryack Mary–†	19	housewife	68	here
U	Cohen Harry	20	retired	76	"
V	Rubin Abe	20	salesman	55	"
W	Rubin Etta–†	20	housewife	53	"
X	Brown Benjamin M	20	merchant	45	"
Y	Brown Nettie–†	20	housewife	45	"
Z	Gottlieb Charles	21	lawyer	40	"
	1702				
A	Gottlieb Ida–†	21	housewife	35	"
B	Wasserman Isaac	21	foreman	74	"
C	Kneznek Edward	21	builder	40	"
D	Kneznek Rose–†	21	housewife	39	"
E	Korn Jean–†	21	nurse	35	"
F	Korn Nathan	21	merchant	52	"
G	Glashow David	23	clerk	56	"
H	Glashow Morris	23	"	65	"
K	Glashow Rose–†	23	housewife	56	"
L	Grossman Fannie–†	23	"	62	"
M	Grossman Ida–†	23	clerk	37	"
N	Grossman Israel	23	merchant	65	"
O	Fagin Donald A	24	student	23	"
P	Fagin Edward	24	musician	48	"
R	Fagin Lillian–†	24	housewife	44	"
S	Fagin Selina–†	24	secretary	22	"
T	Fox Rebecca–†	24	housewife	69	"
U	McCabe Charles	24	clerk	26	Waltham
V	McCabe Geraldine–†	24	housewife	23	25 Gavin Way
W	Schlesinger Ida–†	24	"	64	here
X	Goldstein Murray	25	merchant	40	"
Y	Goldstein Ruth–†	25	housewife	40	"
Z	Fox Abraham J	25	merchant	53	"
	1703				
A	Fox Leon M	25	lawyer	24	"
B	Fox Minnie–†	25	housewife	49	"
C	Bloomberg Harry	27	chauffeur	60	"
D	Bloomberg Rachel–†	27	housewife	55	"
E	Wallerstein Ida–†	27	saleswoman	52	25 Wyoming
F	Speyer Joseph	27	chauffeur	37	here
G	Speyer Marion–†	27	housewife	34	"
H	Zola Harold	28	salesman	31	10 Hannon
K	Zola Irene–†	28	housewife	25	10 "

Page.	Letter.	Full Name.	Residence, Jan. 1, 1952.	Occupation.	Supposed Age.	Reported Residence, Jan. 1, 1951. Street and Number.

Brookledge Street—Continued

	L	Cohen Anna–†	28	housewife	57	here
	M	Cohen Isador	28	carpenter	66	"
	N	Cohen Samuel	28	U S A	23	"
	O	Kovars Nathan	28	foreman	36	Connecticut
	P	Westerman Harry	28	salesman	46	here
	R	Westerman Lillian–†	28	clerk	45	"
	S	Grasfield Isadore H	29	broker	51	"
	T	Grasfield Riva–†	29	housewife	43	"
	U	Lief Clara–†	29	"	64	"
	V	Lief David	29	clerk	71	"
	W	Lief Thelma–†	29	"	26	"
	X	Snyder Benjamin	31	salesman	46	"
	Y	Snyder Celia–†	31	housewife	44	"
	Z	Silverman Gloria–†	31	"	41	"
		1704				
	A	Silverman Maurice	31	contractor	42	"
	B	Berk Nathan	32	attorney	57	"
	C	Berkowitz Ida–†	32	housewife	77	"
	D	Greenberg Erwin	32	salesman	26	"
	E	Greenberg Leo	32	"	51	"
	F	Greenberg Sadie–†	32	housewife	48	"
	G	Zaff Abraham	32	salesman	76	"
	H	Zaff Fannie–†	32	housewife	57	"
	K	Zaff Marion–†	32	bookkeeper	30	"
	L	Zaff Sheperd	32	U S M C	23	"
	M	Witten Julius	32	tailor	63	"
	N	Witten Minnie–†	32	housewife	60	"
	O	Dranetz Evelyn–†	33	clerk	27	101 Lawrence av
	P	Freedman Rebecca–†	33	at home	75	here
	R	Wolfe Ada–†	33	housewife	49	67 Elm Hill av
	S	Wolfe Benjamin	33	merchant	51	67 "
	T	MacDonald Marguerite–†	33	housekeeper	40	here
	U	Shuman Joseph H	33	merchant	67	"
	V	Stone Charles	36	salesman	34	56 Hutchings
	W	Stone Shirley–†	36	housewife	30	56 "
	X	Needel Benjamin	36	clerk	30	here
	Y	Needel Pearl–†	36	bookkeeper	26	"
		1705				
	A	Glazer Jack	36	salesman	50	"
	B	Kamenske Bernard H	36	U S A	24	"
	C	Pollack David	36	retired	69	"

Page.	Letter.	Full Name.	Residence, Jan. 1, 1952.	Occupation.	Supposed Age.	Reported Residence, Jan. 1, 1951. Street and Number.

Brookledge Street—Continued

D	Pollack Goldie–†	36	housewife	27	here
E	Young David	36	pharmacist	36	"
F	Young Ethel–†	36	saleswoman	37	"
G	Shapiro Frieda–†	37	housewife	35	"
H	Shapiro Joseph	37	merchant	43	"
K	Abrams Hyman	37	clerk	61	"
L	Clayman Bessie–†	37	housekeeper	58	"
M	Goldstein Fannie–†	40	housewife	74	"
N	Goldstein Louis	40	retired	76	"
O	Marram Esther–†	40	housewife	49	"
P	Marram Sheldon	40	shipper	21	"
R	Marram Steven S	40	chauffeur	51	"
S	Wayne Robert	40	musician	28	"
T	Wayne Selma–†	40	housewife	25	"
U	Andler Harry	42	merchant	38	"
V	Andler Lillian–†	42	housewife	35	"
W	Robinson James A	43–45	janitor	51	133 Warren
X	Blocker Harry	43–45	retired	71	here
Y	Blocker Mollie–†	43–45	clerk	43	"
Z	*Levey Augusta–†	43–45	merchant	54	"

1706

A	Levinson Florence–†	43–45	bookkeeper	32	"
B	Zager Melvin	43–45	clerk	52	"
C	Zager Rose–†	43–45	housewife	49	"
D	*Seligman Estelle–†	43–45	"	40	"
E	Seligman Samuel	43–45	clerk	49	"
F	Stopnik Betty–†	43–45	housewife	47	"
G	Stopnik Robert	43–45	painter	50	"
H	Boudreau Betty J–†	43–45	student	25	New York
K	Cassidy Frances–†	43–45	clerk	23	"
L	Farrell Helen–†	43–45	"	26	"
M	O'Brien Ruth–†	43–45	student	25	"
N	Sheedy Catherine–†	43–45	clerk	25	"
O	Kolodny Nyman H	43–45	lawyer	48	here
P	Kolodny Rose L–†	43–45	housewife	42	"
R	Lincoln Frances–†	43–45	"	41	"
S	Lincoln Walter	43–45	clerk	63	"
T	Shaffer Barbara–†	43–45	housewife	20	"
U	Shaffer Milton	43–45	buyer	21	"
V	Levine Ethel–†	43–45	clerk	32	"
W	Levine Harry	43–45	laborer	57	"

Page.	Letter.	Full Name.	Residence, Jan. 1, 1952.	Occupation.	Supposed Age.	Reported Residence, Jan. 1, 1951. Street and Number.

Brookledge Street—Continued

X	*Levine Tillie–†	43–45	housewife	56	here
Y	Levine Dorothy–†	43–45	"	45	"
Z	Levine Joseph S	43–45	merchant	48	"
	1707				
A	Schon Evelyn M–†	43–45	saleswoman	48	"
B	Schon William	43–45	operator	57	"
C	Hoffman Harold	43–45	salesman	24	"
D	Hoffman Marilyn–†	43–45	housewife	22	"
E	Koretz Gertrude–†	44	"	37	"
F	Koretz Robert	44	merchant	45	"
G	Bloom Jacob	46	"	57	"
H	Bloom Sadie–†	46	housewife	53	"
K	Bloom Shirley–†	46	clerk	23	"
M	Jacobs Ann B–†	48	"	22	"
N	Jacobs Hyman	48	druggist	54	"
O	Jacobs Jeanette–†	48	housewife	50	"
P	Levine Sarah F–†	48	"	60	"
R	Schneider Hannah–†	48	"	37	"
S	Schneider Samuel	48	draftsman	38	"
T	Schlosberg Morris	51	retired	76	"
U	Schlosberg Rose–†	51	housewife	68	"
V	Moore Dace	51	student	24	84 Gordon
W	Moore Joanne–†	51	housewife	21	84 "
X	Karas Harriet–†	51	clerk	23	here
Y	Karas Manuel	51	merchant	23	"
Z	Cohen Morris	51	"	51	"
	1708				
A	Cohen Rose–†	51	housewife	51	"
B	Hurwitz John	51	receiver	45	"
C	Hurwitz Molly–†	51	housewife	39	"
D	Badgers Mitchell	51	salesman	47	"
E	Badgers Sylvia–†	51	housewife	37	"
F	Greenberg Esther–†	51	"	36	"
G	Greenberg George	51	clerk	38	"
H	Epstein Eli	51	merchant	45	"
K	Epstein Jean–†	51	housewife	41	"
L	Wolf Doris–†	51	"	28	"
M	Wolf Harold	51	salesman	34	"
N	Flesher Evelyn–†	51	clerk	34	"
O	Flesher Sadie–†	51	"	36	"
P	George Adele–†	51	housewife	30	"

Page.	Letter.	Full Name.	Residence, Jan. 1, 1952.	Occupation.	Supposed Age.	Reported Residence, Jan. 1, 1951. Street and Number.

Brookledge Street—Continued

R	George Bernard	51	clerk	35	here
S	Sternburg Frances–†	51	housewife	47	"
T	Sternburg Robert	51	salesman	48	"
U	Garson Anna–†	51	clerk	47	"
V	Garson Morton S	51	manager	50	"
W	Roomgeller Irving I	51	teletypist	39	"
[1]W	Roomgeller Rose–†	51	housewife	39	"
X	Rosenberg Jeanette–†	52	domestic	32	"
Y	Rosenberg Katie–†	52	housewife	63	"
Z	Rosenberg Phillip	52	merchant	66	"
	1709				
A	Rosenberg Ruth–†	52	clerk	34	"
B	Cohen Sadie–†	52	dressmkr	66	"
C	Friedman Sumner B	52	chauffeur	26	"
D	Schwartz Anna–†	52	housewife	44	"
E	Schwartz Rubin	52	accountant	51	"
F	Katz Arthur	55	cutter	34	"
G	Katz Esther–†	55	housewife	32	"
H	Wolf Helen–†	55	"	30	"
K	Wolf Maurice	55	clerk	38	"
L	Cooper Arthur	55	chauffeur	43	"
M	Cooper Bella–†	55	housewife	70	"
N	Cooper Charlotte–†	55	clerk	35	"
O	Cooper Sylvia–†	55	bookkeeper	33	"
P	Rappaport Annie–†	55	housewife	72	"
R	Rappaport Bernard	55	salesman	71	"
S	Rappaport Rose–†	55	saleswoman	35	"
T	Twersky Norman	55	teacher	26	"
U	Twersky Selma–†	55	housewife	25	"
V	Berge Sadie–†	55	"	41	"
W	Paris Anna–†	55	at home	67	"
X	Alch Rose–†	55	housewife	40	"
Y	Shrair Frieda K–†	55	"	35	56 Intervale
Z	Shrair Louis J	55	lawyer	40	56 "
	1710				
A	Spivack Jacob	55	cutter	56	here
B	Spivack Kate–†	55	housewife	48	"
C	Miller Israel	55	clerk	75	"
D	Weiss Aaron	55	"	74	"
E	Berman Abraham	55	painter	65	"
F	Briman Golde–†	55	housewife	46	"

Page.	Letter.	Full Name.	Residence, Jan. 1, 1952.	Occupation.	Supposed Age.	Reported Residence, Jan. 1, 1951. Street and Number.

Brookledge Street—Continued

G	Briman Izadore	55	painter	49	here
H	Harris Harry	55	salesman	61	Brookline
K	Jacobs Albert	55	"	56	here
L	Jacobs Sarah–†	55	housewife	56	"
M	Smith Jacob	55	weigher	47	"
N	Smith Tillie–†	55	housewife	45	"
O	Blacker Lillian–†	55	teacher	26	"
P	Blacker Minnie–†	55	housewife	52	"
R	Blacker Ralph	55	laborer	63	"
S	Blacker Rhoda–†	55	clerk	24	"
T	Miller Gladys–†	59	housewife	56	"
U	Miller Joseph	59	laborer	57	"
V	Engler Harold	59	salesman	29	"
W	Engler Ida–†	59	housewife	61	"
X	Engler Sydney	59	clerk	27	"
Y	Parker Bella–†	59	housewife	47	"
Z	Parker Jacob	59	merchant	50	"
	1711				
A	Parker Martin	59	salesman	24	"
B	Cohen Frances–†	59	clerk	27	"
C	Cohen Gertrude–†	59	"	34	"
D	Cohen Sarah–†	59	housewife	66	"
E	Kolodny Ida–†	59	"	46	"
F	Kolodny Julius	59	laborer	50	"
G	Goldstein Ida–†	59	housewife	74	"
H	Tristman Jeanette–†	59	"	33	"
K	Tristman Seymour	59	foreman	34	"
L	Tobin Max	59	salesman	44	"
M	Ravven Eva–†	59	housewife	55	"
N	Ravven Leo I	59	merchant	63	"
O	Ravven Paul I	59	student	26	"
P	Listernick Meyer	59	clerk	43	"
R	Listernick Sophie–†	59	housewife	37	"
S	Gorsky Ann–†	59	"	50	"
T	Gorsky Samuel	59	salesman	50	"
U	Green Rubin	59	clerk	36	"
V	Green Simmon	59	merchant	51	"
W	Green Vina–†	59	housewife	56	"
X	Krims Bernard L	59	salesman	39	New York
Y	Krims Marion–†	59	housewife	34	"
Z	Pollack Gertrude–†	59	"	57	4 Lorne

Page.	Letter.	Full Name.	Residence, Jan. 1, 1952.	Occupation.	Supposed Age.	Reported Residence, Jan. 1, 1951. Street and Number.

1712
Brookledge Street—Continued

A	Pollack Max	59	operator	64	4 Lorne
B	Hurvitz Gerald	63	chauffeur	27	Chelsea
C	Dworkin Joseph B	63	plumber	33	here
D	Dworkin Vera R–†	63	housewife	30	"
E	Halpern Irving	63	merchant	38	"
F	Halpern Jennie–†	63	housewife	38	"
G	Snyder Max H	63	salesman	32	"
H	Snyder Ruth A–†	63	housewife	27	"
K	Hadler Benjamin	63	merchant	51	"
L	Hadler Ida–†	63	housewife	44	"
M	Sher Benjamin	63	salesman	48	"
N	Sher Fay–†	63	housewife	45	"
O	Sykes Minnie–†	63	at home	73	"
P	Keimack Charles	63	merchant	34	"
R	Keimack Florence–†	63	housewife	30	"
S	Cohen Bernard	63	salesman	52	"
T	Cohen Nellie–†	63	housewife	46	"
U	Mendelsohn Edna–†	63	"	48	"
V	Mendelsohn Harold	63	clerk	52	"
W	Mendelsohn Howard	63	student	20	"
X	Siegel Beatrice–†	63	housewife	43	"
Y	Siegel Benjamin	63	salesman	50	"

1713

A	Keimack George	63	laborer	42	"
B	Keimack Sally–†	63	housewife	35	"
C	Satten Celia–†	63	"	60	"
D	Satten Morris	63	retired	65	"
E	Millen Reuben	63	chauffeur	42	"
F	Millen Ruth–†	63	housewife	39	"
G	Milman Bessie D–†	63	"	35	"
H	Milman Michael D	63	manager	37	"
L	Rodman Muriel–†	67	housewife	39	Somerville
M	Rodman William J	67	laborer	52	"
N	Wolf Minnie–†	67	housewife	63	here
O	Shapiro Abraham	67	merchant	60	"
P	Shapiro Mary–†	67	housewife	60	"
R	Randall Max	67	salesman	42	"
S	Randall Nettie–†	67	housewife	40	"
T	Volin Harry	67	tailor	40	"
U	Volin Patricia–†	67	housewife	34	"

Page.	Letter.	Full Name.	Residence, Jan. 1, 1952.	Occupation.	Supposed Age.	Reported Residence, Jan. 1, 1951. Street and Number.

Brookledge Street—Continued

V	Galer Lewis F	67	clerk	56	here
W	Galer Maxime H–†	67	student	21	"
X	Galer Sally–†	67	housewife	47	"
Y	Saltzer Janet–†	67	clerk	22	New York
Z	Saltzer William	67	student	26	"
	1714				
A	Goldberg Ann–†	67	clerk	69	here
B	Rappaport Sarah–†	67	"	70	"
C	Vogel Lillian–†	67	housewife	32	"
D	Vogel Raymond E	67	chauffeur	41	"
E	Weisman Abraham	67	merchant	55	"
F	Weisman Ida–†	67	housewife	55	"
G	Sneider Benjamin H	67	salesman	39	"
H	Sneider Frieda–†	67	housewife	26	"
K	Lichtenstein Maurice	67	shipper	48	"
L	Lichtenstein Mildred–†	67	housewife	46	"
M	Chase Alberta–†	67	"	31	"
N	Chase Eli	67	laborer	36	"
O	Friedman Celia–†	67	housewife	50	"
P	Friedman Joseph	67	salesman	53	"
S	Feldman Aaron	70	physician	60	"
T	Feldman Jeanne–†	70	socialwkr	60	"
U	Gaston Esther–†	70	"	31	"
V	Robin Eugene D	70	physician	32	Wash'n D C
W	Robin Evelyn–†	70	housewife	32	"

Elm Hill Avenue

X	Jackson Catherine–†	107	stitcher	20	here
Y	Jackson Elizabeth–†	107	housewife	39	"
Z	Jackson Richard	107	janitor	40	"
	1715				
A	Slosberg John J	107	manager	48	"
B	Slosberg Rose–†	107	housewife	46	"
C	Tolchinsky Lena E–†	107	clerk	48	"
D	Levine Helen F–†	107	housewife	24	"
E	Levine Melvin	107	electrician	28	"
F	Levine Albert	107	salesman	26	14 Buswell
G	Levine Geraldine M–†	107	housewife	23	14 "
H	Bornstein Abraham	107	merchant	50	here
K	Bornstein Rae–†	107	clerk	50	"

Page.	Letter.	Full Name.	Residence, Jan. 1, 1952.	Occupation.	Supposed Age.	Reported Residence, Jan. 1, 1951. Street and Number.

Elm Hill Avenue—Continued

L	Bornstein Esther–†	107	stitcher	56	here
M	Bornstein Selena–†	107	at home	85	"
N	Levenson Gussie–†	107	housewife	62	"
O	Levenson Jane–†	107	teacher	27	"
P	Levenson Robert	107	mechanic	70	"
R	Shektell Abraham	107	retired	70	"
S	Shektell Lillian–†	107	bookkeeper	26	"
T	Gunders Herta–†	107	housewife	52	"
U	Gunders Paul L	107	accountant	56	"
V	Gundersheimer Esther–†	107	at home	81	"
W	Gordon Jennie–†	107	housewife	37	"
X	Gordon William	107	foreman	53	"
Y	Slepian Sarah–†	107	at home	65	"
Z	Brenner Benjamin	109	druggist	49	"
	1716				
A	Brenner Helen–†	109	housewife	43	"
B	Goodfinger Ida–†	109	at home	70	"
C	Goodfinger Simon	109	tailor	70	"
D	Arnold Ida S–†	109	at home	67	"
E	Arnold Israel	109	retired	67	"
F	Green David S	109	physician	53	"
G	Green Rose W–†	109	housewife	39	"
H	Levine Joseph	109	manager	39	"
K	Levine Vivian–†	109	housewife	39	"
L	Andler Helen R–†	109	"	31	"
M	Andler William	109	manager	32	"
N	Goldstein Evelyn–†	109	housewife	42	"
O	Goldstein Julius	109	salesman	49	"
P	Ackman Barnett	109	"	39	"
R	Ackman Frances M–†	109	housewife	27	"
S	Jacobs Anna H–†	109	at home	54	"
T	Jacobs Gabriel	109	cabinetmkr	61	"

Humboldt Avenue

U	Brass Arthur J	257	physician	60	here
V	Brass Rose–†	257	housewife	58	"
W	Matthews Hannah–†	257	"	60	"
X	Mikelsky Pauline–†	257	saleswoman	44	92 Crawford
Y	Paretsky Minnie–†	257	"	45	here
Z	Levine Bertha–†	257	"	38	"

Page.	Letter.	Full Name.	Residence, Jan. 1, 1952.	Occupation.	Supposed Age.	Reported Residence, Jan. 1, 1951. Street and Number.
		1717 Humboldt Avenue—Continued				
	A	Levine Edward	257	salesman	45	here
	B	Levine Joseph	257	druggist	43	"
	C	Levine Mary–†	257	housewife	76	"
	D	Levine Robert	257	operator	50	"
	E	Gordon Arthur	259	inspector	57	"
	F	Gordon Bella–†	259	housewife	50	"
	G	Gordon Eleanor–†	259	saleswoman	26	"
	H	Burack Sarah–†	259	housekeeper	42	"
	K	Nadell Abraham	259	architect	50	"
	L	Nadell Marcia–†	259	housewife	38	"
	M	Bailey Harry	259	retired	84	"
	N	Bergeson Jacob	259	cutter	64	"
	O	Bergeson Lillian–†	259	housewife	61	"
	P	Williams Annie–†	265	"	25	"
	R	Williams Burvell	265	manager	28	"
	S	Spiegel Frances–†	265	secretary	32	"
	T	Spiegel Ida–†	265	housewife	60	"
	U	Wheeler Florence–†	265	"	33	"
	V	Wheeler Harold	265	salesman	36	"
	W	Litinsky Bessie–†	267	housewife	65	"
	X	Litinsky Harry	267	maintenance	73	"
	Y	Miller Ann–†	267	nurse	63	67 Greenwood
	Z	Savitz Bessie–†	267	housekeeper	35	here
		1718				
	A	Sirrell Jacob	267	student	42	"
	B	Kublin Sadie–†	267	housewife	46	"
	C	Kublin Simon	267	merchant	46	"
	D	Rivlin Eva–†	267	housewife	42	"
	E	Rivlin Harry	267	upholsterer	54	"
	F	Hurovitz Oscar	268	physician	49	"
	G	Hurovitz Shirley–†	268	housewife	47	"
	H	Kaplan Ann–†	268	housekeeper	45	"
	K	Saxe Esther–†	268	housewife	51	"
	L	Saxe Harry	268	bookkeeper	51	"
	M	Saxe Morris H	268	merchant	56	"
	N	Duby Robert	271	pharmacist	41	"
	O	Duby Selma–†	271	housewife	36	"
	P	Fisher Abraham	271	presser	50	"
	R	Fisher Margaret–†	271	housewife	26	"
	S	Michael Ethel–†	271	"	44	"

Humboldt Avenue—Continued

Page.	Letter.	Full Name.	Residence, Jan. 1, 1952.	Occupation.	Supposed Age.	Reported Residence, Jan. 1, 1951. Street and Number.
	T	Michael Gerald P	271	butcher	20	here
	U	Ford Kathleen–†	275	housewife	26	"
	V	Ford William	275	laborer	27	"
	X	Lewis Arlene–†	275	student	26	"
	W	Revaleon Carrie–†	275	housewife	52	"
	Y	Revaleon James A	275	letter carrier	62	"
	Z	Abrams Albert	275	optometrist	33	"
		1719				
	A	Abrams Louis	275	cutter	61	"
	B	Abrams Rose–†	275	housewife	61	"
	C	Melman Annie–†	275	housekeeper	41	"
	D	Melman Joseph	275	salesman	47	"
	E	Chaet Mae–†	277	clerk	42	"
	F	Chaet Samuel W	277	salesman	51	"
	G	Cikinsky Lillian–†	277	housewife	73	"
	H	Burrows Noah	277	salesman	58	"
	K	Polins Ethel–†	277	housewife	36	"
	L	Polins Saul	277	chiropodist	38	"
	M	Brown Dorothy–†	277	housewife	37	"
	N	Brown Kenneth	277	salesman	37	"
	O	Levine Donald	278	"	29	68 Cheney
	P	Levine Isabel–†	278	housewife	28	68 "
	R	Miller Maurice	278	salesman	50	here
	S	Soep Jacob	278	cigarmkr	65	"
	T	Soep Leah–†	278	housewife	60	"
	U	Kaplan Irene–†	278	"	35	"
	V	Kaplan Sydney	278	merchant	42	"
	W	Farber Helen–†	278	housewife	55	"
	X	Farber Saul	278	storekeeper	58	"
	Y	Goldblatt Jack	278	clothier	48	"
	Z	Goldblatt Mollie–†	278	housewife	45	"
		1720				
	A	Sirkin Anna–†	278	housekeeper	75	"
	B	Braslavsky Augusta–†	278	housewife	63	"
	C	Braslavsky Solomon	278	musician	64	"
	D	Modell Benjamin	278	pressman	66	"
	E	Steinberg Mary–†	278	housewife	59	"
	F	Turin Anna–†	278	"	58	"
	G	Turin Henry	278	upholsterer	59	"
	H	Leavitt David	278	salesman	39	"
	K	Leavitt Dora–†	278	housewife	65	"

Page.	Letter.	Full Name.	Residence, Jan. 1, 1952.	Occupation.	Supposed Age.	Reported Residence, Jan. 1, 1951. Street and Number.

Humboldt Avenue—Continued

	L	Leavitt Samuel	278	printer	67	here
	M	Dworkin Ann–†	278	housewife	26	"
	N	Dworkin Edward	278	clerk	28	"
	O	Cooper Mary–†	278	housewife	33	"
	P	Cooper Paul	278	machinist	38	"
	R	Cutler Bessie–†	280	housewife	40	"
	S	Cutler Harry	280	plumber	45	"
	T	Rogers Marilyn–†	280	housewife	25	"
	U	Rogers Marvin	280	cleaner	24	"
	V	Solomon Eva–†	280	housewife	57	"
	W	Solomon Louis	280	retired	67	"
	X	Elashoff Jacob	280	"	77	"
	Y	Elashoff Rose–†	280	housewife	72	"
	Z	Simons Bertha–†	280	"	54	"
		1721				
	A	Simons Harry	280	mechanic	55	"
	B	Englander Edith–†	280	housewife	30	"
	C	Englander Robert	280	salesman	33	"
	D	Robbins Belle–†	280	housewife	59	"
	E	Robbins Julius	280	bartender	65	"
	F	Goodman Samuel	280	agent	40	286 Seaver
	G	Goodman Sylvia–†	280	housewife	39	286 "
	H	Silverman Ida–†	280	"	45	here
	K	Ford Robert	281	student	26	"
	L	Hall Doris–†	281	housewife	52	"
	M	Reed William E	281	clerk	34	"
	N	Leonard Edward	281	retired	72	"
	O	Leonard Ora–†	281	housewife	65	"

Hutchings Street

	P	Angoff Harry L	2	druggist	43	here
	R	Angoff Sarah A–†	2	housewife	43	"
	S	Angoff Jennie–†	2	"	63	"
	T	Angoff Moris	2	merchant	72	"
	U	Morris Ernest	2	machinist	47	"
	V	Morris Ethel–†	2	housewife	45	"
	W	Morris Stanley	2	U S N	20	"
	Y	Lasoff Etta–†	30	housewife	66	"
	Z	Lasoff Myer	30	manufacturer	69	"

Page.	Letter.	Full Name.	Residence, Jan. 1, 1952.	Occupation.	Supposed Age.	Reported Residence, Jan. 1, 1951. Street and Number.

1722
Hutchings Street—Continued

	A	Lasoff Dora–†	32	housewife	29	here
	B	Lasoff Joseph S	32	clerk	35	"
	C	Ennis Jeannette–†	32	housewife	67	"
	D	Ennis Myer	32	clerk	67	"
	E	Casson Beatrice–†	34	housewife	36	"
	F	Casson Louis H	34	attorney	38	"
	G	Stoler Frank I	34	clerk	61	"
	H	Stoler Pearl–†	34	housewife	58	"
	K	Soloveitchik Joseph	34	rabbi	48	142 Homestead
	L	Soloveitchik Tonia–†	34	housewife	47	142 "
	M	Mahler Bess–†	38	"	42	here
	N	Mahler Joanne–†	38	secretary	20	"
	O	Mahler A Richard	38	retailer	47	"
	P	Malenbaum Joseph	38	tailor	64	"
	R	Malenbaum Sally–†	38	housewife	49	"
	S	Estabrook Esther–†	38	"	26	39 Charles
	T	Estabrook Walter	38	clerk	35	39 "
	U	Sesling Meyer	38	"	54	here
	V	Sesling Nechama–†	38	housewife	47	"
	W	Chansky Mary B–†	42	"	37	"
	X	Chansky Michael	42	salesman	38	"
	Y	*Lilenfield Celia–†	44	housekeeper	71	"
	Z	Lilenfield Freda–†	44	housewife	39	"

1723

	A	Lilenfield Leo	44	clerk	42	"
	B	Lilenfield Rose–†	44	"	51	"
	C	Setnor David	48	U S A	22	"
	D	Setnor Edward	48	merchant	55	"
	E	Setnor Jenny–†	48	housewife	52	"
	F	Cohen Anna–†	50	"	50	"
	G	Cohen Irene–†	50	"	30	"
	H	Cohen Samuel	50	shipper	60	"
	K	Cohen Sidney	50	merchant	32	"
	L	Lilly Jennie–†	56	housewife	57	"
[1]	L	Lilly Samuel	56	clerk	66	"
	M	Lewin Egan	56	physician	50	108 Homestead
	N	Boder Sonia–†	58	maid	70	Florida
	O	Rosenberg Sarah–†	58	housekeeper	70	here
	P	King George	62	clerk	38	"
	R	King Lee–†	62	housewife	36	"

Page.	Letter.	Full Name.	Residence, Jan. 1, 1952.	Occupation.	Supposed Age.	Reported Residence, Jan. 1, 1951. Street and Number.

Hutchings Street—Continued

S	Sesnovich Harry	62	lawyer	44	here
T	Sesnovich Leah–†	62	housewife	44	"
U	Robinson Celia–†	66	"	45	"
V	Robinson Saul H	66	attorney	47	"
W	Sedersky Meyer A	66	shipper	57	"
X	Luxenberg David	68	jeweler	61	"
Y	Luxenberg Martha–†	68	housewife	57	"
Z	Lazarow Ethel–†	70	"	56	"
	1724				
A	Lazarow Samuel	70	clerk	58	"
B	Chessler Maurice	72	toymkr	50	"
C	Chessler Phyllis–†	72	clerk	23	"
D	Chessler Rosalind–†	72	housewife	48	"
E	Vernick Albert	72	retired	80	"
F	Vernick Myer	72	salesman	46	"
G	Freedman Eleanor–†	76	housewife	28	"
H	Freedman Jacob	76	salesman	38	"
K	Cohen Esther L–†	76	housewife	44	"
L	Cohen Louis	76	clerk	44	"
M	Salkind Albert	76	salesman	48	"
N	Salkind Bessie–†	76	housewife	47	"
O	Salkind Charlotte–†	76	clerk	23	"
P	Hoffman Rebecca–†	78	housekeeper	76	"
R	Lewis Harry	78	clerk	55	"
S	Lewis Jeanne–†	78	housewife	50	"
T	Rapert David	78	painter	64	"
U	Rapert Edna–†	78	clerk	31	"
V	Rapert Marilyn–†	78	"	34	"
W	Rapert Sarah–†	78	housewife	61	"
X	Rapert William	78	clerk	39	"
Y	Marcus Celia–†	80	housewife	58	"
Z	Marcus Glenna–†	80	teacher	26	"
	1725				
A	Marcus Marylin–†	80	"	30	"
B	Marcus Sumner	80	lawyer	28	"
C	Marcus William	80	clerk	65	"
D	Bovarnick Jacob	80	salesman	52	"
E	Bovarnick Rose–†	80	housewife	50	"
F	Cohen Charles	80	clerk	66	"
G	Cohen Etta–†	80	"	34	"
H	Cohen Frances–†	80	housewife	64	"

Page.	Letter.	Full Name.	Residence, Jan. 1, 1952.	Occupation.	Supposed Age.	Reported Residence, Jan. 1, 1951. Street and Number.

Hutchings Street—Continued

K	Cohen Henry	80	clerk	37	here
L	Danielsohn Ruth–†	84	stitcher	36	"
M	Seidel Recha–†	84	housekeeper	59	"
N	Seidel Susan–†	84	stitcher	31	"
O	Seidel Werner E	84	clerk	27	"
P	Myers Samuel W	84	physician	79	"
R	Myers Sophie–†	84	housewife	66	"
S	Leavitt Fanny–†	94	"	45	"
T	Leavitt Leon	94	clerk	46	"
U	*Cubilewich Annie–†	94	housewife	71	"
V	Cubilewich Isaac	94	merchant	79	"
W	Bazoll Anna–†	94	housewife	65	"
X	Bazoll Beatrice–†	94	technician	28	"
Y	Bazoll Louis	94	pedler	70	"
Z	Hershoff Benjamin	100	mechanic	45	"
	1726				
A	Landy Helen–†	100	housekeeper	70	"
B	Marks Doris–†	100	housewife	50	"
C	Marks Everett	100	salesman	56	"
D	Bayer Julius	104	electrician	64	"
E	Bayer Tillie–†	104	housewife	62	"
F	Rubin Benjamin	104	clerk	50	"
G	Rubin Bette–†	104	housewife	45	"

Park View Street

H	Rudy Martin	6	salesman	35	here
K	Rudy Sadie–†	6	housewife	33	"
L	Ross Sylvia–†	6	"	23	"
M	Ross Theodore	6	pharmacist	29	"
N	Goodwin Cy	6	salesman	60	"
O	Goodwin Mary–†	6	housewife	56	"
P	Melvin Solomon	10	draftsman	22	60 Nightingale
R	Soifer Anne–†	10	stitcher	31	60 "
S	Solomon Pauline–†	10	housewife	41	60 "
T	Drachman Marion S–†	10	teacher	41	here
U	Barnett Harry I	10	mechanic	45	"
V	Barnett Sterne E–†	10	housewife	43	"
W	Swankin Anne–†	14	"	51	"
X	Swankin Max	14	clerk	50	"
Y	Rotondi Inez C–†	14	stitcher	26	"

Page.	Letter.	Full Name.	Residence, Jan. 1, 1952.	Occupation.	Supposed Age.	Reported Residence, Jan. 1, 1951. Street and Number.

Park View Street—Continued

Z	Rotondi Louis	14	physicist	22	here
	1727				
A	Rotondi Maria–†	14	housewife	56	"
B	Rotondi Ralph	14	tailor	58	"
C	Rotondi Stephanie–†	14	stitcher	20	"
D	Carr Inez S–†	18	housewife	47	Cambridge
E	Carr Samuel L	18	steward	45	"
F	VanAllen Christine E–†	18	housewife	51	41 Humboldt av
G	VanAllen Clarence R	18	laborer	68	41 "
H	Hoffman Eva J–†	18	stitcher	55	here
K	Hoffman Robert G	18	student	21	"
L	Berryman Edgar	20	machinist	32	"
M	Berryman Edna–†	20	clerk	36	"
N	Berryman Garnette–†	20	nurse	52	"
O	Berryman Ida–†	20	clerk	27	"
P	Berryman Suzanne–†	20	"	20	"
R	Cannon James C	26	laborer	56	"
S	Cannon James C	26	U S N	29	"
T	Cannon Robert A	26	U S M C	20	"
U	Cannon Selema–†	26	housewife	49	"
V	Logan Frances–†	26	stitcher	35	11½ Claremont pk
W	Logan Horace	26	laborer	35	11½ "
X	Muldrew Mary–†	26	typist	23	14 "
Y	Muldrew Stanley	26	presser	26	14 "
Z	Rosenberg Leah S–†	28	housewife	29	here
	1728				
A	Rosenberg Orrin P	28	lawyer	35	"
B	Spector Annette L–†	28	housewife	24	94 Seaver
C	Spector Irving	28	salesman	28	94 "

Seaver Street

D	Cramer Abraham	94	merchant	46	here
E	Cramer Doris–†	94	housewife	42	"
F	Bethel Dorothy–†	100–02	"	23	23 Gaston
G	Bethel Grant	100–02	physician	28	23 "
H	Grossman Frank	100–02	manager	43	here
K	Grossman Ida–†	100–02	housewife	42	"
L	Fine Anna–†	100–02	dietitian	59	"
M	Harrington John C	100–02	manager	23	"
N	Harrington Ruth–†	100–02	at home	52	"

Page.	Letter.	Full Name.	Residence, Jan. 1, 1952.	Occupation.	Supposed Age.	Reported Residence, Jan. 1, 1951. Street and Number.

Seaver Street—Continued

o	Forman Dora–†	100–02	housewife	55	here
p	Forman Leo	100–02	merchant	55	"
r	Gerson Lillian–†	100–02	housewife	42	"
s	Gerson Simon	100–02	merchant	42	"
t	Segal Celia–†	100–02	bookkeeper	25	"
u	Segal Morris	100–02	mechanic	30	"
v	Younger Melvin	100–02	advertiser	27	"
w	Younger Shirley–†	100–02	housewife	25	"
x	Brown Anna–†	100–02	operator	43	"
y	Silver Alberta–†	100–02	saleswoman	24	"
z	Silver Leonard	100–02	salesman	25	"
	1729				
a	Tanzer David	100–02	clerk	53	"
b	Tanzer Dorothy–†	100–02	housewife	24	"
c	Tanzer Sidney	100–02	manager	26	"
d	Bineoszers Ida–†	100–02	housewife	61	"
e	*Bineoszers Joseph	100–02	butcher	61	"
f	*Bineoszers Riva–†	100–02	operator	33	"
g	Lubin Henry	100–02	baker	28	"
h	Lubin Leah–†	100–02	housewife	26	"
k	Sheff Hyman	100–02	salesman	31	"
l	Sheff Lorraine–†	100–02	housewife	28	"
m	Levine George	100–02	salesman	33	Everett
n	Levine Joyce L–†	100–02	operator	21	"
o	Sanoff Manning	100–02	salesman	24	109 Homestead
s	Gordon Anna–†	132	housewife	40	here
t	Gordon Joshua	132	clerk	44	"
u	Goldberg Charles	132	beautician	41	"
v	Goldberg Rose–†	132	housewife	71	"
w	Goldberg Samuel	132	retired	75	"
x	Sandler Mary–†	132	housewife	73	"
y	Sandler Rubin	132	retired	73	"
z	March Stephen A	132	foreman	71	"
	1730				
a	Wolfe Mary–†	132	at home	66	"
b	Andelman Carl	132	cutter	52	Malden
c	Andelman Nettie–†	132	housewife	49	"
d	Davies David	132	manager	36	here
e	Davies Harriet–†	132	housewife	29	"
f	Cohen Gladys–†	132	"	36	"
g	Cohen Jacob	132	salesman	43	"

Page.	Letter.	Full Name.	Residence, Jan. 1, 1952.	Occupation.	Supposed Age.	Reported Residence, Jan. 1, 1951. Street and Number.

Seaver Street—Continued

H	*Forman Sarah–†	132	housewife	70	here
K	Tannenbaun Tillie–†	132	"	69	7 Waldren rd
L	Wolfe Esther–†	132	"	48	here
M	Wolfe Philip L	132	merchant	56	"
N	Berkman Edward H	132	salesman	53	"
O	Berkman Evelyn–†	132	housewife	54	"
P	Berkman Robert	132	manager	26	"
R	Ludwin Abraham	132	salesman	63	"
S	Ludwin Sadie–†	132	housewife	57	"
T	Carling Benjamin B	132	student	21	"
U	Carling George	132	salesman	46	"
V	Carling Sarah–†	132	housewife	44	"
W	Benson Evelyn–†	132	saleswoman	55	"
X	Emold Lena–†	132	at home	83	"
Y	Fellner Harriet–†	132	housewife	37	"
Z	Fellner Theodore	132	accountant	46	"

1731

A	White John	132	clerk	25	"
B	White Selma–†	132	secretary	20	"
E	Cohen David	136	chauffeur	49	"
F	Fisher Jack	136	manager	43	"
G	Fisher Lillian–†	136	housewife	40	"
H	Maxman Benny	136	counterman	62	"
K	Weiss Harry	136	retired	70	"
L	Weiss Mamie–†	136	housewife	68	"
M	Labunsky Eva–†	136	"	72	"
N	Labunsky Morris	136	presser	72	"
O	Keimach Doris–†	136	housewife	37	"
P	Keimach Harry	136	dealer	40	"
R	Baxter Edith–†	136	housewife	26	696 Columbia rd
S	Baxter Theodore	136	clerk	33	696 "
T	Sherman Gertrude–†	136	housewife	30	here
U	Sherman Henry	136	publisher	35	"
V	Frumson Jacob	136	storekeeper	56	"
W	Frumson Rose–†	136	bookkeeper	54	"
Y	Azanow Rose–†	136	housewife	49	"
Z	Needel Edith–†	136	"	50	"

1732

A	Needel Harry	136	machinist	52	"

Page.	Letter.	Full Name.	Residence, Jan. 1, 1952.	Occupation.	Supposed Age.	Reported Residence, Jan. 1, 1951. Street and Number.

Seaver Street—Continued

	B	Needel Paul	136	salesman	28	here
	C	Levaton Doris–†	136	housewife	30	"
	D	Levaton Irving	136	pharmacist	41	"
	E	Astor Albert	136	engineer	44	"
	F	Astor Sally–†	136	housewife	39	"
	G	*Kasac Celia–†	136	"	42	"
	H	Kasac Louis J	136	creditor	48	"
	K	Fine Ruth–†	140	housewife	39	"
	L	Fine Sidney	140	accountant	40	"
	M	Efron Harris	140	salesman	23	"
	N	Efron Ida–†	140	housewife	49	"
	O	Sibitt Manuel	140	steelwkr	38	"
	P	Sibitt Rose–†	140	housewife	37	"
	R	Fearer David	140	bookkeeper	28	"
	S	Fearer Ruth–†	140	housewife	26	"
	T	Watchmaker Harold	140	clerk	39	"
	U	Watchmaker Mary–†	140	housewife	71	"
	V	Watchmaker Rose–†	140	at home	50	"
	W	Kredenser Israel	140	carpenter	51	"
	X	Kredenser Sadie–†	140	housewife	42	"
	Y	Schiffman Pauline–†	140	saleswoman	42	"
	Z	Schiffman Samuel	140	storekeeper	44	"
		1733				
	A	Levenson Abraham	140	salesman	41	154 Seaver
	B	Levenson Barbara–†	140	saleswoman	33	154 "
	C	Levenson Ruth–†	140	housewife	34	154 "
	D	Rubenstein Lillian–†	140	"	47	here
	E	Rubenstein Myer	140	salesman	58	"
	F	Seifert Jeannette–†	140	housewife	45	"
	G	Seifert Joseph I	140	clerk	51	"
	H	Crane Albert	140	merchant	48	"
	K	Crane Esta–†	140	housewife	48	"
	L	Ligham Ida D–†	140	"	61	"
	M	Ligham Israel	140	merchant	64	"
	N	Ligham Jacquelin G–†	140	secretary	32	"
	O	Charak Joshua	140	bookbinder	65	"
	P	Charak Rose–†	140	housewife	62	"
	R	Smollett Anna–†	140	"	40	"
	S	Smollett Arthur	140	manager	42	"
	T	Galaid Leo	144	chauffeur	42	"
	U	Galaid Rose–†	144	housewife	42	"

Page.	Letter.	Full Name.	Residence, Jan. 1, 1952.	Occupation.	Supposed Age.	Reported Residence, Jan. 1, 1951. Street and Number.

Seaver Street—Continued

V	Berkett Edith I–†	144	secretary	35	here
W	*Berkett Lena–†	144	housewife	65	"
X	Shuman Fay–†	144	"	35	"
Y	Shuman Nathan	144	merchant	39	"
Z	Klein Ruth–†	144	clerk	39	"
	1734				
A	Savitz Emma–†	144	housewife	50	"
B	Savitz Oscar	144	druggist	50	"
C	Rose Minnie–†	144	housewife	39	"
D	Rose Nathan H	144	salesman	46	"
E	Berkett Estelle–†	144	housewife	38	"
F	Berkett Samuel	144	lawyer	43	"
G	Witten Anita–†	144	housewife	31	"
H	Witten Julius	144	printer	35	"
K	Gaffer Frances–†	144	housewife	38	"
L	Gaffer Joseph	144	merchant	38	"
M	Green Louis	144	U S A	35	"
N	Green Selma–†	144	housewife	25	"
O	Miller David	144	teacher	41	"
P	Miller Ethel E–†	144	housewife	37	"
R	Press Meyer	144	engineer	26	"
S	Snyder Sylvia–†	144	bookkeeper	49	"
T	Sherr Beverly–†	144	stenographer	25	"
U	Sherr Harold B	144	manager	32	"
V	Snyder Robert	144	engineer	24	205 Columbia rd
W	Snyder Sylvia–†	144	manicurist	22	205 "
X	Levias Jenny–†	148	saleswoman	55	here
Y	Cutler Charlotte–†	148	stenographer	26	"
Z	Cutler Rose–†	148	at home	67	"
	1735				
A	Hyte Harry	148	manager	35	"
B	Hyte Jeanette–†	148	housewife	31	"
C	*Bender Bessie–†	148	at home	70	8 Hosmer
D	Bender Frances–†	148	bookkeeper	33	8 "
E	Bender Jean–†	148	"	41	8 "
F	*Leben Betty–†	148	housewife	49	8 "
G	Colten Evelyn W–†	148	"	31	here
H	Colten Frank P	148	chemist	39	"
K	Spiegel Bertha–†	148	secretary	46	"
L	Spiegel Pauline–†	148	clerk	49	"
M	Bender Clara–†	148	housewife	63	"

Page.	Letter.	Full Name.	Residence, Jan. 1, 1952.	Occupation.	Supposed Age.	Reported Residence, Jan. 1, 1951. Street and Number.

Seaver Street—Continued

N	Bender Samuel	148	retired	70	here
O	Shapiro Harry	148	manager	45	"
P	Shapiro Sara–†	148	housewife	43	"
R	Etkovitz Fannie–†	148	"	65	"
S	*Oilshver Bessie–†	148	"	63	125 Intervale
T	Oilshver Harry	148	tailor	60	125 "
V	Berman Edith–†	148	housewife	38	here
W	Berman Leo	148	merchant	42	"
X	Kenovitch Bessie–†	148	housewife	38	"
Y	Kenovitch Harry	148	salesman	44	"
Z	Brandywine Leslie	148	"	48	"
	1736				
A	Brandywine Sadie–†	148	housewife	46	"
B	Kinney Percy H	154	custodian	56	Lowell
C	Sadler Edith–†	154	housewife	51	Cambridge
D	Sadler Philip	154	custodian	54	"
E	Redington James A	154	retired	56	here
F	Redington Sarah–†	154	housewife	55	"
G	Millen Molly–†	154	"	40	"
H	Shapiro Katherine–†	154	saleswoman	59	"
K	Shapiro Morris	154	dealer	62	"
L	Pacino Genevieve–†	154	housewife	35	"
M	Pacino Leonard	154	roofer	35	"
N	Katz Florence–†	154	housewife	47	"
O	Katz Samuel	154	merchant	50	"
P	Levine Dorothy E–†	154	housewife	44	"
R	Levine Morris	154	manager	44	"
S	Litopsky Beatrice–†	154	housewife	38	"
T	Litopsky Henry	154	salesman	40	"
U	Saxe Irving	154	"	43	"
V	Saxe Rose–†	154	housewife	42	"
W	Cohen Anne–†	154	"	38	"
X	Cohen Louis	154	pharmacist	43	"
Y	Shaer Isaac E	154	engineer	52	"
	1737				
A	Isenberg Helen–†	154	housewife	53	"
B	Isenberg Irving	154	merchant	55	"
C	Isenberg Seymour	154	U S N	23	"
D	Kay Frances–†	154	clerk	54	14 Calder
E	Goldberg Hyman N	154	"	43	here
F	Goldberg Miriam–†	154	housewife	42	"

Page.	Letter.	Full Name.	Residence, Jan. 1, 1952.	Occupation.	Supposed Age.	Reported Residence, Jan. 1, 1951. Street and Number.
		Seaver Street—Continued				
	G	Needle Bessie–†	154	housewife	37	162 Seaver
	H	Needle Robert	154	merchant	39	162 "
	K	Ernest Annie–†	154	housewife	75	here
	L	Ernest Joseph	154	retired	76	"
	M	Hyde Dorothy–†	154	housewife	29	"
	N	Hyde Harold	154	cutter	32	"
	O	Kaplan Goldie–†	154	housewife	52	"
	P	Kaplan Nathan	154	stitcher	57	"
	R	Halper Dora–†	154	housewife	36	"
	S	Halper Nathan	154	furrier	40	"
	T	Cohen Ada–†	154	housewife	75	"
	U	Cohen Morris	154	retired	77	"
	V	Aronson Bernard	154	salesman	48	"
	W	Aronson Mae–†	154	housewife	40	"
	X	Shekan Bertha–†	154	"	38	"
	Y	Shekan Gregor	154	clergyman	35	"
	Z	Gold Frances–†	154	housewife	31	"
		1738				
	A	Gold Morris M	154	clerk	36	"
	C	Kerwin William	154	salesman	39	"
	D	Friedman Esther–†	154	housewife	36	"
	E	Friedman William	154	salesman	40	"
	F	Swaman Etta–†	154	housewife	54	"
	G	Swaman Leo	154	merchant	35	"
	H	Fine George	154	designer	38	"
	K	Fine Norma B–†	154	housewife	26	"
	L	Kleiner Molly–†	154	"	49	250 Wash'n
	M	Dressler Emma–†	154	"	49	here
	N	Dressler Nathan	154	merchant	50	"
	O	Rosenberg Daniel	154	salesman	40	"
	P	Rosenberg Natalie–†	154	housewife	35	"
	R	Alleva Frank	154	waiter	34	"
	S	Alleva Ruth–†	154	housewife	34	"
	T	Oberlander Carl M	162	cutter	30	"
	U	Oberlander Rita–†	162	housewife	31	"
	V	Rosen Frances–†	162	"	33	"
	W	Rosen Phillip	162	salesman	34	"
	X	Penn Harry A	162	"	61	"
	Y	Penn Phyllis L–†	162	entertainer	20	"
	Z	Penn Sophie–†	162	housewife	59	"

Page.	Letter.	Full Name.	Residence, Jan. 1, 1952.	Occupation.	Supposed Age.	Reported Residence, Jan. 1, 1951. Street and Number.
		1739				
		Seaver Street—Continued				
	A	Woods Edith–†	162	at home	49	here
	B	Nyer Max	162	clerk	36	"
	C	Wein Julius	162	salesman	52	"
	D	Wein Leah–†	162	at home	82	"
	E	Levin Lillian–†	162	housewife	57	"
	F	Levin Louis	162	barber	62	"
	G	Morrison Fred	162	pharmacist	42	"
	H	Morrison Yetta–†	162	housewife	35	"
	K	Landy Herbert H	162	agent	28	"
	L	Landy Miriam–†	162	housewife	25	"
	M	Taub Pauline–†	162	"	60	"
	N	Taub Philip	162	merchant	64	"
	O	Barroll Louis N	162	cutter	32	"
	P	Barroll Rita S–†	162	housewife	32	"
	R	Cohen Sandra–†	162	bookkeeper	32	"
	S	Monson Rebecca–†	162	at home	58	"
	T	Stern Lillian–†	162	housewife	32	"
	U	Stern Robert	162	welder	33	"
	V	Bloom Irene–†	162	clerk	47	"
	W	Bloom Max	162	manager	50	"
	X	Ogden Doris–†	162	housewife	45	"
	Y	Ogden Lewis J	162	retired	70	"
	Z	Bello Beatrice–†	162	secretary	24	"
		1740				
	A	Bello Irving	162	merchant	29	68 Lucerne
	B	Kovitz Benjamin	162	retired	73	here
	C	Kovitz Molly–†	162	housewife	67	"
	D	Needle Bessie–†	162	bookkeeper	33	"
	E	Needle Robert	162	salesman	35	"
	F	Marks Alice–†	162	saleswoman	45	"
	G	Marks Ida–†	162	"	47	"
	H	Marks Natalie–†	162	secretary	40	"
	K	Nemser Eva–†	162	housewife	38	"
	L	Nemser Samuel	162	plater	47	"
	M	Sandler Ida–†	162	housewife	47	"
	N	Sandler Leo	162	salesman	46	"
	O	Zeserson Eva–†	162	housewife	39	"
	P	Zeserson Maurice	162	teacher	39	"
	R	Rosen Dora–†	162	at home	68	"

Seaver Street—Continued

Page.	Letter.	Full Name.	Residence, Jan. 1, 1952.	Occupation.	Supposed Age.	Reported Residence, Jan. 1, 1951. Street and Number.
	S	Weiner Burton	162	accountant	23	here
	T	Weiner Claire–†	162	teacher	24	"
	U	Solov Bette–†	162	housewife	51	"
	V	Solov Samuel	162	clerk	57	"
	W	Grossman Anne–†	162	housewife	28	"
	X	Grossman Sidney	162	salesman	31	"
	Y	Rosenberg Miriam–†	162	housewife	30	"
	Z	Rosenberg Sidney	162	pharmacist	35	Chelsea
		1741				
	A	Rotgovin Edward	162	collector	51	here
	B	Rotgovin Fannie–†	162	housewife	56	"
	C	Laurie Ida D–†	162	at home	65	"
	D	Gamarnick Max	162	broker	53	"
	E	Ufland Helen–†	162	housewife	36	"
	F	Ufland Maurice	162	salesman	37	"
	G	Dangal Moses I	162	merchant	73	"
	H	Rotman Anne–†	162	housewife	33	96 W Cedar
	K	Rotman Jacob	162	operator	36	96 "
	L	Viner Mildred–†	162	housewife	66	46 Deckard
	M	Viner Wolf	162	tailor	68	46 "
	N	Cohen Joseph	162	salesman	67	here
	O	Cohen Rose–†	162	housewife	65	"
	P	Meretzky Lena–†	162	at home	75	"
	R	Ufland Frances–†	164	housewife	39	"
	S	Ufland Gordon B	164	carver	40	"
	T	Levenson Harry	164	merchant	55	"
	U	Levenson Sarah–†	164	housewife	55	"
	V	Swartz David	164	salesman	45	"
	W	Swartz Gertrude–†	164	housewife	40	"
	X	Ravreby Arthur	164	clerk	45	"
	Y	Ravreby Etta–†	164	housewife	42	"
	Z	Barber Jennie–†	164	at home	44	"
		1742				
	A	Barber Rose–†	164	nurse	40	"
	B	Harris Mary R–†	164	at home	65	"
	C	Helpin Augusta–†	164	housewife	36	"
	D	Helpin Harold	164	laborer	41	"
	E	Helpin Otto	164	clerk	55	"
	F	Hubbard Ann–†	164	"	46	"
	G	Hubbard Frances–†	164	"	48	"
	H	Silverman David	164	salesman	27	"

Page.	Letter.	Full Name.	Residence, Jan. 1, 1952.	Occupation.	Supposed Age.	Reported Residence, Jan. 1, 1951. Street and Number.

Seaver Street—Continued

K	Silverman Eleanor–†	164	housewife	26	here
L	Baker David E	164	painter	43	"
M	Baker Reva–†	164	clerk	41	"
N	Horne Annie–†	164	housewife	57	"
O	Horne Samuel	164	salesman	57	"
P	Rudnick George	164	"	34	"
R	Rudnick Rosalind–†	164	housewife	30	"
S	Block Jeanne–†	164	"	42	"
T	Block Samuel	164	laborer	45	"
U	Cohen George N	164	merchant	33	"
V	Cohen Virginia–†	164	housewife	29	"
W	Sherr Charles E	164	merchant	27	"
X	Sherr Mildred–†	164	bookkeeper	27	"
Y	Freedman Ralph	166	clerk	42	"
Z	Freedman Rose–†	166	stitcher	42	"
	1743				
A	Hurwitz Sylvia–†	166	bookkeeper	21	"
B	Wall Helen–†	166	at home	67	"
C	Wall Max	166	baker	67	"
D	Wolf Celia–†	166	cashier	38	"
E	Hanauer Bessie–†	166	housewife	50	"
F	Hanauer Herman	166	salesman	70	"
G	Steirner Bessie–†	166	housewife	64	"
H	Silverman Eva–†	166	at home	59	42 Fabyan
K	Levowich Gertrude–†	166	housewife	55	here
L	Levowich Harry P	166	lawyer	60	"
M	Steinberg Fannie–†	166	at home	69	"
N	Steinberg Molly–†	166	clerk	28	"
O	Appel Anna–†	166	teacher	39	"
P	Mandell Louis	166	salesman	37	"
R	Mandell Rose–†	166	housewife	35	"
S	Glasser Julius	166	retired	78	"
T	Glasser Ruth–†	166	at home	79	"
U	Feldman Dorothy–†	166	housewife	36	"
V	Feldman Eli	166	baker	40	"
W	Elkin Robert	166	printer	26	"
X	Elkin Roslyn–†	166	housewife	24	"
Y	Kitover Dorothy–†	166	"	25	"
Z	Kitover Hyman	166	merchant	30	"
	1744				
A	Rhue Ella P–†	168	housewife	59	"

Page.	Letter.	Full Name.	Residence, Jan. 1, 1952.	Occupation.	Supposed Age.	Reported Residence, Jan. 1, 1951. Street and Number.

Seaver Street—Continued

B	Rhue Henry	168	janitor	63	here
C	Green Joseph	168	chauffeur	44	"
D	Blackman Anna L–†	168	housewife	38	"
E	Blackman Murray	168	artist	42	"
F	Gordon Harry	168	retired	67	"
G	Gordon Ida F–†	168	housewife	67	"
H	Elfman Leo	168	newsdealer	47	"
K	Elfman Sarah–†	168	housewife	44	"
L	Rubin Esther–†	168	"	67	"
M	Rubin Mary–†	168	clerk	40	"
N	Hurst Martha–†	168	housewife	47	"
O	Hurst Samuel	168	manufacturer	48	"
P	Buchsbaum Dorothy–†	168	secretary	31	"
R	Buchsbaum Henrietta–†	168	housewife	60	"
S	Buchsbaum Louis	168	manager	62	"
T	Buchsbaum Malcolm	168	cleaner	21	"
U	Katz Alfred	168	merchant	55	"
V	Katz Sadie–†	168	housewife	53	"
W	Katz Seymour	168	cook	32	"
X	Bromberg Esther–†	168	housewife	50	"
Y	Bromberg Harry	168	pharmacist	53	"
Z	Tatlebaum Minnie–†	168	housewife	57	"
	1745				
A	Tatlebaum Samuel	168	carpenter	67	"
B	Lender Mae–†	168	housewife	63	"
C	Lender Maynard	168	U S A	32	"
D	Lender William	168	lawyer	32	"
E	Perlman Florence–†	168	housewife	36	"
F	Perlman Rubin	168	postal clerk	38	"
H	Levinson Harold	168	salesman	35	"
K	Levinson Louise–†	168	housewife	35	"
L	Pessin Joseph	172	merchant	36	"
M	Pessin Rose–†	172	secretary	34	"
N	Kowarsky Emily–†	172	clerk	37	"
O	Kowarsky Sidney	172	merchant	34	"
P	Rosenberg Leo	172	"	49	"
R	Rosenberg Rosalie–†	172	housewife	38	"
S	Goldstein Esther T–†	172	clerk	37	"
T	Goldstein George A	172	laborer	42	"
U	Michaels Eva–†	172	housewife	63	"
V	Michaels Jay R	172	U S M C	21	"

Page.	Letter.	Full Name.	Residence, Jan. 1, 1952.	Occupation.	Supposed Age.	Reported Residence, Jan. 1, 1951. Street and Number.

Seaver Street—Continued

W	Budd Louis	172	salesman	36	here
X	Budd Muriel–†	172	housewife	34	"
Y	Cooper David	172	foreman	58	"
Z	Cooper Lena–†	172	housewife	58	"
	1746				
A	*Kolodna Sarah–†	172	"	55	"
B	*Lefman Henry	172	engineer	25	"
C	*Lefman Tania–†	172	stitcher	22	Germany
D	Borisoff Bertha–†	172	housewife	36	here
E	Borisoff Samuel	172	merchant	41	"
F	Weinberg John	172	operator	45	"
G	Weinberg Minnie–†	172	housewife	39	"
H	Dubin Maurice M	172	assessor	56	"
K	Dubin Sarah A–†	172	housewife	51	"
L	Gross Augusta–†	172	"	41	28 Wellington
M	Gross David	172	foreman	44	here
N	Fatel Phyllis–†	172	housewife	31	"
O	Fatel William	172	salesman	36	"
P	Swartz Sadie–†	172	housewife	51	"
R	Angoff Esther–†	172	bookkeeper	42	"
S	Angoff Judith–†	172	clerk	39	"
T	Angoff Lillian–†	172	secretary	38	"
U	Gore Eva–†	172	housewife	49	"
V	Gore Samuel	172	manufacturer	59	"
W	Hurwitch Friedabelle–†	176	housewife	33	"
X	Hurwitch Martin B	176	engineer	34	"
Y	Jeffkin Edmund	176	butcher	42	"
Z	Jeffkin Miriam–†	176	housewife	40	"
	1747				
A	Kramer Leo	176	salesman	40	"
B	Kramer Sylvia–†	176	housewife	37	"
C	Rosen Gloria–†	176	clerk	20	"
D	Kagan Earl R	176	laborer	24	"
E	Kagan Sadie–†	176	housewife	55	"
F	Kagan Solomon	176	retired	61	"
G	Saxe Bernice G–†	176	housewife	24	330 Brookline av
H	Saxe Melvin J	176	salesman	28	Brookline
K	Blotnick Helen–†	176	housewife	49	here
L	Blotnick Morris	176	retired	79	"
M	Miller Evelyn–†	176	housewife	40	"
N	Miller Harry	176	furrier	49	"

Page.	Letter.	Full Name.	Residence, Jan. 1, 1952.	Occupation.	Supposed Age.	Reported Residence, Jan. 1, 1951. Street and Number.

Seaver Street—Continued

O	Leibowitz Edward	176	baker	42	here
P	Leibowitz Renee–†	176	housewife	39	"
R	Smith Carolyn R–†	176	"	50	"
S	Smith Samuel O	176	prob'n officer	57	"
T	Biederman Ida–†	176	saleswoman	54	"
U	Biederman Jerome	176	meteorologist	31	"
V	Biederman Robert	176	salesman	29	"
W	Avery Benjamin	176	cleaner	42	"
X	Avery Bertha–†	176	housewife	40	"
Y	Nierman Nathan	176	merchant	39	"
Z	Nierman Sonya–†	176	housewife	36	"
	1748				
A	Saxe Harvey	176	musician	22	Brookline
B	Friedberg Bertha–†	176	housewife	44	here
C	Friedberg Leslie J	176	merchant	49	"
D	Goldberg Charlotte–†	180	housewife	32	"
E	Clemens Jack	180	salesman	55	"
F	Clemens Rosalie–†	180	housewife	51	"
G	Frank Charlotte–†	180	"	39	"
H	Frank Solomon	180	presser	49	"
K	Vipler Faye–†	180	housewife	39	"
L	Vipler Samuel	180	manager	40	"
M	Brown Celia–†	180	housewife	56	32 Dennison
N	Brown James	180	salesman	56	32 "
O	Shuman Rose–†	180	clerk	45	here
P	Shuman Samuel	180	merchant	50	"
R	Gilman Ann–†	180	beautician	50	"
S	Gilman Celia–†	180	dressmkr	52	"
T	Gilman Charles	180	salesman	49	"
U	Cohn Lottie–†	180	at home	74	"
V	Green Arthur	180	supervisor	33	"
W	Green Rosanna–†	180	housewife	32	"
X	Zimmerman Gladys–†	180	"	30	"
Y	Zimmerman William	180	chauffeur	33	"
Z	Silver Annie–†	180	housewife	66	"
	1749				
A	Silver Harry	180	salesman	70	"
B	Needle Nettie–†	180	housewife	36	"
C	Needle Rita–†	180	manager	32	"
D	Needle Sarah–†	180	housewife	68	"
E	Freedman Harry	180	clerk	54	"
F	Goldstein Rebecca–†	180	at home	80	"

Page.	Letter.	Full Name.	Residence, Jan. 1, 1952.	Occupation.	Supposed Age.	Reported Residence, Jan. 1, 1951. Street and Number.

Seaver Street—Continued

G	Glantz Frances–†	180	bookkeeper	44	here
H	Glantz Haskell M	180	U S A	22	"
K	Koopman Eleanor–†	180	typist	24	"
L	Koopman Maurice	180	agent	57	126 Talbot av
M	Koopman Rebecca–†	180	housewife	54	126 "
N	Kaplan Helene–†	180	secretary	21	here
O	Kaplan Lawrence	180	U S A	22	"
P	Slovin Frances–†	180	housewife	46	"
R	Slovin Frank	180	merchant	46	"
S	Burtman Doris K–†	180	sorter	41	"
T	Burtman Noah	180	photographer	47	"
U	Fisherman Freda–†	184	housewife	35	"
V	Fisherman Robert	184	merchant	41	"
W	Litzerman Alfred	184	salesman	35	"
X	Litzerman Florence–†	184	housewife	34	"
Y	Goldman Anna–†	184	"	38	"
Z	Goldman Saul	184	rabbi	38	"

1750

A	Cohen Eva–†	184	secretary	30	"
B	Green Charlotte–†	184	housewife	37	"
C	Green William	184	musician	38	
D	Aaron Hyman S	184	upholsterer	59	"
E	Aaron Ida D–†	184	housewife	54	"
F	Trieber Pearl–†	184	"	52	"
G	Trieber William	184	furrier	54	"
H	Miller Irene–†	184	housewife	33	"
K	Miller Leon	184	inspector	35	"
L	Field Dinah–†	184	at home	74	"
M	Field Marsha–†	184	saleswoman	29	"
N	Bloom Etta–†	184	housewife	59	"
O	Bloom Morris I	184	optometrist	61	"
P	Meyers Freyda–†	184	saleswoman	37	"
R	Meyers Jacob L	184	salesman	40	"
S	Goldenfarb Myna–†	184	housewife	40	"
T	Goldenfarb Samuel	184	merchant	42	"
U	Segal Joseph	184	accountant	50	21 Edgewood
V	Segal Sally–†	184	clerk	38	21 "
W	Bush Louis	184	"	64	here
X	Bush Rose–†	184	housewife	55	"
Z	Levine Frances E–†	184	"	41	"
1Z	Levine Harry	184	operator	44	"

Ward 12—Precinct 18

CITY OF BOSTON

LIST OF RESIDENTS
20 YEARS OF AGE AND OVER

NON-CITIZENS INDICATED BY [*]
FEMALES INDICATED BY [†]

AS OF

JANUARY 1, 1952

THOMAS F. SULLIVAN, *Chairman*
GERTRUDE A. PFAU, *Secretary*
JOSEPH RUSSO
J. JOSEPH CONNORS
EVERETT R. PROUT
Listing Board.

CITY OF BOSTON PRINTING DEPARTMENT

Page.	Letter.	Full Name.	Residence, Jan. 1, 1952.	Occupation.	Supposed Age.	Reported Residence, Jan. 1, 1951. Street and Number.
		1800				
		Crawford Street				
	A	Glass Ida–†	2	housewife	58	here
	B	Glass Jacob	2	watchmkr	58	"
	C	Litchenstien Donald	2	U S N	20	"
	D	Litchenstien Hyman	2	chauffeur	55	"
	E	Litchenstien Rhoda–†	2	clerk	23	"
	F	Litchenstien Rose–†	2	housewife	44	"
	G	Stein Ethel–†	4	"	76	"
	H	Stein Jacob	4	retired	76	"
	K	Stein Sally–†	4	saleswoman	49	"
	L	Fisher Leonard	4	buyer	26	"
	M	Fishman Mildred–†	4	housewife	50	"
	N	Fishman Morris	4	hairdresser	57	"
	O	Kipen Max	4	merchant	40	"
	P	Goldstein Samuel	6	laborer	53	"
	R	Shlesinger Albert	6	"	44	"
	S	Shlesinger Lillian–†	6	housewife	41	"
	T	Tobin Esther–†	6	"	41	68 Nightingale
	U	Tobin Louis	6	shoewkr	43	68 "
	V	Meisterman Bertha–†	6	housewife	29	here
	W	Meisterman Morris	6	salesman	38	"
	X	Schwartz Ida–†	8	housewife	53	"
	Y	Schwartz Morris	8	retired	61	"
	Z	Rosenbaum Bernice–†	8	socialwkr	32	"
		1801				
	A	Rosenbaum Jacob	8	clerk	67	"
	B	Rosenbaum Roe–†	8	housewife	60	"
	C	Rosenkrantz Leona–†	8	typist	25	"
	D	Rosenkrantz Louis	8	merchant	56	"
	E	Rosenkrantz Minnie–†	8	housewife	56	"
	F	Sontag Abraham D	9	florist	58	"
	G	Sontag Leo	9	lawyer	29	"
	H	Sontag Mae–†	9	at home	34	"
	K	*Cohn Clara–†	9	housewife	65	"
	L	Cohn Deborah–†	9	"	35	"
	M	Cohn Moses J	9	rabbi	39	"
	N	*Epilgrad Simcha	9	furrier	33	"
	O	Zachs Abraham	9	agent	58	"
	P	Zachs Anna–†	9	housewife	58	"
	R	Zachs Sydney	9	agent	26	"
	S	Copeland David	10	retired	66	"

Page.	Letter.	Full Name.	Residence, Jan. 1, 1952.	Occupation.	Supposed Age.	Reported Residence, Jan. 1, 1951. Street and Number.

Crawford Street—Continued

T	Copeland Reva G–†	10	housewife	60	here
U	Copeland William	10	laborer	51	"
V	Adelson Leonard	10	engineer	29	4 Schuyler
W	Adelson Lillian–†	10	housewife	28	4 "
X	Bravman Emanuel	10	tailor	59	here
Y	Bravman Carinne–†	10	nurse	26	"
Z	Bravman Minnie–†	10	housewife	59	"
	1802				
A	Baroff Samuel	10	retired	75	"
B	Feldman Ida E–†	10	housewife	46	"
C	Feldman Irving M	10	tailor	47	"
D	Wolpe Gerald I	10	student	24	"
E	Wolpe Sarah I–†	10	clerk	48	"
F	Levine Isaac J	11	retired	76	"
G	Levine Max	11	clerk	49	"
H	Bernstein Philip	11	retired	67	"
K	Bernstein Rose–†	11	at home	53	"
L	Rysman Esther–†	11	housewife	77	"
M	Rysman Joseph	11	instructor	47	"
N	Rysman Mae–†	11	clerk	41	"
O	Bell Beshiva–†	11	housewife	76	"
P	Bell Etta–†	11	teacher	47	"
R	Bell Lillian–†	11	"	48	"
S	Bell Nathan	11	retired	82	"
T	Kahn Anna–†	13	housewife	65	58 Glenville av
U	Kahn David	13	painter	70	58 "
V	Stern Goldie–†	13	housewife	68	here
W	Stern Samuel	13	merchant	73	"
X	Gans Bessie–†	13	at home	73	"
Z	Polansky Israel	15	merchant	58	"
	1803				
A	Polansky Lena–†	15	housewife	60	"
B	Shore Richard	15	engineer	25	"
C	Shore Sadie F–†	15	bookkeeper	51	"
D	Stein Jennie–†	15	housewife	71	"
E	Stein Morris	15	clerk	73	"
F	Chandler Joseph	15	laborer	54	3 Stanwood ter
G	Chandler Sarah J–†	15	housewife	43	3 "
H	Comras Carol–†	17	"	23	here
K	Comras David	17	painter	24	"
L	Goldstein Frances–†	17	housewife	35	"

Page.	Letter.	Full Name.	Residence, Jan. 1, 1952.	Occupation.	Supposed Age.	Reported Residence, Jan. 1, 1951. Street and Number.

Crawford Street—Continued

M	Goldstein Martin	17	teacher	39	here
N	Katkov Moses	17	rabbi	68	"
O	Katkov Sylvia–†	17	housewife	66	"
P	Roberts Louis W	20	salesman	38	"
R	Roberts Mercedes W–†	20	housewife	38	"
S	Berkowitz Anna–†	20	"	70	"
T	Berkowitz Edward R	20	upholsterer	39	"
U	Berkowitz Hyman	20	tailor	73	"
V	Berkowitz Israel L	20	salesman	37	"
W	Berkowitz Morris	20	technician	56	"
X	Levine Esther–†	20	housewife	48	"
Y	Levine Morris	20	salesman	83	"
Z	Brown Celia–†	21	housewife	27	"
	1804				
A	Brown Milton E	21	salesman	33	"
B	Segal Ethel–†	21	housewife	31	"
C	Segal Jacob	21	chauffeur	38	"
D	Shuman Abraham	21	repairman	31	"
E	Shuman Frances–†	21	housewife	23	"
F	Gray Eugenia–†	22	"	29	"
G	Gray John M	22	mason	31	"
H	Michelson Nicholas	22	retired	78	"
K	Michelson Paul	22	reporter	36	"
L	Michelson Rose–†	22	clerk	38	"
M	Michelson Ruth–†	22	"	34	"
N	Friedman Anne R–†	22	housewife	45	"
O	Friedman Samuel	22	pharmacist	47	"
P	Friedman Stanley	22	"	20	"
R	Marcus Joseph	22A	clerk	41	"
S	Marcus Leah–†	22A	housewife	33	"
T	Gray Percy L	22A	mason	35	"
U	Gray Millie M–†	22A	housewife	30	"
V	Krupp Elizabeth	22A	clerk	56	"
W	Krupp Philip	22A	dentist	52	"
X	Krupp Rachel–†	22A	at home	79	"
Y	Illington Martha K–†	22A	"	55	"
Z	Gilman Hyman	23	retired	65	"
	1805				
A	Gilman Sophie–†	23	housewife	66	"
B	Goldstein Esther–†	23	"	40	"
C	Goldstein Harry	23	chauffeur	46	"

Page.	Letter.	Full Name.	Residence, Jan. 1, 1952.	Occupation.	Supposed Age.	Reported Residence, Jan. 1, 1951. Street and Number.

Crawford Street—Continued

D	Fonts Michale–†	24	housewife	45	here
E	Jagoda Benjamin	24	chauffeur	40	"
F	Jagoda Helen–†	24	housewife	35	"
G	Ginns Bessie–†	24	"	51	"
H	Ginns Morris	24	salesman	68	"
K	Kodis Mark	24	tailor	50	"
L	Tucker John M	24	clerk	40	"
M	Jones John	25	chauffeur	38	"
N	Smith Edna–†	25	housewife	34	"
O	Smith Harry	25	shipper	35	"
P	Smith Roy	25	laborer	37	"
R	Smith Sylvia–†	25	housewife	35	"
S	Smith Eunice–†	25	clerk	57	"
T	Brooke Edward W	26	lawyer	32	"
U	Brooke Remigia–†	26	housewife	32	"
V	*Scacco Theresa–†	26	"	55	"
W	Polsky Rose–†	26	clerk	40	"
X	Sieger Lena–†	26	at home	41	"
Y	Reitman Fannie–†	26	housewife	62	"
Z	Role Alvin	29	electrician	24	"

1806

A	Role Bessie–†	29	housewife	48	"
B	Role Samuel	29	electrician	55	"
C	Smith Margaret–†	29	housewife	32	"
D	Smith Sidney	29	chauffeur	35	"
E	White Bertha–†	29	housewife	53	"
F	White Mary–†	29	"	28	"
G	Drevitch Eva–†	31	"	49	"
H	Drevitch Louis	31	buyer	52	"
K	Silverman Abraham	31	artist	37	"
L	Silverman Ann–†	31	housewife	35	"
M	McPherson John	31	laborer	24	"
N	McPherson Thomasena–†	31	housewife	41	"
O	Turner Anna M–†	32	"	33	"
P	Turner Charles P	32	U S A	29	"
R	Williams Warren G	32	chauffeur	44	"
S	Williams Rebecca A–†	32	housewife	44	"
T	Lee John	32	shipper	29	"
U	Lee Terasita–†	32	housewife	22	"
V	Mathewes Carrie–†	32	nurse	40	"
W	Mathewes Hyman	32	mechanic	41	"

Page.	Letter.	Full Name.	Residence, Jan. 1, 1952.	Occupation.	Supposed Age.	Reported Residence, Jan. 1, 1951. Street and Number.

Crawford Street—Continued

x	Silverman David	33	carpenter	61	here
y	Silverman Nettie–†	33	housewife	62	"
z	Zax Louis D	33	printer	34	"
	1807				
a	Zax Sarah–†	33	housewife	33	"
b	Baron Clara–†	33	"	28	"
c	Baron Louis	33	bookkeeper	30	"
d	Nollman Ida–†	33	at home	70	"
e	Kupferstein Paul	34	laborer	48	"
f	Kupferstein Rena–†	34	secretary	41	"
g	Peretsky Gertrude–†	34	housewife	32	"
h	Peretsky Leo	34	salesman	42	"
k	Friedland Anna–†	34	housewife	42	"
l	Friedland Irving	34	broker	43	"
m	Salomon Rose–†	34	bookkeeper	46	"
n	Salomon Samuel	34	retired	81	"
o	Stone Joseph	34	shipper	42	"
p	Stone Marion–†	34	housewife	43	"
r	Saitz Rebecca–†	34	"	63	"
s	Saitz William	34	laborer	66	"
t	Cohen Ethel B–†	34	housewife	51	"
u	Cohen Joseph	34	operator	53	"
v	Kane Louis	34	upholsterer	53	"
w	Kane Minnie–†	34	housewife	49	"
x	Levine Bessie–†	34	"	67	"
y	Levine Myrna–†	34	clerk	30	"
z	Levine Samuel	34	retired	70	"
	1808				
a	Rubin Ruth–†	36	housewife	27	"
b	Rubin Samuel	36	clerk	34	"
c	Katzeff Cecile N–†	36	housewife	42	"
d	Katzeff Henry H	36	manager	46	"
e	Nathan Gussie–†	36	housewife	72	"
f	Koben Joseph	36	salesman	64	"
g	Michael Rose–†	36	housewife	67	"
h	Pemstein Eva–†	36	at home	89	"
k	Reinstein Alexander	36	baker	46	"
l	Reinstein Reva–†	36	housewife	34	15 Maple
m	Landay Dorothy–†	36	"	29	here
n	Landay Sumner	36	clerk	30	"
o	Cohen Ida–†	36	housewife	43	"

Page.	Letter.	Full Name.	Residence, Jan. 1, 1952.	Occupation.	Supposed Age.	Reported Residence, Jan. 1, 1951. Street and Number.

Crawford Street—Continued

P	Cohen Louis	36	letter carrier	49	here
R	O'Connor Catherine F–†	37	housewife	53	"
S	O'Connor Francis J	37	policeman	59	"
T	Welch Frances–†	37	nurse	36	"
U	Welch Ellen–†	37	at home	72	"
V	Glaser Abraham L	38	clerk	29	102 Intervale
W	Glaser Barbara–†	38	housewife	21	102 "
X	Feingold Edith–†	38	teacher	36	here
Y	Lewis Jean–†	38	at home	41	"
Z	Silverman Fanny–†	38	"	72	"
	1809				
A	Silverman Jacob	38	retired	75	"
B	Tishler Diana–†	38	housewife	22	"
C	Tishler Jack	38	salesman	22	"
D	Kaplan Benjamin B	38	broker	40	"
E	Kaplan Gertrude–†	38	housewife	39	"
F	Greenwald Roslyn–†	38	"	28	"
G	Greenwald Samuel	38	teacher	27	"
K	Peltz Max	38	painter	42	"
L	Wiener Benjamin	38	manager	65	"
M	Wiener Dora–†	38	housewife	63	"
N	Wiener Herbert	38	student	25	"
O	Barron Morris	38	salesman	38	"
P	Barron Thelma–†	38	housewife	29	"
R	Frager Annie–†	38	at home	68	"
S	Stern Lola–†	38	clerk	24	"
T	Stern Pauline–†	38	at home	48	"
U	Fishman Aaron	40	cleaner	40	"
V	Fishman Mary–†	40	housewife	39	"
W	Lasoff Allen	40	salesman	37	"
X	Lasoff Annabelle–†	40	housewife	27	"
Y	Neustadt Diane–†	40	"	32	"
Z	Neustadt Herman	40	salesman	33	"
	1810				
A	Malkiel Celia–†	42	housewife	51	"
B	Malkiel Janet–†	42	student	23	"
C	Malkiel Solomon	42	salesman	53	"
D	Kleinerman Max	42A	clerk	47	"
E	Silverman Alfred	42A	student	25	"
F	Silverman Fannie–†	42A	housewife	52	"

Page.	Letter.	Full Name.	Residence, Jan. 1, 1952.	Occupation.	Supposed Age.	Reported Residence, Jan. 1, 1951. Street and Number.

Crawford Street—Continued

	G	Silverman Harry	42A	tailor	52	here
	H	Silverman Mary–†	42A	saleswoman	35	"
	K	Golden Henry J	43	salesman	36	"
	L	Golden Naomi–†	43	housewife	36	"
	M	Goldberg Abraham H	43	salesman	66	"
	N	Goldberg Pauline K–†	43	housewife	65	"
	O	Gross Anna–†	43	at home	62	"
	P	Kaufman Bruno	44	packer	35	92 Nightingale
	R	Kaufman Helen–†	44	housewife	28	92 "
	S	Weiner Jack	44	carpenter	64	92 "
	T	Weiner Josephine–†	44	housewife	56	92 "
	U	Sava David	44	laborer	45	here
	V	Sava Kate–†	44	housewife	41	"
	W	Johnson Camille T–†	45	"	25	"
	X	Johnson Harold E	45	U S A	35	"
	Y	Holt Harry C	45	clerk	44	"
	Z	Minor Clinton	45	seaman	48	"
		1811				
	A	Minor Viola–†	45	housewife	40	"
	B	Ross Melvin E	45	clerk	42	"
	C	Ross Olga E–†	45	housewife	34	"
	D	Taylor Georgia M–†	45	"	45	"
	E	Taylor Morris R	45	director	55	"
	F	Pearlstein Ethel L–†	47	housewife	46	"
	G	Pearlstein George	47	printer	49	"
	H	Pearlstein Robert A	47	U S N	21	"
	K	Andrade Marjorie G–†	47	housewife	29	"
	L	Bland Claude	47	clerk	25	"
	M	Bland Claudia–†	47	"	31	"
	N	Roach Catherine–†	47	housewife	55	"
	O	Wells Albertha–†	47	cook	54	"
	P	Wells Cornelius	47	butler	53	"
	R	Moten Elizabeth W–†	49	housewife	29	"
	S	Moten Elmore C	49	merchant	39	"
	T	Roper Lottie L–†	49	clerk	52	"
	U	Roper William	49	mechanic	52	"
	V	Brett John A	50	retired	82	"
	W	Feather Israel	52	tailor	69	"
	X	Feather Norman J	52	student	34	"
	Y	Feather Rose–†	52	housewife	68	"
	Z	Kilson Norma–†	52	"	24	"

Page.	Letter.	Full Name.	Residence, Jan. 1, 1952.	Occupation.	Supposed Age.	Reported Residence, Jan. 1, 1951. Street and Number.
		1812 **Crawford Street**—Continued				
	A	Howard Agnes R–†	52	housewife	35	here
	B	Howard Joseph L	52	clerk	36	"
	C	Kilson Richard	52	"	27	"
	D	Kramer Edith–†	53	teacher	36	"
	E	Kramer Esther–†	53	bookkeeper	33	"
	F	Kramer Ethel–†	53	teacher	35	"
	G	Kramer Leon	53	merchant	37	"
	H	Kramer Sonya–†	53	clerk	32	"
	K	Gold Abraham	55	retired	65	"
	L	Gold Alice A–†	55	clerk	32	"
	M	Gold George	55	merchant	30	"
	N	Gold Norman	55	"	27	"
	O	Gold Paul	55	designer	25	"
	P	Friedman Fannie–†	56	housewife	51	"
	R	Friedman Nathan	56	salesman	51	"
	S	Goldband Sadie R–†	56	housekeeper	72	"
	T	Levey Charles	56	salesman	51	"
	U	Levey Myra–†	56	housewife	46	"
	V	Byrd Barbara–†	57	"	47	"
	W	Cohen Irving	57	salesman	40	"
	X	Cohen Marion–†	57	housewife	37	"
	Y	Riley Lawson	57	technician	27	18 Lattimore ct
	Z	Riley Romaine–†	57	housewife	27	18 "
		1813				
	A	Banchick Jacob	58	manager	41	here
	B	Banchick Sadie–†	58	housewife	38	"
	C	Franson Arthur	58	U S A	26	New York
	D	Franson Myrna–†	58	housewife	22	here
	E	Weeks John	58	student	20	"
	F	Weeks Leah–†	58	housewife	55	"
	G	Weeks William	58	broker	50	"
	H	Williams Duke	58	student	35	"
	K	Lawrence Anne–†	59	housewife	42	"
	M	Lawrence John E	59	electrician	23	"
	L	Anderson Gladice–†	59	at home	55	"
	N	Cogdill Richard T	59	custodian	60	"
	O	Cogdill Sarah T–†	59	housewife	60	"
	P	Perry Helen–†	60	"	38	"
	R	Perry Israel	60	clerk	50	"
	S	Antoine Doris R–†	60	nurse	29	"

Crawford Street—Continued

Page.	Letter.	Full Name.	Residence, Jan. 1, 1952.	Occupation.	Supposed Age.	Reported Residence, Jan. 1, 1951. Street and Number.
	T	Antoine Edith G–†	60	housewife	53	here
	U	Antoine Philip L	60	baker	23	"
	V	Antoine Robert M	60	realtor	63	"
	W	*Duff Tephlin P–†	60	stitcher	43	"
	X	Galoway Evelyn J–†	61	housewife	38	"
	Y	Galoway James M	61	student	20	"
	Z	Galoway Otis E	61	clerk	53	"
		1814				
	A	Lee Joseph	61	porter	35	"
	B	Lee Louise–†	61	technician	34	"
	C	Rush James	61	mechanic	40	"
	D	Scott Harold	61	decorator	27	"
	E	Scott Leo	61	waiter	60	"
	F	Wyche John E	61	broker	46	"
	G	Tucker Herbert E	62	lawyer	36	"
	H	Tucker Mary–†	62	housewife	33	"
	K	Crampton Adrian	62	clerk	48	"
	L	Ellis Gloria–†	62	housewife	20	"
	M	Epps Jacqueline–†	62	"	22	"
	N	Epps Julian	62	buttonmkr	24	"
	O	Smith Constance–†	62	saleswoman	42	"
	P	Smith Percival W	62	janitor	63	"
	R	Bailey William G	63	porter	55	"
	S	Sparrow Florence C–†	63	domestic	67	"
	T	Bailey Evelyn E–†	63	beautician	38	"
	U	Booker Joseph C	63	musician	36	"
	V	Fogg Walter L	63	retired	78	"
	W	Jones Marie L–†	63	domestic	56	"
	X	Bailey John F	63	clergyman	50	"
	Y	Hansbourgh Lulu L–†	63	domestic	63	"
	Z	Williams Selda E–†	63	"	31	"
		1815				
	A	Brown Gertrude–†	64	dressmkr	52	"
	B	Brown Isabel–†	64	at home	80	"
	C	Richardson Lawrence	64	student	21	"
	D	Caplan Ida–†	65	housewife	63	"
	E	Caplan Moses	65	merchant	69	"
	F	Kartun Adolph	65	salesman	60	"
	G	Kartun Leah–†	65	housewife	57	"
	H	Zimbler Fred	65	decorator	45	"
	K	Zimbler Lillian–†	65	housewife	41	"

Page.	Letter.	Full Name.	Residence, Jan. 1, 1952.	Occupation.	Supposed Age.	Reported Residence, Jan. 1, 1951. Street and Number.

Crawford Street—Continued

L	Franks Edna–†	66	clerk	40	here
M	Hunter Mary–†	66	housewife	29	"
N	Normant Benjamin A	66	operator	33	"
O	Hammond Hilda M–†	67	housewife	51	26 Greenville
P	Hammond Walter R	67	cutter	53	26 "
R	Gelfand Leonard	67	engineer	32	here
S	Gelfand Sylvia–†	67	housewife	28	"
T	Hoffman Alma–†	67	"	27	"
U	Hoffman Sidney	67	salesman	27	"
V	Riman Anna–†	67	housewife	47	"
W	Riman Hyman	67	merchant	51	"
X	Vanover John	67	mechanic	39	"
Y	Vanover Sadie–†	67	housewife	30	"
Z	Reinstein Helen–†	67	"	23	"
	1816				
A	Reinstein Melvin	67	chauffeur	25	"
B	Kaplan Abraham	68	tailor	65	"
C	Kaplan Annie–†	68	housewife	65	"
D	Kaplan Lee–†	68	clerk	38	"
E	Diutsh Leo	68	furrier	65	"
F	Diutsh Louise–†	68	housewife	63	"
G	Owens Mabel C–†	69	"	38	"
H	Owens Richard M	69	clergyman	43	"
K	Nissenbaum Celia–†	71	housewife	75	"
L	Nissenbaum Lieba–†	71	clerk	38	"
M	McGee William	71	laborer	36	"
N	Kalman Bernard	73	U S A	31	"
O	Kalman Harry	73	carpenter	64	"
P	Kalman Norma–†	73	bookkeeper	24	"
R	Kalman Sidney	73	clerk	33	"
S	Kalman Sophia–†	73	housewife	57	"
T	Mainzer Hugo	73	retired	76	"
U	Mainzer Susan–†	73	housewife	67	"
V	Mainzer Sylvia–†	73	secretary	44	"
W	Adamson Clementine–†	75	housewife	62	"
X	Adamson Thelma G–†	75	teacher	24	"
Y	Corbin Alfred	75	painter	36	"
Z	Corbin Jerome	75	mason	38	"
	1817				
A	Corbin Lloyd	75	machinist	37	"
B	Balkan Frances–†	80	at home	40	"

Page.	Letter.	Full Name.	Residence, Jan. 1, 1952.	Occupation.	Supposed Age.	Reported Residence, Jan. 1, 1951. Street and Number.

Crawford Street—Continued

C	Balkan Kenneth	80	clerk	30	here
D	Carlson Anita P–†	80	housewife	33	"
E	Carlson Harry L	80	lawyer	32	"
F	Shapiro Haskell	84	student	21	"
G	Shapiro Jack J	84	salesman	50	"
H	Shapiro Sarah–†	84	housewife	45	"
K	Russman Mary–†	86	"	80	"
L	Russman Samuel	86	retired	88	"
M	Fisher Ellen–†	88	housewife	73	"

Elm Hill Avenue

O	Burns Helen M–†	34	housewife	51	here
P	Burns John C	34	postal clerk	52	"
R	Cook Frederick	34	laborer	62	"
S	Cotvez Albert	34	shipper	32	"
T	Kelley Francis J	34	printer	26	"
U	Kelley Helen–†	34	housewife	24	"
V	Partridge Henry	34	postal clerk	57	"
W	Simmons Alice–†	34	at home	54	"
X	Edson Annie G–†	36	housewife	73	"
Y	Edson John W	36	retired	75	"
Z	Edson Mary F–†	36	at home	80	"
	1818				
A	Jordan Ruth A–†	36	"	65	"
B	Adams Mary–†	42	nurse	65	222 Newbury
C	Allen Catherine–†	42	at home	76	408 Western av
D	Baxter Charles W	42	retired	74	68 W Newton
E	Bird Caroline–†	42	at home	64	Chelsea
F	Brady William	42	druggist	78	80 Walnut av
G	Brennan Maurice	42	shipper	76	116 Armandine
H	Buckley Theodore W	42	clerk	63	Medford
K	Carpenter Jennie–†	42	at home	87	here
L	Cook Ralph	42	houseman	64	107 Fisher av
M	Curley Mary A–†	42	at home	79	89 Zeigler
N	Dow Walter	42	retired	89	172 Fairmount av
O	*Duthie Alexander	42	"	73	62 Montebello rd
P	Fairchild Katherine–†	42	housekeeper	81	129 Stanhope
R	Ferraro Frank	42	retired	84	Somerville
S	Gallagher Thomas	42	"	82	64 Southbourne rd
T	Germond Jean–†	42	housekeeper	70	130 Shawmut av

Elm Hill Avenue—Continued

U	Glennon Ann–†	42	at home	91	42 St Alphonsus
V	Gorin Sadie–†	42	housekeeper	50	116 Homestead
W	Holland Bridget–†	42	at home	76	40 Sawyer av
X	Johnson Irene–†	42	"	82	3 Moreland
Y	MacDonald Mary A–†	42	"	80	225 Bowdoin
Z	Masson Martin	42	porter	77	Brookline
	1819				
A	Matthews John	42	retired	78	4 Terry
B	McCool Sarah T–†	42	at home	81	31 Glendale
C	Murphy Helen–†	42	nurse	47	27 Howland
D	*O'Neil John	42	retired	72	48 Waltham
E	Powers Frank	42	"	74	1586 Tremont
F	Rogers Percy	42	"	80	29 Westville
G	Ryder John F	42	butcher	62	681 Mass av
H	Sayre Catherine–†	42	at home	71	22 Bodwell
K	Seery Duncan	42	retired	75	45 Compton
L	Seery Mary–†	42	at home	85	61 W Brookline
M	Skinner Jessie–†	42	"	87	Cambridge
N	Stanton Frank	42	retired	67	31 Allston
O	Taylor Ellen–†	42	housekeeper	60	157 Humboldt av
P	Taylor Jennie–†	42	at home	81	409 Marlboro
R	*Thurman Rose–†	42	"	69	643 Morton
S	Turco Martha–†	42	housekeeper	68	123 Crawford
T	White George	42	retired	83	13 Algonquin
U	Wilson Elizabeth B–†	42	nurse	42	27 Howland
V	Cornblatt Israel	48	merchant	71	here
W	Cornblatt Sarah–†	48	housewife	70	"
X	Shapiro Gertrude–†	48	"	35	"
Y	Shapiro Simon H	48	pipefitter	36	"
Z	Simons Minnie–†	48	housewife	66	"
	1820				
A	Simons Samuel	48	retired	79	"
B	Goldring Dorothy–†	48	housewife	37	"
C	Goldring Samuel	48	draftsman	41	"
D	Smith Herbert	48	salesman	25	"
E	Angoff Sarah–†	48	at home	65	"
F	Pollack Sarah–†	48	"	66	"
G	Shleifer Ethel–†	48	"	62	"
H	Rashish Aaron	48	teacher	60	"
K	Rashish Pearl–†	48	housewife	55	"
L	Rashish Sally–†	48	secretary	29	"

Page.	Letter.	Full Name.	Residence, Jan. 1, 1952.	Occupation.	Supposed Age.	Reported Residence, Jan. 1, 1951. Street and Number.

Elm Hill Avenue—Continued

	M	Lucas Samuel	48	tailor	63	here
	N	Lucas Sarah–†	48	housewife	60	"
	O	Sayers George	51	attorney	46	"
	P	Sayers Helen–†	51	housewife	40	"
	R	Singer Anne–†	51	"	37	"
	S	Singer William A	51	electrician	40	"
	T	Wolper Arthur	51	salesman	37	"
	U	Wolper Gladys–†	51	housewife	35	"
	V	Geritz Jeanne–†	54	secretary	34	"
	W	Kutz Dorothy–†	54	housewife	35	"
	X	Kutz Samuel S	54	salesman	40	"
	Y	Margolin Samuel	54	retired	74	"
	Z	Zelermyer Mary–†	54	housewife	41	"
		1821				
	A	Zelermyer Samuel	54	clerk	41	"
	B	Saunders Allen	54	physician	34	"
	C	Saunders Ida–†	54	housewife	54	"
	D	Saunders Maurice	54	florist	58	"
	E	Greenfield Anne–†	54	housewife	37	"
	F	Greenfield Joseph	54	salesman	41	"
	G	Ginsburg Harris	54	"	73	"
	H	Ginsburg Percy	54	printer	60	"
	K	Supovitz Edith–†	54	secretary	38	"
	L	Supovitz Fannie–†	54	housewife	66	"
	M	Supovitz Samuel	54	tailor	66	"
	N	Druker Essie–†	54	housewife	47	137 Hutchings
	O	Druker Joshua	54	merchant	47	137 "
	P	Bean Carmela–†	rear 54	housewife	30	here
	R	Bean Charles J	" 54	policeman	28	"
	S	Boone Charlotte–†	55	housewife	40	"
	T	Boone Lester	55	salesman	40	"
	U	Pearlstein Barney	55	retired	67	"
	V	Pearlstein Sadie–†	55	housewife	67	"
	W	Fuhrman Clara–†	55	at home	80	"
	X	Fuhrman Natalie–†	55	secretary	43	"
	Y	Gluck Barbara–†	55	housewife	20	"
	Z	Gluck Gerhard	55	cantor	22	"
		1822				
	A	Smith George	55	salesman	42	"
	B	Azersky Albert	55	student	24	"
	C	Azersky Helena–†	55	housewife	30	"

Elm Hill Avenue—Continued

D	Kramer Ethel–†	55	secretary	37	here
E	Kramer Sameul	55	plumber	55	"
F	Wolfe Abraham	58	electrician	58	"
G	Wolfe Augusta–†	58	housewife	57	"
H	Wolfe Edwin	58	electrician	28	"
K	Wolfe Leonard	58	U S A F	22	"
L	Coyne Bridget–†	58	at home	81	279 D
M	Crosby Gertrude–†	58	hostess	34	New York
N	MacQuarrie Daniel L	58	engineer	40	26 Percival
O	MacQuarrie Veronica–†	58	housewife	35	26 "
P	Waks Claire–†	58	secretary	20	here
R	Waks Melvin	58	salesman	23	"
S	Levine Yetta M–†	59	at home	70	72 Walnut pk
T	Shafran Anna L–†	59	housewife	51	here
U	Shafran Samuel P	59	cutter	54	"
V	Greenberg Jean–†	59	housewife	30	35 Queensberry
W	Greenberg Leonard	59	accountant	31	35 "
X	Fishman Irene–†	59	housewife	39	here
Y	Fishman Nathan	59	dealer	42	"
Z	Silverman Annie–†	59	housewife	53	"
	1823				
A	Silverman Israel	59	laborer	54	"
B	Swartz Helen–†	59	housewife	24	"
C	Swartz Henry D	59	salesman	26	"
D	Burston Leroy	62	clerk	27	"
E	Burston Richard	62	student	26	"
F	Becker Rita–†	62	secretary	21	"
G	Becker Saul	62	foreman	57	"
H	Becker Tillie–†	62	housewife	57	"
K	Goller Eva–†	62	at home	54	"
L	Goller Myer	62	machinist	50	"
M	Gottlieb Ethel–†	62	secretary	46	"
N	Gottlieb Jennie–†	62	"	48	"
O	Gottlieb Lillian–†	62	"	44	"
P	Gottlieb Rose–†	62	at home	74	"
R	Horowitz Anna R–†	62	secretary	34	"
[1]R	Horowitz Marion–†	62	"	37	"
S	Horowitz Rose–†	62	at home	74	"
T	Fisher Ethel S–†	62	housewife	38	"
U	Fisher Maurice P	62	salesman	39	"
V	Goldings Celia–†	62	secretary	36	"

Page.	Letter.	Full Name.	Residence, Jan. 1, 1952.	Occupation.	Supposed Age.	Reported Residence, Jan. 1, 1951. Street and Number.
	W	Goldings Hinda–†	62	housewife	77	here
	X	Goldings Jennie R–†	62	secretary	51	"
	Y	Goldings Maxwell	62	supervisor	41	"
	Z	Goldings Mildred M–†	62	secretary	37	"
		1824				
	A	Goldings Solomon J	62	salesman	76	"
	B	Stone Rebecca–†	63	housewife	55	"
	C	Goldberg Leon	63	salesman	29	"
	D	Goldberg Mollie–†	63	housewife	52	"
	E	Goldberg Samuel	63	tailor	55	"
	F	Koppel Harry M	63	"	72	"
	G	Koppel Mae–†	63	saleswoman	59	"
	H	Ginsberg Benjamin	63	salesman	45	41 Wilder
	K	Ginsberg Pearl–†	63	housewife	35	41 "
	L	Lurie Etta–†	63	at home	70	41 "
	M	Lurie Florence–†	63	secretary	45	41 "
	N	Saperia Florence–†	63	housewife	55	47 Wilson
	O	Saperia Isaac R	63	clerk	58	47 "
	P	Novick Hazel–†	63	housewife	29	Connecticut
	R	Novick Stanley	63	salesman	29	"
	S	Bryer Gertrude J–†	63	housewife	32	here
	T	Bryer Maurice	63	salesman	37	"
	U	Balkan Minnie–†	63	housewife	63	"
	V	Balkan Robert A	63	retired	67	"
	W	Litinsky Ray–†	63	at home	65	"
	X	Metcalf Charles	63	merchant	73	"
	Y	Metcalf Jennie–†	63	housewife	63	"
	Z	Levine Sally–†	67	"	33	"
		1825				
	A	Levine William	67	baker	37	"
	B	Koslow Lillian–†	67	housewife	33	"
	C	Koslow Myer	67	merchant	36	"
	D	Casper Ann–†	67	housewife	48	"
	E	Casper Louis	67	salesman	49	"
	F	Robbins Annie–†	67	housewife	68	"
	G	Robbins Harry I	67	merchant	70	"
	H	Dadkin Esther–†	67	at home	66	Brookline
	K	Dadkin Isadore	67	retired	64	"
	L	Ackerman Bessie–†	67	housewife	43	here
	M	Ackerman Jack	67	manager	44	"
	N	Novick Charles	67	manufacturer	69	"
	O	Novick Jeanette–†	67	housewife	65	"

Page.	Letter.	Full Name.	Residence, Jan. 1, 1952.	Occupation.	Supposed Age.	Reported Residence, Jan. 1, 1951. Street and Number.
	P	Novick Selma–†	67	secretary	34	here
	R	Sakin Eva–†	71	housewife	46	"
	S	Sakin Nathan	71	dealer	50	"
	T	Chase David	71	machinist	39	"
	U	Chase Sadie–†	71	housewife	37	"
	V	Hoffman Helen–†	71	"	55	"
	W	Hoffman Joseph	71	tailor	60	"
	X	Bloom Harry	71	salesman	39	135 Homestead
	Y	Bloom Jeanette–†	71	housewife	34	135 "
	Z	Steinberg Dorothy–†	71	"	45	here
		1826				
	A	Steinberg Julian	71	student	21	"
	B	Steinberg Meyer	71	pharmacist	47	"
	C	Tarmy Isiah N	71	salesman	33	24 Athelwold
	D	Tarmy Sarlene S–†	71	housewife	31	24 "
	E	Fishman Ida–†	71	"	41	here
	F	Fishman William	71	teacher	41	"
	G	Snyder Nathan	75	merchant	66	"
	H	Dinner Henry	75	"	65	"
	K	Dinner Rose–†	75	housewife	66	"
	L	Goldman Irene S–†	75	"	49	"
	M	Goldman Nathan	75	manufacturer	59	"
	N	Hurwitz Aaron	75	salesman	31	166 Seaver
	O	Hurwitz Eva–†	75	housewife	31	166 "
	P	Golden Abraham	75	merchant	45	181 Ruthven
	R	Golden Eva–†	75	housewife	38	181 "
	S	Cushner Jacob A	75	dentist	51	here
	T	Cushner Jennie–†	75	housewife	49	"
	U	Ansell David	79	retired	67	"
	V	Ansell Fannie–†	79	at home	65	"
	W	Aronie Frank	79	salesman	35	"
	X	Aronie Sophie–†	79	housewife	34	"
	Y	Radin Henrietta–†	79	"	73	"
	Z	Radin Oscar	79	retired	77	"
		1827				
	A	Timarkin Abraham	79	merchant	49	"
	B	Timarkin Sonia–†	79	at home	66	"
	C	Fisher Hannah–†	79	housewife	36	"
	D	*Fisher Isadore	79	stitcher	46	"
	E	Morris Mollie–†	79	housewife	32	"
	F	Morris Nathan	79	merchant	36	"
	G	Reinherz Mildred–†	79	at home	65	"

Page.	Letter.	Full Name.	Residence, Jan. 1, 1952.	Occupation.	Supposed Age.	Reported Residence, Jan. 1, 1951. Street and Number.

Franklin Garden

H	Taitel Bessie–†	1	housekeeper	67	here
K	Shapiro Bessie–†	1	housewife	74	"
L	Shapiro Louis	1	retired	78	"
M	Cohen Lena–†	1	housewife	56	"
N	Kransky Ida–†	1	clerk	55	"
O	Mould Helen–†	1	housewife	38	"
P	Mould Morris A	1	cutter	38	"
R	Solberg Harriet–†	1	packer	47	"
S	Solberg Jennie–†	1	housewife	70	"
T	Wolf Celia–†	1	housekeeper	75	"
U	Segal Beatrice–†	1	housewife	41	"
V	Segal George	1	pharmacist	42	"
W	Stengel Dorothy–†	1	clerk	35	"
X	Stengel Joseph	1	manager	55	"
Y	Stengel Rose–†	1	housewife	55	"
Z	Lewis Melvin	1	manager	25	28 Balsam
	1828				
A	Lewis Pearl–†	1	secretary	21	28 "
B	Fredman Esther–†	1	housewife	35	here
C	Fredman Isadore	1	salesman	45	"
D	Whiteman Isabelle–†	1	housewife	60	"
E	Whiteman Ruth–†	1	clerk	33	"
F	Whiteman William	1	salesman	35	"
G	Tanzer Anna–†	1	housekeeper	59	"
H	Tanzer Daniel	1	clerk	30	"
K	Tanzer Edward	1	"	35	"
L	Bloom Joseph	2	manager	45	"
M	Glunts Daniel	2	physician	68	"
N	Glunts Sarah–†	2	housewife	60	"
O	Mezikofsky Edith–†	2	clerk	48	"
P	Mezikofsky Sarah–†	2	housewife	81	"
R	Karafin Benjamin	2	clerk	28	"
S	Karafin Edith–†	2	housewife	27	"
T	Karafin Ida–†	2	housekeeper	60	"
U	Stearn George J	2	mechanic	36	"
V	Stearn Rose–†	2	housewife	36	"
W	Sagan Mildred–†	2	secretary	45	"
X	Slabin Betty–†	2	housewife	47	"
Y	Slabin Harry	2	merchant	51	"
Z	Cohen Aaron	2	bookkeeper	61	"

Page.	Letter.	Full Name.	Residence, Jan. 1, 1952.	Occupation.	Supposed Age.	Reported Residence, Jan. 1, 1951. Street and Number.
		1829 **Franklin Garden**—Continued				
	A	Cohen Sarah–†	2	housewife	63	here
	B	Kornblum Florence–†	4	housekeeper	60	"
	C	Kornblum Michael	4	optician	71	"
	D	Goodman Isadore	4	merchant	68	"
	E	Goodman Mary–†	4	housekeeper	64	"
	F	Travers Bessie–†	4	bookkeeper	35	"
	G	*Federofsky Max	4	retired	80	"
	H	Stern Harry	4	"	70	"
	K	Stern Ida–†	4	housewife	68	"
	L	Whitkin Isaac	4	salesman	77	"
	M	Whitkin Mildred–†	4	housewife	76	"
	N	Millstein Dora B–†	4	socialwkr	46	"
	O	Millstein Pauline–†	4	stitcher	59	"
	P	Fine Ida–†	4	housewife	67	1 Sunderland
	R	Fine Samuel	4	manager	65	1 "
	S	Niditch Philip	4	merchant	73	here
	T	Amdursky Israel C	4	photographer	48	3 Intervale
	U	Amdursky Minnie–†	4	housewife	45	3 "
	V	Werbner Elliot	4	teacher	44	here
	W	Werbner Rae K–†	4	housewife	43	"
	X	Green Esther–†	4	"	36	"
	Y	Green Nathan	4	clerk	37	"
	Z	Rogoff Joseph	5	teacher	35	"
		1830				
	A	Rogoff Rita–†	5	housewife	31	"
	B	Katz Hilda L–†	5	housekeeper	27	"
	C	Katz Joseph L	5	manager	63	"
	D	Katz Sarah–†	5	housewife	61	"
	E	Hargrove Mitchell J	5	machinist	62	"
	F	Hargrove Pauline–†	5	housewife	53	"
	G	Raditch Jeanette–†	5	"	37	"
	H	Raditch Joseph	5	salesman	37	"
	K	Tarsis Ada–†	5	housewife	75	"
	L	Tarsis Sadie R–†	5	bookkeeper	47	"
	M	Parker Myer	5	manager	30	"
	N	Parker Pauline–†	5	housewife	26	"
	O	Soloman Freda–†	5	"	39	"
	P	Soloman Morris	5	pharmacist	41	"
	R	Bravman Esther–†	5	housewife	45	"

Page.	Letter.	Full Name.	Residence, Jan. 1, 1952.	Occupation.	Supposed Age.	Reported Residence, Jan. 1, 1951. Street and Number.

Franklin Garden—Continued

T	Leben Anne–†	5	housewife	68	here
U	Leben Rubin	5	retired	79	"
V	Davis Samuel	6	clerk	31	"
W	Davis Sylvia–†	6	housewife	29	"
X	Savitz Gertrude–†	6	"	41	"
Y	Savitz Samuel	6	clerk	47	"
Z	Savitsky Isaac	6	retired	80	"
	1831				
A	Savitsky Rose–†	6	housekeeper	70	"
B	Brody Elliot	6	salesman	25	"
C	Brody Jannette–†	6	housewife	22	"
D	Goldberg Frances–†	6	saleswoman	46	"
E	Goldberg Nathan	6	chauffeur	51	"
F	Berger Ivy–†	6	teacher	42	"
G	Malkiel Leah–†	6	"	47	"
H	Solomon Morris	6	retired	73	"
K	Solomon Nancy–†	6	housewife	70	"
L	Goldberg Murdock	6	merchant	62	Worcester
M	Shore Ethel–†	6	at home	52	here
N	Berger George	6	cutter	44	"
O	Berger Rose–†	6	housewife	48	"
P	Casper Maurice	6	merchant	57	"
R	Casper Nellie–†	6	housekeeper	83	"
S	Shuman Noah	6	accountant	39	4 Franklin Garden
T	Shuman Pearl–†	6	housewife	36	4 "

Georgia Street

U	Paderson Morris G	31	salesman	66	here
V	*Thompson Margaret–†	31	housewife	67	"
W	Thompson Marie P–†	31	student	24	"
X	Thompson William R	31	plumber	63	"
Y	Brophy Doris E–†	31	housewife	36	"
Z	Brophy Norman E	31	fireman	37	"
	1832				
A	Litcofsky Joseph	41	clerk	21	"
B	Sulkin Alfred	41	salesman	45	"
C	Sulkin Elvira–†	41	housewife	42	"
D	Ginsberg Dora–†	41	"	50	71 Ruthven
E	Ginsburg Myer	41	patternmkr	50	71 "

Page.	Letter.	Full Name.	Residence, Jan. 1, 1952.	Occupation.	Supposed Age.	Reported Residence, Jan. 1, 1951. Street and Number.

Georgia Street—Continued

F	Baker Ansel	41	salesman	24	here
G	Baker Helena–†	41	bookkeeper	21	"
H	Shore Frances–†	41	saleswoman	51	"
K	Brenner May–†	43	bookkeeper	36	"
L	Ford Lillian–†	43	housewife	29	"
M	Ford Manuel	43	saleswoman	30	"
N	Pitt Mollie–†	43	housewife	54	"
O	Pitt Morton	43	stitcher	56	"
P	Skolnick Marilyn–†	43	housewife	25	"
R	Skolnick Myer	43	buyer	29	"
S	Johnson Edward M	49	electrician	51	"
T	Johnson Harriette–†	49	housewife	49	"
U	*Marder Annie–†	53	at home	67	"
V	Wheeler Ida–†	53	saleswoman	55	"
W	Marder John	53	merchant	58	"
X	Marder Minnie–†	53	housewife	49	"
Y	Davis Anna B–†	59	"	39	"
Z	Davis Russell L	59	operator	39	"
	1833				
A	White Marshal	59	laborer	41	"
B	Myerson Louise–†	65	housewife	36	"
C	*Myerson Morris	65	manager	42	"
D	Reamer David	65	bartender	62	"
E	Reamer Dora E–†	65	housewife	51	"
F	Reamer Lawrence M	65	student	25	"
G	Cohen George J	71	salesman	27	"
H	Cohen Marion–†	71	housewife	24	"
K	Feldman Faye–†	71	"	52	"
L	Kadets Ida–†	71	at home	67	"
M	Cohen Eleanor R–†	71	typist	28	"
N	Cohen Freda–†	71	clerk	51	"
O	Fisher Fannie–†	71	housewife	75	"
P	Walper Beatrice–†	71	"	72	"
R	Walper Nathan	71	salesman	72	"
S	Silver Anna–†	71	housewife	51	"
T	Silver Eli	71	artist	56	"
U	Silver Neal	71	laborer	28	"
V	Albert Frank	71	salesman	41	"
W	Albert Marion–†	71	housewife	39	"
X	Komins Harry	71	printer	54	"
Y	*Komins Minnie–†	71	housewife	45	"

Georgia Street—Continued

	z	Kalfin David	71	merchant	55	here
		1834				
	a	Kalfin Rose–†	71	housewife	47	"
	b	Whitman Benjamin	71	clerk	36	"
	c	Whitman Selma–†	71	housewife	35	"
	d	Kramer Abraham A	71A	stitcher	25	"
	e	Kramer Shirley–†	71A	housewife	23	"
	g	Simon Gertrude G–†	73	"	60	"
	h	Simon Louis A	73	salesman	64	"
	k	Simon Myron S	73	chemist	25	"
	l	Geller Bertha–†	73	housewife	32	"
	m	Geller Irving	73	photographer	32	"
	n	Kotell Freda–†	73	housewife	51	"
	o	Gamerman David	73	pharmacist	36	"
	p	Gamerman Gertrude–†	73	housewife	33	"
	r	Silverman David	73	clerk	41	"
	s	Silverman Ruth–†	73	housewife	39	"
	t	Segal Robert M	73	merchant	62	"
	u	Gluzband Frank	73	electrician	27	"
	v	Gluzband Rita–†	73	housewife	23	"
	w	Slesinger Benjamin	73	salesman	45	"
	x	Slesinger Frances–†	73	housewife	42	"
	y	Brest Abraham	73	retired	73	"
	z	Brest Benjamin	73	engineer	39	"
		1835				
	a	Brest Lillian–†	73	housewife	72	"
	b	Turransky Fannie–†	75	"	46	"
	c	Turransky Samuel	75	merchant	46	"
	d	Gooltz Annie D–†	75	housewife	55	"
	e	Gooltz Max	75	printer	62	"
	f	Langenthal Hannah–†	75	housewife	50	"
	g	Langenthal Herschel	75	student	23	"
	h	Langenthal Josiah M	75	lawyer	53	"
	k	Goodman Dorothy–†	87	housewife	38	"
	l	Goodman Maxwell M	87	manager	40	"
	m	Pollack B Lawrence	87	clerk	27	5 Wellington ct
	n	Pollack Edith M–†	87	"	25	here
	o	White Jennie A–†	87	housewife	54	"
	p	White Samuel	87	merchant	55	"
	r	Cohen Edward S	89	cutter	42	"
	s	Cohen Rose–†	89	housewife	37	"

Page.	Letter.	Full Name.	Residence, Jan. 1, 1952.	Occupation.	Supposed Age.	Reported Residence, Jan. 1, 1951. Street and Number.

Georgia Street—Continued

T	Rich Aleck	89	collector	69	here
U	Rich Bessie–†	89	housewife	70	"
V	Rich Charles	89	manager	41	"
W	Rich Hyman	89	laborer	32	"
X	Spiegel Rebecca–†	89	housewife	43	"
Y	Spiegel Rubin J	89	druggist	43	"
Z	Shaffer Annie F–†	89	housewife	35	"
	1836				
A	Shaffer Michael	89	salesman	35	"
B	Cohen Ann–†	91	housewife	47	"
C	Cohen Frank	91	merchant	52	"
D	Horwitz Bessie–†	91	housewife	40	"
E	Horwitz David	91	manager	43	"
F	Freedman Goldie–†	91	housewife	68	"
G	Freedman Israel	91	baker	69	"
H	Kaplan Helen–†	91	housewife	30	"
K	Kaplan Raymond	91	manager	33	"
L	Fogel Esther–†	91	stitcher	49	"
M	Fogel Esther–†	91	housewife	66	"
N	Levenson Eva–†	91	typist	42	"
O	Wolk Fannie–†	91	at home	67	"

Homestead Street

P	Barovitz Frances–†	100–02	housewife	57	here
R	Challant Clara–†	100–02	"	61	"
S	Challant Max	100–02	butcher	65	"
T	Barron Elaine–†	100–02	housekeeper	21	"
U	Barron Louis	100–02	painter	58	"
V	Barron Sarah–†	100–02	housewife	56	"
W	Canner Esther–†	100–02	clerk	38	"
X	Foster Fannie–†	100–02	housekeeper	74	"
Y	Jacobson Bessie–†	100–02	housewife	64	"
Z	Jacobson Morris	100–02	cutter	75	"
	1837				
A	*Davies Bernard	100–02	operator	43	"
B	*Davies Justa–†	100–02	stitcher	45	"
C	Raffel Abraham	100–02	retired	78	"
D	Shurin Lena–†	100–02	housewife	49	"
E	Shurin William	100–02	stitcher	54	"
F	Sandler Ada–†	100–02	housewife	80	"

Homestead Street—Continued

Page. Letter.	Full Name.	Residence, Jan. 1, 1952.	Occupation.	Supposed Age.	Reported Residence, Jan. 1, 1951. Street and Number.
G	Sandler Jacob	100–02	retired	78	here
H	Friedland Ida–†	100–02	housekeeper	67	"
K	Kulvin Fannie–†	100–02	stitcher	63	"
L	Elsner Samuel	100–02	retired	74	"
M	Waldman Hyman	100–02	stitcher	47	"
N	Waldman Sylvia–†	100–02	housewife	38	"
O	*Mangulis Aksel	108	engineer	31	32 Cobden
P	*Mangulis Elizabeth–†	108	housewife	36	32 "
R	Schwartz Adeline–†	108	clerk	20	here
S	Schwartz Bertha–†	108	housewife	63	"
U	Raymond Sally–†	112	"	50	"
V	O'Connor Dorothy–†	112	secretary	23	43 Grove
W	O'Connor Francis	112	clerk	44	43 "
X	Toltz Jennie–†	112	housekeeper	73	here
Z	Silver Beatrice–†	116	housewife	27	"
	1838				
A	Silver Myer	116	pharmacist	28	"
B	Fox Gloria–†	116	housewife	24	"
C	Fox Richard	116	salesman	27	"
D	Goldberg Lillian–†	116	housewife	24	20 Greendale rd
E	Goldberg Stanley	116	salesman	25	20 "
F	Golov Burton	116	U S N	23	here
G	Golov Esther–†	116	housewife	65	"
H	Golov Joseph	116	salesman	29	"
K	Golov Philip	116	"	67	"
L	Freedman Doris–†	116	housewife	35	"
M	Freedman Morris	116	salesman	36	"
N	Bedingfield Muriel–†	116	housewife	42	"
O	Kelberman Jacob	116	tailor	65	"
P	Gorin Sadie–†	116	housekeeper	49	"
R	Kitsis Betty–†	116	"	42	"
S	Kitsis Myer L	116	salesman	43	"
T	Wheeler Ruth–†	116	housewife	24	"
U	Wheeler Sumner	116	photographer	29	"
V	Ornstein Leah–†	116	stitcher	46	"
W	Ringelheim Abraham	116	custodian	63	"
X	Ringelheim Rebecca–†	116	housewife	61	"
Y	Seltzer Edna–†	116	"	27	"
Z	Seltzer Robert	116	welder	28	"
	1839				
A	Cohen Doris–†	116	secretary	23	68 Waumbeck

Page.	Letter.	Full Name.	Residence, Jan. 1, 1952.	Occupation.	Supposed Age.	Reported Residence, Jan. 1, 1951. Street and Number.

Homestead Street—Continued

B	Cohen Lillian–†	116	housewife	48	here
C	Cohen Stanley M	116	plumber	26	"
D	Lansky Ida–†	120–22	housewife	37	"
E	Lansky Merton	120–22	merchant	38	"
F	Andelman Rose–†	120–22	decorator	60	"
G	Andelman Samuel	120–22	"	65	"
H	Levine Evelyn–†	120–22	housewife	33	"
K	Levine Robert	120–22	decorator	35	"
L	Lerner Albert	124–26	radioman	30	"
M	Lerner Natalie–†	124–26	housewife	28	"
N	Travis Annie–†	124–26	"	49	Connecticut
O	Travis Hyman G	124–26	salesman	49	"
P	Karlsberg Morris	124–26	retired	60	here
R	Karlsberg Rose–†	124–26	housewife	60	"
S	Rubinstein John	124–26	salesman	43	8 Irwin av
T	Rubinstein Lillian–†	124–26	housewife	40	8 "
U	Klayman Albert	128–30	salesman	44	here
V	Klayman Florence–†	128–30	housewife	43	"
W	Peterson Daniel	128–30	salesman	46	"
X	Peterson Dorothy–†	128–30	housewife	44	"
Y	Rotman Norman	128–30	packer	22	"
Z	*Libfraind A Aron	132–34	clerk	30	162 Seaver
	1840				
A	Libfraind Bernice–†	132–34	housewife	27	162 "
B	Spiegel Abraham	132–34	clerk	67	here
C	*Spiegel Esther–†	132–34	housewife	65	"
D	Zucker Mildred–†	132–34	teacher	35	"
E	Berry Irving	132–34	clerk	54	"
F	Berry Shirley–†	132–34	housekeeper	28	"
G	Krivitsky Harry	132–34	packer	27	Stoughton
H	Sandberg Abraham	136–38	accountant	34	here
K	Sandberg Elaine–†	136–38	housewife	33	"
L	Ross Abe	136–38	laborer	45	"
M	Ross Lillian–†	136–38	housewife	41	"
O	Wilk Morris	140–42	upholsterer	43	72 Columbia rd
P	Wilk Ruth–†	140–42	housewife	39	72 "
N	Kalman Albert	140–42	salesman	28	43 "
R	Kalman Barbara–†	140–42	housewife	25	here
V	Shapiro Ida–†	140–42	housekeeper	65	"
S	Millman Bernard	140–42	salesman	48	"
T	Millman Frieda–†	140–42	housewife	48	"

Page.	Letter.	Full Name.	Residence, Jan. 1, 1952.	Occupation.	Supposed Age.	Reported Residence, Jan. 1, 1951. Street and Number.

Homestead Street—Continued

U	Millman Harold	140–42	student	20	43 Columbia rd
W	Gurney Abraham	144–46	presser	50	130 Callender
X	Kaplan Hyman	144–46	baker	36	130 "
Y	Kaplan Ruth–†	144–46	housewife	31	130 "
Z	Libofsky Lily–†	144–46	"	52	130 "
	1841				
A	Libofsky Max	144–46	baker	55	130 "
B	Friedman Emanual	144–46	salesman	49	256 Walnut av
C	Friedman Leah–†	144–46	housewife	50	256 "
D	Porges Grace–†	148	"	40	here
E	Porges Irving	148	salesman	40	"
F	Rosenberg Samuel G	148	retired	65	"
G	Rosenberg Sarah–†	148	housewife	65	"
H	Bloom Joseph	152	salesman	65	"
K	Bloom Sarah–†	152	housekeeper	62	"
L	Regan Mary–†	152	"	47	"
M	Russell Fannie–†	152	housewife	65	"
N	Russell Philip	152	merchant	65	"
O	Madoff Fannie–†	160	housekeeper	83	"
P	Madoff Jacob	160	clerk	54	"
R	Madoff Max	160	salesman	39	"
S	Roth Emanuel	160	student	22	"
T	Roth Louis	160	stitcher	54	"
U	Roth Pollie–†	160	housewife	50	"
V	Rubitsky Eva–†	160	"	48	"
W	Rubitsky Harry	160	pharmacist	25	"
X	Robinson Bessie E–†	164	housewife	51	"
Y	Robinson George M	164	engineer	27	"
Z	Robinson Irving H	164	merchant	55	"
	1842				
A	Robinson Robert	164	attorney	28	"
B	Zoll Anna–†	164	housewife	50	"
C	Zoll Henry	164	clerk	42	"
D	Goldner Abe	170	masseur	65	"
E	Goldner Florence S–†	170	housewife	48	"

Howland Street

F	Getman Samuel	2	salesman	38	here
G	Getman Tillie–†	2	housewife	34	"
H	Lesoffsky Ida–†	2	"	64	"

Howland Street—Continued

Page.	Letter.	Full Name.	Residence, Jan. 1, 1952.	Occupation.	Supposed Age.	Reported Residence, Jan. 1, 1951. Street and Number.
	K	Lesoffsky Samuel	2	laborer	64	here
	L	Lewis Dorothy–†	2	housewife	26	"
	M	Lewis Max	2	salesman	30	"
	N	Solomon Beatrice–†	4	housewife	44	"
	O	Solomon Philip	4	laborer	49	"
	P	Azer Isadore	4	clerk	39	"
	R	Azer Miriam–†	4	housewife	35	"
	S	Kosmos Coula–†	4	operator	48	"
	T	Kosmos Zahiaras	4	merchant	54	"
	U	Feinstein Bessie–†	6	housewife	40	"
	V	Feinstein Rose–†	6	bookkeeper	35	"
	W	Task Davida–†	6	housewife	45	N Hampshire
	X	Task Solomon G	6	painter	45	"
	Y	*Weiner Lena–†	6	housewife	50	here
	Z	Weiner Nathan	6	laborer	58	"
		1843				
	A	Weiner Ruth–†	6	student	20	"
	B	Weiner Selma–†	6	bookkeeper	25	"
	E	Brankley Maude–†	10	clerk	28	"
	F	Hunter Bertha–†	10	domestic	38	"
	G	Poindexter Anita–†	10	nurse	23	"
	H	Dorsey Walter	10	laborer	64	"
	K	Joyner Mabel–†	10	housewife	63	"
	L	Joyner Richard	10	tailor	31	"
	M	Joyner Robert	10	"	64	"
	N	Dashwood Izetta–†	12	housekeeper	68	"
	O	Ross Arizona–†	12	clerk	30	"
	P	Ross James	12	laborer	30	"
	R	St Laurent Guido	12	porter	24	"
	S	St Laurent Mercedes–†	12	stitcher	48	"
	T	Williams Frederick	12	laborer	60	"
	U	Graves John	14	retired	72	"
	V	Graves Mae–†	14	housewife	69	"
	W	Stansil Joseph	14	laborer	50	"
	X	Jiggetts Alice–†	14	clerk	33	6 Hazelwood
	Y	Jiggetts Freddie	14	laborer	31	6 "
	Z	Jacobs Lillian–†	16	saleswoman	33	here
		1844				
	A	Solov Benjamin	16	retired	67	32 Dennison
	B	Solov Pauline–†	16	housewife	62	32 "
	C	Kamlot Regina–†	18	"	70	here

Page.	Letter.	Full Name.	Residence, Jan. 1, 1952.	Occupation.	Supposed Age.	Reported Residence, Jan. 1, 1951. Street and Number.

Howland Street—Continued

D	Knight Doris A–†	20	teacher	45	here
E	Knight Ethel M–†	20	housewife	69	"
F	Knight Hardy	20	clerk	72	"
G	Rock Jennie–†	22	housewife	62	"
H	Wescott Charles E	22	retired	72	"
K	Wescott William	22	printer	76	"
L	Silva Charlotte–†	30	housewife	42	"
M	Silva Harry J	30	retired	69	"
N	*Williams Gertrude–†	30	operator	33	"
O	Barbaza Fiedel S	30	porter	54	"
P	Ellis Helen–†	30	at home	67	"
R	Lima Manuel R	30	cook	55	"
S	Brandfon Pauline–†	32	housewife	27	New Jersey
T	Brandfon Robert	32	laborer	34	"
U	Cushinsky Lillian–†	32	bookkeeper	39	here
V	Cushinsky Sarah–†	32	housewife	63	"
W	Cushinsky Max	32	retired	69	"
X	Kulbersh Minnie–†	32A	housewife	64	"
Y	Kulbersh Samuel	32A	laborer	64	"
Z	Sandler Hyman	32A	"	50	"
	1845				
A	Sandler Lillian–†	32A	housewife	48	"
B	Davis Alice–†	34	nurse	37	28 Kendall
C	Davis Thomas	34	mechanic	36	28 "
D	Harriett Eric	34	laborer	30	here
E	Harriett Mable–†	34	housewife	28	"
F	Corvitz Benjamin	34	merchant	52	"
G	Corvitz Selma–†	34	clerk	50	"
H	Rowe Maude–†	36	at home	70	"
K	Goldman Albert	38	operator	34	"
L	Goldman Pearl–†	38	housewife	34	"
M	Pollack Bella–†	38	"	60	"
N	Pollack Harry	38	clerk	68	"
O	Edmondson Maude–†	38	"	58	"
P	Hester Beulah–†	38	socialwkr	50	"
R	Hester William	38	clergyman	59	"
S	Parker Jacqueline–†	38	typist	22	"
T	Williams William	38	cook	50	"
U	Coy Clarkson	40	musician	26	"
V	Hill James	40	"	28	"
W	Moore Mabelle–†	40	housewife	63	"

Page.	Letter.	Full Name.	Residence, Jan. 1, 1952.	Occupation.	Supposed Age.	Reported Residence, Jan. 1, 1951. Street and Number.

Howland Street—Continued

x	Moore Edwin A	40	laborer	63	here
y	Reynolds Leroy J	40	U S A	52	"
z	Reynolds Madeline–†	40	housewife	39	"
	1846				
a	Berkowitz Ruth–†	40	"	32	"
b	Berkowitz Samuel	40	baker	37	"
c	Schiller Joseph	40	chauffeur	52	"
d	Schiller Rose–†	40	housewife	51	"
e	Frank Ann–†	42	clerk	49	"
f	Freedberg Jennie–†	42	housewife	67	"
g	Freedberg Samuel	42	merchant	70	"
h	Wolff Arthur	42	orderly	53	"
k	Wolff Lena–†	42	housewife	42	"
l	Marshall Samuel	42	attorney	69	"
m	Rosen Ethel–†	42	clerk	57	"
n	Rosen Kenneth M	42	student	23	"
o	Ruben Rose B–†	42	housekeeper	79	"
p	Dooley Arthur L	70	laborer	66	"
r	Dooley Raven–†	70	housewife	60	"
s	Hansel Helen B–†	70	draftsman	32	"
t	Landrum Amy–†	70	at home	64	"
u	Landrum Elijah	70	laborer	59	"
v	Chandler Edward	70	U S A	23	"
w	Chandler Yvonne–†	70	housewife	25	"
x	Green Dolores–†	70	clerk	22	"
y	Bean Avis–†	70	operator	40	"
z	Bean Cecil	70	laborer	46	"
	1847				
a	Bruen Catherine–†	74	at home	78	70 Rockview
b	Buckley Annie–†	74	"	77	here
c	Buckley Jeremiah	74	retired	72	"
d	Coffey Anna–†	74	at home	64	30 Jamaicaway
e	Cougle Albert	74	retired	75	93 Sedgwick
f	Donnell Mary–†	74	at home	83	here
g	Farrell Elizabeth–†	74	"	81	"
h	Fink Sophie–†	74	"	43	"
k	Gould Mary–†	74	"	92	"
l	Holden William	74	retired	74	560 Morton
m	Jaquith Helen–†	74	at home	74	here
n	*Long Mary–†	74	"	74	"
o	Longley Melvina–†	74	"	75	"

Howland Street—Continued

Page.	Letter.	Full Name.	Residence, Jan. 1, 1952.	Occupation.	Supposed Age.	Reported Residence, Jan. 1, 1951. Street and Number.
	P	*McGovern Annie–†	74	at home	77	here
	R	*Molinsky Catherine–†	74	"	85	"
	S	Morris Nicholas	74	retired	93	"
	T	Murphy Mary–†	74	at home	78	31 Alberta
	U	Nash Addie–†	74	"	89	here
	V	*O'Donnell Rose–†	74	"	74	"
	W	Ratzel Ellen–†	74	"	83	"
	X	Russell William	74	retired	74	"
	Y	Shannon Samuel	74	"	72	"
	Z	Wilson Cecelia–†	74	at home	75	"
		1848				
	A	Katz Bella–†	78	housewife	48	"
	B	Katz Ida–†	78	operator	56	"
	C	Katz Joseph	78	retired	78	"
	D	Lapido Anna–†	78	clerk	60	"
	E	Singer Louis	78	manager	37	"
	F	Singer Mildred–†	78	housewife	32	"
	G	Tinsley Beverly	82	retired	67	144 Blue Hill av
	H	Tinsley Inez–†	82	saleswoman	41	144 "
	K	Tinsley Inez B–†	82	nurse	25	144 "
	L	Brown Abraham	82	merchant	62	here
	M	Brown Annie–†	82	housewife	56	"
	N	Brown Harry	82	retired	58	"
	O	Vaughn Harold	82	secretary	35	"
	P	Vaughn Josephine–†	82	nurse	30	"
	R	Freedman Frieda S–†	86	housewife	40	"
	S	Freedman Samuel	86	druggist	48	"
	T	Simon Isaac	86	agent	63	"
	U	Simon Rose–†	86	housewife	63	"
	V	Allen Gwendolyn–†	86	clerk	26	7 Elm Hill pk
	W	Allen Joseph	86	draftsman	27	118 Howland
	X	Grossberg Hyman	86	laborer	58	here
	Y	Grossberg Rose–†	86	housewife	60	"
	Z	Carter Lalia–†	92	maid	52	"
		1849				
	A	Ewell Edwin	92	porter	45	"
	B	Lowe Archie	92	chauffeur	22	Cambridge
	C	Lowe Barbara–†	92	typist	20	here
	D	Morrison Joseph	92	retired	65	"
	E	Piper Gladys–†	92	housewife	38	"
	F	Piper Philip	92	laborer	50	"

Page.	Letter.	Full Name.	Residence, Jan. 1, 1952.	Occupation.	Supposed Age.	Reported Residence, Jan. 1, 1951. Street and Number.

Howland Street—Continued

G	Peters Daniel	98	laborer	48	here
H	Peters Frances–†	98	housewife	45	"
K	Levine Beverly–†	98	bookkeeper	25	"
L	Levine Sarah–†	98	clerk	60	"

Humboldt Avenue

M	Hoffer Louis R	176	storekeeper	57	here
N	Hoffer Mildred G–†	176	housewife	48	"
O	Shrier Hyman	176	retired	78	"
P	Shrier Sarah–†	176	housewife	73	"
R	Otway Alfred D	178	operator	40	"
S	Otway Alfred S	178	physician	69	"
T	Otway Alphonso	178	welder	42	"
U	Otway June–†	178	saleswoman	32	"
V	Otway Mildred–†	178	clerk	35	"
W	Otway Muriel–†	178	housewife	69	"
X	Saklad Eli	192	merchant	45	"
Y	Saklad Lillian–†	192	housewife	42	"
Z	Campbell Percy	194	executive	60	"
	1850				
A	Campbell Susan–†	194	housewife	40	"
B	Soo Gwock H	194B	laundryman	29	"
C	Soo May–†	194B	housewife	29	"
R	Aurbach Esther–†	210	"	75	"
S	Hochberg Ann–†	210	"	35	"
T	Hochberg Michael	210	machinist	40	"
U	Mandel Harry	210	shipper	51	"
V	Mandel Rose–†	210	housewife	49	"
W	Baras Gertrude–†	210	"	46	"
X	Baras Sylvia–†	210	clerk	20	"
	1851				
B	Wolkow Raphael	218A	salesman	61	"
C	Wolkow Rose–†	218A	housewife	51	"
D	Sugarman Gertrude–†	218A	"	32	"
E	Sugarman Jacob	218A	merchant	35	"
F	Goodstein Charles	218A	carpenter	62	"
G	Goodstein Eva–†	218A	housewife	56	"
H	Baltimore Joseph	218A	retired	86	Brookline
K	Kopel Dora–†	218A	housewife	50	here
L	Radin Gertrude–†	218A	merchant	55	"

Page.	Letter.	Full Name.	Residence, Jan. 1, 1952.	Occupation.	Supposed Age.	Reported Residence, Jan. 1, 1951. Street and Number.

Humboldt Avenue—Continued

O	Horowitz Leah–†	224	housewife	74	here
P	Cohen Evelyn–†	224	"	37	"
R	Cohen Philip	224	clerk	37	"
S	Seitz Arthur C	224	retired	81	"

Pleasanton Street

T	Bramson Louis	7	manager	52	here
U	Bramson Madeline–†	7	housewife	43	"
V	Cohen Grace–†	7	"	44	"
W	Cohen Irving	7	manager	46	"
X	Thompson Alonzo	8	"	40	"
Y	Thompson Emma–†	8	housewife	38	"
Z	Wilson Claude	8	clerk	49	"
	1852				
A	Wilson Mayme–†	8	housewife	41	"
B	Calish Rose–†	8	"	70	"
C	Calish Shirley–†	8	clerk	39	"
D	Calish Solomon	8	retired	70	"
E	Duitsh Lena–†	11	housewife	40	"
F	Duitsh Morton	11	manager	40	"
G	Cohen Anna–†	11	housewife	44	"
H	Cohen Joseph	11	repairman	44	"
K	Gilliam John	12	clerk	43	"
L	Gilliam Leslie–†	12	housewife	42	"
M	Kagno Daniel	12	clerk	31	"
N	Kagno Eileen–†	12	housewife	31	"

Ruthven Street

O	Cohen Anna–†	123	clerk	37	here
P	Cohen Mary–†	123	housewife	70	"
R	Cohen Rose–†	123	bookkeeper	39	"
S	Fox Anne–†	123	at home	70	1 Maple ct
T	Mazow Rose–†	123	housewife	66	here
U	Duberman Benjamin	123	machinist	33	"
V	Duberman Frances–†	123	housewife	31	"
W	Spector Eli	123	operator	22	"
X	Spector Faye–†	123	housewife	20	"
Y	Apt Sarah–†	124	at home	84	"
Z	Hershenson Rose–†	124	"	84	"

Page.	Letter.	Full Name.	Residence, Jan. 1, 1952.	Occupation.	Supposed Age.	Reported Residence, Jan. 1, 1951. Street and Number.

1853
Ruthven Street—Continued

A	Gluck Philip	124	electrician	47	here
B	Gluck Shirley–†	124	housewife	46	"
C	Goldman Norma–†	124	"	26	"
D	Goldman Yale	124	salesman	28	"
E	Policovsky Sarah–†	124	at home	69	"
F	Sholk Rosa–†	124	housewife	39	"
G	Sholk Samuel	124	pharmacist	44	"
H	Bromfield Dora–†	124	housewife	53	"
K	Bromfield Mollie–†	124	teacher	38	"
L	Bromfield Myer	124	manager	36	"
M	Beresel Alka–†	124	housewife	72	"
O	Goldberg Joshua	125	rabbi	64	"
P	*Goldberg Sophio–†	125	housewife	62	"
R	Hoffenberg George	125	merchant	63	"
S	Hoffenberg Molly–†	125	housewife	34	"
T	Baskin Lewis	125	real estate	35	"
U	Baskin Phyllis–†	125	housewife	34	"
V	Rose Louis	125	merchant	62	"
W	Chapman Molly–†	125	housewife	75	"
X	Bornstein Mary–†	125	"	65	"
Y	Bornstein Selma–†	125	clerk	38	"
Z	Saitz Barney	125	mechanic	35	"

1854

A	Saitz Dorothy–†	125	housewife	28	"
B	*Pelet Jennie–†	125	"	72	"
C	Lefkovitz Harry	125	tailor	58	"
D	Lefkovitz Lillian–†	125	teacher	24	"
E	Cohen Roslyn–†	125	bookkeeper	24	Springfield
F	Hershoff Ruth–†	125	"	37	128 Ruthven
G	Briss Fannie–†	125	housewife	59	37 Abbotsford
H	Briss Sam	125	butcher	63	37 "
K	Mogel Arthur	125	draftsman	23	here
L	Mogel Carolyn–†	125	housewife	21	"
M	Steinberg Sarah–†	128	"	62	"
N	Koretsky Esther–†	128	clerk	35	"
O	Jacobson Harry	128	investigator	79	"
P	Jacobson Rose–†	128	at home	75	"
R	Koro Ruth–†	128	housewife	37	"
S	Koro William	128	merchant	38	"
T	Jacobson Annie–†	128	at home	69	"

Page.	Letter.	Full Name.	Residence, Jan. 1, 1952.	Occupation.	Supposed Age.	Reported Residence, Jan. 1, 1951. Street and Number.

Ruthven Street—Continued

U	Shuman Leo	128	laborer	45	here
V	Shuman Rose–†	128	clerk	30	"
W	Boykin Lois–†	133	"	24	40 Worcester
X	Maxwell Georgianna–†	133	housekeeper	30	175 North'pton
Y	Brown Ray	133	manager	29	Lynn
Z	Brown Sarah–†	133	housewife	30	"
	1855				
A	Douglass Uva–†	133	"	30	"
B	Douglass William	133	clerk	35	"
C	Williams Charlotte–†	136	housewife	31	"
D	Williams Ralph	136	manager	38	"
E	Grossman Harry S	137	printer	61	"
F	Matzkin David	137	merchant	33	"
G	Matzkin Esther–†	137	housewife	68	"
H	Matzkin Evelyn–†	137	at home	27	"
K	Matzkin Myer	137	artist	71	"
L	Phillips David	140	merchant	48	"
M	Phillips Pauline–†	140	housewife	44	"
N	Scheff Irving	140	lawyer	28	"
O	Scheff Max	140	merchant	64	"
P	Scheff Rose–†	140	housewife	62	"
R	Shapiro Clara–†	141	"	53	"
S	Shapiro Samuel	141	merchant	63	"
T	Slocum Michael	141	"	31	"
U	Slocum Sylvia–†	141	housewife	28	"
V	Feldman Edna–†	141	"	32	"
W	Feldman Samuel	141	operator	36	"
X	Hurwitz Fannie–†	141	housewife	60	"
Y	Hurwitz Hyman	141	salesman	65	"
Z	Braveman Helen–†	144	housewife	28	"
	1856				
A	Braveman Saul	144	clerk	30	"
B	Ephross Bessie H–†	144	housewife	60	"
C	Ephross Israel W	144	clerk	64	"
D	Klayman Fanny–†	144	housewife	62	"
E	Klayman Myer	144	clerk	65	"
F	Klayman Pearl–†	144	housewife	24	"
G	Klayman Saul	144	florist	26	"
H	Bacon Elizabeth–†	147	at home	81	"
K	Bacon Fanny–†	147	"	77	"
L	McCrory Sarah J–†	147	maid	65	"

Page.	Letter.	Full Name.	Residence, Jan. 1, 1952.	Occupation.	Supposed Age.	Reported Residence, Jan. 1, 1951. Street and Number.

Ruthven Street—Continued

M	Evans June–†	148	clerk	21	here
N	Gross Ethel–†	148	housekeeper	69	"
O	Gross Mary–†	148	clerk	48	Malden
P	Hubbard Charles	148	porter	55	"
R	Barg Fannie–†	152	clerk	55	here
S	Barg Marks	152	retired	89	"
T	Lewis Benjamin	152	postal clerk	56	"
U	Lewis Sadie–†	152	housewife	56	"
V	Lewis Shaynie L–†	152	at home	24	"
W	Cassell Winifred–†	153	clerk	23	"
X	Dottin Josephine–†	153	"	25	"
Y	*Salomon Adolph	153	tailor	41	"
Z	*Salomon Doris–†	153	housewife	40	"
	1857				
A	Wade Gertrude–†	153	clerk	21	New York
B	Weeks Susan–†	153	housewife	32	here
C	Weeks Thomas	153	tailor	34	"
D	Sherman Abraham	155	retired	81	"
E	Sherman Sadie–†	155	clerk	54	"
F	Salter Herman	155	proprietor	47	187 Townsend
G	Salter Vera–†	155	housewife	45	187 "
H	Bughein Joseph L	156	salesman	44	Brookline
K	Leventhal Betty–†	156	clerk	56	here
L	Leventhal Hilda–†	156	housewife	65	"
M	Leventhal Louis	156	retired	68	"
N	Rosinen Nathan	156	salesman	69	"
O	Shniztler Julius	156	operator	65	"
P	*Blumit Adolph	159	rabbi	42	32 Cobden
R	*Blumit Zina–†	159	housewife	31	32 "
S	*Krinkels Zanis	159	carpenter	35	39 "
T	Cantor Adelaide–†	159	housewife	50	here
U	Cantor Charlotte–†	159	student	21	"
V	Cantor Norman	159	"	29	"
W	* Magier Helen–†	159	seamstress	27	France
X	*Magier Mendel	159	tailor	40	"
Y	Dorr Catherine–†	160	housekeeper	83	here
Z	*MacMillan Flora–†	160	maid	65	"
	1858				
A	Tripp Marion–†	160	retired	83	"
C	Sallet David	164	salesman	48	"
D	Sallet Gertrude–†	164	housewife	43	"

Page.	Letter.	Full Name.	Residence, Jan. 1, 1952.	Occupation.	Supposed Age.	Reported Residence, Jan. 1, 1951. Street and Number.

Ruthven Street—Continued

E	Seletsky Abraham	164	salesman	52	here
F	Seletsky Dorothy–†	164	student	20	"
G	Seletsky Harvey	164	"	21	"
H	Seletsky Rose–†	164	housewife	48	"
K	Barrow Hazel–†	165	clerk	40	"
L	Harris Bernice–†	165	operator	48	"
M	Harris Donald	165	clerk	50	"
N	Silverman Iris–†	165	housewife	31	96 Ruthven
O	Silverman Elliot	165	salesman	43	96 "
P	Cook Florence E–†	168	lawyer	43	here
R	Cook Milton	168	"	46	"
S	Goldman Anna–†	168	housewife	65	"
T	Goldberg Elliott	169	merchant	37	"
U	Goldberg Esther P–†	169	housewife	35	"
V	Cohen Arthur L	169	physician	31	"
W	Cohen Florence G–†	169	housewife	30	"
X	Chmara Hyman T	169	jeweler	33	8 Pleasanton
Y	Chmara Marcia–†	169	housewife	29	8 "
Z	Cohen Bessie L–†	173	"	56	here
	1859				
A	Cohen Philip	173	agent	59	"
B	Levin Arlene–†	173	clerk	20	"
C	Levin Morris	173	chiropodist	54	"
D	Gilman Dora–†	173	housewife	56	"
E	Gilman Samuel	173	contractor	63	"
F	Landfield Molly–†	173	at home	83	812 Morton
G	Robinson Philip	176	cutter	59	77 Maple
H	Robinson Rebecca–†	176	housewife	58	77 "
K	Thomas David	176	stitcher	41	here
L	Thomas Fannie–†	176	housewife	72	"
M	Cohen Rachael–†	181	at home	70	"
N	Cohen Rosalie–†	181	bookkeeper	30	"
O	Cohen Sally–†	181	"	35	"
P	Siegel Estelle–†	181	housewife	37	"
R	Siegel Julius	181	presser	39	"
S	Cotton Edith–†	181	housewife	32	"
T	Cotton Samuel	181	clerk	35	"
U	Wolf Charles	181	real estate	72	83 Hutchings
V	Wolf Etta–†	181	housewife	70	83 "
W	Arrick Etta–†	181	at home	56	Fall River
X	Arrick Oscar	181	salesman	31	250 Columbia rd

Page.	Letter.	Full Name.	Residence, Jan. 1, 1952.	Occupation.	Supposed Age.	Reported Residence, Jan. 1, 1951. Street and Number.

Ruthven Street—Continued

Y	Weiss Murray	181	manager	39	here
Z	Weiss Ruth–†	181	housewife	38	"
	1860				
A	Levine Benjamin	181	laborer	62	286 Columbia rd
B	Levine Melvin	181	U S A	24	286 "
C	Levine Rose–†	181	housewife	65	286 "
D	Levine Samuel	181	butcher	57	286 "
E	Krensky Beatrice–†	181	housewife	23	here
F	Krensky Joel P	181	clerk	29	"
G	Shklar Fannie–†	181	at home	68	"
H	Shklar Jerome	181	retired	40	"
K	Green Gertrude–†	181	housewife	52	112 Brunswick
L	Green Joseph	181	shipper	53	112 "
M	Green Morris R	181	student	20	112 "
N	Trachlenberg Anna–†	181	at home	65	112 "
O	Glick Anna–†	182	housewife	64	here
P	Glick Irene–†	182	operator	32	"
R	Glick Isaac	182	salesman	64	"
S	Green Harry	182	plumber	59	"
T	Green Sarah–†	182	housewife	58	"
U	Rubinstein Lewis	182	retired	62	"
V	Rubenstein Nettie–†	182	clerk	44	"
W	Kotler Alvin	182	salesman	27	"
X	Kotler Marilyn–†	182	housewife	26	"
Y	Cohen Frances–†	185	"	41	"
Z	Cohen Morris	185	operator	44	"
	1861				
A	Mahler Samuel	185	tailor	62	"
B	Lang Dora–†	185	at home	72	"
C	Platt Albert	185	plumber	47	"
D	Platt Elsie–†	185	housewife	41	"
E	Drucker Irving N	185	salesman	43	"
F	Drucker Rosa G–†	185	housewife	38	"
G	Sims Frances B–†	185	"	29	"
H	Sims Stanley E	185	salesman	36	"
K	Levine Jessie–†	185	housewife	37	"
L	Levine William	185	manufacturer	40	"
M	Olim Fay –†	185	housewife	48	"
N	Olim Samuel	185	operator	43	"
O	Lipofsky Max	186	clerk	55	"
P	Lipofsky Sarah–†	186	"	50	"

Page.	Letter.	Full Name.	Residence, Jan. 1, 1952.	Occupation.	Supposed Age.	Reported Residence, Jan. 1, 1951. Street and Number.

Ruthven Street—Continued

R	Steiff Charlotte–†	186	housewife	23	here	
S	Steiff Leon	186	merchant	26	"	
T	Richman Erma–†	186	housewife	24	"	
U	Richman I David	186	accountant	28	"	
V	Leonard Bertha–†	186	stitcher	45	"	
W	Leonard Pauline–†	186	presser	47	"	
X	Blank Louis H	186	operator	26	"	
Y	Blank Sylvia–†	186	housewife	25	"	
Z	Furash Harold	186	salesman	32	"	
	1862					
A	Furash Margaret–†	186	housewife	26	"	
B	Blacker Albert A	186	accountant	36	"	
C	Blacker Annette–†	186	housewife	33	"	
D	Gediman Lester	186	student	24	"	
E	Gediman Mary–†	186	housewife	54	"	
F	Bloomfield Jennie–†	186	"	67	20	Merrill
G	Bloomfield Julia–†	186	clerk	25	20	"
H	Bloomfield Ruth–†	186	"	25	20	"
K	Gediman Anna–†	186	"	60	here	
L	Chafetz Boris	186	rabbi	33	"	
M	Chafetz Harriet–†	186	housewife	31	37	Crawford
N	Zohn Louis	186	operator	52	here	
O	Zohn Nathan	186	"	43	"	
P	Grossman Benjamin	190	rabbi	61	"	
R	Grossman Helen A–†	190	housewife	60	"	
S	Grossman Joseph	190	salesman	27	"	
T	Grossman Mordecai	190	"	24	"	
U	Stone Joseph	190	student	22	"	
V	Stone Mary–†	190	housewife	55	"	
W	Ziegler Edward	190	clerk	60	"	
X	Ziegler Sydel–†	190	housewife	56	"	
Y	Sarke Albert	190	presser	46	"	
Z	Sarke Sally–†	190	housewife	40	"	
	1863					
A	Miller Irving	190	clerk	57	"	
B	Miller Minnie–†	190	housewife	52	"	

Warren Street

C	Hannaford Edna M–†	615	housewife	63	here
D	Hannaford Henry H	615	mechanic	54	"

Page.	Letter.	Full Name.	Residence, Jan. 1, 1952.	Occupation.	Supposed Age.	Reported Residence, Jan. 1, 1951. Street and Number.

Warren Street—Continued

G	Bennett Rose R–†	617	clerk	63	here
H	Cohen Rae–†	617	housewife	64	"
K	Rosenthal Samuel	617	clerk	61	31 Georgia
[1]K	Levin Bernard	625	teacher	67	here
L	Levin Ruth L–†	625	housewife	60	"
	1864				
A	Naisherzig Eva D–†	625	"	42	"
B	Richman Manuel	625	operator	50	"
C	Richman Rose–†	625	housewife	51	"
D	Bornstein Abram	625	constable	54	"
E	Bornstein Celia–†	625	clerk	48	"
F	Bladd Sally–†	627	housewife	39	"
G	Bladd Max	627	operator	41	"
H	Needle Abraham	627	clerk	66	15 Wash'n
K	Needle Celia–†	627	housewife	60	15 "
L	Jones Nelson B	627	laborer	55	here
P	*Cohen Abraham	631	clerk	55	"
R	Cohen Mary–†	631	housewife	61	"
S	Crowley Anna G–†	633	"	50	"
T	Stone Ralph N	633	operator	27	"
U	Stone Rose A–†	633	housewife	23	"
V	Silva Anthony	633	laborer	36	"
W	Silva Lorretta–†	633	housewife	33	"
X	McCarthy Nellie F–†	635	"	79	"
Y	Brickley Annie–†	635	"	67	"
Z	*Baker Fannie–†	635	"	62	"
	1865				
A	Baker Joseph	635	retired	70	"
B	Baker Larry	635	operator	30	"
C	Baker Philip	635	"	37	"
D	Harding Muriel V–†	637	housewife	54	"
E	McGovern John T	637	operator	55	"
F	McGovern Luke F	637	laborer	27	"
G	*Ruben Ada–†	637	housewife	56	"
H	*Ruben Evaline–†	637	clerk	33	"
K	*Ruben Harriet–†	637	"	20	"
L	*Ruben Thelma–†	637	"	24	"
M	Adains Alexander	637	plumber	63	Quincy
N	Smith Marge–†	637	housewife	45	"
O	Smith Michael J	637	U S A	21	"

Ward 12—Precinct 19

CITY OF BOSTON

LIST OF RESIDENTS
20 YEARS OF AGE AND OVER

NON-CITIZENS INDICATED BY [*]
FEMALES INDICATED BY [†]

AS OF

JANUARY 1, 1952

THOMAS F. SULLIVAN, *Chairman*
GERTRUDE A. PFAU, *Secretary*
JOSEPH RUSSO
J. JOSEPH CONNORS
EVERETT R. PROUT
Listing Board.

CITY OF BOSTON PRINTING DEPARTMENT

Page.	Letter.	Full Name.	Residence, Jan. 1, 1952.	Occupation.	Supposed Age.	Reported Residence, Jan. 1, 1951. Street and Number.

1900

Abbotsford Street

A	Cohen Henry H	1	merchant	40	here
B	Cohen Rhoda–†	1	housewife	38	"
C	Glover Cecilia–†	1	"	37	"
D	Glover Christine–†	1	"	62	"
E	Glover James A	1	inspector	60	"
F	Glover William W	1	caterer	36	"
G	Barnes Lillian–†	3	housewife	49	"
H	Barnes William H	3	porter	57	"
K	Coplen Aleck	4	florist	70	"
L	Coplen Lillian–†	4	housewife	60	"
M	Sharpe Earl	4	salesman	52	"
N	Sharpe Julia–†	4	housewife	49	"
O	Silverman Dorothy–†	4	clerk	26	"
P	*Silverman Ida–†	4	housewife	65	"
R	Kesloff Arlene–†	4	secretary	21	"
S	Kesloff Esther–†	4	housewife	48	"
T	Kesloff Louis	4	salesman	56	"
U	Levinson Arthur	4	merchant	50	"
V	Levinson Rae–†	4	housewife	70	"
W	Ross Jean–†	4	"	41	"
X	Ross Marilyn–†	4	technician	20	"
Y	Shevach Anne–†	4	housewife	40	"
Z	Shevach Benjamin	4	director	46	"

1901

A	Rogers Benjamin	4	manager	53	"
B	Rogers Ruby–†	4	housewife	41	"
C	Rattet Anna–†	4	assembler	51	"
D	Rattet David	4	merchant	55	"
E	Friedman Sarah–†	5	at home	83	"
F	Rodman Joseph	5	salesman	35	"
G	Schwartz Eva–†	5	housewife	58	"
H	Schwartz Morris	5	manager	60	"
K	Goroff Lillian–†	7	housewife	34	"
L	Goroff Max	7	salesman	37	"
M	Roder Isadore	7	tailor	63	"
N	Roder Minnie–†	7	housewife	53	"
O	Sternick David	7	clerk	26	33 Michigan av
P	Sternick Frances–†	7	housewife	24	33 "
R	Davidson Harry	9	salesman	43	here
S	Davidson Ida–†	9	housewife	66	"

Page.	Letter.	Full Name.	Residence, Jan. 1, 1952.	Occupation.	Supposed Age.	Reported Residence, Jan. 1, 1951. Street and Number.

Abbotsford Street—Continued

T	Davidson Rubin	9	tailor	68	here
U	Davidson Sylvia–†	9	clerk	45	"
V	Goldman Bessie–†	10	housewife	69	"
W	Goldman Louis	10	retired	70	"
X	Steverman Shirley–†	10	housewife	30	1171 Boylston
Y	*Arkin Mary–†	10	"	66	here
Z	Arkin Nathan	10	carpenter	67	"
	1902				
A	Arkin Ruth–†	10	clerk	24	"
B	Weiner Mary B–†	10	waitress	45	"
C	Kauffman Lena–†	10	at home	59	"
D	Lechter Evelyn–†	10	housewife	22	"
E	Lechter Lester	10	architect	27	"
F	Baker Gloria–†	10	secretary	22	"
G	Baker Sumner	10	designer	27	"
H	Moskovitz Abraham	10	merchant	45	"
K	Moskovitz Sophie–†	10	clerk	45	"
L	Effron Etta–†	10	housewife	41	8 Hiawatha rd
M	Effron Max	10	rigger	42	here
N	*Hoogstraal Elizabeth–†	10	operator	43	76 Kingsdale
O	*Hoogstraal Fritz	10	presser	44	76 "
P	*Hoogstraal Siegfred	10	U S A	22	76 "
R	Kimmel Herman	10	butcher	33	here
S	Kimmel Rose–†	10	typist	32	"
T	*Nellhaus Arnold	11	cutter	60	"
U	*Nellhaus Meta–†	11	housewife	62	"
V	Robinson Libia–†	11	nurse	29	"
W	Robinson Mary–†	11	housewife	58	"
X	Robinson Shirley–†	11	bookkeeper	22	"
Y	Rosenthal Sadie–†	11	at home	68	"
Z	Sarill Martin M	14	jeweler	40	"
	1903				
A	Sarill Sylvia–†	14	housewife	34	"
B	Drukman Fannie–†	14	"	64	"
C	Drukman Max	14	clerk	33	"
D	Drukman Ruth–†	14	"	31	"
E	Siparsky Jacob	14	"	44	"
F	Siparsky Lillian–†	14	housewife	40	"
G	Klein Abraham	14	glazer	49	"
H	Klein Mary–†	14	housewife	45	"
K	Frank Gertrude–†	14	"	45	"

Abbotsford Street—Continued

Page.	Letter.	Full Name.	Residence, Jan. 1, 1952.	Occupation.	Supposed Age.	Reported Residence, Jan. 1, 1951. Street and Number.
	L	Frank William	14	manager	48	here
	M	Klarfeld Mary–†	14	operator	52	"
	N	Klarfeld Myer	14	shoewkr	49	"
	O	Elman Faye–†	14	housewife	40	"
	P	Elman Samuel H	14	investigator	47	"
	R	Zembler Celia–†	14	housewife	58	"
	S	Zembler Harry	14	merchant	68	"
	T	Tanner Freda–†	14	seamstress	62	"
	U	Tanner Rose–†	14	"	60	"
	V	Accardi Rosalyn–†	15	clerk	20	189 Walnut av
	W	Kapitt Frances–†	15	secretary	21	here
	X	Curran Anna–†	17	inspector	69	"
	Y	Killilea Mary L–†	17	at home	81	"
	Z	Teehan Annie–†	17	housewife	68	"
		1904				
	A	Teehan Richard	17	mechanic	65	"
	B	Roach Louis E	18	presser	27	"
	C	Roach Melvina–†	18	stitcher	25	"
	D	Roach Pearl B–†	18	housewife	52	"
	E	Roach Pemberton J	18	presser	29	"
	F	Roach Rodman K	18	U S A	23	"
	G	Robertson Emily E–†	22	socialwkr	25	7 Wabeno
	H	Robertson Irving E	22	patternmkr	27	here
	K	Cotton Candice–†	22	cook	32	"
	L	Cotton Daniel	22	chauffeur	28	"
	M	Harvey Malvina–†	22	at home	67	"
	N	Knight Thelma–†	22	housekeeper	20	"
	O	Dixon Elizabeth–†	26	at home	84	"
	P	Evans Everett D	26	musician	26	"
	R	Evans John	26	houseman	56	"
	S	Evans Muriel–†	26	nurse	28	"
	T	Evans Robert W	26	attendant	27	"
	U	Evans Rolline T–†	26	teacher	52	"
	V	Markell Jeanne–†	30	housewife	40	"
	W	Markell Saul	30	salesman	47	"
	X	Semansky Ethel–†	30	bookkeeper	50	"
	Y	Finkelstein Anna–†	30	housewife	60	"
	Z	Finkelstein Morris	30	merchant	60	"
		1905				
	A	Mitchell Francis L	34	laborer	32	"
	B	Saunders Dorothy–†	34	housewife	26	"

Page.	Letter.	Full Name.	Residence, Jan. 1, 1952.	Occupation.	Supposed Age.	Reported Residence, Jan. 1, 1951. Street and Number.

Abbotsford Street—Continued

	C	Saunders Edward H	34	laborer	44	here
	D	Bennett Gerard	34	mechanic	23	187 Quincy
	E	Bennett Theresa–†	34	housewife	23	187 "
	F	Wingfield Janice–†	34	assembler	25	189 "
	G	Wingfield William	34	upholsterer	29	189 "
	H	Boyer Mary–†	38	seamstress	25	here
	K	Burrell Annabelle–†	38	housewife	38	24 Hollander
	L	Burrell Joseph C	38	janitor	47	24 "
	M	Johnson Mary E–†	38	housewife	28	588 Col av
	N	Johnson Robert L	38	clerk	28	588 "

Crawford Street

	O	Duke Constance–†	110	housewife	27	here
	P	Lake Keith	110	cook	24	"
	R	Bell Mavis–†	110	factorywkr	25	"
	S	Bell Una–†	110	housewife	55	"
	T	Drayton Esther–†	110	"	29	"
	U	Brown Dora–†	121	"	51	"
	V	Brown Sidney	121	salesman	30	"
	W	Fine Jacob	121	retired	74	Hull
	X	Jones Sophie–†	121	at home	78	here
	Y	Wallace Abraham	121	chauffeur	54	"
	Z	Wallace Mildred–†	121	housewife	48	"
		1906				
	A	Alsby Amanda–†	123	at home	75	5 Arnold
	B	Barry Margaret–†	123	"	90	491 Morton
	C	Beaumont Catherine–†	123	"	79	here
	D	Cohen Esther–†	123	"	89	Brookline
	E	Elasowich Ida–†	123	"	73	124 Hazelwood
	F	Foley Nellie–†	123	"	74	here
	G	Gallin Mary–†	123	"	76	"
	H	Gifford May–†	123	"	67	7 Newland
	K	Goodwin Mary–†	123	"	79	here
	L	Greenberg Molly–†	123	"	84	Chelsea
	M	Greene Mary–†	123	"	70	here
	N	Kingsley Mary–†	123	"	82	"
	O	McKrensky Rebecca–†	123	"	70	"
	P	McManus Christine–†	123	"	74	"
	R	Nelson Josephine–†	123	nurse	47	"
	S	Nelson Samuel	123	manager	45	"

Page.	Letter.	Full Name.	Residence, Jan. 1, 1952.	Occupation.	Supposed Age.	Reported Residence, Jan. 1, 1951. Street and Number.

Crawford Street—Continued

	T	O'Brien Lillian–†	123	at home	82	here
	U	Parnell Alice–†	123	"	78	"
	V	Stoddard Helen–†	123	"	79	56 Matchett
	W	Touber Hannah–†	123	"	90	7 Deering rd
	X	Warner Jessie–†	123	"	73	79 Norfolk
	Y	Watt Alice–†	123	"	81	47 Coleman
	Z	Wolf Nora–†	123	"	77	here
		1907				
	A	Hylton Ursula E–†	124	housewife	40	"
	B	Jones Nettie–†	124	"	50	"
	C	Jones Robert	124	porter	55	"
	D	Dixon Charles F	125	painter	45	"
	E	Dixon Ruby–†	125	clerk	45	"
	F	Parker Frances S–†	125	housewife	45	"
	G	Parker John W	125	florist	55	"
	H	Parker Otis	125	laborer	30	"
	K	Morris Alice–†	126	housewife	59	"
	L	Morris Lizette–†	126	socialwkr	25	"
	M	Morris Lorenzo	126	clerk	60	"
	N	Williams Evelyn–†	126	domestic	60	"
	O	Johnson George	126	teacher	34	"
	P	Johnson Mabel–†	126	housewife	32	"
	R	Lindsay Edna M–†	127	"	43	"
	S	Lindsay Lionel O	127	U S A	23	"
	T	Lindsay Lionel O	127	accountant	47	"
	U	Hutson Joseph N	127A	retired	62	"
	V	Hutson Leon A	127A	laborer	23	"
	W	Hutson Rachel A–†	127A	housewife	63	"
	X	Clayton James H	129	student	26	"
	Y	Clayton James H	129	lawyer	47	"
	Z	Clayton Kathryn E–†	129	housewife	47	"
		1908				
	A	Clayton Rachel E–†	129	factorywkr	27	"
	B	Jones James R	129	laborer	25	"
	C	Jones Mary V–†	129	factorywkr	25	"
	D	Ross Katie E–†	129	at home	75	"
	E	Jefferson Dorothy–†	131	clerk	35	"
	F	Mealey Maude–†	131	at home	65	"
	G	Thompson Elizabeth–†	131	factorywkr	20	"
	H	Thompson Irma–†	131	housewife	50	"
	K	Thompson John R	131	barber	47	"

Page.	Letter.	Full Name.	Residence, Jan. 1, 1952.	Occupation.	Supposed Age.	Reported Residence, Jan. 1, 1951. Street and Number.

Crawford Street—Continued

L	Bonittio Martha–†	132	housewife	30	here
M	Bonittio Norman	132	chauffeur	37	"
N	Hill Edward	132	U S A	32	"
O	Hill Hazel–†	132	housewife	27	"
P	Freeman Edna–†	134	"	61	"
R	Freeman Israel	134	tailor	63	"
S	Freeman Rita–†	134	clerk	23	"
T	Berkman Gertrude–†	134	"	47	"
U	Berkman Sophie–†	134	housewife	70	"
V	Levey Beatrice–†	134	clerk	31	"
W	Levey Charles	134	U S A	34	"
X	Levey Clara–†	134	housewife	62	"
Y	Levey Dorothy–†	134	clerk	22	"
Z	Bolotte Anne–†	135	housewife	31	10 Cushman rd
	1909				
A	Bollotte Frank	135	laborer	31	10 "
1A	Ruf Arthur G	135	chauffeur	53	28A Cobden
B	Ruf Florence–†	135	forewoman	26	28A "
C	Ruf Martha–†	135	housewife	53	28A "
D	Cohen Dora–†	135	"	76	here
E	Cohen Florence–†	135	"	42	"
F	Cohen Henry	135	pharmacist	43	"
G	Feldberg Sophie–†	136	housewife	71	"
H	Orkin Frances–†	136	clerk	30	"
K	Orkin Gussie–†	136	housewife	63	"
L	*Weinberg Fannie–†	136	at home	75	"
M	Elashowich Frank	136	welder	41	"
N	Elashowich Gladys–†	136	housewife	35	"
O	Goldstein Lottie–†	137	"	74	"
P	Hahn Mary S–†	137	clerk	45	"
R	Singal Jacob	137	laborer	75	"
S	Singal Sarah–†	137	at home	67	"
T	Schriber David	137	merchant	60	"
U	Ludensky Rosalyn–†	138	housewife	35	"
V	Ludensky Hyman	138	merchant	38	"
W	Lurie Mary–†	138	housewife	64	"
X	Weinstein Sumner	138	cabinetmkr	32	"
Y	Weinstein Sylvia–†	138	housewife	29	"
Z	Goldberg Morris	138	tailor	70	"
	1910				
A	Langbort Beatrice–†	138	housewife	43	"
B	Langbort Hyman	138	painter	56	"

Page.	Letter.	Full Name.	Residence, Jan. 1, 1952.	Occupation.	Supposed Age.	Reported Residence, Jan. 1, 1951. Street and Number.

Crawford Street—Continued

C	Riley Cecil	139	artist	28	here
D	Riley Edna–†	139	housewife	47	"
E	Ball Charles	139	mechanic	46	"
F	Tilghman Angie–†	139	housewife	75	"
G	Williams Louise–†	139	"	50	"
H	Schatz Jacob	140	operator	67	"
K	Schatz Rose–†	140	housewife	66	"
L	Chayet Annie–†	140	"	63	"
M	Chayet Bernard	140	rabbi	63	"
N	Chayet Sylvia–†	140	student	25	"
O	Baer Harry	140	retired	80	"
P	Baer Molly–†	140	housewife	73	"
R	Small Morris	140	retired	70	"
S	Shanks Althea–†	151	housewife	53	"
T	Shanks Clarence	151	photographer	56	"
U	Shanks Larwence	151	U S A	21	"
V	Fitzgerald Langston	151	architect	63	"
W	Moore Walter	151	operator	68	"
X	Rhone Bessie–†	151	housewife	50	"
Y	Rhone Howard	151	laborer	50	"
Z	Richardson Thomas	151	retired	50	"
	1911				
A	Tabb Curtis R	153	U S A	23	"
B	Tabb Ella C–†	153	housewife	57	"
C	Tabb Robert L	153	retired	74	"
D	Battle Henry B	153	machinist	29	"
E	Battle Virginia–†	153	secretary	29	"
F	Rollins Ella C–†	153	operator	21	"
G	Best Rufus	157	retired	76	"
H	McLaurin Charlotte–†	157	housewife	49	"
K	McLaurin Gertrude–†	157	clerk	23	"
L	McLaurin Milton	157	custodian	54	"
M	Pearson George	157	shipper	24	"
N	Pearson Mildred G–†	157	clerk	20	"
O	Witten Ann–†	163	housewife	31	"
P	Witten Sidney S	163	shipper	31	"
R	Silver Nathan	163	merchant	33	"
S	Silver Shirley–†	163	housewife	28	"
T	Geller Edward	163	student	20	"
U	Geller Jean–†	163	housewife	50	"
V	Geller Louis	163	merchant	52	"

Page.	Letter.	Full Name.	Residence, Jan. 1, 1952.	Occupation.	Supposed Age.	Reported Residence, Jan. 1, 1951. Street and Number.

Crawford Street—Continued

W	Kaplin Beatrice–†	163	housewife	30	here
X	Kaplin Henry I	163	clerk	33	"
Y	Porges Armin	163	laborer	39	"
Z	Porges Edith–†	163	housewife	36	"
	1912				
A	Berstein Robert L	163	chauffeur	23	"
B	Berstein Ruth–†	163	housewife	21	"
C	Goldstone Harry	165	salesman	34	"
D	Goldstone Laura–†	165	housewife	30	"
E	Farnum Louise–†	165	at home	31	"
F	Gittens Clifford	165	clerk	36	"
G	Gittens Noel–†	165	housewife	39	60 Copeland
H	Cipol Florence–†	165	"	43	here
K	Cipol Patrick	165	salesman	46	"
L	Stone Dora–†	165	bookkeeper	39	"
M	Hurwitz Bessie–†	165	housewife	65	"
N	Hurwitz Israel N	165	chauffeur	60	"
O	Steinzeig Florence–†	165	housewife	45	"
P	Steinzeig Herman	165	mechanic	8	"

Harold Street

R	Ford Thomas	129	custodian	45	here
S	Lasseter Everett V	129	laborer	58	"
T	Thomas Augusta–†	129	domestic	52	"
U	Thomas William C	129	laborer	45	"
V	Jackson Stephen	129	"	65	"
W	Jackson Susan–†	129	housewife	61	"
X	Burrell Ida–†	131	"	63	"
Y	Burrell Julian	131	bartender	48	"
Z	Burrell Peyton	131	painter	55	"
	1913				
A	Diggs Evelyn–†	131	waitress	31	"
B	Parham Hyacinth–†	131	housewife	34	"
C	Parham Leonard	131	barber	35	"
D	King Dorothy–†	131	at home	23	"
E	King Robert	131	factorywkr	26	"
F	Arnold Alphonso	133	foreman	48	"
G	Arnold Cora L–†	133	typist	41	"
H	West Agnes–†	133	operator	44	"
K	West Willis	133	porter	43	"

Page.	Letter.	Full Name.	Residence, Jan. 1, 1952.	Occupation.	Supposed Age.	Reported Residence, Jan. 1, 1951. Street and Number.

Harold Street—Continued

L	Taylor Aubrey A	133	shipper	26	here
M	Wood John T	133	custodian	62	"
N	Wood Mildred–†	133	housewife	51	"
O	Freeman George	135	laborer	33	"
P	Freeman Marianne E–†	135	housewife	31	"
R	Johnson Benjamin T	135	laborer	56	"
S	Johnson George W	135	chauffeur	58	"
T	Brown Rosa C–†	135	at home	75	"
U	Cass Marshall	135	guard	58	"
V	Cass Melania A–†	135	at home	54	"
W	Cass Melanie R–†	135	socialwkr	24	"
X	Netter Phyllis–†	137	housewife	28	"
Y	Netter William D	137	U S A	33	"
Z	Montgomery James E	137	operator	49	"
	1914				
A	Montgomery Marion–†	137	housewife	41	"
B	Mitchell Jarrell	137	clerk	42	"
C	Mitchell Viola–†	137	nurse	42	"
D	Rickson Fredrick	139	electrician	58	"
E	Rickson Marion–†	139	at home	36	"
F	Thorp Allie	139	porter	51	"
G	Thorp Ruby–†	139	clerk	40	"
H	Weeks Allan	139	porter	62	"
K	Weeks Clara–†	139	clerk	58	"
L	Griffith James T	141	laborer	61	"
M	Griffith Ruth–†	141	at home	50	"
N	Griffith Dorothy–†	141	factorywkr	23	"
O	Harris Carrie–†	141	at home	48	"
P	Harris Helen–†	141	housewife	25	"
R	Harris Walter T	141	factorywkr	20	"
S	Burns John	141	painter	50	"
T	Marsh Dorothy–†	141	domestic	46	"
U	Marsh Leroy	141	operator	25	"
V	Marsh Muriel–†	141	at home	22	"
X	Adams James	143	laborer	46	"
Y	Adams Lillian–†	143	secretary	24	"
Z	Adams Louise–†	143	factorywkr	46	"
	1915				
A	Butler Maybelle–†	143	domestic	23	"
B	Dunham Bernice–†	143	housewife	28	"
C	Dunham Oscar	143	musician	39	"

Page.	Letter.	Full Name.	Residence, Jan. 1, 1952.	Occupation.	Supposed Age.	Reported Residence, Jan. 1, 1951. Street and Number.

Harold Street—Continued

D	Fenton Elizabeth–†	143	waitress	55	here
E	Fenton Helen–†	143	clerk	35	"
F	Burke Cyril O	145	laborer	63	"
G	Burke Stanley	145	U S N	21	"
H	Burke Vashte–†	145	housewife	54	"
K	Coleman Alexander	145	painter	29	"
L	Coleman Myrtle–†	145	stitcher	30	"
M	Coleman Myrtle B–†	145	housewife	56	"
N	Coleman Parker A	145	policeman	56	"
O	Coleman Vincent	145	clerk	24	"
P	*Coulston Jessie–†	145	housewife	53	"
R	Coulston Paul	145	painter	28	"
S	Reed Ethel–†	147	at home	71	"
T	Wallace James	147	retired	72	"
U	DeLaFlerrine Annabelle–†	147	housewife	55	"
V	DeLaFlerrine Charles E	147	electrician	41	"
W	DeLaFlerrine Joseph	147	engineer	62	"
X	Aldridge Martha–†	147	housewife	48	"
Y	Aldridge Theodore	147	waiter	50	"
Z	Bennett Frances–†	149	clerk	29	"
	1916				
A	Bennett Geraldine–†	149	stitcher	52	"
B	Bennett Phyllis–†	149	WAC	20	"
C	Lowe Daisy–†	149	housewife	53	"
D	Lowe Frank F	149	shipper	54	"
E	Neblett Lawrence	149	laborer	30	"
F	Neblett Ruth–†	149	at home	51	"
G	Godfrey Sarah–†	149	housewife	67	"
H	Godfrey Uriah	149	laborer	63	"
T	Gerstein Rose–†	177	housewife	60	"
U	Gerstein Samuel	177	salesman	63	"
V	Landau Bernard	177	metalwkr	39	"
W	Landau Pauline–†	177	operator	35	"
X	Rains Nathaniel	177	laborer	25	"
Y	Terry John	177	"	43	"
Z	Terry Ruby–†	177	housewife	38	"
	1917				
A	Mason Gladys–†	177	stitcher	26	"
B	Perry Connie–†	177	clerk	35	"
C	Perry George	177	U S N	35	"
L	Goldberg Bessie–†	201	bookkeeper	35	"

Harold Street—Continued

M	Goldberg Cecilia–†	201	at home	65	here
N	Levine Florence–†	201	bookkeeper	28	"
O	Rosengard Annie–†	201	at home	65	"
P	Auclair Christina–†	203	stitcher	26	"
R	Garufo Benedetto	203	laborer	25	"
S	Garufo Christina–†	203	at home	65	"
T	Hunt Carmela–†	203	stitcher	31	"
U	Hunt George A	203	tree surgeon	29	"
Z	Cave Austin H	225	butler	63	"
	1918				
A	Cave Constance–†	225	domestic	59	"
B	Kelly Edward	225	clerk	38	"
C	Culbert Rosie M–†	227	stitcher	32	20 Ball
D	Culbert Thomas	227	diecaster	34	20 "
E	Furr Stanley	227	operator	68	here
F	Edwards Bessie M–†	227	housewife	38	"
G	Curtis James W	227	chemist	28	"
H	Curtis Rose–†	227	attendant	22	"
K	Overly Eliza–†	227	"	37	"
L	Flintall Portia L–†	227	student	21	708 Tremont
M	Sconiers Almanzo	227	supervisor	36	708 "
N	Sconiers Irma L–†	227	housewife	39	708 "
O	Richards George	253	factorywkr	30	here
P	Richards Louis–†	253	domestic	30	"
R	Cornwall Constance–†	253	factorywkr	31	"
S	Cornwall Llewelyn	253	laborer	30	"
T	Turner Lincoln	253	student	24	Wash'n D C
U	Turner Linnet–†	253	housewife	56	here
V	Turner Llewelyn	253	U S A	23	"
W	Georgelis Georgia–†	255	housewife	40	"
X	Georgelis James	255	shoemkr	50	"
Y	Carter Eunice–†	255	housewife	31	"
Z	Carter Robert	255	mechanic	37	"
	1919				
A	Carter Cornelius R	255	attendant	45	"
B	Carter Maude–†	255	housewife	39	"
C	Legons Mary M–†	255	stitcher	23	S Carolina
D	Mendelson Julius	257	jeweler	68	here
E	Dash Audrey M–†	257	clerk	22	"
F	Dash Clyde C	257	janitor	46	"
G	Dash Evelyn A–†	257	housewife	43	"

Page.	Letter.	Full Name.	Residence, Jan. 1, 1952.	Occupation.	Supposed Age.	Reported Residence, Jan. 1, 1951. Street and Number.

Harold Street—Continued

H	Allen Charles	259	printer	33	here
K	Allen Laura–†	259	housewife	30	"
L	Julian Alphonso	259	laborer	40	"
M	Julian Floria–†	259	factorywkr	34	"

Harrishof Street

N	Johnson Weda–†	132	dressmkr	30	here
O	Miller Ida–†	132	housewife	55	"
P	Miller Thomas	132	operator	62	"
R	Burgess Carol–†	132	at home	61	"
S	Saunders Aubrey	132	student	23	"
T	Saunders Edith–†	132	housewife	46	"
U	Saunders Edwin	132	retired	54	"
V	Levister Lerlaine–†	136	housewife	30	"
W	Levister Robert	136	attorney	33	"
X	Lord Frederick	136	welder	25	"
Y	Lord John	136	cook	25	"
Z	Nixon Weldon	136	operator	46	"
	1920				
A	Weston Frances–†	136	hairdresser	43	"
B	Weston Wheeler	136	laborer	45	"
C	Henry Charles A	140	retired	70	"
D	Henry Hazel–†	140	housewife	59	"
E	Gatewood Charles W	140	supervisor	54	"
F	Gatewood Geraldine–†	140	housewife	42	"
G	Diggs Sarah–†	140	"	70	"
H	Scott Florence M–†	140	operator	55	"

Hollander Street

K	Gobstoob Elizabeth–†	49	housewife	66	here
L	Brown Marie T–†	49	stitcher	23	"
M	Patrice Alberta W–†	49	housewife	58	"
N	Patrice James A	49	chef	63	"
O	Patrice William D	49	chauffeur	32	"
P	Bailey Catherine–†	49	clerk	38	"
R	Brown Flossie M–†	49	housewife	33	"
S	Brown William M	49	U S A F	33	"
T	*Ginsberg Dora–†	52	saleswoman	55	"
U	Ginsberg William	52	retired	85	"

Page.	Letter.	Full Name.	Residence, Jan. 1, 1952.	Occupation.	Supposed Age.	Reported Residence, Jan. 1, 1951. Street and Number.

Hollander Street—Continued

V	*Pearlmutter William	52	retired	75	here
W	Bashway Anna–†	52	housekeeper	38	"
X	Bashway Joseph	52	retired	70	"
Y	Bashway Phillip	52	clerk	33	"
Z	Bashway Tillie–†	52	housewife	64	"
	1921				
A	Epstein Frances E–†	52	"	42	"
B	Epstein Joseph	52	laborer	42	"
C	Brown Theron	54	porter	31	"
D	Williams Lucille–†	54	clerk	32	"
E	Morgan Arthur	54	laborer	37	"
F	Morgan Olive–†	54	housewife	34	"
G	Griffith Conrad	54	laborer	35	"
H	Griffith Elizabeth–†	54	housewife	40	"
K	Green Lucille–†	55	"	47	"
L	Green Victoria–†	55	clerk	26	"
M	Harrison Christina–†	55	"	24	"
N	Harrison Norman	55	laborer	29	"
O	Allen Lucy–†	55	housewife	59	"
P	Allen Marion	55	porter	60	"
R	Reid Calvin	55	janitor	35	"
S	Reid Naomie–†	55	housewife	29	"
T	Gilman Harry	56	retired	69	"
U	Gilman Miriam–†	56	housewife	63	"
V	Morris Helen–†	56	clerk	24	"
W	Morris Max	56	salesman	25	"
X	*Orenstein Benjamin	56	laborer	49	"
Y	Orenstein Ethel–†	56	saleswoman	41	"
Z	Orenstein George	56	U S N	21	"
	1922				
A	Walters Francis	56	laborer	26	31 Yarmouth
B	Walters Ruby–†	56	housewife	28	31 "
C	Carter Cleora–†	57	"	63	here
D	Carter Ethel B–†	57	housekeeper	32	"
E	Williams Alverena–†	57	housewife	24	41 Elmore
F	Williams Ralph	57	U S N	26	41 "
G	Miller Mary–†	57	clerk	37	Maine
H	Redd Charlotte–†	57	housewife	38	here
K	Redd John	57	machinist	37	"
L	Tavada Marjorie–†	59	clerk	27	"
M	Tavada Phyllis–†	59	housewife	62	"

Page.	Letter.	Full Name.	Residence, Jan. 1, 1952.	Occupation.	Supposed Age.	Reported Residence, Jan. 1, 1951. Street and Number.

Hollander Street—Continued

N	Tavada Phyllis–†	59	clerk	23	here
O	Joseph Hyacinth–†	59	housewife	29	"
P	Joseph John	59	laborer	30	"
R	Irving Edna E–†	59	housewife	43	"
S	Irving Edward C	59	clerk	48	"
T	Irving Louise–†	59	"	22	"
U	Berman Anna–†	60	housewife	47	125 Hutchings
V	Berman Edward	60	student	21	125 "
W	Berman Eli	60	repairman	61	125 "
X	Greenberg Sylvia–†	60	hairdresser	40	Florida
Y	*Miller Sara–†	60	housewife	67	here
Z	Galloway James	63	porter	20	"
	1923				
A	Galloway John	63	U S A	22	"
B	Galloway Joseph	63	clerk	26	"
C	Galloway Marie–†	63	housewife	55	"
D	Galloway Matthew	63	clerk	23	"
E	Galloway Matthew T	63	porter	60	"
F	Medley Charles A	63	clerk	46	"
G	Medley Estelle–†	63	housewife	75	"
H	Hamilton Margaret–†	63	"	75	"
K	Peters Stanford	65	waiter	35	"
L	Stedman Marion–†	65	housewife	50	"
M	Stedman William	65	butler	60	"
N	Waters Annie–†	65	housewife	78	"
O	Jeffres David D	65	welder	25	"
P	Jeffres Julia S–†	65	housewife	24	"
R	Mons Eugene G	65	chauffeur	49	"
S	Mons Hazel–†	65	housewife	48	"
T	Conyers James	65	clerk	51	"
U	Conyers Sara–†	65	housekeeper	44	"

Holworthy Street

V	Clark Antoinette–†	69	housewife	60	here
W	Evans Antoinette–†	69	domestic	30	"
X	Swartz Etta–†	69	clerk	54	"
Y	Swarts Philip	69	"	77	"
Z	Swartz Rebecca–†	69	housewife	67	"
	1924				
A	O'Brien Ernestine–†	69	student	21	"

Holworthy Street—Continued

Page.	Letter.	Full Name.	Residence, Jan. 1, 1952.	Occupation.	Supposed Age.	Reported Residence, Jan. 1, 1951. Street and Number.
	B	O'Brien Florence–†	69	housewife	59	here
	C	O'Brien Thelma–†	69	teacher	23	"
	D	O'Brien William	69	porter	64	"
	E	Coats Martha–†	70	domestic	24	"
	F	Coats Shelton	70	manager	30	"
	G	Coats Callie–†	70	housewife	48	"
	H	Coats Jerry	70	porter	53	"
	K	Corbin Robert	70	presser	27	"
	L	Corbin Thelma–†	70	housewife	21	"
	M	Randolph Helen–†	70	"	30	"
	N	Lindsay Audrey–†	71	"	25	"
	O	Lindsay Herbert	71	machinist	27	"
	P	Lindsay Charles	71	laborer	22	"
	R	Lindsay Marcia–†	71	housewife	20	"
	S	Warner Bessie–†	71	factorywkr	33	"
	T	Williams Mary–†	71	housewife	63	"
	U	Holeman Charles K	71	chauffeur	49	"
	V	Holeman Louise–†	71	housewife	74	"
	W	Holeman Louise R–†	71	dressmkr	48	"
	X	Henderson Milton	72	machinist	38	"
	Y	Robinson Margaret–†	72	housewife	35	"
	Z	Robinson William	72	laborer	33	"
		1925				
	A	Banks Lillian–†	72	housewife	51	"
	B	Banks William	72	porter	62	"
	C	Hood Ralph	72	"	50	"
	D	Bowler Rose–†	72	domestic	49	New York
	E	Cook Harriet E–†	72	housewife	70	here
	F	Manuel Luther	72	retired	77	"
	G	Skinner Annie–†	73	at home	86	"
	H	Skinner Horace	73	porter	61	"
	K	Harvey Robert M	73	chauffeur	33	"
	L	Harvey Phyllis–†	73	housewife	31	"
	M	Kennedy Courtney	73	U S A	32	"
	N	Kennedy Mae–†	73	housewife	57	"
	O	Lane Gloria–†	73	operator	30	"
	P	Stewart Hugh	73	cook	56	"
	R	Drutman Solomon H	74	electrician	28	California
	S	Drutman Tillie–†	74	dressmkr	59	here
	T	Cragwell Lillian–†	74	housewife	58	"
	U	Smith Louella–†	74	"	39	"

Holworthy Street—Continued

Page.	Letter.	Full Name.	Residence, Jan. 1, 1952.	Occupation.	Supposed Age.	Reported Residence, Jan. 1, 1951. Street and Number.
	v	Smith William	74	baker	48	here
	w	*Williams Charles	75	laborer	34	"
	x	*Williams Mary–†	75	housewife	30	"
	y	McNarr Ardelle–†	75	"	42	85 Rutland sq
	z	McNarr James E	75	laborer	33	85 "
		1926				
	a	Berthwaite Joseph N	75	porter	37	here
	b	Berthwaite Stella–†	75	housewife	31	"
	c	Kenny John M	75	porter	35	"
	d	Kenny Willa–†	75	housewife	34	"
	e	Robinson Leonard	76	porter	47	"
	f	Robinson Mazie–†	76	beautician	37	"
	g	Waltower Hughes	76	laborer	34	"
	h	Waltower Pierce	76	waiter	32	"
	k	Waltower Ruth–†	76	operator	28	"
	l	Waltower Willamae–†	76	housewife	58	"
	m	Warwick Mildred G–†	76	"	47	"
	n	Warwick Norma E–†	76	WAC	23	"
	o	Bailey Helen–†	77	at home	67	"
	p	Washington Margaret–†	77	factorywkr	45	"
	r	Council Edward	77	U S N	21	"
	s	Morris Cyrus	77	machinist	30	"
	t	Morris Marguerite–†	77	clerk	22	"
	u	Morris Mattie–†	77	operator	39	"
	v	Morris Oscar	77	mechanic	29	"
	w	Morrison Barbara–†	77	housewife	35	647 Shawmut av
	x	Morrison Louis	77	porter	48	here
	y	Morrison Sue–†	77	at home	67	"
	z	Hagen Emma L–†	78	domestic	58	"
		1927				
	a	Hagen William A	78	cook	60	"
	b	Snowden Louisa–†	78	housewife	76	"
	c	Snowden Samuel	78	laborer	51	"
	d	Forster Naomi–†	78	at home	39	"
	e	Paris Archie	79	laborer	53	"
	f	Paris Eudora–†	79	housewife	52	"
	g	Hemmingway Martha–†	79	"	38	"
	h	Connor Lena–†	79	"	62	"
	k	Lewis Minnie–†	79	domestic	38	"
	l	Murray Leon	79	laborer	22	"
	m	Murray Samuel	79	"	20	"

Page.	Letter.	Full Name.	Residence, Jan. 1, 1952.	Occupation.	Supposed Age.	Reported Residence, Jan. 1, 1951. Street and Number.

Holworthy Street—Continued

N	Gillen Carrie–†	80	domestic	49	here
O	Muckle Odell	80	student	32	"
P	Pumphery Ann S–†	80	"	32	"
R	Pumphery George	80	laborer	27	"
S	Pumphery Jessie J–†	80	housewife	24	"
T	Pumphery Rachel–†	80	"	58	"
U	Cronin Evelyn–†	80	"	44	"
V	Cronin John G	80	clerk	56	"
W	Bodner Jack J	82	chauffeur	27	"
X	Bodner Shirley–†	82	housewife	22	"
Y	Weisz Henry	82	accountant	67	"
Z	Heymenn Arthur	82	cook	61	"
	1928				
A	Heymenn Rika–†	82	stitcher	55	"
B	Fine Gussie–†	82	housewife	49	"
C	Fine Hyman	82	chauffeur	49	"
D	Segal Joseph	82	shipper	40	"
E	Segal Molly–†	82	housewife	37	"
G	*Feigenbaum Baruch	83	stitcher	36	"
H	*Feigenbaum Cypora–†	83	housewife	37	"
K	Levin Albert	83	pipefitter	31	"
L	Levin Claire–†	83	housewife	27	"
M	Weinstein Nettie–†	83	"	46	"
N	*Silver Jacob	83	laborer	30	"
O	*Silver Sara–†	83	housewife	27	"
P	Schwartz David	83	chauffeur	65	"
R	Schwartz Mollie–†	83	housewife	62	"
S	Levine Alice–†	83	"	39	"
T	Levine Hyman	83	laborer	45	"

Homestead Street

U	Stern Frances–†	7	housewife	54	here
V	Stern Louis	7	agent	58	"
W	Stern Marilyn–†	7	clerk	23	"
X	Paolini Anthony H	10	foreman	27	"
Y	Paolini Mary L–†	10	housewife	24	"
Z	Pettipas Herbert S	10	painter	32	"
	1929				
A	Pettipas Mary–†	10	housewife	29	"
B	Seafer Henry F	10	salesman	45	"

Page.	Letter.	Full Name.	Residence, Jan. 1, 1952.	Occupation.	Supposed Age.	Reported Residence, Jan. 1, 1951. Street and Number.

Homestead Street—Continued

C	Seafer Ida N–†	10	housewife	39	here
D	Kemler Aaron	10	retired	73	"
E	Kemler Frank	10	clerk	37	"
F	*Paolini Edith–†	10	housewife	48	"
G	Turner Edward	12	optometrist	30	"
H	Turner Ruth–†	12	housewife	29	"
K	Kreetsburg Irving	12	retired	57	"
L	Kreetsburg Lily–†	12	housewife	50	"
M	Yaroush David	12	student	23	"
N	Yaroush Phyllis–†	12	attorney	23	"
O	Goldberg Frances–†	15	housewife	50	"
P	Goldberg Harry	15	merchant	56	"
R	Goldberg Robert	15	U S A	22	"
S	Sparks Harry	15	retired	77	"
T	Lewis Clairmont	15	janitor	54	"
U	Lewis Emma–†	15	teacher	30	"
V	Strother Virginia–†	15	operator	44	"
W	Alpert Israel M	16	repairman	63	"
X	Alpert Tillie–†	16	housewife	60	"
Y	Manguso Emily–†	16	stitcher	42	"
Z	Nickerson Priscilla–†	16	waitress	40	"

1930

A	Perkins Bernice–†	17	housewife	45	"
B	Perkins Karl	17	foreman	51	"
C	Wright Carlene–†	17	clerk	22	"
D	Wright Cyril	17	cleaner	25	"
E	Byrdsong Pauline–†	17	at home	67	"
F	Lee Douglas	17	musician	24	"
G	Lee Gladys–†	17	at home	64	"
H	Nielsen Nesta–†	17	accountant	35	"
K	Reese Gertrude–†	20	housewife	30	"
L	Reese Hampton	20	U S A	28	"
M	Nevler Celia–†	20	housewife	59	"
N	Plotkin Frances–†	20	clerk	57	"
O	Nefier Dora–†	20	housewife	68	"
P	Brown Frank	21	laborer	31	"
R	Smith Brownie L–†	21	housewife	35	"
S	Smith Samuel C	21	laborer	35	"
T	Campbell Arthur	21	shipper	57	"
U	Campbell Ruby–†	21	housewife	49	"
V	Costa Edward	21	laborer	24	Taunton

Page.	Letter.	Full Name.	Residence, Jan. 1, 1952.	Occupation.	Supposed Age.	Reported Residence, Jan. 1, 1951. Street and Number.

Homestead Street—Continued

W	LaRaque Alexandrena–†	21	at home	69	here
X	Julius Tiberius E	23	laborer	60	"
Y	*Baker Lucius	23	chauffeur	52	"
Z	*Baker Marie–†	23	housewife	40	"
	1931				
A	*Hudson Mayme–†	23	at home	63	"
B	Johnstone Rose–†	23	saleswoman	52	"
C	Julius Mabel S–†	23	housewife	53	"
D	*McFarlane Pearl–†	23	clerk	26	West Indies
E	*Miller Cyril	23	laborer	26	"
F	*Miller Joyce–†	23	housewife	23	"
G	*Pitters Mavis–†	23	clerk	25	"
H	Katz Celia–†	24	bookkeeper	32	here
K	Katz Eva–†	24	saleswoman	36	"
L	Katz Samuel	24	clerk	49	"
M	Gilreath Jeannette–†	24	housewife	33	Revere
N	Gilreath Robert	24	laborer	34	"
O	Glynn Elizabeth–†	24	housewife	26	72 West
P	*Glynn William	24	laborer	27	72 "
R	*McNaughton Patricia–†	24	housewife	24	here
S	McNaughton William A	24	U S C G	29	"
T	Kaminsky Irene–†	24	housewife	41	"
U	Kaminsky Morris	24	manager	48	"
V	Cohen Annie–†	24	housewife	62	"
W	Cohen Lewis	24	painter	67	"
X	*Roga Boreiss	24	laborer	35	109 Dartmouth
Y	*Roga Leontine–†	24	housewife	45	109 "
Z	*Silins Olga–†	24	"	36	109 "
	1932				
A	*Silins Rudolff	24	carpenter	48	109 "
B	*Evans Bessie–†	24	cleaner	58	here
C	Hurwitz Abraham	24	retired	63	"
D	Hurwitz Mary–†	24	at home	62	"
E	Sommers Dorothy–†	24	housewife	26	"
F	Sommers Richard H	24	carpenter	26	"
G	Prescott Marguerite–†	26	clerk	31	"
H	Shearer Alexander	26	chauffeur	21	"
K	Shearer Frances–†	26	housewife	22	"
L	Shearer Horace	26	laborer	23	"
M	Shearer Marguerite–†	26	operator	51	"
N	Thompson Robert	26	cutter	30	"

Page.	Letter.	Full Name.	Residence, Jan. 1, 1952.	Occupation.	Supposed Age.	Reported Residence, Jan. 1, 1951. Street and Number.

Homestead Street—Continued

O	Epstein Bella–†	27	housewife	46	here
P	Epstein Benjamin	27	chauffeur	52	"
R	Epstein Leona–†	27	bookkeeper	20	"
S	Epstein Ruth–†	27	clerk	20	"
T	Cushner Abraham	27	tailor	65	"
U	Cushner Rebecca–†	27	saleswoman	50	"
V	Fernandez David	27	salesman	35	"
W	Fernandez Irene–†	27	housewife	34	"
X	Portner Annie–†	27	at home	84	"
Y	Portner Joseph	27	retired	84	"
Z	Portner Mary–†	27	clerk	54	"
	1933				
A	Rose Rose E–†	27	housewife	57	"
C	Finklestein Ruth–†	29	at home	45	"
D	Finland Sarah–†	29	saleswoman	43	"
E	*Sushman Anna–†	29	housewife	58	"
F	Sushman Betty–†	29	saleswoman	24	"
G	Sushman Rachel–†	29	clerk	25	"
H	Turner Anna V–†	31	at home	62	"
K	Turner Eleanor–†	31	housewife	34	"
L	Turner Frank H	31	postal clerk	36	"
M	Herman Burton	31	student	20	"
N	Herman Celia–†	31	housewife	52	"
O	Herman Harry	31	salesman	72	"
P	Rangos Effie–†	31	housewife	37	"
R	Rangos John	31	laborer	56	"
S	Abrams Sarah–†	32	housewife	37	"
T	Abrams William	32	dispatcher	42	"
U	Woodman Bertha–†	32	housewife	40	"
V	Woodman Elliott	32	chemist	21	"
W	Woodman Philip	32	repairman	42	"
X	Richards Francis E	32	mailman	29	"
Y	Richards Margaret C–†	32	stenographer	26	"
Z	Remy Lucy–†	35	clerk	34	57 Rockland
	1934				
A	Henderson Helen	35	"	33	here
B	High Helen J–†	35	at home	54	"
C	High Herman	35	pressman	29	"
D	McDowell Alma–†	38	waitress	50	6 Claremont pk
E	McDowell Lacey	38	waiter	50	6 "
F	Ravenell Isabella–†	38	housewife	40	here

Page.	Letter.	Full Name.	Residence, Jan. 1, 1952.	Occupation.	Supposed Age.	Reported Residence, Jan. 1, 1951. Street and Number.

Homestead Street—Continued

G	Ravenell William S	38	clergyman	52	here
H	Perry Guy W	39	waiter	43	"
K	Perry Lucille D–†	39	cutter	30	"
L	Brooks Charles	39	laborer	27	"
M	Brooks Myrtle–†	39	housewife	36	"
N	Curley Harvey	39	laborer	39	"
O	Curley Jennie–†	39	stitcher	40	"

Ruthven Street

P	Cohen Albert	3	presser	57	121 Howland
R	Heller Leo	3	merchant	57	here
S	Heller Rose–†	3	housewife	44	121 Howland
T	Wayne Leonard	3	salesman	24	121 "
U	Harpel Dora–†	3	housewife	64	here
V	Harpel Frances–†	3	secretary	45	"
W	Harpel Jeanette–†	3	technician	38	"
X	Harpel Samuel	3	operator	66	"
Y	Adler Benjamin H	4	proprietor	42	7 Abbotsford
Z	Adler Eva–†	4	housewife	41	here

1935

A	Lebovitz Julius	4	clerk	36	"
B	Lebovitz Leah–†	4	housewife	62	"
C	Stone Jacob K	5	salesman	52	"
D	Stone Jeanette–†	5	at home	38	"
E	Stone Lillian–†	5	stenographer	35	"
F	Stone Mary–†	5	housewife	75	"
G	Simes David	5	salesman	34	"
H	Simes Louis	5	retired	57	"
K	Simes Myron	5	engineer	26	"
L	Simes Rachel–†	5	housewife	60	"
M	Simes Sylvia–†	5	"	26	"
N	Oliver Henry B	5	operator	48	"
O	Oliver Louise–†	5	housewife	44	"
P	Lane Bertha W–†	6	clerk	48	"
R	Lane David E	6	accountant	53	"
S	Lane Nadine–†	6	student	22	"
T	Lane Wilma–†	6	"	20	"
U	Widgeon Adelaide–†	6	at home	80	"
V	Smith Mary–†	7	housewife	42	33 Hammond
W	Smith William K	7	porter	40	33 "

Page.	Letter.	Full Name.	Residence, Jan. 1, 1952.	Occupation.	Supposed Age.	Reported Residence, Jan. 1, 1951. Street and Number.

Ruthven Street—Continued

x	Hearns Christina–†	7	operator	25	here
y	Hearns Clifford	7	porter	28	"
z	Grosser Eleanor–†	7	clerk	20	"
	1936				
a	Grosser George	7	student	22	"
b	Grosser Sidney	7	teacher	57	"
c	Wingert Augustus	8	electrician	57	"
d	Wingert Ida–†	8	housewife	57	"
e	Canner Sally–†	8	"	53	"
f	Goldfine Annie–†	8	"	67	"
g	Goldfine Gertrude–†	8	clerk	47	"
h	Levine Harry	9	"	46	"
k	Levine Ruth–†	9	housewife	47	"
l	Henderson Charles	9	waiter	24	"
m	Langford Lillian–†	9	stitcher	41	"
n	Mosely Irene–†	9	saleswoman	34	88 Munroe
o	Coleman Albert	9	draftsman	30	here
p	Coleman Lillian–†	9	housewife	25	"
r	Barrett Catherine–†	9A	nurse	28	591 Morton
s	Dalpont Doris–†	9A	"	45	591 "
t	Duffy Catherine–†	9A	"	22	591 "
u	Katz Charles	9A	salesman	30	here
v	Katz Marcus	9A	retired	68	"
w	Katz Miriam–†	9A	teacher	28	"
x	Katz Sarah–†	9A	housewife	65	"
y	Worden John	9A	U S A	32	New York
z	Worden Noreen–†	9A	housewife	30	"
	1937				
a	Frank Lena–†	10	"	55	here
b	*Frank Louis	10	operator	58	"
c	Garlitz Samuel S	10	executive	56	"
d	Glovinsky Abraham	10	"	74	"
e	Glovinsky Goldie–†	10	housewife	74	"
f	Koffman Russell	11	manager	42	"
g	Koffman Sylvia–†	11	clerk	29	"
h	Palladino Ann–†	11	"	52	"
k	Palladino Jeanette–†	11	"	26	"
l	Kritzman Bernard	11	laborer	27	"
m	Kritzman Rosalyn–†	11	housewife	26	"
n	Becker Anna–†	11	"	50	"
o	Becker Louis	11	merchant	58	"

Page.	Letter.	Full Name.	Residence, Jan. 1, 1952.	Occupation.	Supposed Age.	Reported Residence, Jan. 1, 1951. Street and Number.

Ruthven Street—Continued

P	Wigman George	11	painter	44	here
R	Wigman Rose–†	11	housewife	33	"
S	Cohen Hyman	11	salesman	45	"
T	Kassian Anna–†	11	housewife	50	"
U	Kassian Israel	11	manager	50	"
V	Dickson Rae–†	12	housewife	29	Revere
W	Dickson Robert	12	laborer	27	"
X	Goodman Bernice–†	12	housewife	25	here
Y	Goodman David	12	roofer	33	"
Z	Israel Maurice	12	merchant	59	"
	1938				
A	Israel Tilla G–†	12	housewife	50	"
B	Hyman Vera A–†	14	clerk	22	"
C	Laviscount Leafy F–†	14	housewife	51	"
D	Laviscount Samuel L	14	clergyman	62	"
E	Williams Wendolyn–†	14	secretary	25	"
F	Collins Edward	15	merchant	37	"
G	Collins Willetta–†	15	housewife	37	"
H	Rosenfield Alice–†	15	"	50	"
K	Rosenfield David	15	barber	50	"
L	Rosenfield Samuel	15	student	25	"
M	Best Hilda–†	15	housewife	26	17 Wellington
N	Best Samuel	15	factorywkr	30	17 "
O	Williams Kenneth L	16	clerk	24	15 Southworth
P	Williams Marilyn–†	16	housewife	21	15 "
R	Settles Ellen H–†	16	socialwkr	55	here
S	Settles William R	16	cook	55	"
T	Hebrow Josephine–†	17	housewife	66	"
U	Stevens Eleanor–†	17	"	38	"
V	Stevens Richard	17	retired	71	"
W	Anderson DeVaughn	17	fireman	59	"
X	Anderson Myrtle–†	17	housewife	49	"
Y	Rose Chester	17	laborer	39	25 Bainbridge
Z	Trent Minerva–†	17	technician	35	here
	1939				
A	Peterson Lillian–†	19	housewife	46	"
B	Peterson Warren	19	chef	49	Malden
C	Citron Celia–†	19	housewife	65	here
D	Bereson Arnold A	19	pharmacist	32	"
E	Bereson Helen F–†	19	housewife	29	"

Page.	Letter.	Full Name.	Residence, Jan. 1, 1952.	Occupation.	Supposed Age.	Reported Residence, Jan. 1, 1951. Street and Number.

Ruthven Street—Continued

F	Mayer Esther–†	19	housewife	29	here
G	Mayer Norman	19	optometrist	32	"
H	Gottlieb Frederick S	19	technician	26	"
K	Gottlieb Margaret–†	19	housewife	56	"
L	Gottlieb William	19	bookbinder	59	"
M	Glassman Eli	19	merchant	37	"
N	Glassman Gertrude–†	19	clerk	35	"
O	Walker Clara M–†	20	housewife	31	"
P	Walker John T	20	chauffeur	33	"
R	Schaffheimer Bernice–†	20	housewife	23	"
S	Schaffheimer Emmy–†	20	dressmkr	54	"
T	Schaffheimer Leo	20	clerk	23	"
U	Lajoie Anna–†	25	manager	52	"
V	Lajoie Norman A	25	mechanic	22	"
W	Norton Cora C–†	25	at home	62	"
X	Norton Daniel	25	retired	72	"

Seaver Street

Y	Green Shirley–†	12	saleswoman	45	here
Z	Herman Bertha–†	12	factorywkr	47	"
	1940				
A	Herman Fannie–†	12	housekeeper	70	"
B	Kramer Barbara–†	12	secretary	21	"
C	Kramer Frances–†	12	housewife	51	"
D	Kramer Hyman L	12	physician	51	"
E	Shwatzer Jack	12	salesman	52	"
F	Friedman Annie–†	16	housewife	75	"
G	Friedman Benjamin	16	retired	76	"
H	Mason Marion–†	16	secretary	45	"
K	Mason Max	16	salesman	56	"
L	Seigal Charlotte–†	16	housekeeper	75	"
M	Goodman Ethel–†	16	clerk	45	"
N	Goodman Michael	16	salesman	47	"
O	Stern Clare–†	16	nurse	43	"
P	Stern Julius	16	shipper	45	"
R	Gold Daniel	16	pharmacist	51	"
S	Gold Ruth E–†	16	socialwkr	44	"
T	Blackner Sidney	16	manager	36	"
U	Blackner Toby–†	16	housewife	31	"

Page.	Letter.	Full Name.	Residence, Jan. 1, 1952.	Occupation.	Supposed Age.	Reported Residence, Jan. 1, 1951. Street and Number.

Seaver Street—Continued

V	Orenson Jacob	16	chauffeur	54	here
W	Orenson Paul	16	clerk	32	"
X	Orenson Sadie–†	16	saleswoman	40	"
Y	Kasoff Jennie–†	20	housewife	42	30 Walnut pk
Z	Kasoff Theodore	20	salesman	49	here
	1941				
A	Policow Sarah–†	20	housekeeper	58	"
B	Rodman Lena–†	20	housewife	55	"
C	Rodman Samuel	20	salesman	58	"
D	Levitt Bessie–†	20	socialwkr	56	"
E	Levitt Hannah–†	20	student	23	"
F	Levitt Isadore	20	painter	62	"
G	Stern Carl	20	tailor	72	"
H	Stern Rose R–†	20	housewife	72	"
K	Frankenstein Bertram	20	mechanic	45	"
L	Frankenstein Betty L–†	20	clerk	39	"
M	Weiner Philip	20	carpenter	74	"
N	Kransky Katherine–†	20	housewife	62	"
O	Kransky Phillip	20	manager	66	"
P	Koffman Edward	20	salesman	52	"
R	Koffman Leah–†	20	housewife	46	"
S	Drukeman Arnold	20	bartender	36	"
T	Drukeman Frances–†	20	housewife	34	"
U	Cohen Arthur	20	clerk	26	"
V	Cohen Bertha–†	20	housewife	59	"
W	Cohen Joseph	20	mechanic	68	"
X	Cohen Lilliase–†	20	secretary	33	"
Y	Karger Rose–†	20	"	42	"
	1942				
A	Lurie Robert	24	manager	33	"
B	Lurie Sylvia–†	24	housewife	29	"
C	Bildt Morris	24	chauffeur	48	"
D	Bildt Tillie–†	24	saleswoman	48	"
E	Bell Abraham	24	buyer	49	"
F	Bell Marion–†	24	housewife	43	"
G	Safferson Anna–†	24	"	55	"
H	Safferson Nathan	24	designer	26	"
K	Safferson Paul	24	pedler	55	"
L	Safferson Sylvia–†	24	typist	28	"
M	Kessman Shirley–†	24	teacher	26	"

Page.	Letter.	Full Name.	Residence, Jan. 1, 1952.	Occupation.	Supposed Age.	Reported Residence, Jan. 1, 1951. Street and Number.

Seaver Street—Continued

N	Kessman Sumner	24	salesman	26	here
O	Saidel Rose–†	24	housewife	60	"
P	Shear Ada–†	24	saleswoman	42	"
R	Altman Barbara–†	24	librarian	28	"
S	Altman Ethel–†	24	housewife	53	"
T	Altman Frank	24	salesman	54	"
U	Altman Stanley	24	student	24	"
V	Post Louis	24	retired	76	"
W	Post Rose–†	24	housewife	67	"
X	Morton Edward	28	clerk	25	"
Y	Morton Jean–†	28	housewife	23	9 Melrose
Z	Sheinberg Esther–†	28	"	56	12 Holborn
	1943				
A	Interest Julius	28	manager	45	here
B	Interest Tena–†	28	housewife	45	"
C	Addelson Arnold	28	clerk	27	"
D	Addelson Louis	28	"	52	"
E	Addelson Svera–†	28	housewife	51	"
F	Esner Eva–†	28	stitcher	46	"
G	Esner Joseph	28	laborer	50	"
H	Weiner Esther–†	28	housewife	30	"
K	Berlin Dora–†	28	"	63	"
L	Berlin Louis	28	salesman	64	"
M	Franks Frances–†	28	housewife	46	"
N	Franks Samuel	28	accountant	51	"
O	Dresner Alfred	28	bookkeeper	22	"
P	Dresner Mary–†	28	housewife	55	"
R	Dresner Samuel	28	stitcher	60	"
S	Norris Frances–†	28	housewife	41	"
T	Norris Hyman	28	accountant	41	"
U	Swartz Max	28	merchant	43	"
V	Swartz Sadie–†	28	housewife	46	"
W	Spring Barrett	28	chauffeur	45	"
X	Spring Betty–†	28	housewife	43	"
Y	Benevitz Benjamin	28	retired	68	"
Z	Marks Bessie–†	28	housewife	66	"
	1944				
A	Marks Jacob	28	stitcher	43	"
B	Grossman Marcia–†	28	bookkeeper	25	"
C	Grossman Max	28	salesman	34	"

Page.	Letter.	Full Name.	Residence, Jan. 1, 1952.	Occupation.	Supposed Age.	Reported Residence, Jan. 1, 1951. Street and Number.

Seaver Street—Continued

D	Zoll Jack	28	machinist	32	here
E	Zoll Pearl–†	28	housewife	30	"
F	Goldman Albert	28	tinsmith	66	"
G	Goldman Gertrude–†	28	bookkeeper	35	"
H	Goldman Herbert	28	engineer	27	"
K	Goldman Jeanette–†	28	WAC	29	"
L	Pave Anna–†	32	bookkeeper	45	"
M	Pave Fannie–†	32	housekeeper	65	"
N	Spiro Beatrice–†	32	housewife	24	"
O	Spiro Marc	32	machinist	28	"
P	Copenhagen Aaron	32	receiver	57	"
R	Copenhagen Alice–†	32	housewife	54	"
S	Schriber Ida–†	32	clerk	47	"
T	Schriber Louis	32	chauffeur	58	"
U	Schriber Myron	32	U S N	22	"
V	Harpel Aaron	32	salesman	35	"
W	Harpel Dorothy–†	32	housewife	35	"
X	Modist Harry	32	chauffeur	43	"
Y	Modist Sylvia–†	32	housewife	36	"
Z	Berman Fannie–†	32	saleswoman	45	28 Intervale
	1945				
A	Block Herbert	32	student	23	here
B	Block Morris	32	chauffeur	58	"
C	Block Sarah–†	32	housewife	58	"
D	Richards Edward	32	salesman	54	"
E	Richards Rebecca–†	32	housewife	55	"
F	Rubin Abraham	32	manager	63	"
G	Rubin Anna–†	32	housewife	48	"
H	Boxer Sophie–†	32	clerk	51	38 Callender
K	Green Dora–†	32	"	53	here
L	Moss Anna–†	32	housewife	55	"
M	Moss Leon	32	electrician	20	"
N	Moss Solomon	32	cutter	60	"
O	Feldman Chester	32	student	23	"
P	Feldman Ida–†	32	housewife	55	"
R	Feldman Nathan	32	designer	55	"
S	Glazer Nelson	32	clerk	22	48 Woolson
T	*Borenkraut Henia–†	32	housewife	29	here
U	*Borenkraut Samuel	32	clerk	34	"
V	Turk Joseph	32	tailor	65	"
W	Turk Sophie–†	32	housewife	60	"

Page.	Letter.	Full Name.	Residence, Jan. 1, 1952.	Occupation.	Supposed Age.	Reported Residence, Jan. 1, 1951. Street and Number.

Walnut Avenue

X	Hahn Anne–†	274	housewife	71	here
Y	Smockler Julius	274	cutter	75	"
Z	Grossman Freda–†	274	housewife	57	"
	1946				
A	Grossman Harry H	274	upholsterer	60	"
B	Shultz Eva–†	274	housekeeper	58	"
C	Brown Barbara–†	282	secretary	20	"
D	Brown Charles	282	clerk	56	"
E	Brown Elizabeth–†	282	housewife	48	"
F	Kadish Judah	282	shipper	52	"
G	Kadish Rebecca–†	282	housewife	48	"
H	Beck Fannie–†	282	"	65	"
K	Beck Harry	282	stitcher	70	"
L	Beck William	282	chemist	43	"
M	Reimer Bernice–†	282	secretary	23	"
N	Reimer Lena–†	282	housewife	60	"
O	Smith Anne–†	282	"	69	"
P	Smith Dorothy–†	282	waitress	33	"
R	Smith William	282	cleanser	69	"
S	Bernstein Isaac	282	manager	52	"
T	Bernstein Mary–†	282	housewife	46	"
U	Chaitman Lillian–†	286	"	27	"
V	Chaitman Louis	286	accountant	30	"
W	Maszon Esther–†	286	housewife	30	"
X	Maszon Joseph	286	barber	31	"
Y	Bogdanov Bella–†	286	housekeeper	65	"
Z	Bogdanov Hild	286	retired	70	"
	1947				
A	Bogdanov Rae–†	286	clerk	36	"
B	Bogdanov Saul	286	pharmacist	45	"
C	Cohen David	286	laborer	53	"
D	Cohen Miriam–†	286	housewife	38	"
E	Braveman Harry	286	painter	57	"
F	Braveman Lena–†	286	housewife	59	"
G	*Birnbaum Jacob	286	technician	30	"
H	*Birnbaum Myra–†	286	stitcher	27	"
L	Frady Anna–†	320	housewife	27	32 Upton
M	Frady Wilton	320	U S N	27	here
N	Kasputis Agnes–†	320	clerk	35	"
O	Kasputis Peter	320	mechanic	40	"
P	McKendry Archibald	320	baker	57	"

Walnut Avenue—Continued

	R	O'Brien Elizabeth–†	320	housewife	60	here
	S	O'Brien Patrick	320	laborer	60	"
	T	Rabowski Gladys–†	320	factorywkr	27	200 Albany
	U	Sarofeen Annie–†	320	stitcher	53	here
	V	Sarofeen Harold	320	U S A	21	"
	W	Sarofeen Peter	320	barber	63	"
	X	Morley Helen–†	330	factorywkr	40	"
	Y	Morley Walter	330	janitor	43	"
	Z	Ness Lillian–†	330	housewife	45	"
		1948				
	A	Ness Phillip	330	shipper	50	"
	B	Cohen Janet–†	340	housewife	30	"
	C	Cohen Samuel T	340	supervisor	40	"
	D	Kaufman Leonard	340	laborer	29	"
	E	Long Oscar	340	manager	62	"
	F	Kaufman Jacob	340	printer	66	"
	G	Kaufman Mildred–†	340	housewife	64	"
	H	Kaufman Samuel	340	laborer	44	"
	K	O'Brien Laura–†	346	housewife	31	331 Seaver
	L	O'Brien Walter A	346	laborer	37	331 "
	M	Jefferson John L	346	tinsmith	34	here
	N	Vaughan George R	346	chauffeur	46	"
	O	Vaughan Suzette A–†	346	housewife	45	"
	R	DaHond Betty–†	348	stitcher	30	"
	S	Groen Louis	348	upholsterer	61	"
	T	Groen Rosalie–†	348	housewife	56	"
	U	Borchovick Max	352	jeweler	60	"
	V	Diamond Dora–†	352	housekeeper	70	"
	W	Berstein Alice–†	352	nurse	62	Cambridge
	X	Margolis Ruth–†	352	housewife	38	here
	Y	Margolis William	352	salesman	39	"
	Z	Beck Mildred–†	354	at home	78	28 Spaulding
		1949				
	A	Egan Bertine–†	354	housewife	56	26 "
	B	Gerson Matilda–†	354	"	46	here
	C	Gerson Maurice A	354	butcher	45	"
	D	Kaufman Katie–†	354	housewife	63	"
	E	Lieberman Abraham	358	baker	68	"
	F	Lieberman Rose–†	358	housewife	68	"
	G	Grasso Haskell	358	druggist	52	"
	H	Peterson Daniel	358	retired	78	"

Page.	Letter.	Full Name.	Residence, Jan. 1, 1952.	Occupation.	Supposed Age.	Reported Residence, Jan. 1, 1951. Street and Number.

Walnut Avenue—Continued

K	Peterson Sima–†	358	housewife	60	here
L	Lieberman Clifford	358	salesman	24	"
M	Lieberman Esther–†	358	housewife	49	"
N	Lieberman Melvin	358	salesman	24	"
O	Lieberman Simon	358	retired	65	"
P	Fox Ernest	358	student	42	"
R	Fox George	358	clerk	44	"
S	Fox Louis	358	"	65	"
T	Brown Ernest J	358	inspector	51	"
U	Brown Rose–†	358	housewife	48	"
V	Cabit Ruth–†	358	clerk	25	New York
W	Kubitsky Bessie–†	358	housewife	47	here
X	Kubitsky Hyman	358	printer	52	"
Y	Johnson Helen–†	360	clerk	35	"
Z	Johnson Volger	360	"	35	"
	1950				
A	Cushing Charles A	360	dentist	56	"
B	Cushing Edward	360	"	50	"
C	Swartz Gertrude–†	360	clerk	39	"
D	Swartz Morris	360	merchant	40	"
E	Smokler Allen	360	salesman	30	51 Cheney
F	Smokler Marion–†	360	housewife	27	51 "
G	Melnick Frances–†	360	clerk	53	here
H	Melnick Lida–†	360	housewife	58	"
K*	Krutainis Andrejs	360	carpenter	36	1473 Col av
L*	Krutainis Silvia–†	360	clerk	28	1473 "
M*	Lula Alexander	360	"	63	1473 "
N*	Lula Edite–†	360	housewife	62	1473 "
O*	Rukstins Amaliza–†	360	"	53	Germany
P*	Rukstins Karlis	360	chef	63	"
R	Pell Annie–†	364	nurse	53	here
S	Pell Maxwell	364	salesman	53	"
T	O'Brien Evelyn V–†	366	secretary	39	"
U	O'Brien Helen M–†	366	"	40	"
V	O'Brien Joseph A	366	accountant	37	"
W	O'Brien Katherine–†	366	at home	70	"

Waumbeck Street

X	Raye Geraldine–†	99	clerk	37	California
Y	Yorke Craig	99	draftsman	39	here

Waumbeck Street—Continued

Z	Yorke Dorothy–†	99	housewife	33	here
	1951				
A	Goldstein Molly–†	99	"	78	"
B	Ackerman Ada–†	99	saleswoman	58	"
C	Rubin Lena–†	99	at home	65	"
D	Gildea Anne–†	99	nurse	32	6 Quincy ter
E	Gerber Harry	99	salesman	50	here
F	Gerber Sophie–†	99	saleswoman	49	"
G	Fleishman Irving	99	clerk	37	"
H	Fleishman Lillian–†	99	housewife	32	"
K	Goldstein Norman	99	laborer	31	"
L	Goldstein Shirley–†	99	housewife	27	"
M	Gerber Anne–†	99	saleswoman	29	"
N	Gerber Sydney K	99	upholsterer	27	"
O	Shapiro Jennie–†	99	housewife	50	"
P	Shapiro Louis	99	stitcher	55	"
R	Steingraph Esther–†	99	housewife	51	"
S	Steingraph Herman	99	student	20	"
T	Steingraph Samuel	99	painter	61	"
U	Rabinovitz Sarah–†	100	at home	68	"
V	Steinberg Barnet	100	electrician	39	"
W	Steinberg Eunice–†	100	housewife	34	"
X	Green Bertha–†	100	"	53	"
Y	Green Evelyn–†	100	clerk	23	"
Z	Green Harry	100	"	56	"
	1952				
A	Levenson Samuel	100	merchant	54	51 Greenwood
B	Mendelson David	100	chauffeur	46	here
C	Witter Carl	101	presser	29	"
D	*Witter Marie–†	101	housewife	27	"
E	Govenor Max	101	retired	78	"
F	Swerdlove Max	101	pedler	45	"
G	Swerdlove Rosa–†	101	housewife	38	"
H	*Mewer Fannie–†	101	at home	81	"
K	Sonn Ida–†	101	housewife	46	"
L	Sonn Moses	101	cutter	49	"
M	*Lansky Joseph	102	bookkeeper	43	"
N	*Lansky Mildred–†	102	housewife	29	"
O	*Freedman Morris	102	retired	72	"
P	*Freedman Sarah–†	102	housewife	67	"
R	Kramer Eva–†	102	"	58	"

Waumbeck Street—Continued

S	Kramer Samuel	102	presser	58	here
T	Matzman Joseph	103	manager	37	"
U	Matzman Sally–†	103	housewife	35	"
V	Slutsky Fannie–†	103	"	64	"
W	Slutsky Harold	103	student	23	"
X	Slutsky Jacob	103	clerk	71	"
Y	Rosenthal Fannie–†	103	housewife	51	"
Z	Rosenthal Israel J	103	cutter	55	"
	1953				
A	Berger Rose–†	104	housewife	45	"
B	Berger Samuel	104	stitcher	52	"
C	Giller Jacob B	104	electrician	26	"
D	Giller Sima–†	104	at home	54	"
E	Germansky Euna	104	retired	76	"
F	Germansky Martha–†	104	housewife	72	"
G	Berlin Ethel–†	105	"	40	"
H	Berlin Hyman	105	chauffeur	46	"
K	Berinsky Edward	105	salesman	29	"
L	Berinsky Louis	105	tailor	59	"
M	Berinsky Mary–†	105	housewife	54	"
N	Hillson Anne–†	105	"	30	"
O	Hillson Edward	105	cleanser	36	"
P	Hillson Goldie–†	105	at home	58	"
R	*Straser Aron	106	laborer	27	11 Crescent
S	*Straser Judy–†	106	housewife	22	11 "
T	Greene Frances–†	106	"	43	here
U	Greene Loraine–†	106	clerk	21	"
V	Greene Myer	106	salesman	45	"
W	Lerner Celia–†	106	clerk	32	"
X	Segal Isaac	106	laborer	69	"
Y	Segal Julie–†	106	housewife	66	"
Z	Lewis Gladys–†	107	"	54	"
	1954				
A	Lewis Harold B	107	student	24	"
B	Lewis Isaac	107	tailor	58	"
C	Lewis Sophia–†	107	student	21	"
D	Iserowitz Mollie–†	107	housewife	73	"
E	Persman Samuel	107	salesman	32	"
F	Walter Ethel B–†	107	housewife	47	"
G	Walter Max	107	retired	57	"
H	*Goldman Hyman	108	"	72	"

Waumbeck Street—Continued

Page.	Letter.	Full Name.	Residence, Jan. 1, 1952.	Occupation.	Supposed Age.	Reported Residence, Jan. 1, 1951. Street and Number.
	K	*Goldman Mary–†	108	housewife	64	here
	L	Goldman Molly–†	108	clerk	28	"
	M	Perdofsky Ethel–†	108	at home	76	"
	N	Copeland Cecila–†	108	clerk	55	"
	O	Goldstein Benjamin	108	"	42	"
	P	Goldstein Ida–†	108	housewife	68	"
	R	*Larter Gordon	108	attendant	51	49 Hereford
	S	Fernandes Anthony	108	laborer	48	here
	T	Fernandes Christine–†	108	housewife	46	"
	U	Litvack Dorothy–†	109	"	36	Lynn
	V	Litvack Harold	109	merchant	37	"
	W	Whiteman Frank	109	spotter	37	here
	X	Whiteman Helen–†	109	housewife	36	"
	Y	*Birnbaum Morris	109	salesman	42	"
	Z	*Birnbaum Regna–†	109	housewife	37	"
		1955				
	A	Lieberman Israel A	109	salesman	38	"
	B	Lieberman Leah–†	109	housewife	38	"
	C	Schucher Lola–†	109	"	48	"
	D	Schucher Maurice	109	salesman	27	"
	E	Schucher Muriel–†	109	clerk	21	"
	F	Schucher Samuel	109	stitcher	54	"
	G	Shulman Anna–†	109	housewife	46	"
	H	Shulman Dane	109	clerk	26	"
	K	Shulman Michael	109	broker	54	"
	L	Bruce Clifton M	110	barber	43	"
	M	Bruce Mildred J–†	110	housewife	35	"
	N	McWee Mamie–†	110	"	35	Buzzards Bay
	O	McWee Nathaniel	110	U S A	38	"
	P	Jenkins Andrew	110	laborer	35	36 Dwight
	R	Thompson Nellie–†	110	teacher	33	98 Waumbeck
	S	Scherer Kenneth	111	machinist	21	247 Walnut av
	T	Green Ida–†	111	housewife	63	here
	U	Green Jacob	111	retired	66	"
	V	Richmond Lewis	111	laborer	49	"
	W	Richmond Minnie–†	111	housewife	46	"
	X	Parker Eli	111	baker	50	"
	Y	Parker Rose–†	111	housewife	50	"
	Z	Sherman Betty–†	111	"	36	"
		1956				
	A	Sherman Irving	111	cleaner	40	"
	B	*Axelrod Mary–†	111	housewife	58	"

KAUSTEIN BUSINESS

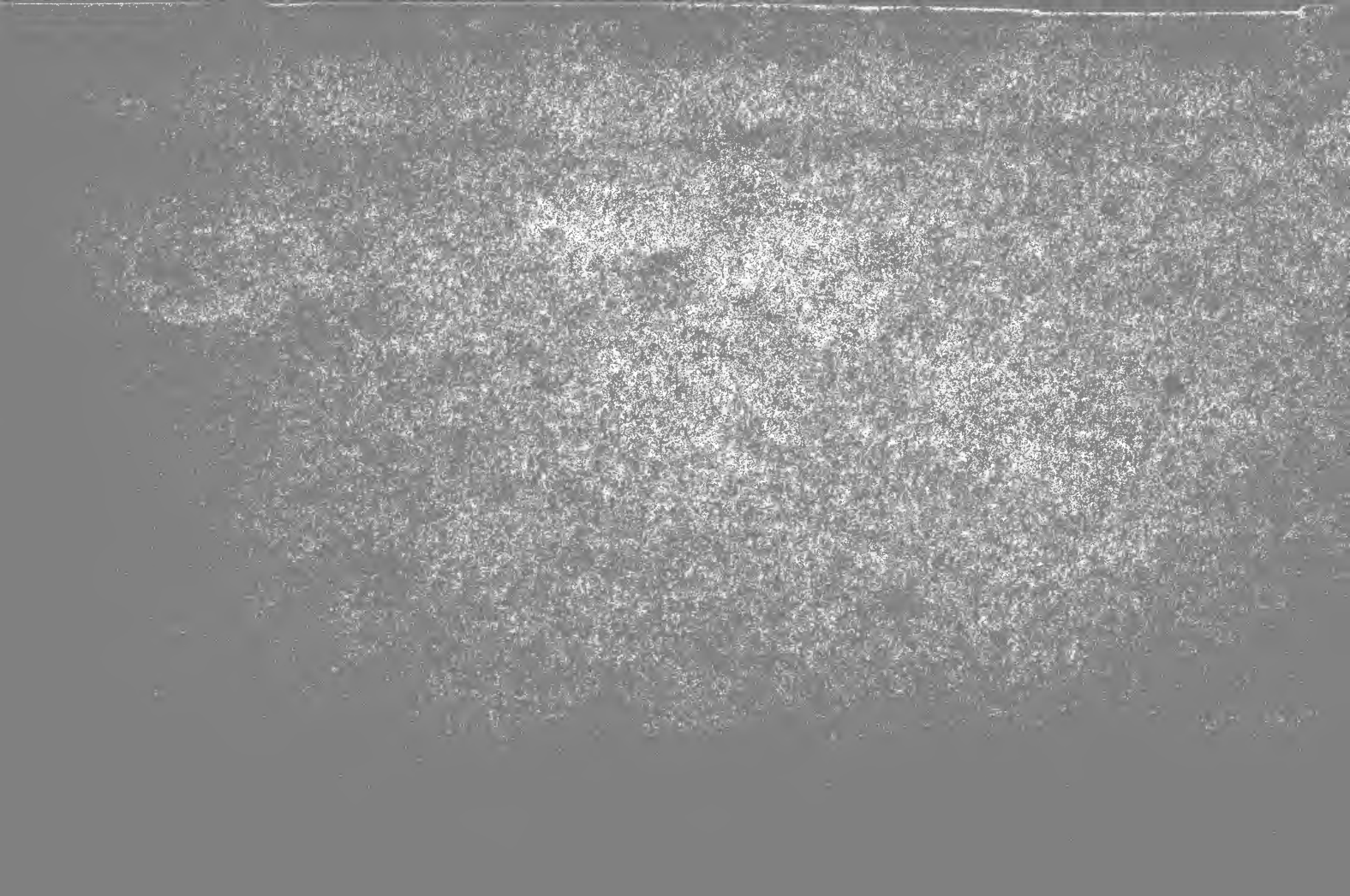

BOSTON PUBLIC LIBRARY
3 9999 06298 233 3

No.....

KIRSTEIN BUSINESS BRANCH